

LINES from LINDA

CEA — Linda Daughtry

MODERN OVEN-CLEANING OPTIONS

Today's consumer has three oven-cleaning options to choose from.

These options include the standard porcelain-enamel oven, the self-cleaning oven and the continuous-cleaning oven.

Actually, each type is a porcelain-enamel oven but differences involve performance as well as required use and care.

Standard Oven

The standard oven uses a conventional porcelain-enamel finish.

There is only one way to clean this type of oven—manually using a homemade or commercial oven cleaner.

Self-Cleaning Oven

With the self-cleaning oven, a separate cleaning cycle is used.

The door is locked and controls set to permit the oven to heat to temperatures around 900 degrees F.

In the two to three hour cleaning cycle, food splatters and spills are oxidized or burned off with only a small amount of white or gray ash remaining.

After the one to two hour cool-down period, unlock the door and wipe up ash residue leaving a spotless clean oven.

Continuous-Cleaning Oven

With the continuous-cleaning oven system, oven soil is gradually reduced to a "presentably clean" condition through the specially treated surface activated during normal baking or roasting procedures.

This clean-while-you-bake system works most efficiently at high temperatures (475 degrees F. and above) and for longer periods of time.

Heavy spillovers usually need additional attention after the oven cools usually soaking and/or light scrubbing according to the manufacturer's instructions.

Purchase Cost

The purchase cost of the self-cleaning oven is higher than the standard porcelain-enamel or continuous-cleaning oven.

However, with more insulation, the self-cleaning oven is more energy efficient during normal baking and roasting.

These ovens use three to four kilowatt hours of electricity per cleaning, so the oven cleaning cost averages about 15 cents depending on local rates.

By comparison, cleaning the conventional oven often requires 75 cents worth of commercial oven cleaner for each manual cleaning.

Consumer Expectations

If the consumer selects the standard porcelain-enamel oven, she can expect to clean it manually.

If she selects the next costlier continuous-cleaning model, she can expect it to maintain a "presentable clean" appearance with occasional supplementary "light" manual cleaning.

If she selects the self-cleaning system, the consumer can expect a higher initial purchase cost—offset over the life of the range by higher operating efficiency, lower cleaning costs for fully automated cleaning.

Thursday Review Club Meeting

Texas Heritage and the beauty it offers through our National Parks was the theme at the meeting held Thursday night at the home of Marianna McGaughey.

In so much as National Parks give Texans so much pride in the beauty and grandeur of the state, a lecture on the Guadalupe Mountains National Park and Chamizal National Memorial was presented by Kathleen Cross.

With Texas Heritage, being the central theme, the program concluded with a poem describing all that Texas has to offer, entitled "Texas Welcome," presented by Jo Bedowitz. Berniece all then read the story, "Legend of the Blue Bonnet" by Mary Daggett Lake.

Club members are in the process of assembling a "Kitchen Privilege Kit" to be sent to M.D. Anderson Hospital in Houston. Work on this kit will continue for several months.

Marianna McGaughey served as hostess for the 14 members present. Gwen Gornett and Linda Allen were welcomed as guests at the meeting.

Other members in attendance were Jo Bedowitz, Kathleen Cross, Paula Britt, Linda Daughtry, Berniece Hall, Kathy Hill, Noveline Loyd, Mickey Porter, Karen Puryear, Jane Reeder, Ruth Rogers, Vivian Jones and Donna Walser.

"Life is a jigsaw puzzle with most of the pieces missing." Anonymous



capitol comments
I was very happy to be asked by Representative Bob Simpson to Co-sponsor HB 880 that would exempt the Opportunity Plan Inc. from Ad Valorem Taxation. This is a non-profit corporation located campus in Canyon. It has loaned millions of dollars to worthy Panhandle students who attend colleges and universities throughout the state. For many

Mobeetie Saw & Lock Shop
SAW SHARPENING
& LOCKSMITHING
Phone: 845-2353
R. St. John
Mobeetie

years the students receiving these loans were primarily students of West Texas State University. It is my understanding they now make loans to students attending other colleges and universities.

Mr. Milton Morris of Canyon if the founder and great sponsor of this fine program. Both the Federal Government and the State of Texas would do well to consult Mr. Morris on how he has had such a phenomenal record of collection on these loans. The loss ration has been less than two percent. I'm sure you have read where the loses of the Federal Government Educational Loan Program have run into the hundreds of millions. Loses by the state of Texas on student loans have been in the tens of millions. At the present time the State of Texas in cooperation with the local school districts picks up the \$1,500.00 annual tab it cost to send each student to grade and high school. I feel the state has a real responsible here. We need the best without waste at this level. In addition the States picks up a \$2,500.00 tab per year for each of the college and university students. This represents about half of the \$5,000.00 annual cost of sending one student to a

college or university. It is a well established and documented fact that college and university graduates will increase their life time earnings in the hundreds of thousands of dollars by gaining a degree. I feel a hard look should be taken on all loans and outright grants to students in higher education. Visitors in our office this week from District 66 included the following from Quitaque: Phil Barefield, Monti Stephens, David Brunson, Bruce Patrick, Warren Merrell and O. R. Stark, Jr. Other visitors included Floydada residents Alton Higginbotham and Mr. and Mrs. Kenneth Pitts; Pampa residents Jack Osborne and Raymond Maddox.

The committee on Government Organization, of which I am a member, heard testimony this week on the reestablishment of its first government agency. We heard five hours of testimony on one bill that would reestablish the state bar.

This committee was created to handle all the Sunset Legislation. During the 65th Legislature, a law was passed that would cause every state agency to expire at a predetermined time. If new legislation is not passed to activate these agencies they will expire when the sun goes down

CARD OF THANKS
We would like to say "Thank You", to everyone who made the loss of our loved one a little lighter. The ones who lifted us on this predetermined date, this, Sunset Legislation.

up in their Prayers, to Bro's M. B. Smith, Ernest McGaughey and Jerry Hogan for their spiritual help, the consolation they brought us. Those who rendered the beautiful music and singing. For the beautiful floral offering. For the memorials, cards, tele-

phone calls, visits, the food brought to the house, church and for the ladies who served the meal. The The Edward Abraham Memorial Nursing Home staff for taking care and loving her. Also to the Wright Funeral Home we say "Thank You".

May God Bless each of you.
The family of Lucille Hutchison

CARD OF THANKS
We wish to express our heart felt thanks and appreciation for all the acts of kindness extended to us in the illness and death of our loved one. Our prayer is that God shall richly bless each of you for the love and compassion shown to us.
The Griffin, Free and Williams Families

LEWALLEN INSURANCE AGENCY
ALL LINES
845-2951 826-5719
1st STATE BLDG. 114 TEXAS ST.
MOBETIE, TEX. WHEELER, TX.

THE SHIRT SHACK
Letters & Transfers
OPEN NOW
114 East Texas St.
Candy & Sherri Lewallen
Jersey & T-Shirts

Dr. M. V. Cobb
CHIROPRACTOR
Specializing in the Examination and Treatment of Spinal and Nervous Disorders
256-2133
310 South Main
SHAMROCK, TEXAS

Richard's
RADIATOR & HEAD SHOP
Complete Radiator and Cylinder Head Work
301 E. 12th
Ph. 256-3151
Shamrock, Texas
Richard Blakemore
Owner

Omega Grain
SUPPLY, Inc.
305 Alan L. Bean Blvd.
806/826-5953

Promolas 16
LIQUID FEED
16% Protein with Vitamins & Minerals
NO UREA
Delivery Tank and Feeder Available

\$21.50 Per Square Foot
Quality Construction
—Meets F.H.A.—Farm Homes
—Southern B. Codes
Can be placed on your lots or foundation.
Lancelot Development, Inc.
BOX 31177
AMARILLO, TEXAS 79120
Mr. M. H. Richie 806/372-1288

LET THRIFTWAY STEAL YOUR HEART!
WITH OUR STOREWIDE SWEETHEART SALE!

RUSSET POTATOES 10 LB. BAG **89¢**

WASHINGTON GOLDEN DELICIOUS APPLES LB. **39¢**

SPAM MEAT 12 OZ. CAN **\$1.19**

SHURFINE CHERRY PIE FILLING 21 OZ. CAN **99¢**

ENRICHED SHURFINE FLOUR LB. BAG **569¢**

PURE GRANULATED SHURFINE SUGAR LB. BAG **5117**

HILLS BROS. COFFEE 1 LB. CAN **\$2.09**

SHURFRESH SLICED BACON 1 LB. PKG. **\$1.49**

SHURFRESH REG. BEEF FRANKS 12 OZ. PKG. **89¢**

QUARTER PORK LOINS OR FAMILY PACK 8-11 CHOPS **\$1.59**

EXTRA LEAN TRIM CENTER CUT PORK CHOPS LB. **\$1.89**

SPARE RIBS LB. **\$1.49**

REGULAR PORK SPARE RIBS LB. **\$1.39**

WILSON'S CENTER CUT SMOKED PORK CHOPS LB. **\$1.99**

LEAN FRESH PORK STEAK LB. **\$1.49**

HORMEL WRANGLER SMOKED FRANKS 1 LB. PKG. **\$1.79**

HORMEL PORK LINK SAUSAGE LIL' SIZZLERS 12 OZ. PKG. **\$1.19**

FROZEN FRESH WATER CATFISH FILLETS LB. **\$1.69**

FROZEN FRESH WATER CATFISH STEAKS LB. **\$1.19**

TOOTH PASTE 7 OZ. TUBE **89¢**

SCOPE MINT MOUTH WASH 24 OZ. BTL. **\$1.69**

LOTION SHAMPOO HEAD & SHOULDERS 7 OZ. BTL. **\$1.39**

GLIEM TOOTH PASTE 7 OZ. TUBE **89¢**

DANDRUFF SHAMPOO-TUBE OR JAR HEAD & SHOULDERS 4 OZ. **\$1.39**

SCOPE MINT MOUTH WASH 24 OZ. BTL. **\$1.69**

HOME PERMANENT/BODY WAVE LILT SPECIAL EACH **\$1.49**

ANTI PERSPIRANT REG OR UNSCENTED SURE SPRAY 4 OZ. CAN **\$1.39**

DEODORANT REG./UNSCENTED SURE ROLL-ON 2.5 OZ. BTL. **\$1.59**

12 oz. Cans COKE Six Pack **\$1.19**

DEODORANT JAR ORANGE TANG 27 OZ. JAR **\$1.79**

COMET 12 OFF LABEL LIQUID CLEANSER 32 OZ. BTL. **\$1.09**

KOTEX DEODORANT MINI PADS 30 CT. BOX **\$1.69**

KOTEX DEODORANT MAXI PADS 30 CT. BOX **\$2.19**

CRISCO PURE VEGETABLE SHORTENING LB. CAN **3\$1.79**

PHILADELPHIA RICH CREAM CHEESE 8 OZ. BOX **69¢**

KRAFT HALF MOON LONGHORN CHEDDAR OR COLBY CHEESE 10 OZ. PKG. **\$1.19**

PILLSBURY COUNTRY STYLE BUTTERMILK BISCUITS 6 8 OZ. CANS **\$1.19**

SHURFRESH CREAMY BUTTERMILK 1/2 GAL. CTN. **89¢**

DOUBLE S & H Green Stamps ON WEDNESDAY

MORTON FROZEN HONEY BUNS 9 OZ. BOX **49¢**

JOHNSTON FROZEN CHERRY PIE 36 OZ. PKG. **\$1.79**

REG. BEEF/FRIED CHICK./SALSIBURY STK./TURKEY MORTON DINNERS 11 OZ. BOX **59¢**

SHURFINE-2 PANS-2 SHELLS PIE SHELLS 10 OZ. PKG. **49¢**

COOL-WHIP 9 OZ. BOWL **59¢**

WE ACCEPT FOOD STAMPS

THRIFTWAY

PRICES EFFECTIVE FEB. 15-17, 1979

BOUND FOR NEW MEXICO: The north wing of the H. E. Nicholson Memorial Complex is being cleared for the remodeling.

Several items used while the "old hospital" was in operation were donated to the Museum of Albuquerque by the Nicholson

Foundation. The items were picked up Tuesday morning; donated were 2 hospital beds, 1 examination table, 1 autoclave, 1 ex-ray unit, 1 plasma rack, 1 lot miscellaneous x-ray equipment, 1 x-ray shield, 1 electric autoclave, 1 disthermy machine and 2 examination/operating table. Four Eagle Scouts from Wheeler were called upon to help with the moving. The local scout groups are presently accepting donations for the renovation of the

building. Donations may be made at the First National Bank in Wheeler or sent to Mrs. Richard Brown or Bob Wills. Pictured above during the loading of the items are (l to r) Miles Farnsworth, David Wright, Anita Brown, Girl Scout Neighborhood Chairman; Byron A. Johnson, curator of history and anthropology at the museum and Rich Brown. Also helping were Bob Wills, Scout Master and Jeff Christner.

MARSHALL-MALMBERG VOWS ARE EXCHANGED

Wedding vows were exchanged between Jana Marshall and George Malmberg, Saturday, December 30 in a candlelight

ceremony in the home of the bride's mother in Lubbock. Rev. Dale Cain officiated the double ring ceremony.

The bride is the daughter of Mrs. Eli Vickers of Lubbock and Mrs. Albert Marshall of Paducah. The groom is the son of Mr. and Mrs. Charlie Malmberg of Harlingen, Texas.

Wedding music was provided by Mrs. Glen Fox of Lubbock. Soloist Shelley Cogdell, also of Lubbock, sang "Sunrise, Sunset" before the wedding party entered and the "Wedding Song" after the father gave the bride away.

The couple were united before a fireplace decorated with glowing candles in the, a lighted Christmas tree to the left and the unity candle on the right. Christmas greenery throughout the room completed the setting.

The bride wore a formal white gown of quiana. It was designed with a fitted bodice trimmed with pearls. Her skirt flowed into a chapel train. She wore a tiera veil of imported illusion attached to a crown of quiana accented with pearls. She carried a french bouquet of daisies and carnations tipped in blue, her bouquet was tied with blue streamers.

Attending the bride as Maid of Honor was Laura Marshall of Paducah, Matron of Honor was Mrs. Carla McCain of Lubbock, sisters of the bride. Both attendants wore formal gowns of blue quiana accented with an off the shoulder ruffle. They carried illuminated blue votive candle and was trimmed with long blue



**To The Friends
And Relatives
Of Tina Collins
And Mike Lee**

Mr. and Mrs. Tyler Collins
request the honour of your presence
at the marriage of their daughter
Tina Dee

to
Mr. Michael Loyd Lee
on Sunday, the twenty-fifth of February
at three o'clock
First Baptist Church
Wheeler, Texas

Colts

From Page 1
nings leading with 12 pts, Twyla Collins with 8. The Colts played for the championship on Saturday against Shamrock 8th grade and was defeated 22 to 35 to place second in the tourney. The boys placed third in the tourney and their game scores will be in next weeks' paper.

Mustangettes Battle Briscoe

The Wheeler Mustangettes played Briscoe on February 9, and came out the winner by 53 to 43 score. Leading the Mustangettes was Missy Wiggins with 10 pts; Beth Wills 10 pts; Lynette Gaines with 6 pts; and Kerri Hefley with 5. Lynette Gaines again led the Mustangettes with rebounding with 8 followed by Kerri Hefley with 6.

Junior Member

David Alan Bryant, Wheeler, Texas, has been accepted as a junior member of the American Hereford Association, according to an announcement by H. H. Dickenson, Executive Vice President of the AHA.

By becoming junior member of the AHA, youngsters are able to take advantage of the many programs open to Hereford breeders in their efforts to further their own breeding programs. Shows, performance records information and being a part of the many activities sponsored by the AHA's junior department are all benefits for the youthful members.

The American Hereford Association, headquartered in Kansas City, Missouri, is the world's largest beef breed registry organization. There have been over 17 million head entered in its herd book since the founding of AHA in 1881.

Mail Service to Iran Suspended

Suspension of civilian mail service to Iran has been extended to cover surface mail, the U. S. Postal Service announced today. The effect is to eliminate all civilian mail service between Iran and the United States.

Airmail service to Iran was suspended January 9, 1979.

Postal officials said the latest action was taken because of the lack of reliable air and surface transportation either in or out of that country.

The suspension means no U. S. post office will accept civil mail bound for Iran until further notice. Mail currently in the postal system destined for Iran will be returned to sender. Postage will be refunded for mail returned because of the suspension of service.

Phone: 806/826-5641
H. L. LEE
209 S. Canadian St. WHEELER, TEXAS
Hanover Stock Trailers
NEW...
24' and 20' TRAILERS
in stock

LADIES' **WINTER COATS**
30% Off
Boys Jackets **1/2 Price**
LADIES' **Winter Robes** **10% Off**
McIlhany WHEELER TEXAS
DRY GOODS
Phone 826-5688
"FOR Everything YOU WEAR"

**WELCOME
LOUIS
STAS**
A New Member of The
"OVER THE HILL GANG"
AS OF FEBRUARY 14, 1979

streamers.

The groom was attired in a light blue tux trimmed in medium blue to match the bridesmaids' gowns. Bruce Runyan of Lubbock served as best man and Jim Alvin, also of Lubbock served as groomsman. Guests were registered by Robbi Garrett of Hobbs, New Mexico.

The bride's mother wore a pale green floor length dress. The groom's mother wore a jade green floor length dress. Both mothers wore corsages of white carnations.

The reception was held in the dining room of the home immediately following the ceremony. The table was covered with a lace cloth underlined with

blue. At one end of the table stood a crystal punch bowl, the other end held the two-tier wedding cake, an arrangement of blue carnations and daisies surrounding white candles centered the table. Serving the guests were Linsae Snider of Dimmitt and Kim Bryant of Friona.

Both the bride and groom attended Texas Tech University, the completed her degree December 15. The groom is employed as a manager with Albertsons. The bride will be doing substitute teaching in the high schools.

They will be at home at 1601 Knollwood Drive Apt #157, Mobile, Alabama as of February 10, being transferred from Tampa, Florida.



Mrs. George Malmberg

WHEELER PUBLIC LIBRARY BOOK REVIEW

"A New Kind of Country" is the moving story of the renaissance novelist Dorothy Gilman sought and found in a starkly beautiful coastal village in Nova Scotia. In the new rhythms of her daily life, chatting with the lobstermen and fishermen and their families, gardening, watching the seasons and their moods, reflecting on herself and her universe, she comes at last to a turning point. On the rugged seacoast of Nova Scotia Dorothy Gilman found a new landscape of the soul. The book splendidly recounts her search for inner strength, personal identity, self-esteem, peace. The heightened sense of self she achieves is, indeed, the new kind of country we all seek.

In "The Prophet of Fire," by John Creasey, Dr. Palfrey is confronted with the most crucial assignment of his life. His mission to secretly cross into Russia, locate a certain man in hiding from Communist authorities deep within that country, and bring back news of his fate to the leaders of the free world. The man he must find - the Reverend Charles Cannon - was smuggled into Russia more than

three years ago. The skirmishes and acts of protest he master minded soon brought him into sharp disfavor with Communist authorities, and his life was always in jeopardy. He was the "Prophet of Fire," named for the fiery cross he used.

Sell Herefords
Annual Production Sale
12:30 P.M. SATURDAY
March 3, 1979
SELLING 55 BULLS
35 BRED AND OPEN HEIFERS
CALL OR WRITE FOR TOTAL PERFORMANCE CATALOG
SELL HEREFORDS
BOOKER, TEXAS
Route 1, Phone 806/638-2253
Located 1 1/2 miles north on Highway 23

Up to \$20 rebate
when you buy one of these **Bearcat Scanners.**
Tune in to as-it-happens, real-life scanning excitement—and receive up to \$20 for all the fun you're having. That's right. Police, fire, emergency broadcasts—and more. Plus, a factory rebate of up to \$20—when you buy one of these Bearcat Scanners between February 1 and March 31, 1979. So hurry! We've got the excitement you've been looking for—and the deal that brings it all home.

\$20 Rebate Bearcat 210	\$15 Rebate Bearcat 12	\$7.50 Rebate Bearcat III
\$20 Rebate Bearcat 211	\$10 Rebate Bearcat 8	\$5 Rebate Bearcat SP Hand-Held
\$20 Rebate Bearcat 250	\$10 Rebate Bearcat Four-Six	\$5 Rebate Bearcat 6

Bearcat

L. & F. REPAIR
110 W. Oklahoma Street Wheeler, Texas
Phone: 806/826-3241

FIRST FEDERAL
Savings & Loan Association
P. O. BOX 109 — CHILDRESS, TEXAS 79201 (817) 937-2514
BRANCH OFFICES: MEMPHIS... WELINGTON

COULD THIS BE THE STORY OF YOUR LIFE?

AGE 21: I can't save now. I'll just wait until I start making a little more money, and then I'll save.

AGE 31: I can't save now. I've got a growing family. As soon as they're a little older, it'll cost a lot less, then I'll save.

AGE 46: I can't save now. I have two children in college. I'll have to wait until they're out, then I'll "salt it away."

AGE 56: I can't save now. Things aren't breaking the way they should. Maybe things will change later, and then I'll save.

AGE 66: I can't save now. My pension check doesn't go far. I just wish I had started saving years ago like I said I would.

WHY DON'T YOU START TODAY?

SERVING THIS AREA SINCE 1934

zero plus

Beginning Friday, you will be able to enjoy the speed and convenience of Zero Plus dialing. You already have One Plus dialing and beginning Friday will be able to dial your own operator handled calls such as person-to-person, third number billing, credit card and collect. Zero Plus will enable your operator assisted calls to be completed faster since much of the information is automatically recorded when you dial it yourself.

Zero Plus is coming Friday. It's another big plus for Wheeler.

GTE
GENERAL TELEPHONE

ATTENTION TEXAS CATTLEMEN
Increase Your Profits Per Acre With The Medicated Wheat Pasture
CATTLE MINERAL
... From Occo, "The We Care People"
Now realize additional gains from your pastures at minimal cost with Occo's Cattle Mineral Supplement.

Calcium	16.5%
Phosphorous	40%
Magnesium	10.0%
Iodine	0.045%
Zinc	0.1%
Vitamin A	125,000 USP Units
Vitamin D	Not Less Than 35,000 USP Units

Also Rich In Dried Live Yeast Culture

By increasing the gains on pasture, you INCREASE YOUR PROFITS PER ACRE! Up to 1 pound more per day may be gained using medicated cattle mineral. This is over and above ordinary gains...

Occo TEXAS DISTRIBUTOR **Jim Alvey** Ph. 806/826-5614
No Answer, Call after 6:00 P.M.

BE SURE OF QUALITY & SAVINGS SHOP HERE

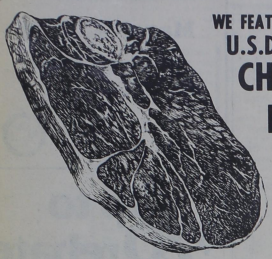

WE FEATURE
U.S.D.A.
CHOICE
BEEF
IT'S
GUARANTEED
GOOD
EATING!



ROUND STEAK L.B. \$ **1.99**

T-BONE STEAK L.B. \$ **3.09**

RED DELICIOUS APPLES L.B. **39¢**

TEXAS RUBY RED GRAPEFRUIT L.B. **19¢**

FIRM CALIFORNIA AVOCADOS 4 For **\$1**

CELLO BAG CARROTS **29¢**



LIPTON FLO-THRU TEA BAGS FAMILY SIZE 24 In Box **\$1.65**



KRAFT CHEEZ WHIZ Plain or Jalapeno 8 oz. Jar **89¢**

STILLWELL COBBLERS APPLE BLUEBERRY : CHERRY PEACH 32 oz. Each **\$1.49**

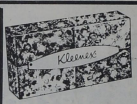

WHITE or ASSORTED COLORS KLEENEX TISSUE 200 Count Box **67¢**



SOFT PARKAY MARGARINE 2 oz. Tubes **75¢**

CHECK ON THESE LIBBY'S VALUES



LIBBY'S SLICED CARROTS 2 303 Cans **69¢**



LIBBY'S PEAS and CARROTS 2 16 oz. Cans **79¢**



LIBBY'S GARDEN VEGETABLES 2 303 Cans **69¢**



LIBBY'S SAUER-KRAUT 3 303 Cans **\$1.00**



KRAFT Macaroni & Cheese DELUXE DINNERS 14 oz. Box **89¢**



BRIGHT & EARLY IMITATION ORANGE JUICE 12 oz. Cans **2.57¢**

DUNCAN HINES BROWNIE MIX 23 oz. Box **\$1.19**

BANQUET BAR-B-QUE CHICKEN 5 oz. Box **\$1.89**



EVERFRESH GLAZED DOUGHNUTS 12 In Box **79¢**



For Quick Meals SPAM LUNCHEON MEAT 12 oz. Can **\$1.19**



VAN CAMP'S White or Golden HOMINY 300 Cans **\$1.00**



'It Feels Stroft' NORTHERN BATHROOM TISSUE WHITE or ASSORTED 4 Roll Pkg. **85¢**



OPEN MON.-SAT. 7:30 A.M. till 6:30 P.M.
USDA FOOD STAMPS ACCEPTED
FREE DELIVERY WITH \$2.50 PURCHASE
FEATURING GUNN BROS. STAMPS
YOUR FRIENDLY HOME OWNED AND OPERATED GROCERY STORE
Featuring: QUALITY-SERVICE-PRICE