



THE WHEELER TIMES

(USPS 681-960)

VOLUME 45, NUMBER 1

THURSDAY, DECEMBER 13, 1979

SINGLE COPY 15¢

Go Black Machine

BONFIRE

Thursday, 7:00 P.M.
(Behind Bank)

PEP RALLY

Friday, 10:30 A.M. in the gym

MUSTANGS BEAT VALLEY VIEW, 27-7

"NIGHT OF MIRACLES", CANTATA, TO BE PRESENTED

On Sunday, December 16, at 7:00 P.M., the combined choirs of the First Baptist Church and the First United Methodist Church will present John W. Peterson's *Night of Miracles*, a Christmas cantata, at the First United Methodist Church in Wheeler. The public is cordially invited to attend.

A prelude of Christmas selections will be presented by Amelia Sims, organist, and Sylvia Lee, pianist, at 7:00 P.M. Performance of the cantata will begin at 7:30 P.M.

Those singing in each section are, soprano: Lajane Alexander, Erma Riley, Pam Hutsell,

Suzannah McGaughey, Nancy Hampton, Lynda Allen, Wendy Cole, Amy Shepard, Denise Ware; Alto: Suzanne Hampton, Novaline Loyd, Dixie Chick, Beth Brown, Paula Britt, Marianna McGaughey, Dorothy Risner, Donna Walser, Angie King, Linda Hogan; Tenor: Ron Rives, David Britt, Scott Wright, Dick DeArment, Mike Trussell, Adrian Risner; Bass: Jim Wright, Steve Hutsell, the Reverend Jerry Hogan, Bob Patterson. Soloists are Steve Hutsell, Donna Walser, Mike Trussell, and the Reverend Jerry Hogan. The narrator is Jim Wright and the director is Elizabeth Boring.

COMEBACK WIN SENDS MUSTANGS INTO STATE CHAMPIONSHIP GAME

Valley View's Eagles shocked Wheeler's Black Machine with a quick touchdown last Saturday night in Vernon and then paid for it in a big way as the aroused Mustangs came from behind and gave the Eagles a thorough 27-7 thumping.

Bobby Cope hit Alan Kassen with a 21 yard scoring pass midway of the first quarter to give the Eagles a 7-0 lead and hopes of an upset over the state's number one ranked team.

After stopping Valley View moments later on the Wheeler

17, the Mustangs showed their superiority and tied the game at 7 with 45 seconds to play in the first half and it was obvious at the intermission that the Eagles would be better off to get on the bus and head back to north Texas.

Cope came into the game as a heralded passer and he showed it on the Eagles scoring drive although a soft playing Mustangs defensive secondary allowed two big completions.

Driving to the 17 after recovering a Rich Brown bobble, the Eagles were stymied on three straight passing attempts as the

Continued Page 7

MUSTANGS, HIGH ISLAND IN STATE FINALS SAT.

Wheeler Will Be Making Third Consecutive Trip Into Title Contest

Texas' number one and number two ranked teams will square off Saturday night in Cleburne to decide the Class B football championship for 1979 and it promises to be some matchup.

More than four months ago, football teams across the state started working out with hopes of reaching this spot and the Mustangs of Wheeler and the

Cardinals of High Island have survived the rigors of play for 13 games to have the right to toe it up for the state championship.

Chamber Names Committee Heads

The Board of Directors of the Wheeler Chamber of Commerce met at Sparlin's Restaurant Tuesday at noon. The agenda included the selection of committee chairmen for the judging of Christmas decorations and naming of outstanding individuals for 1979. Saturday, January 26, has been selected for the date of the Chamber banquet.

Betty Kreyling will head the committee for the judging of the Christmas decoration contests. Decorations are to be in place by December 19. The winners will be announced in the December 27 paper. Awards will be presented at the annual Chamber of Commerce Banquet.

The awards to outstanding individuals will also be presented at the banquet. The recipients of these awards are kept secret until the plaque is presented at the banquet. The following people have agreed to chair the respective committees: James Verden, Outstanding Farmer and/or Rancher; Betty Hennard, Outstanding Woman; Richard Wallace, Outstanding Man; Bud Vanpool, Outstanding Employee and Bob Wills, Outstanding Teenager.

The selection of the person most deserving of these awards of the community and deserve this little bit of recognition. And

Continued Page 2

Hospital Notes

Old Admissions

11-9 Howard Leake
11-16 Ollie Jacob
11-28 Claude R. Cox

New Admissions

12-5 Grace Irvine
Laura Guthrie
Ora B. Stiles
Rhonda Morgan
Margaret Back
Shelby Pettit
Lillie Hunt
Melina McClure
Eula Bowles
Gordon Whitener
Eula Bradstreet
Sue Ivy
Frank Cason
Jean DeArment
Angie Louder
Becky Row
Billy LaForge
Gladys Haddox
Lucille Tipples
Becky Row
Reba Hoffman
Donna Montgomery
Jeffery Dooley
Lela Meek

Dismissals

12-5 Jane Smith
Shane Weatherly
Gladys Haddox
Madge Erwin
Tishonda Hopson
Andrew Markham
Grady Gilmer
Ethel Tuttle
Debbie Gerstner
Ora B. Stiles
Rhonda Morgan
Becky Row
Grace Irvine
Melinda McClure
Jean DeArment
Billy LaForge
Laura Guthrie
Hazel Parks
12-11 Eula Bradstreet
Lillie Hunt
Elsie Wagner

Saturday night's game will pit two teams with identical 13-0 records and the Harris poll says that they are the best two teams in the state which is not common in state championship contests.

The game will be the Wheeler Mustangs third straight trip to the final game and they hope to bring back their second championship trophy. Winners of the championship in 1977, the Mustangs fell to Union Hill in last year's championship game, 14-7.

On the other hand, High Island will be making their first journey to a championship game although they did get into the playoffs last year and were defeated by Wortham.

If fans crave physical football then Cleburne is the place to be Saturday night as the Cardinals have swept through three opponents in the playoffs to reach this game and they have done it in a convincing manner with just plain old vanilla football of lining up and whipping people.

High Island defeated Corsicana-Mildren 36-10 in bi-district and then swamped Union Hill 35-6 before ripping Salado in last

Continued Page 7

Free Merchants' Show Set Dec. 20

Two Free Merchants' Shows will be shown Thursday afternoon, December 20. The 1:00 P.M. movie will be of most interest to the Senior Citizens and the 4:00 movie will be for the youngsters. Anyone wishing to attend either or both features is

The 1:00 feature has 1941 as the theme. The movie will be "A Yank in the R.A.F.", starring Tyrone Power and Betty Grable; this was the big movie for 1941. Short Subjects will include a 1941 Fox Movie Tone News reel and Tom and Jerry Cartoons.

"The Pirate" will be the feature at the 4:00 movie; stars in the film are Gene Kelly and Judy Garland. Cartoons will be shown and Free Candy and prizes will be handed out.

For the parents who still have some shopping, here is an opportunity to take care of that chore while the youngsters are entertained.

Wheeler-Plains Basketball Play

Friday night, the Wheeler Plains Pioneer Patriots senior boys lost for the second time this year. The score was 17-14 to Plainview. Neither team could hit from the inside or outside, plus the defenses were good at closing out the middle and forcing the outside shot. But the part that really sunk the Pioneer Patriots was free-throws. If they had made all their free-throws they would have won.

High scorer for the ball game was Greg Lefevre of Plainview with 12 points. Rusty Phipps was high scorer for the Pioneer Patriots with 9.

The junior boys of the Pioneer Patriots played Thema Christian Academy and lost 12 to 3. This was the first home game for Wheeler-Plains. The games were played in the Jaycee gym in Shamrock. The girls added another victory to their record which makes it 2 wins and 1 loss. They met with the Rhema Christian Academy Rams from Amarillo with a score of 22 to 14. Wheeler-Plains led throughout the game. High scorers were Sherry Pearson of Wheeler with 22 points and Janet Tow of rhema with 14 points.

SECOND DRAWING SATURDAY

The second \$300 of the \$1,000 Christmas Drawing will be given away Saturday, December 15, 1979. Third and final drawing will be given away Saturday, December 22, 1979.

Sixteen people will be handed cash Saturday. The \$300 cash will be divided into 2-\$50; 4-\$25; and 10-\$10.

Some lucky person will receive \$100 cash December 22 just in

time for Christmas. The \$100 will be added to \$300 which will be divided at it was for the previous drawings.

Wheeler Merchants and businessmen donated the \$1,000 to show their appreciation of their customers.

Tickets will be available at all stores sponsoring the drawing.

The first drawing was December 8 at 2:30 P.M. Other drawings will be held December 15th and 22nd.

Forty-nine people will share \$1000.00. The Wheeler Merchants will give away \$300 at the first two drawings. December 8th and 15th, \$400 will be given away December 22nd. The money will be divided for the first two drawings: 2-\$50; 4-\$25; and 10-\$10.

The third drawing will be divided: 1-\$100; 2-\$50; 4-\$25; and 10-\$10.

Remember, each time you enter a participating store you

are entitled to a ticket; ask for it...sign it...deposit the ticket in the containers which are conveniently located in the sponsoring firms.

You will receive on ticket per each dollar purchase up to a maximum of \$500.00.

When the day of the drawing arrives, all of the tickets will be placed in a large container and the winners drawn. You must be present to win. However, husbands and wives may claim each others prizes.

Those sponsoring the drawings and giving tickets are: The Dot Shop, Times Fashions, Albert's Shamrock, Ware Chevrolet, B.

J's Wearhouse, Roark's Fine Foods, Lee Hardware & Furniture, L. & F. Repair, Anglins, Frankenberg's Texaco, Thriftway, Wheeler Flower Shop, Wheeler Co-op, Cross Car Center, Ben Franklins, Koshare Shop, Harvey's Family Restaurant, McIlhenny's Dry Goods, Pete Burton Ford, Wheeler Lumber Company, Western Gifts Redemption Center, Pierce's Trading Post, Hyland's Pharmacy.

The following merchants participating but are not giving tickets are: Wheeler Feed Yard, Sparlin's Restaurant, Wheeler Co. Farm Bureau, Lewallen Ins.,

Continued Page 4

WINNERS ARE NAMED IN SATURDAY'S DRAWING

The first of three drawings sponsored by the Wheeler Merchants was held Saturday afternoon on the east side of the square with a large crowd in attendance. \$300 was divided and placed into 16 envelopes; 14 people were present to claim their envelopes when their names were drawn.

The big winner for the day was Dorothy Flancher; her name was drawn from the hopper twice. Dorothy claimed one of the four \$25 envelopes and one of the two \$50 envelopes.

Dorothy Holder was present at the 2:30 P.M. drawing and went home \$60 richer. Her name was drawn for \$10 and \$50.

Michelle Davis did not respond when her name was called over the speaker and she did not receive an envelope containing \$50. Cecil Pollett was not present to claim his money the two times his name was called during the drawing; he failed to claim a \$10 and a \$25 envelope. Pollett was one of six not present.

The people were present to claim the \$10 envelopes when their names were called. The \$10 winners were Rose Hopson, Dewey Shepare, Angie Rivera, Denise Eller, Peggy Puryear, Patsy Smith, Donna Green, Leonard Gaines, Dorothy Holder and Jerry Horton. Two people were not present when their names were called at the time the \$10 envelopes were being given out; they were Sandy Brandon and Cecil Pollett.

Eight tickets were drawn before the \$100 in \$25 envelopes could be given away. Present to claim their envelopes were Peggy Puryear, Betty Bradstreet, Petra Martinez and Dorothy Flancher.

Two \$50 envelopes were given to Dorothy Holder and Dorothy Flancher.

Shoppers are to be reminded of the rule for claiming the envelopes. Husband and wife may claim each other's envelopes, but children can not claim their parents envelope nor parents the children's winnings.

Announcing the drawing Saturday was Lyndon Loyd. Assisting with the drawing were Jess Cooper, Jimmy Hill, Bobby Ware and Johnny Velasquez.

Remember, Saturday, December 15 will be the second drawing and \$300 will be divided into 16 envelopes and handed to those present when their name is called.

Key Club Selling Christmas Cards

The Wheeler High School Key Club is now selling Christmas Cards "Picture-Grams". Proceeds from this project will be used to help send the Wheeler club to the State Convention held in Houston this Spring.

The Christmas project is only one of many fund-raising projects planned by the young men. Wheeler folks should help support these young high schoolers. The Christmas "Picture Grams" may be purchased from any club member. Price for a box of 12 is four dollars.



Fireman Spotlight

Lyndon Loyd has been a member of the Wheeler Volunteer Fire Department for over two years. He has attended fire school at Canyon Regional Training Center. He and his wife, Noveline own Loyd's Ben Franklin Store. They have two children, Lyndon and Mitchalina.



GOLDEN ANNIVERSARY: The First United Methodist Church of Mobeetie will be the location of a reception honoring Mr. and Mrs. Jim Selby on their Fiftieth Wedding Anniversary. The affair will be Sunday, December 16, from two until four in the afternoon. Mr. and Mrs. Jimmy Selby, their

son and daughter will host the reception. All friends and relatives of the couple are invited to attend.

Christmas Tour Of Homes Planned

The Christmas Tour of Homes sponsored by Xi Upsilon Eta will be Monday, December 17, from 7 P.M. to 9 P.M.

The homes to be viewed this year are Dr. and Mrs. Louis Mendiola, Dr. and Mrs. Larry Barbour, Mr. and Mrs. Gail Ledbetter and Mr. and Mrs. Don Rives.

Tickets will be \$1.00 and will be available at the homes or you may purchase them from any of the following members: Ann Coate, Lue Crockett, Karen Hefley, Debra Hiltbrunner, Linda Hink, Pauline Sutton, Jane Thomas, Nina Walker and Mary Sue Williams.

Pictures To Be Taken

Santa To Visit Wheeler Dec.15

Santa Clause is coming to Wheeler!! On Saturday, December 15th, Santa Clause will be in the courthouse from 1:00 to 3:00 P.M. Come in and tell Santa what you want for Christmas and have your picture made with him. Pictures will be made by Alpha Mu Alpha Sorority. Bring all the kids in for a visit with Santa and have a memorable photograph taken of them at the same time.

SANTA LETTERS TO BE PUBLISHED

Hey Kids-Christmas is just around the corner and Santa Claus is so busy at the North Pole in his toy shop that he has asked, the "Times" to help him out with his Christmas mail.

All you little boys and girls through the third grade are asked to help Santa also by sending your letters to Santa Claus to the "Wheeler Times" to be published.

Teachers, if you would like to help the children with their letters as a class project, please see that the letters are clearly printed and that they reach the "Times" office on time.

Ole Santa will read all the letters in one issue, thus cutting down on his mail. Also you won't be taking a chance of your letter getting lost in the snow.

Kids, read these instructions carefully. Write your letter, using 30 words or less. Mail it so that the "Times" will receive it by December 15th.

Address it this way:

Santa Letters
The Wheeler Times
Box 1080
Wheeler, Texas 79096

Lines from LINDA

CEA—Linda Daughtry

CHRISTMAS RECIPES **Hors D' Oeuvres Wreath** **A Savory Welcome**

The traditional wreath signifying welcome and renewed friendship, becomes the central theme for this year's National Hot Dog & Sausage Council's party suggestion for the busy holiday hostess. Decorated with hearty snacks, an hor d' oeuvres wreath is the perfect offering for the cocktail hour, pre-game or late night snacking.

Sausage Wreath

To Assemble: Use as a base a 14" styrofoam circle 2" in diameter. Cover generously with parsley (about 3 large bunches) using hairpins to attach the parsley to the wreath. When it is completely covered, a "hair cut" can give it a more uniform look. Then arrange cheese stars,

uniquely shaped bratschwiger pine cones, sausage hors d' oeuvres, cocktail hot dogs and cherry tomatoes, attaching to the wreath with toothpicks. For larger parties, have trays of extra hors d' oeuvres to pass or add to your table.

Pine Cones

These clever and tasty liver sausage pine cones add the perfect touch to your holiday wreath.

10-oz. package liver sausage or bratschwiger
2 tablespoons chopped onions
2 tablespoons melted butter (not whipped)
1/4 c. chopped almonds, toasted*
6-oz. package sliced almond halves, toasted*
Soften liver sausage with fork. Add onions and butter, mixing

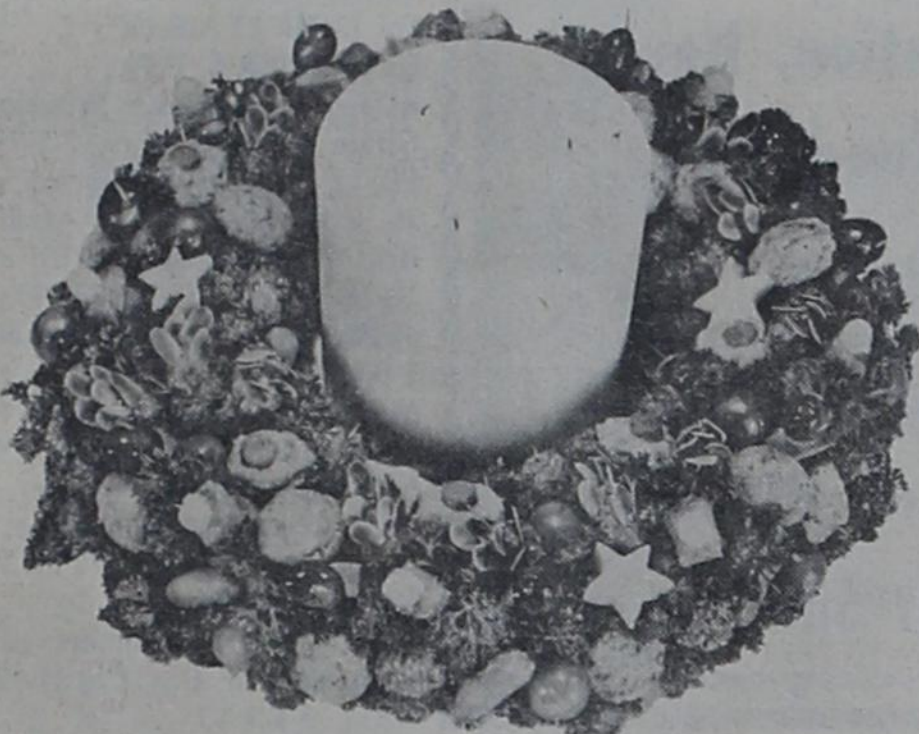

Hors D' Oeuvres Holiday Wreath

Allison News

Karen Keys

John and Cindy Garyson and children from Custer City were here over the weekend visiting their parents, Mr. and Mrs.

Shower Honors **Darlene Grayson**

A pink and blue Baby Shower was given for Darlene Grayson Monday, December 3. Those attending were: Carmal Ann Murray, Teri Lyn Sims from Canadian, from Briscoe Sandy Ault, Roberta Signs, Melodee Rodenberg, from Reydon Marylu Reynolds, Effie Bessire and from Allison Ann Boydston and Doris Newsom. Giving the nice shower were Clydene Hall, Sharon Hall, Linda Hall, Edith Donaldson, Kay Donaldson, Dawn Donaldson, Susan Craig, Mary Lou Markham, Ruth Chadwick, Tammye Lane, Teresa Dyer and Avis Parker. Many nice presents were received.

Lewis Grayson and Mr. and Mrs. Buster Keys.

Having Sunday dinner with Nona Hall were Gary and Linda Hall and children Lee and Sharon Hall and children, Lester and Clydene Hall and children.

Leonard and Teresa Powledge and children went to Quail Sunday visiting with Don and Bonnie Hall and boys and Mac and Patty Ann Shields and children.

John and Carol Thomas and children from Cheyenne had Sunday dinner with Dean and Karen Keys and children.



or Toll Free 1-(800)-251-2468

well. Chill for about one hour. For each pine cone, use a generous teaspoon of mixture. Roll in chopped toasted almonds. Insert six almond halves (two rows of three each) to give effect of a pine cone.

* To toast almonds, preheat oven or broiler/toaster to 350 degrees F. Spread almonds in single layer and toast until golden brown — about 3 to 5 minutes. Yield: 24 to 30 cones.

Braunschweiger Olive Surprises
5-oz. package braunschweiger or liver sausage
1 tablespoon chopped onions
1 tablespoon melted butter
2-oz. chopped almonds
30 medium or small pimento stuffed olives
Soften liver sausage with fork. Add onions and butter, mixing

well. Roll rounded teaspoonful of mixture around each olive, then roll in chopped almonds. Chill until serving time.

Serve Cranberries with 'Flare'
Serve cranberries — even left-

over cranberry sauce — with a new "flare." Combine them with spareribs — an American favorite traditionally served plain broiled or barbecued.

Try this recipe, and give your family a delicious treat.

Cranberry Spareribs

3 to 3 1/2 pounds spareribs, side or county-style
1/4 cup dark brown sugar
1 teaspoon salt
3 tablespoons all-purpose flour
1/8 teaspoon dry mustard
2 1/2 tablespoons vinegar
1 tablespoon lemon juice
1 cup water
1 can cranberry sauce
Place ribs on broiler rack (trim ribs on broiler rack trim off fat, if necessary). Broil until brown. Turn to brown second side. Remove from rack, and pour off drippings. Return ribs to broiler pan (without broiler rack). In saucepan, mix salt, sugar, flour, mustard, allspice. Add remaining ingredients. Cook and stir until slightly thickened. Pour over ribs in pan. Cover. Bake at 375 degrees F. for one hour, uncovering pan last 15-20 minutes of the cooking time. Serves four.

Vegetable Stuffing Ring
1 package (10 oz.) chopped spinach
1 package (6-serving size) Stove Top Chicken flavor stuffing mix
1 egg, well beaten
Prepare spinach as directed on package; drain well, reserving liquid. Add hot water to liquid to make 1 1/2 cups. Combine contents of Vegetable/Seasoning Packet, butter and measured liquid in 1 1/2 quart bowl. Stir just to blend and partially melt butter. Add stuffing crumbs; stir just to moisten. Blend in egg and spinach. Spoon into greased 4-cup ring mold or baking dish. Bake at 400 degrees for 25 to 30 minutes. Unmold onto serving platter. Serve with fried chicken, if desired. Makes 3 1/2 cups or 6 servings.

1/4 cup butter or margarine
1 egg, well beaten
Prepare spinach as directed on package; drain well, reserving liquid. Add hot water to liquid to make 1 1/2 cups. Combine contents of Vegetable/Seasoning Packet, butter and measured liquid in 1 1/2 quart bowl. Stir just to blend and partially melt butter. Add stuffing crumbs; stir just to moisten. Blend in egg and spinach. Spoon into greased 4-cup ring mold or baking dish. Bake at 400 degrees for 25 to 30 minutes. Unmold onto serving platter. Serve with fried chicken, if desired. Makes 3 1/2 cups or 6 servings.

FIRST FEDERAL

Savings & Loan Association
P. O. BOX 109 — CHILDRESS, TEXAS 79201 (817) 937-2514
BRANCH OFFICES
MEMPHIS.....WELLINGTON

Give Joyfully

It's easier when you have a passbook savings account at First Federal. No last-minute worries about how you're going to afford all the presents, because you've saved the money in advance. Holiday financing is painless. If you don't currently have a passbook account with us, now's the time to start one. And give joyfully next year.

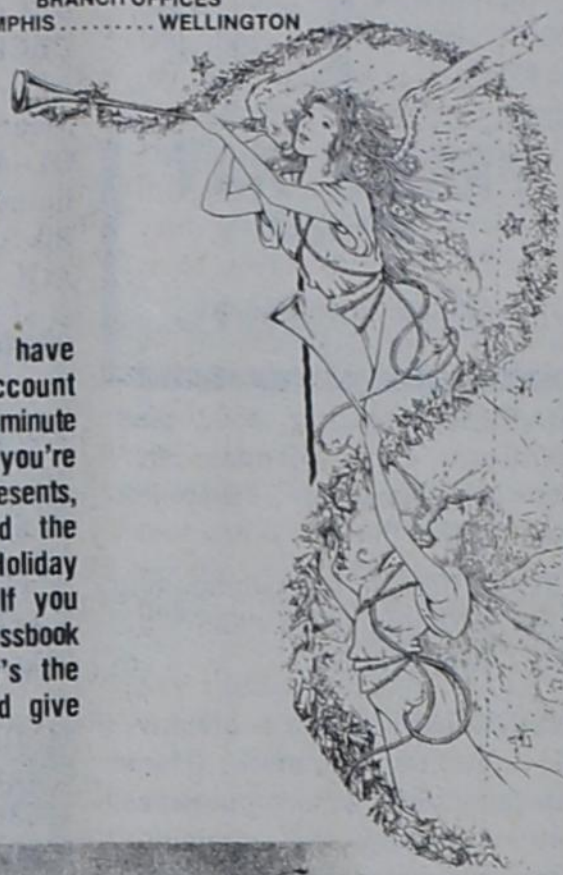

SERVING THIS AREA SINCE 1934

Pucusso's Ceramics & Arts
826-3351
GREENWARE • BISQUE
FIRING INSTRUCTION
DUNCAN SUPPLIES
Mon. & Thurs. Nights

THIS WEEK'S GAME

DENVER VS. SAN DIEGO
DECEMBER 17, 1979

PICK UP A TICKET EACH TIME YOU SHOP THRIFTWAY

THRIFTWAY INVITES YOU TO WATCH MONDAY NIGHT FOOTBALL AND PLAY

TOUCHDOWN DOLLARS!

YOU COULD WIN UP TO

\$1,000

PRIZE VALUE	NO. OF PRIZES	ODDS FAVORABLE FOR TWO TICKETS
\$1,000.00	2	15,000 to 1
\$500.00	15	10,000 to 1
\$100.00	40	3,750 to 1
\$50.00	70	2,143 to 1
\$10.00	1,373	109 to 1
TOTAL	1,500	100 to 1

ALL TICKETS MUST BE REDEEMED BY SATURDAY FOLLOWING MONDAY NIGHT'S GAME. NO PURCHASE NECESSARY.

HORMEL'S SUPER SELECT LEAN TRIMMED PORK

YOUR THRIFTWAY STORES SELL & FEATURE ONLY FINE QUALITY AMERICAN GROWN GRAIN FED, BEEF, FRESH PORK & QUALITY POULTRY.



WE RESERVE THE RIGHT TO LIMIT
WILSON'S SMOKED WATER ADDED WHOLE 6-8 LBS. AVG.
PICNICS
LB. 79¢
SLICED HALF OR WHOLE LB. 89¢

QUARTER PORK LOINS OR FAMILY PAK 8-11 CHOPS

PORK CHOPS
LB. 119

WILSON'S SMOKED
PORK CHOPS LB. 179
LEAN CENTER CUT FRESH
PORK CHOPS LB. 169

LEAN TRIM FRESH
PORK STEAK LB. 119
COUNTRY STYLE LOTS OF MEAT
SPARE RIBS LB. 129

HORMEL PORK LINK SAUSAGE
LIL' SIZZLERS 12 OZ. PKG. 99¢
GOOCH'S GERMAN BRAND SMOKED
SAUSAGE 12 OZ. PKG. 139

ALL PURPOSE GOLD MEDAL FLOUR
5 LB. BAG **89¢**

TOTAL GROCERY SAVERS

BRACH'S CHOCOLATE COVERED MALTED MILK BALLS 12 OZ. BAG **159**
BRACH'S COVERED CHOCOLATE PEANUTS 5 1/2 OZ. BOX **99¢**

SHURFINE WHOLE GREEN BEANS 15 1/2 OZ. CAN **39¢**
SHURFINE FRUIT COCKTAIL 16 OZ. CAN **49¢**
DROMEDARY LOOSE PAK PITTED DATES 8 OZ. PKG. **69¢**

SHURFINE 24 OZ. Btl. **89¢**
GRAPE JUICE **89¢**
MORRISON CORN KITS 4 6 OZ. PKGS. **100**

LUCKY LEAF CHERRY **119**
PIE FILLING NO. 2 CAN **119**

SHURFINE HALVES OR SLICES YELLOW **59¢**
CLING PEACHES 29 OZ. CAN **59¢**

SUPER KOTEX FEMINE NAPKINS **99¢**
REGULAR KOTEX FEMINE NAPKINS **99¢**

FROZEN FOODS
JOHNSTON FROZEN PUMPKIN PIE 36 OZ. BOX **119**
ORE-IDA POTATOES HASH BROWNS 2 LB. PKG. **69¢**
MRS. GOODCOOKIES ASSORTED COOKIES 1 LB. BOX **119**

PEARS LB. **39¢**

RED DELICIOUS APPLES 3 LB. BAG **99¢**
CENTRAL AMERICAN BANANAS 3 LBS. **100**
ALL PURPOSE RUSSET POTATOES 10 LB. BAG **89¢**
CALIFORNIA CELERY HEARTS 1 LGE. PKG. **69¢**
CALIFORNIA WONDER LARGE SIZE BELL PEPPERS LB. **49¢**
LARGE TIE GREEN ONIONS EACH **19¢**

HEALTH & BEAUTY AID SAVINGS

10¢ OFF LABEL CREST TOOTH-PASTE 5 OZ. TUBE **79¢**
25¢ OFF LABEL SCOPE MOUTH-WASH 24 OZ. BTL. **179**
20¢ OFF LABEL DEODORANT SURE, ROLL-ON 1.5 OZ. BTL. **99¢**
20¢ OFF LABEL 4 OZ. TUBE OR LOTION HEAD & SHOULDERS 7 OZ. BTL. **119**

BETTY CROCKER ASSTD. SUPER MOIST LAYER CAKE MIX
18 OZ. BOX **63¢**

DAIRY VALUES
KRAFT SOFT PARKAY 2-8 OZ. CUPS **79¢**
KRAFT CHEDDAR SHARP/EX. SHARP CHEESE 8 OZ. PKG. **129**
SHURFRESH COTTAGE CHEESE 24 OZ. CTN. **119**

BORDEN'S ICE CREAM 1/2 Gal. Round **139**
CHEER DETERGENT GIANT SIZE BOX **139**
PURINA BRAND DOG CHOW 25 LB. BAG **599**

3 DECORATOR PATTERNS 7 PIECE SET **DANYA COOKWARE** BY POINTERWARE
COKE'S, SEVEN-UP or MR. PIBB 6 Pack 12 oz. Cans **139**

HI DRI PAPER TOWELS
289¢
JUMBO ROLL

WE ACCEPT FOOD STAMPS

THRIFTWAY

PRICES EFFECTIVE DEC. 13-15, 1979

HOBBY KORRAL **9-5 Monday-Friday**

FREE Ceramic Lessons

9 a.m.-5 p.m. — Tuesday thru Friday at your convenience
7 p.m.-10 p.m. — Monday

JANE THOMAS, Certified Teacher

AFRICANA STAINS **DUNCAN GLAZE**

All Supplies for . . . **Ceramics**

Permanent Pigment **OIL Paints**

Many Other Supplies for **OIL & TOLE PAINTERS**

Wheeler, Texas

Want Ads

HELP WANTED
WAITRESS WANTED
Langley's Restaurant, Mobeetie,
Phone: 845-3871. rtn

WAITRESS WANTED: Apply at
Sparlin's Restaurant. rtn

CAKES
CATERING SERVICE FOR
Wedding & Anniversaries
Cathy Hunt—375-2391
Kay Luttrell—375-2238
Also Cakes for all Occasions

FOR SALE: 1976 1 ton Chevrolet
clean. 1967 200 AMP Lincoln
Welder 6000.00. 1965 ElCamino,
600.00, Stove 50.00, Dishwasher
45.00. Hicks 2 bedroom 8'x35'
trailer new carpet 3000.00. 4th
space at Holcomb Trailer Park
ask at first space. Phone:
826-3124. 4tp

ALLISON: Trailer Spaces for
Rent. Call 375-2433 between
9:00 A.M.-3:00 P.M. Monday
through Friday.

House Moving
SPARLIN'S - 826-5898
Wheeler, Texas

FOR SALE: Two electric Smith-
Corona typewriters, both model
7000. One Pica, one elite. See at
Lewallen Insurance Agency, or
call 826-5719.

OIL & GAS LEASES
I am interested in leasing your
Oil & Gas Leases, also pur-
chasing your Minerals.
R. C. Callan
Box 7473, Amarillo, TX. 79109
Phone: 906/352-7891

OIL AND GAS LEASES
I am interested in buying your
OIL AND GAS LEASES, MIN-
ERALS AND ROYALTY. Gene
Hall, Minco Oil and Gas Co. Box
2317, Pampa, Texas 79065.
Phone: 669-6805. rtn

OIL LEASES
We buy oil leases, minerals &
royalty. Top dollar pay. 514
Herman Bldg. Midland, Tex-
as 79701. Ken Taylor, 915/-
686-3479. Call Collect.

FOR SALE: Corner Post
Crisco treated under pressure.
5'x6"x8 1/2", \$7.50 each. Call
323-5665. rtn

HOLCOMB
TRAILER PARK
West 12th Street
Phone: 806/826-5810
or 826-5942

PART-TIME Construction Repor-
ter for Wheeler County.
Person should be well acquainted
throughout the area and be able
to seek out proposed and com-
mitted residential construction
projects. If interested, write Box
1108, Amarillo, Texas 79105, for
application.

FREE - FREE -
Bic Lighter when we show you
our quality portable storage
building. We sell all sizes & can
del. your new finished office in a
week.
PACK RAT, (405) 225-6545, By
Flamingo, Elk City.

HARRISON
Gun Sales
Rifles, Pistols, Shotguns
and Ammunitions
Open 12-6-All Day Sat.
510 Osage Ph. 826-3269

FOR SALE: 2 bedroom house and
trailer park on 1/2 block; excellent
income property; Paul's Real
Estate, Paul Topper, 826-5237.

FOR SALE: Registered Tho-
roughbred horses, race bred
yearlings, weanlings & mares in
foal. 806/256-2361 after 6 p.m.

R & D ENTERPRISES
AMWAY Products
Available
Will Deliver Anytime
Call: 826-5746
826-3278

HAYGRAZER HAY FOR SALE:
Call after 6:00 845-2154. 2tp

FOR SALE: Fully furnished one
bedroom home near city park and
hospital, 305 E. 8th, Phone:
826-5652 before noon. 2tp

CLASSIFIED RATES
All classified ads must be paid
in advance, except for open
ledger account customers.
Charges are 11c per word.
Minimum charge is \$1.10.
Card of Thanks charges will be
\$2.25.

ADVERTISING
DEADLINES
Classifieds ... 5:00 p.m. Monday
Display ... 5:00 p.m. Monday

WILL HAUL
TREE LIMBS
FURNITURE
JUNK
Will haul after school or
Saturdays.
Day Phone: 826-3123
Evenings & Saturdays Phone
826-3221

Full or Part Time RN's Needed to
Rotate Shifts. Excellent salary,
retirement, fringe benefits.
Hemphill Co. Hospital, Canadian
Texas, Call Collect the Director
or Assistant Director of Nursing,
802/323-6422. Equal opportunity
Employer. rtn

FREE! 3 Puppies
Don Rives.
Phone: 826-5202
or 826-3283 after 6.

LADY VENUS: Aloe Vera Cos-
metic's now available at the City
Cleaners & Fabrics. Call for free
facial and skin treatment. 826-
3268. rtn

DRILLING
Banks Water Well Service
& Drilling
Mobeetie, Texas
Phone: 845-3431

THE BUSINESS DIRECTORY

MEMBER
TEXAS PRESS
ASSOCIATION

Published Every Thursday at Wheeler, Texas, By ...

THE WHEELER TIMES

Entered as second-class matter December 18, 1933, at the Post
Office at Wheeler, Texas 79096, under the act March 3, 1879.

Louis C. Stas, Owner and Publisher

SUBSCRIPTION
RATES:

Wheeler County \$6.50
Outside County \$7.50

The Cattleman's
Feed Service
LOOMIX
Since 1905
Liquid Feed Supplement
♦ Natural Protein
♦ Highest Energy
♦ Consumption Control
♦ Fully Patented
TED NELSON
Phone: 826-5650

BARNES
ELECTRIC
Refrigeration and
Appliance Repair
- All Kinds of Wiring -
WHEELER, TEXAS
806/826-5777

Wheeler Lodge No. 1099
A. F. & A. M.
MONDAY
7:00 P.M.
Percy Farmer, Sec'y.
Members Urged To Attend.
Visitors Welcome.

GUARANTEED
AUTO GLASS
INSTALLATION
& Body Repair
CROSS
CAR CENTER
Phone: 826-5515
Wheeler, Texas

WHEELER LUMBER CO.
Phone 826-5543 Wheeler, Tex.
Fine Service for Fine People

STORM-SCREEN
WINDOWS
Permanent year-round protection.
Changeable from inside. Easy to
clean, powder-proof. Eliminates
drafts...Cuts fuel bills....

Let Me Write It ...
GEO. RICHARDSON
All Types Of
INSURANCE

CUSTOM DRAPERIES
Swags, Cornices, Shutters
- WE INSTALL FREE -
Telephone: 256-3652
Brannons Decorators
Shamrock, Texas 79079

GIFT WRAPPING
The United Methodist Youth will wrap Christ-
mas presents beginning December 10. The cost
will be from 50c to \$1.00, depending on size.
To have your packages picked up, call the church
at 826-3114 between 7:00 & 7:30 P.M. any
evening except Sunday. Be sure to tag each of
your packages to avoid confusion or loss.
Packages will be returned the same evening.

PRAIRIE HAY
FOR SALE
Contact Britt Ranch
826-5239

TRAILER SPACES: \$50, plus
utilities. Call Glenda 806/
376-4781, Amarillo. Black &
Gold Trailer Park.

FREE: 2 female dachshund/long
hair dachshund. Ph. 826-5707.
508 S. Mobeetie St. 1tp

INSIDE SALE: Nice and warm.
Moving to much to move. Home
Interiors stuff, new tupperware,
lots of dishes, last minute
Christmas presents. Bake Sale.
510 Reynolds. Thurs & Fri. 1tp

FREE GIANT BALLOONS with
any purchase as long as supply
last. L. & F. Repair.

Drawing
Wil-Mart, Beef Cattle Company,
Rogue Theatre, First National
Bank in Wheeler, Production
Credit Association, Hibler Im-
plement, Wright Funeral Home,
Raymond's Drive-In, Wheeler
Redi-Mix, J. & J. Shamrock,
Rives Insurance Agency, Wheel-
er Gas, Inc, Southwestern Public
Service, Jerry's Bar-B-Que, Pan-
handle Energy, Inc, Smith Tool
Company, The Wheeler Times,
Hampton's "66" Truck Stop and
Wheeler Public Library.

"Conscience makes egotists
of us all." Oscar Wilde

Public Notice
Notice is hereby given that
North Plains Electric Cooperative
(The "Utility") intends to change
rates for electric utility service
effective December 24, 1979, or
as soon thereafter as permitted
by law. The changes are appli-
cable to all areas to which the
utility provides electric utility
service. All classes of customers
are affected by the proposed
changes. The proposed rates will
effect a \$451,506 increase in the
operating revenues of the utility
based upon the twelve-month
period ending December 31, 1978
as the adjusted test year.

Implementation of the pro-
posed changes is subject to
approval by the appropriate regu-
latory authority. A statement of
intent including the proposed
revisions of tariff and schedules
and a statement specifying in
detail each proposed change, the
effect the proposed change is
expected to have on the revenues
of the utility and the classes and
numbers of utility consumers
affected is on file with the public
utility commission of Texas.

The statement of intent is
available for public inspection at
the general office of the utility
located at (1/4 Mile North) HWY.
83, P.O. Box 1008, Perryton,
Texas 79070.

Earnest Casstevens
Attorney for the Utility

Public Notice
Pursuant to TEX.REV.CIV.STAT.ANN. art.
1446c, Sec. 43, High Plains Natural Gas Co.
hereby gives notice of its intention to raise
residential and commercial rates in the unincor-
porated portions of Wheeler County and the
incorporated area of the City of Mobeetie
effective November 20, 1979 to:

Monthly use 0-1 mcf \$3.50
2-1200 mcf 77.4c per mcf plus intracompany
charge.
over 1200 mcf 72.4c per mcf plus intra-
company charge.

The intra company charge is established for
High Plains transmission system by the Rail
Road Commission of Texas. It is currently 1.3255
dollars per mcf plus 95 percent or less 100
percent of the amount by which High Plains'
weighted average cost of gas is more or less than
\$1.045 per mcf.

Information concerning the proposed change
can be obtained from the High Plains Natural Gas
Company office at 109 S. Main St., Canadian,
Texas Phone 806-323-6464 or by contacting the
Director of Gas Utilities Div. Railroad Commis-
sion on Texas, Post Office Drawer 12967, Austin,
Texas 78711, Area Code 512-445-1145.

High Plains Natural Gas Company

Dr. Marion Roberts
OPTOMETRIST
Phone: 669-3333
112 W. Kingsmill
Pampa, Texas

Court Records

LIST OF INSTRUMENTS FILED
IN THE OFFICE OF THE CO.
UNTY CLERK AND DISTRICT
CLERK OF WHEELER CO.
UNTY, FROM DEC 3 THROUGH
DEC 7, 1979
DECEMBER 3, 1979

AFF--James E Prothre to Sarah
Mead Bullington et al 11-23-79
OL--Agnes Lott et al to Colorado
Interstate Gas Co 10-26-79 Sec 2
Blk 3 B&B Sur
AOL--Amarec Inc to Rex P Fuller
et al 5-23-79 SE 1/4 Sec 10 Blk L
4 CHG OF DEP--Curt Weaver et
al to Getty Oil Co 3-24-78 NW 1/4
Sec 6 A-5
MD--Howard J Hollingsworth et
al to Harlow Royalties, Inc
11-7-79 All its Int N 1/4 NE 1/4 72
Blk 13
5 AOL--H L Glasby to Imperial
Lease Fund, Ltd 9-26-79 S 1/4 3
Re; Pt 1 Blk 1 B&B Survey
MML--John C Vise to Lewis
Const Co Inc 5-10-79 Pt 6 A-4
TMML to First Natl Bk Wheeler
MML--B D Harrington et ux to
Kenneth E Stowe 11-30-79 Lots 1
to 30 Blk XLIX Shamrock
TMML--Kenneth E Stowe to
First Bk & Trust, Shamrock
11-30-79 Lots 1 to 30 Blk XLIX
Shamrock
FED TAX LIEN--John D Wallace
et ux to United States of America
11-29-79

ROW--Vida S Brown to South-
western Public Service Co
12-3-79 Pt 6 Camp Co Sch Land
OL--Thelma Louise Hogue et vir
to J Roger Allspaugh 7-10-79
SE 1/4 Sec 2 Blk 4 B&B Sur
AOL--Kaiser-Francis Oil Co to
Samson Resources Co 11-16-79
Sec 20 NW 1/4 1 Blk A-7
ROY D--Donald W Carlton et ux
to Jim Nix 12-3-79 5/320 int W 1/2
13 A-8
ROY D--Jim Nix to John J Barta
et ux 11-29-79 3/320 int W 1/2 13
A-8
OL--RD--Moon Company to
Glen D Aaron 10-24-79 N 1/2
NW 1/4 2 Camp Co Sch Land
OL--RD--Velma D Spain et al to
Glen D Aaron 10-19-79 S 1/2
NW 1/4 & S 20 A E 1/4 Sec 2
Camp Co SI
2 AFF--Louis W Grayson to C L
Markham et ux 11-30-79 Lot 13
Blk 12 Allison
ROY D--Harry Franks to Charles
Delbert Davidson et al 11-29-79
80 ac int S 1/2 39 A-7
RDT--First St Bk Mobeetie to
Joseph R Lunsford 11-9-79
150'x75' E 1/2 60 A-8 (Pt SD 6)
TRUSTEE'S D--Curtis A Her-
rington et ux to Mrs C L Moore
11-6-79 E 1/2 N 90 ft S 1/2 Blk 19
Wheeler

DECEMBER 4, 1979
2 DESIGN OF DEP--Springhill
Corp to Exxon Corp 8-15-79 Pt
Sec 19 A-4
AOL--Philip E Pendleton to
Exxon Corp 11-7-79 NE 1/4 Sec 2
Blk L
C/C PROBATE--Joe Bentley
Curtis 10-25-79 Mins S 1/4 NW 1/4
& SW 1/4 Sec 45 S 1/2 NE 1/4 SEC
45 S 1/2 NE 1/4 SE 1/4 46 Blk 13
DT--Jerry Bob Watts to Red
River Saws & Loan Assn 7-2-79
Lot 7 Blk 1 Vise Sub Div
MML--W W Wheeler et ux to
Lewis Const Co Inc 5-18-79 Lots
9, 10 Blk 4 Vise Sub Div TMML
FNB Wheeler
2 ROW--Annie B Oglesby Black
to Colorado Interstate Gas Co
10-23-79 Pt Sec 19 Blk L
A OF JUDG--Southwell Supply

DT--John D Macina et ux to
United States of America 12-4-79
NE 1/4 99 W320 A 100 Blk 23
DT--Sharwyn A Watson to
United States of America 12-4-79
S75' E100' Blk LXII Shamrock
FIELD NOTES--H C Weatherby
to D V Brashears 9-24-79 Outlot 1
Shamrock
RVL-RDT--Forace Evans to L L
Jones et ux 12-5-79 Pt S 1/4 Sec 7
Blk RE
3 AOL--Eason Oil Co to Apache
Corporation 11-14-79 Sec 3, 24,
17 Blk A-3
2 AFF--James S Allison Ex Parte
10-26-79 W 1/4 Sec 32 Blk 24
2 RENTAL DIV ORDERS--O A
Butts Jr et ux to Selves 10-17-79
S 1/4 60 N 1/2 41 A-5
ROW--Charles V Hardin to
Colorado Interstate Gas Co
11-28-79 NW 1/4 19 Blk L
AOL--Bridger Petroleum Corp to
Sovereign Exploration Co
11-29-79 Britt-Stiles & Frye
lands
ASSIGN OVERRID ROY--Baker
& Taylor Drig Co to Allegra
Currie 11-27-79 E 1/2 58 S 1/4 59 A-8
FED TAX LIEN--Edd J Campbell
et ux to United States of America
12-4-79
MD--R C Callan to Bill Spillman
11-26-79 19 ac int SE 1/4 Sec 11
A-7
2 OL--Neal A Mager et al to
Hulen H Lemon 8-13-79 NE 1/4 80
Blk 17
D--C H Markham et al to Ronnie
Chadwick et ux 10-18-79 Lot 13
Blk 12 Allison
MD--Ronnie Chadwick et ux to
Glenn Markham 12-3-79 All int
Lot 13 Blk 12 Allison
DECEMBER 6, 1979
RDT--First Natl Bk in Wheeler to
Hiram Whitener et ux 12-5-79 Pt
Blk 52 Wheeler Stanley Ad
36 COR OL--Thomas Madison
Britt et al to Eason Oil Co et al
10-26-79 Secs 15, 35, 37, 44, 45,
46 Blk A-3; 6, 7 Blk 2 & 1 & 6 Blk
5 B&B Survey
MD--John Mann to Robert M
Mann et al 11-30-79 1/8 int W 1/2
NE 1/4 43 Blk 24
MD--Vivian B Mann to Robert M
Mann et al 11-30-79 1/4 int W 1/2
NE 1/4 43 Blk 24
ROW--Craig F Emmert to El
Paso Natural Gas Co 11-12-79
NE 1/4 23 Blk 13
ROW--Eura Mae Reid to El Paso
Natural Gas Co 11-6-79 NE 1/4
N 1/4 E Sec 18 Blk RE
ROW--Hampton Farms, Inc to El
Paso Natural Gas Co 11-15-79
S220 ac W 1/2 Sec 3 A-4
AFF--Ralph E Bullington to
Ordille Bullington et al 11-27-79
ROW--R D Mills et ux to
Michigan Wisconsin Pipeline Co
11-8-79 N 1/2 OS2; E 1/2 SE 1/4 21
A-7
3 STATE TAX LIENS--Barbara
Yarborough, Inc; Wheeler Groc
Inc; Toddco Pet, Inc 10-28-79
MD--Mrs L M Thornton to Ivan
Thornton 12-6-79 15/300 int S 1/2
1 Blk 24 ex W 1/2 NE 1/4 SW 1/4
8 LIS PENDENS--Municipal As-
essment Co vs Glenn White;
James Pike et al; Josephine
McMurry; Frank Howell; Jim
Hensley; Jerry Bob Jernigan;
Orville Thompson; Doris Vinyard
all dated 12-5-79 Shamrock Pav-
ing Liens
MD--Melvin May et ux to
Jackie Don May et al 12-4-79 30
ac int N 1/2 & N 1/4 SE 1/4 3 A-2
QC MD--Wilbur E Marshall to
Wilbur E Marshall Rev Tr
11-30-79 Mins S 1/2 58 SE 1/4 64 B
24
2 COR OVERRID ROY--Euratex
1979 Partnership et al to Eutex
Finance Ltd et al 11-30-79 Land
not set out
ROL--Yucca Petroleum Co to
Grainger McIlhany et ux 12-5-79
E 1/2 Sec 9 A-3
AOL--George W Arrington et al
to Jancoe et al 12-5-79 SW 1/4 Sec
32 A-4
A OF J--State of Texas vs Frank
E Howell 11-15-79
DECEMBER 7, 1979
4 A OF JUDGS--Mill O et al vs
Barbara Yarborough et al 12-2-79
D--Pete Evans to Oscar Spurlock
et ux 11-10-79 Lots 16, 17, Pt Lots
1, 15, 18 to 22 Blk 205 Shamrock
Addison Addn
D--Virginia Walker to Clara Ran-
kins 7-15-78 E 1/4 Lot 3 Blk 67
Shamrock, WSSA
D--David Kent Payne to Eliza-
beth Louise Payne 11-9-79 Lot 12
Blk 57 Shamrock, WSSA
EXEC RVL--Robert Terry to
Bobby E Terry et ux 10-16-79

Continued Page 5

Heat Your Home
for less than
\$15.00 a month
New Invention, New
Concept--Wood Stove.

Contact: Mr. and Mrs. Boyd Austin, Wheeler
for details and ...

FREE Steak Dinner
12/18/79 at Sparlin's

Buy any RCA
Black & White TV
and take us home
FREE

Ask for details

L. & F. REPAIR
110 West Oklahoma
Phone: 826-3241
Wheeler, Texas

Hearing Aid Service Center
Place: HONEY INN
Time: 10 A.M. to 12 Noon
Date: Wednesday, Dec. 19
Hearing Test, Re-Tubing, Minor Repairs
and Batteries
"Try Before You Buy!"

FSC BALANCED NUTRITION
FREE CHOICE
✓ ENERGY
✓ PROTEIN
✓ MINERALS
✓ VITAMINS

BALANCED nutrition is easy with the FSC 4 or 5 Point Program ... and the proper
balance between all the minerals, vitamins, energy and protein is the most
important part of beef cattle production ... FREE CHOICE feeding of MOREA®
Energized Protein Supplement, MORANOL® Energized Supplement and
CATALYX® Minerals and Vitamins provides the balance you are looking for ...
THIS PROGRAM WORKS ... Write today for free information.

5-POINT FEED CO.
- 1 1/2 Miles South of Wheeler -
PHONE: 806/826-5887
MOREA, MORANOL, and CATALYX are registered trade marks of Feed Service Corporation

LEARN NOT TO BURN

By Ken Daughtry—Fire Marshall

TREES

Shop carefully when buying an artificial tree (plastic). Some plastic trees burn with extreme vigor. Buy a tree that has been tested for fire safety. If in doubt, contact your Fire Department for advice.

Do not rely on chemical coatings or sprays to make your live evergreen flame-resistant. Follow the safety rules below when shopping for a natural tree.

A fresh tree will stay green longer and be less of a fire hazard than a dry tree. To check for freshness, remember:

Check for color and scent. A fresh tree is deep green in color and has a strong scent of pine. Be sure that the needles do not readily fall from the tree. The trunk butt of a fresh tree should be sticky with sap. Place your Christmas tree in a location away

from fireplace, radiator, or other heat source. Be sure that it is out of the traffic pattern and does not block the doorway.

Cut off about 2 inches of the trunk. Mount tree in a sturdy, water-holding stand with wide-spread legs. Be sure that the tree is stable.

Fill base holder with water. Keep it full of water while the tree is indoors. Remember, heated rooms dry trees out rap-

idly; and a dry tree is a fire hazard.

TRIMMINGS

The trimming of your Christmas tree is a very important part

of your holiday festivities. Keep the safety of your family in mind when selecting trimmings and decorating your tree. When choosing the finishing

touches for the tree, purchase tinsel or artificial icicles of a non-leaded material. Leaded materials may be hazardous if eaten by children or pets.

If youngsters are a part of your family, take special care to:

Avoid any decorations that tend to break easily, or have sharp edges.

Keep tree trimmings that are small or have removable parts out of the reach of your child. These pieces may be swallowed. HAVE A SAFE HOLIDAY!

KANSAS-NEBRASKA NATURAL GAS CO

Christmas Party

The Kansas-Nebraska Natural Gas company had their Christmas Party December 7 at Dyers Bar-B-Que in Pampa. Those attending were Darrel and Meledee Rodenberg, Gene and Roberta Signs, Jim and Sandy Ault, Mike and Melodee Goad from Briscoe, from Reydon Homer and Oma Parman, John and Kay Powers, Mac and Joanne Taylor, from Allison Frank and Tammye Lane, Terry and Darlene Grayson, Mary and Bob Cornell, Anthony Cornell and Dean and Karen Keys. Dean Keys awarded Anthony Cornell and Gene Sing their 5 year pins.

District 4-H Foods Show

Knowledge of nutrition and skills in planning and food preparation won four youths from the Texas Panhandle silver trophies at the District 4-H Food Show here Saturday, Dec. 8. The four advance to state competition next June at College Station.

The top winners are Becky Hughes and Glenda West, both of Deaf Smith County; Annette Clemens of Moore County, and Revis Ann Massey of Hemphill County.

Four other winners took second place honors and the right to serve as alternates should the first place winners not be able to compete at the state contest. The alternates are Karen Alderson of Donley County, Penny Miller of Gray County, Kayla McEntire of Hemphill County and RaLynda Wharton of Dalam County.

Junior division contestants received ribbons but will not compete beyond the district level. Juniors named best in class in each of the four food categories were: Snacks and beverages — PollyWest of Deaf Smith, Tonya Wharton of Dallam, Amy Diedrichsen of Moore and Darla File of Lipscomb. Side dish — Robin Conkwright of Deaf Smith, Stacey Reynolds of Hartley, Jalene McAdams of Hemphill and Mary Ann Terry of Moore.

Four-H'ers from Wheeler county and their awards were: Senior Main Dish — Kerri Clemens, Kelton 4-H, Blue Ribbon; Junior Side Dish — Teresa Moore, Kelton 4-H, Red Ribbon; Junior Snacks & Beverages — Gene Stacy, Shamrock 4-H, Blue Ribbon and Junior Breads & Desserts — Hope Coffman, Wheeler 4-H, Blue Ribbon and Top 5 in Division.

Mrs. Sue Farris, district Extension agent, said the annual event is a critical test of the 4-H member's knowledge of nutrition and culinary skills. A total of 131 4-H'ers from 19 counties in the Panhandle competed in the senior and junior divisions in this

Wheeler 8th Grade Wins Two Games

Wheeler Junior High boys basketball teams split with Claude last Thursday night. The 7th grade boys lost 37 to 15 with Steven Snapp scoring 10 of the points. The 8th grade boys beat Claude 34 to 12 with Mark Moore scoring 18 points followed by manson Porter's 8 points.

Last Monday night the Colts won both boys games. The 7th grade boys beat Phillips by a score of 22 to 14. Snapp had 10 points and Larry Trevino came in with 6. The Wheeler 8th grade blasted the young Hawks 31 to 17 to up their season record with 6 wins and 1 loss. Moore led all scoring with 19 followed by Ronny Jones with 8 points.

Patrick Henry not only helped draw up Virginia's first state constitution but was elected the state's first governor.

Mobeetie Saw & Lock Shop

SAW SHARPENING
& LOCKSMITHING

Phone: 845-2353

R. St. John

Mobeetie, Texas

Court Records

From Page 4

NE 1/4 SEC 27 Bk 23
DT--Robertson and Cogburn to United States of America 11-30-79 E 1/4 SEC 58 Bk 17
2 OL& RD0&AFF--Imo Jean Miller Woods to E J Drabek 10-25-79 NW 1/4 & W 1/2 NE 1/4 2; NE 1/4 10 Bk 2 B&B Survey
RDT--First Natl Bk of Borger to Permian Brine Sales & Serv, Inc 9-6-79 Mins SE 1/4 53 A-5
GAS CONTRACT--A C Smith et al to Colorado Interstate Gas Co 11-21-79 Sec 6, 9 SE 1/4 7, Camp Co Sch Land
C/C PROBATE--Marie M Yeaton 11-21-79
DT--Benjamin F Westmoreland et ux to United States of Amer 11-7-79 100 ac SW 1/4 2 J Poitevent Sur
ASSIGN OVERRID ROY--Scott B LaMoreaux to W R Thixton 11-16-78 Pt 30 Bk A-3
D--Wayne Davis et ux to Dixie Nell Holster 10-22-79 1.84 ac NE 1/4 SE 1/4 9 A-8
DT--Dixie Nell Holster to Wayne Davis et ux 10-22-79
DISTRICT CLERK'S OFFICE
#7713 Charles Cranford vs Wayne Allen 12-4-79 Temporary Injunction
#7714 thru 7721 Suits on Sham-

rock Paving Municipal Assess Co vs 8 Lis Pendens names listed under record for Dec 6, 1979 filed 12-4-79

#7722 Debbie Irene Durosette vs Floyd Ray Durosette 12-5-79 Divorce

#7723 ETTa Marie Gaither vs K L

Towle Inc et al 12-5-79 Suit for Damages

#7724 Isabel Oliveres Arjona vs Raul Sandoval Arjona 12-5-79 Divorce

*RECORDING CONTINUED

OL--Mattie B Thompson to A W Burrell 10-24-79 NE 1/4 31 Bk A-7

Announcing the RCA SelectaVision

\$100
"Don't Wait"
Rebate!

Special Introductory Offer!
Buy a new 6-HOUR RCA SelectaVision Video Cassette Recorder now and get a \$100 rebate direct from RCA.

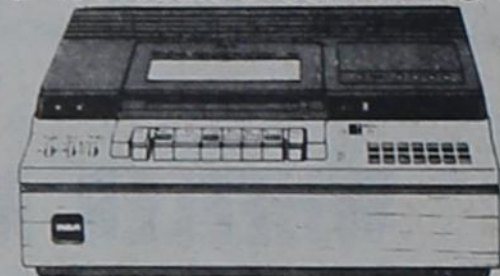

L and F
REPAIR

Phone: 826-3241
Wheeler, Texas

LAVON'S PLACE

All Beauty Work, Manicuring, Hair cuts, Dragon Lady Nails.

Will be open from 9:00 A.M. to 6:00 P.M.
Will take late appointments

505 Canadian St.

Wheeler, Texas

Phone: 826-3381

LEWALLEN INSURANCE AGENCY

ALL LINES

845-2951

1st State Bldg.
MOBEETIE, TEX.



826-5719

114 Texas St.
WHEELER, TX

For you, who, when given a choice, always select the best.

Behrman's
Doug Coon

Open Daily 9:30 to 6:00
Thursday 9:30 to 9:00

Thanks America

Thanks America. In order to provide the customers of Southwestern Public Services with reliable electricity, we are using one of our most plentiful fuels...coal.

SPS
SOUTHWESTERN PUBLIC SERVICE

FREE HEARING TEST

BELTONE HEARING AID CENTER

Amarillo Medical Arts Center
28-B Medical Drive, Amarillo, TX 79106 — 352-8961
710 West Frances, Pampa, TX 79065 — 665-3451

FREE
Electronic Hearing Test



BUTCH MCGINNIS
Master Hearing Aid Specialist
Texas License 0874
Okla. License 286

WOMEN'S & MEN'S

COATS
and
DRESSES
One Group
25% Off

WEARHOUSE Inc.
Phone: 806/826-5524
410 South Main
WHEELER, TEXAS 79096



FOR A SMALL MONTHLY CHARGE, SHE COULD'VE ANSWERED IT BY THE DRYER.

Every time Barbara Phillips' phone rings, it's long distance—the distance from her to her phone, that is.

If you spend a lot of time running to the phone, maybe you're in the running for an extension phone. For much less than you'd expect, you can start reaching for your

phone. Whether you're stuck in the laundry room, glued to the TV or deep in sleep.

What's more, you know you've got a phone that's as reliable as the phone company. So the next time you run to the phone, call your General Telephone business office. And make it the last time.

EXTENSION PHONES

*Touch Calling available in most areas

LIVE BROADCAST

of

WHEELER - HIGH ISLAND

FINALS GAME

AIR TIME: 7:00 P.M.

KGRO-1230 -Pampa

Channel 3 — Wheeler Cable

Broadcast made possible by the Mustang Supporters

Channel 3 donated through the courtesy of Wheeler Christian Academy.

CAPITOL COMMENTS

State Representative Foster Whaley compiled some most interesting figures from a very current publication just released by Texas Crop and Livestock Reporting Service and from the Texas Department of Agriculture. The publication is entitled 1978 Texas County Statistics.

The Agricultural income from the ten county 66th. Legislative District was \$309 million dollars in 1977 and exceeded \$305 million dollars in 1978.

Floyd County had over \$81 million dollars agricultural income in 1978. Gray County followed in second place with a \$40 million dollar agricultural income.

Other counties and their 1978 agricultural income are as follows

Armstrong	\$19.3 million
Briscoe	24.1 million
Childress	17.0 million
Collingsworth	23.0 million
Donley	23.4 million
Hall	22.7 million
Motley	15.6 million
Wheeler	38.5 million

STATE FINALS

WHEELER MUSTANGS vs. HIGH ISLAND CARDINALS

SATURDAY, DECEMBER 15, 1979

WHEELER MUSTANGS

No.	Name	Pos.	Ht.	Wt.	
10	Ty Henderson	QB	5'6"	125	Jr
11	Scott Wright	QB	5'9"	145	Fr
12	Rich Brown	QB	5'9"	150	Sr
15	Robert Ford	QB	5'7"	125	So
21	Tom Childress	TE	5'10"	145	So
24	Von Christner	SE	5'8"	120	So.
30	John Harris	SE	5'9"	135	Jr.
25	Wade Beard	WB	5'8"	125	So
32	Mike Gallagher	TB	5'10"	160	Jr.
34	Joey Waldo	QB	5'10"	130	Fr.
33	Benny Baker	FB	6'1"	200	Jr.
35	Wade Moore	FB	5'7"	135	So
40	Greg Atherton	SE	5'2"	100	Fr.
41	Boyd Waldo	TB	5'9"	145	Jr.
44	Willie Valencia	TB	5'7"	145	Jr.
50	Dale Manning	ST	5'9"	170	Jr.
50-22	Arthur Zepeda	QG	5'2"	150	So.
51	David Moore	QG	5'7"	145	Jr.
52	Larry Jones	SG	5'6"	150	So.
55	James LaForge	QG	5'6"	130	So.
60	Vic Bradford	ST	6'1"	200	Sr.
61	Kyle Lasley	SG	5'10"	180	Sr.
63	Billy Westmoreland	OT	6'0"	170	Fr.
65	Benny Watson	QT	5'10"	150	Jr.
66	Bobby Jones	QG	5'10"	160	Jr.
70	Farrell Alexander	C	5'11"	190	Jr.
72	Jamie Porter	ST	5'8"	160	Fr.
74	Wade Wills	C	6'1"	160	Fr.
75	Wes Westmoreland	QT	6'1"	205	Jr.
78	Billy LaForge	ST	5'9"	230	So.
79	Ricky Bond	SG	6'0"	185	So.
80	Paul Bentley	TE	6'0"	160	So.
81	Kevin Andis	SE	5'11"	160	Sr.
82	Mike Evans	SE	5'8"	140	Sr.
84	Russell Gaines	TE	6'0"	200	Jr.

— 7:30 P.M. —

CLEBURNE

ALL THE WAY TO
STATE, MUSTANGS

High Island Cardinals

NO.	NAME	WT	CLASS
10	John Valastro	155	SO
11	Kendall Barrow	160	JR
15	Dandy Dabbs	140	SO
20	Tracy Adams	130	JR
22	Phillip Permenter	185	JR
25	Gary Monteau	120	FR
30	Gordon Vaughn	135	SO
33	Lonnie Dailey	125	FR
35	Corky Lopez	160	JR
40	Butch Peters	145	SR
41	Kevin Norris	125	SO
44	Jimmy Smith	130	SO
45	Mike Rollins	200	SR
50	Phillip George	170	SO
52	Danny Segura	150	SO
55	Douglas George	180	SR
60	Frank Rodgers	145	SO
61	Eugene Garland	165	SR
62	Eugene Starcke	135	FR
64	Daniel McAlpin	140	FR
65	Mike Cripps	160	SR
66	Jeff Crain	155	SR
70	Ben Payton	210	SR
71	Darrell Turpin	225	SR
72	Johnny Nuber	180	SR
76	Kenneth Harris	160	FR
77	Jay Norris	160	FR
79	Kenneth Honson	155	SO
80	Steve Chatterton	140	JR
82	Tim Crain	100	FR
85	Storm Shirley	115	SO
86	Joey Philliber	110	SO
88	Pat Tally	150	SR

TOM & SANDRA CHRISTNER

LOWELL & LORETTA LASLEY

WHEELER PLUMBING SERVICE

Larry, Bobbye, Rhonda & Mona

BUD & NOVELLA VANPOOL

DAVID & PATSY RARDEN

GLEN & BETTY GAINES

VIDA BROWN

ROBERT & ANN JONES

TYLER & ILA COLLINS

DONALD & ANITA REEVES

ERNIE McGAUGHY FAMILY

TOM, RUTH, JEFF & MISSY EDWARDS

MARSHALL & MARY ANDIS

WELDON & DOLORES SIMMONS

ALBERT'S SHAMROCK SERVICE

HOWARD & SUNNY HILL

ARVID AND JOETTA SWORD

THE HAIR SHED

RAYMOND'S DRIVE-IN

BARNES ELECTRIC
Earl & Pauline

TIMES FASHIONS

Ed & Patricia

THE WHEELER TIMES

Louis & Barbara

MCILHANY DRY GOODS

ROGUE THEATRE

Richard Nall - Manager

CROSS CAR CENTER

KOSHARE SHOP Fine Jewelry

WIL-MART

ROARK'S FINE FOODS

PRODUCTION CREDIT ASSOCIATION

WHEELER LUMBER CO.

WHEELER GAS, INC.

THRIFTWAY of Wheeler

LEE HARDWARE & FURNITURE

HIBLER IMPLEMENT CO.

UNIVERSAL WELL LOGGING

GALLAGHER BORDEN MILK DISTRIBUTION

Fred, Sue & Tammy

B.J.'S WEARHOUSE

CITY CLEANERS & FABRIC

Ben & Carolyn Westmoreland

PUCUSSO'S

Alana Daughtry

JERRY'S BAR-B-QUE

Jerry & Carolyn

U-U ELECTRICAL SERVICE

1B	Wheeler	Wheeler			
2B	Valley		Wheeler		
3B	Sterling City	Grand Falls			
4B	Grand Falls			Wheeler	
5B	Windthorst	Windthorst			
6B	Gorman				
7B	Valley View	Valley View			
8B	Dawson		Valley View		State Champion
9B	Cumby	Union Hill			
10B	Union Hill		High Island		
11B	Mildred	High Island			
12B	High Island				
13B	Salado	Salado		High Island	
14B	Leakey				
15B	Aqua Dulce	Aqua Dulce	Salado		
16B	Runge				

State Finals

From Page 1
week's semifinal game, 27-0.
On the other hand, the Mustangs nipped Valley 14-13 in bi-district and had an easier time in the quarterfinals as they beat Grandfalls-Royalty 31-6. Coming from behind last week, the

Mustangs overcame Valley View 27-7 to set the stage for Saturday's shootout.

Big and strong, the High Island Cardinals use the tough running of Phillip Permenter, a 185 lb. junior tailback, to lead their ground attack that no one has been able to stop. Permenter toted the leather 41 times

against Union Hill and it will be quite a challenge for the Mustangs to slow Permenter down.

The Cardinals use a split back with two tight ends offense and don't go the airways much although they scored twice in last week's victory via the pass.

Defensively, the cardinals play with a basic 27 defense and use their superior size in their front five to put tremendous pressure on opponents running game. High Island's defensive line averages 205 lbs. and they have shown good technique in games that the Mustangs coaching staff have scouted.

Wheeler will be without the services of starting safety and backup quarterback, Ty Henderson, for Saturday's big game. Henderson injured a knee early in the second half of the Valley View game. Mike Gallagher will replace the Mustangs fiery safety and Scott Wright will move into the number two quarterback position.

The Mustangs won't take a back seat to any team when it comes to playing a physical game and playoff experience will be in the Mustangs favor.

"These kids have worked their tails off to get back to the state championship game and they are really looking forward to the High Island challenge," Coach Joe Allen said this week.

In looking at Saturday's opponent, Allen said, "High Island doesn't have the speed that a lot of teams we have played do but they are so physical that it makes up for the lack of a real break-away threat. Permenter is as tough a runner as you will find anywhere and we have got to contain him to win and it is that simple."

The Mustangs will bus to Ft. Worth on Friday and will spend the night there Friday and Saturday and return to Wheeler on Sunday.

The best way for fans to make the trip by auto is to take US 287 from Chidress and intersect 35 W north of Ft. Worth and take 35 W through Ft. Worth to Burleson and then state highway 174 to Cleburne.

People desiring seats on chartered buses need to contact Carolyn Westmoreland no later than Friday noon. The charters will leave Wheeler at approximately 10:30 Saturday morning and will return immediately after

Valley View

From Page 1
the game.
Winners of 48 out of their last 50 football games, the Wheeler Mustangs deserve the support of the fans at Cleburne Saturday night. Very few teams or fans, no matter what class, can say that they have been to three straight state championship games. **GO BLACK MACHINE!!**

Mustangs put a terrific rush on Cope and the harried quarterback threw three incompletions and then missed a 34 yard field goal try.

Valley View completed only two passes after that aborted drive and neither gained any yardage as the black clad Mustangs lived in the Eagle backfield. Ricky Bond led the Mustangs pass rush and was credited with 13 tackles for the game.

Mixing crisp passing in with the running game, the Mustangs marched 75 yards in the closing minutes of the first half to tie the game at 7 all.

Benny Baker pounded over from the 1 after two 11 yard runs, one by Brown and the other by Ty Henderson, Mike Evans toed the extra point.

Wheeler roared back in the second half to dominate play and the Eagles were fortunate that the Mustangs margin was only 20 points.

Taking over on their 19, the Mustangs zipped 81 yards for the go ahead TD the first time they had the ball in the second half. Just five plays were needed.

The slashing runs of Willie Valencia gave the Mustangs a first down on the Wheeler 46 and Baker nudged a couple more to the 48 before Brown passed to Russell Gaines inside the Eagles 30 and the Mustangs tight end took the pass in stride and raced into the end zone. Evans kicked the extra point to put the Mustangs into the lead for the first time.

Kevin Andis stepped in front of a Cope pass at the Valley View 48 early in the fourth quarter to set the stage for the Mustangs third touchdown.

A pass to Valencia got 6 and after an incomplection, the Mustangs called on their big fullback Baker for four straight times and he responded with 23 yards and a first down at the Eagle 19. Valencia tore off left tackle for 14 yards and then hit the same spot for 4 more and the six points to really put the game out of reach.

The score remained 20-7 when Evans just missed to the right on the extra point attempt.

Valley View came up short on a fourth down try at the Eagle 45 with just under 7 minutes remaining in the semifinal contest

and the Mustangs took advantage of the good field position to march for their final score.

Staying on the ground and using Baker and Valencia to pound the Eagles defense, the

Mustangs drove to the 4 where they crossed everybody up and Paul Bentley was wide open in the right side of the end zone to take the short TD pass from Brown.

To the Friends & Relatives of Mr. & Mrs. Jim Selby

1929 1979
In honour of the
Fiftieth Wedding Anniversary of
Mr. and Mrs. Jim Selby,
Mr. and Mrs. Jimmy Selby
their son and daughters
request the pleasure of your company
at a Reception
Sunday, the sixteenth of December
Nineteen hundred and seventy-nine
two until four in the afternoon
First United Methodist Church
Fellowship Hall
Mobeetie, Texas

NORTHWEST OKLAHOMA
STORM SHELTER
& BASEMENT CO.
CONCRETE SHELTERS & BASEMENTS
FAIRVIEW
405/227-4357

Cornell & Company

CERTIFIED PUBLIC ACCOUNTANTS

Announces the opening of its Mobeetie Office.

Office Hours: Each Monday 9:00 A.M.—3:30 P.M.

Location: First State Bank of Mobeetie

Lewis Meers C.P.A. — Partner In Charge

Western Insulation Co.

BLOWN INSULATION

FREE ESTIMATES

—SATISFACTION GUARANTEED—

Thad Snelgrooves Cecil Snelgrooves
405/256-3070 WHEELER, TEXAS 826-3212

PARKLANE ESTATES

- 12 LOTS AVAILABLE ON PAVING
- 2 HOUSES UNDER CONSTRUCTION
- 95% FINANCING AVAILABLE —

Realty of the Southwest
115 West Texas Street
Wheeler, Texas

Phone: 806/826-5202 or 826-3283

Heat Your Home for Less than \$15.00 a month

New Invention, New Concept—Wood Stove.

Contact: Mr. and Mrs. Boyd Austin, Wheeler for details and . . .

FREE Steak Dinner

12/18/79 at Sparlin's

Here & There

by Laura Guthrie

"The wind doth blow, And we shall have snow."

That's what the man said. Why not expect it. We need it. It is nature's way. It is the season of the year. O.K. I'm for it.

I am at home today, Tuesday, but a few days ago I was a hospital roommate of Hazel Parks. And a good one she is, too. I think I had a few extra favors because of thoughtfulness of her friends. But I want to tell you about Hazel. Did you ever know of anybody getting out of a hospital bed and going to a party? That is just what she did. It was like this. Her brother, Gordon Roper, and his wife Lurene, have made it to their Golden Wedding Anniversary. They weren't planning a celebration. In fact Lurene is still using her walker, because of a broken leg. But Elva Wood, a niece of Gordons, decided they must have a party. A surprise party. So she makes everything ready, and at the appointed time she comes to the hospital and takes Hazel out for a hour of visiting. Wasn't that nice? No damage done, and a relaxing time. Other guests at the party were; Fred Wood, Mr. and Mrs. Hoy Hunter, Mr. and Mrs. Bill Hampton and Mr. and Mrs. Elwood Shirey.

You may wonder at Hazel being in the local hospital. You thought she was in Albuquerque, N.M. visiting with her son Garland and family. She was for three or four weeks the family took care of her so well, she was in high spirits. Tuesday (last) she came home. As she walked into the house she stubbed her toe on a chair. Grabbing for something substantial to brace herself, she pulled stool onto herself. After a while, bleeding and bruised, she dragged herself to the telephone and called a neighbor. Ida Mae Goad took her to the hospital. There I joined her the next day, I was lame also, so we made a pair. But so many of our mutual friends came to see us. We do appreciate it all.

Gladys Reeves of Duncan, Oklahoma, is visiting with her brother, Shelby Pettit, who is in the hospital. Sunday the Pettit boys, Carroll and Maurice, also were here.

Lavelle Stevens spent the weekend in Moore, Oklahoma, with her sister, Janice Marr and family.

SATAN LOST

Christmas is the time of the year we celebrate the birth of Jesus. Jesus always existed. He was God. So, why would God stoop to become man?

Why Did Jesus Come?

Hebrews 2:14 says that He partook of flesh and blood that by going through death He might bring to naught and make of no effect the devil. I John 3:8 says that the reason Jesus was made manifest was to destroy the works of the devil. God had told the devil that someone would be born who would tread his head under foot. (Genesis 3:15). On the first Christmas, that someone came and His name was called Jesus and He did what He came for.

Acts 10:38 says Jesus went about doing good, and healing all that were oppressed of the devil. Colossians 2:15 says He disarmed the powers ranged against us and made a bold display and public example of them, triumphing over them in the cross.

So, Jesus came to die, to defeat satan leaving him disarmed and of no effect, to rise again enabling us to be delivered from the power of satan, enabling us to live above sin, and making the new birth available.

And Jesus has all power in Heaven and earth today. He doesn't have less than He did 2000 years ago, but satan does. God's power to save, heal and bless is still available. All that He ever was and all that He ever did He still is and is still doing today.

Watch kid's programs 6:00 P.M. weekdays on Channel 3.

Devotion Compliments of Christian Center

HEAR THE LIVE BROADCAST OF WHEELER MUSTANG FOOTBALL ON CHANNEL 3 Friday

Happy Holidays

The following Merchants...

L. & F. Repair
Anglin's
Frankenberry's Texaco
Thriftyway
Wheeler Flower Shop
Wheeler Co-op
Cross Car Center
Ben Franklin

The Dot Shop
Times Fashions
Albert's Shamrock
Ware Chevrolet
B. J's. Wearhouse
Roark's Fine Foods
Lee Hardware & Furniture

Koshare Shop
Harvey's Family Restaurant
McIlhenny's Dry Goods
Pete Burton Ford
Wheeler Lumber Company
Western Gifts Redemp. Center
Pierce's Trading Post
Hyland's Pharmacy

invite you to come in and register for the...

\$1,000,000

CHRISTMAS DRAWING

SATURDAY, December 8 \$300

SATURDAY, December 15 \$300

SATURDAY, December 22 \$400

2:30 P.M.

Drawing Rules:

1. Managers and owners (and their families) of all firms participating in the drawing are not eligible to enter.
2. Employees of participating firms are eligible to register in any firm other than the one in which they are employed.
3. Merchants that are not participating in the drawing are not eligible to win.

4. Tickets will be given for service work.
5. Each time a person enters a participating firm, he is entitled to one ticket. In addition, the person is entitled to one ticket per each dollar purchase up to a maximum of \$500.
6. No age limit.
7. Drawings will be held at 2 p.m. each drawing day.
8. You must be present to win. However, husband and wife can claim each other's prize.

SPONSORS NOT GIVING TICKETS:

Wheeler Feed Yard
Sparlin's Restaurant
Wheeler Co. Farm Bureau
Lewallen Insurance Agency
Wil Mart
Beef Cattle Company
Rogue Theatre

J. & J. Shamrock
Rives Insurance Agency
Wheeler Gas, Inc.
Southwestern Public Service Co.
Jerry's Bar-B-Que
Panhandle Energy, Inc.
Smith Tool Company
Hampton's "66" Truck Stop

First National Bank in Wheeler
Production Credit Association
Hibler Implement
Wright Funeral Home
Raymond's Drive-Inn
Wheeler Redi-Mix
Wheeler Public Library
Baker Automotive

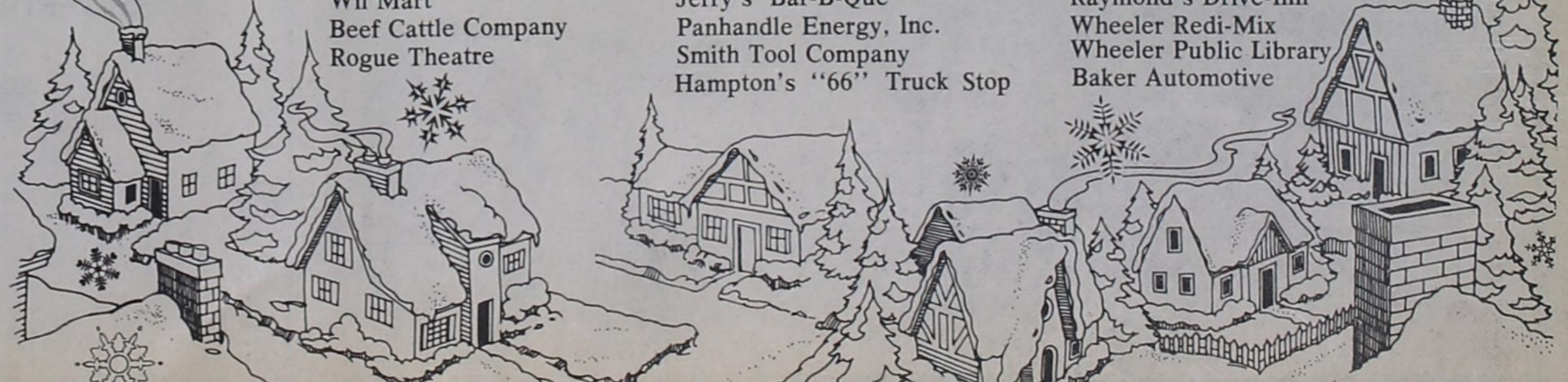



SUPER FOOD BUILDS!

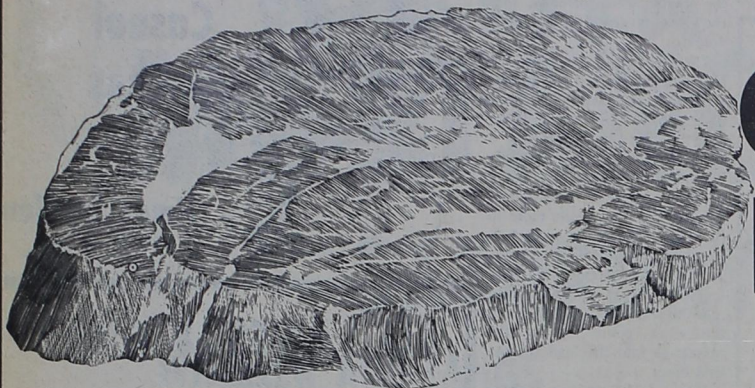

USDA CHOICE
CHUCK ROAST **\$1²⁹**
LB.

WASHINGTON
RED DELICIOUS
APPLES
39¢
lb.

LARGE FIRM
CABBAGE
13¢
LB.

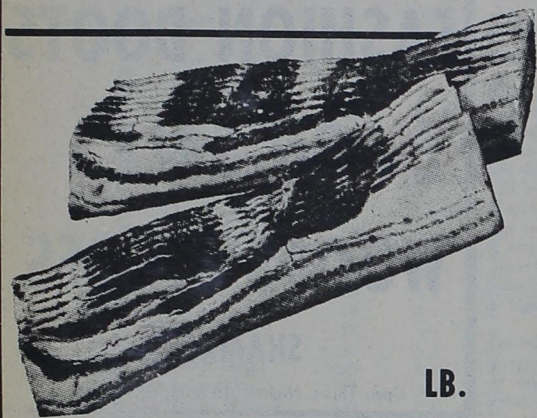

WRIGHT'S
SLAB
SLICED
BACON
89¢
LB.

USDA CHOICE
ARM ROAST **\$1⁴⁹**
LB.

USDA CHOICE
CHUCK STEAK **\$1²⁹**
LB.

MEDIUM
YELLOW ONIONS
15¢
LB.

TASTY
GRAPE-FRUIT
6 \$1⁰⁰
For



DEL MONTE
WHOLE NEW POTATOES
2 79¢
303 Cans

DEL MONTE
WHOLE PEELED TOMATOES
2 99¢
303 Cans

DEL MONTE
SAUERKRAUT
2 79¢
303 Cans

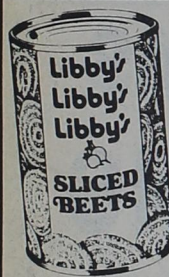

LIBBY'S SLICED
BEETS
3 \$1⁰⁰
303 Cans

MARYLAND CLUB
COFFEE **\$6²⁹**
Limited Supply 2 lb. Can

SHAWNEE
BEST FLOUR
ALL PURPOSE 5 lb. Bag **89¢**

KRAFT
SQUEEZE PARKAY MARGARINE
16 oz. **79¢**

KRAFT
MARSHMALLOW CREME
7 oz. Jar **2 89¢**

THANK YOU
CHERRY PIE FILLING
No. 2 Can **\$1⁴⁹**

KRAFT
JET PUFFED MARSHMALLOWS
10 oz. Pkg. **2 69¢**

RED & WHITE
SLICED SINGLE AMERICAN CHEESE
12 oz. Pkg. **\$1²⁹**

BIRDSEYE
CORN on the COB
4 Large Ears **99¢**

RED & WHITE
PAPER TOWELS
Jumbo Roll **45¢**

BORDEN
ICE CREAM
Round Half Gallon EACH **\$1³⁹**

DURKEE
STUFFED OLIVES
3 oz. Jar **75¢**

KRAFT
GRAPE JELLY
18 oz. Jar **69¢**

TIDE
DETERGENT
FOR CLEANING
YOU CAN COUNT ON
\$2⁶⁹
84 oz. Box

SHAWNEE
YELLOW or WHITE
CORN MEAL
5 Lb. Bag **79¢**

NEW FROM
COKE
16 oz. NO RETURN BOTTLES
COKE—TAB—MR. PIBB
6 PACK CARTON **\$1⁴⁹**

Roark's FINE FOODS

- OPEN MON.—SAT. 8 a.m. till 6:30 p.m.
- USDA FOOD STAMPS ACCEPTED
- FREE DELIVERY WITH \$2.50 PURCHASE
- FEATURING GUNN BROTHERS STAMPS

YOUR FRIENDLY HOME OWNED
AND OPERATED GROCERY STORE