



THE WHEELER TIMES

(USPS 681-960)
VOLUME 67, NUMBER 36

THURSDAY, AUGUST 17, 2000

Single Copy 50c

"Wheeler, town of friendship and pride."

CWE CHAT WITH EDITOR

By Louis C. Stas

And the 'Dog Days of Summer' continue. There has been no rain posted in August; July produced only 0.29".

—cwe—

It was press day for the Mustangs Tuesday afternoon. Pictures were taken. We have some 'big boys' again this year. When am I going to learn to take a step stool so the angle of the pictures is a little better.

—cwe—

At the meeting at the Legion, David Wright reminded me of the 'Kids Day' and Halloween carnivals which had

(Continued Page 6)

Pvt. 2nd Cl. B. Copeland Certificate of Achievement

A Certificate of Achievement was awarded to Private Bruce Copeland for Meritorious Achievement while serving as a soldier. Pvt. Copeland's complete dedication to excellence resulted in his selection as the 1st platoon honor graduate for Echo Company, Class 0-40. His devotion to duty, aggressiveness and ability to excel reflect great credit upon him, the Patriot Battalion, and the United States Army.

He received an accelerated fast track promotion making him a Pvt. 2nd Class on June 21, 2000.

Pvt. 2nd Class Copeland is in Airborne School at Ft. Benny, Ga. He will complete the 3-week school and graduate Friday, August 25, 2000, and will make his final jump out of a plane on that date.

He will be home on Monday, August 28.



Pvt. 2nd Class Bruce Copeland Verdie Lee Noel, 88 Graveside Service Wed.

Verdie Lee Noel, 88, died August 11, 2000. Graveside services were at 4 p.m. Wednesday in Fairview Cemetery under the direction of Carmichael-Whitley Funeral Directors of Pampa.

Verdie Lee Noel was born December 13, 1911, in Wheeler county. She married Walter H. Noel on September 6, 1936 at Mobeetie. He preceded her in death in 1982. She was a homemaker and a member of Cleburne Seventh-Day Adventist Church and the Polpourri Doll Club. She was preceded in death by one son, Duane Noel, in 1984.

(Continued Page 6)

Hospital Notes

Old Admissions
Estelle Orr
Virginia Frye
Ruth Ledbetter

New Admissions
8/7 Opal Hutchison
Von Chapman

8/8 Bob Frankenbery
8/10 Arnold Jones
Alexander Watkins
Clifford Helley
Susie Lohberger

Dismissals
8/7 Agnes Lott

8/8 Von Chapman
Lonnie Powell
Verna Abernethy
Maureen Brotherton
8/9 Bob Frankenbery
8/11 Alexander Watkins
8/13 Opal Hutchison

New Arrival

BRADY AUSTIN EWING
David and Mechelle Ewing of Leiters Ford, Indiana are proud to announce the arrival of their son Brady Austin born June 1st, weighing in at 7 lbs. 12 oz. and 21 inches long. He was welcomed by his sister, Tiana, and brother, Jarod, also of Leiters Ford. Maternal grandparents are Mel Ray and Susan Coate of Wheeler and Debbie and Donnie Fowler of Amarillo. Paternal grandparents are Joyce Ewing and Mike Boyne of Shiloh GA. Great-grandmother is Mae Coate of Whitefield, OK.

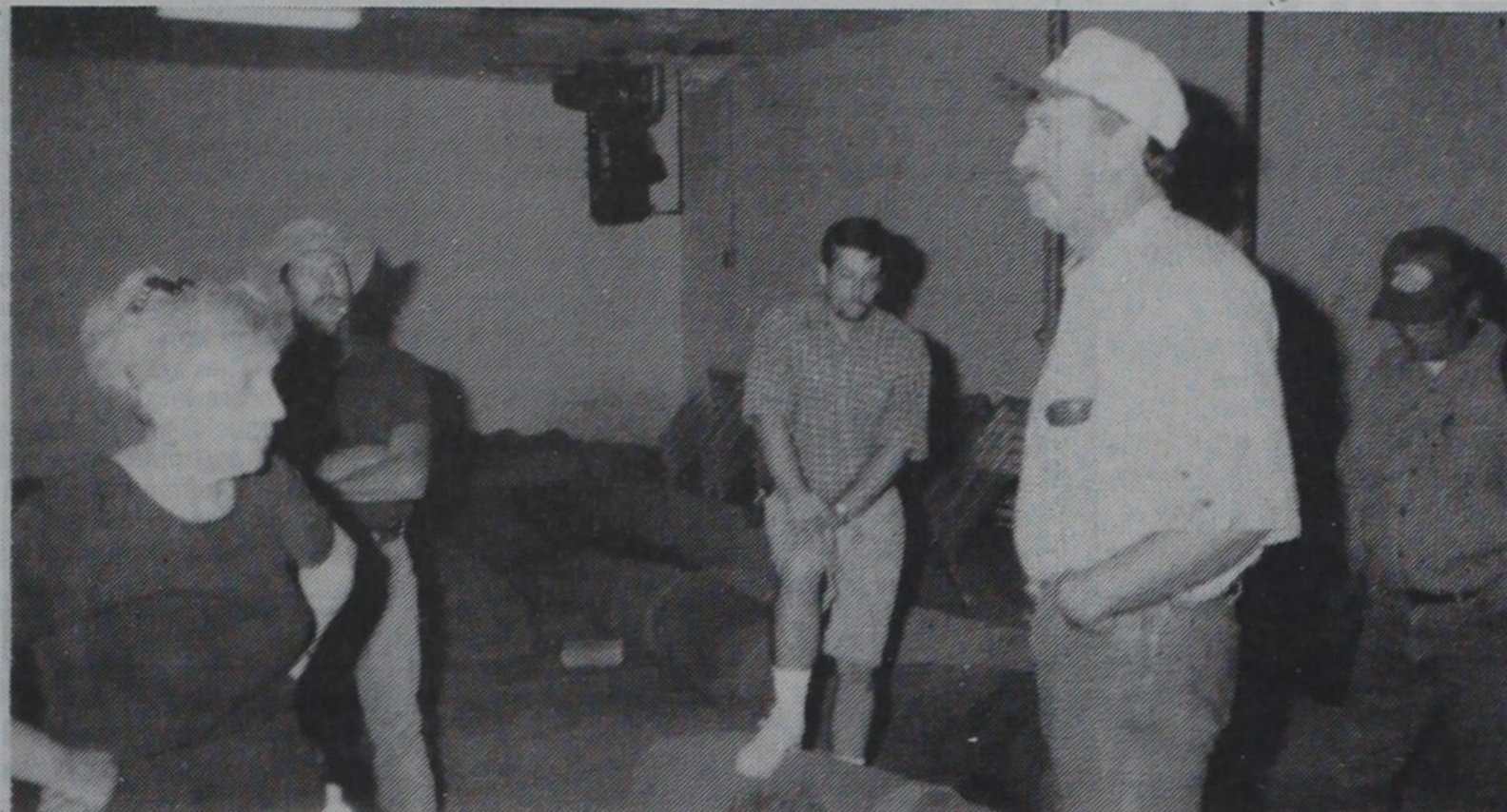

LOOKING OVER THE SITUATION: The Wheeler City Council had a special meeting Tuesday afternoon to look at the old American Legion Building. Harrison Hall proposed to the council that the building be refurbished and used for a community building. The building is the property of the Wheeler School system and had been used as a weight room for a number of years. Pictured here are (l. to r.) Mayor Wanda Herd, Frank Clymer, David Wright, Ben Ed Hillhouse and Bob McCain. The building will be on the agenda for the next council meeting; more information is to be collected prior to that meeting.

Commissioner's Court Conducts August Business

The Wheeler County Commissioners court met in Regular Session at 10:00 a.m. Monday, August 14, 2000, in the Commissioners Court Room, Wheeler County Courthouse, Wheeler, Texas.

Thirteen items were on the agenda. The minutes were approved and the bills passed for payment.

The J.P. Reports were given and accepted. Brady Meadows reported \$962.50 and Art Taylor reported \$49,363.87.

The County Agent's secretary, Elizabeth Austin will remain on maternity leave until August 28.

No action was taken on Item #6, Longevity—Jon Sullivan and Gary Davis.

The election judges and most of the assistant were appointed and approved. They are:

Pct.	Judge	Assistant	Location
1	Wanda Helley	James Batton	Mobeetie
2	Jane Thomas	Zodell Swift	Wheeler
3	Brenda Mitchell	Patricia Forrester	Stanley (Whlr.)
4	Dwight Tipps	Virginia Puryear	Allison
5	Michael Jackson	Carrie Hardin	Heald
6	Wayne Johnson	(Unnamed)	Lela
7	Linda Calcote	Becky Adams	Kelton
8	Barry Sanders	(Unnamed)	Shamrock (W)
9	Obie Covington	Glenda Adams	Shamrock (E)
10	Bobbye Horn	Patricia Hand	Briscoe
Ely	Alvin Martin	Ann Graham	Co. Clerk Off.

Sheriff Jimmy Adams ask for the annual \$4,000 set aside for DARE Program. The commissioners approved the amount.

Item #9, Retirement Options, will be placed on the agenda for the next meeting.

The Commissioners approved the laying of a telephone cable across a county road in Precinct No. 2.

A resolution for Panhandle Tourism Marketing Council was adopted by the commissioners. The resolution reads as follows:

RESOLUTION

A RESOLUTION OF THE COMMISSIONER'S COURT OF THE COUNTY OF WHEELER, TEXAS IN SUPPORT OF THE DIVISION OF THE CURRENT PLAINS TRIALS REGION, AS DESIGNATED BY THE TEXAS STATE HISTORICAL COMMISSION'S TRAVEL TRAILS PROGRAM, INTO TWO SEPARATE AND DISTINCT REGIONS TO BE KNOWN AS THE "SOUTHERN PLAINS TRAIL" AND THE "NORTHERN PLAINS TRAIL".

WHEREAS, Wheeler County supports efforts to promote tourism and economic development in the South Plains and Northern Plains regions; and

WHEREAS, a group of representatives from 22 South

Plains counties has formed the "South Plains Heritage Trails Consortium" for the purpose of developing Heritage Tourism Trails across the South Plains regions; and

WHEREAS, a group of representatives from 26 Northern Plains counties has formed the "Panhandle Tourism Marketing Council" for the purpose of economic development through tourism across the Northern Plains region; and

WHEREAS, both organizations desire to further develop and expand heritage trails programs in their own regions to collectively include all 52 counties designated in the current Plains Trail region, in full cooperation with one another, but functioning as separate and distinct entities;

NOW THEREFORE, BE IT RESOLVED BY THE COMMISSIONER'S COURT OF THE COUNTY OF WHEELER:

THAT the Wheeler County Commissioner's Court on behalf of Wheeler County, Texas supports and endorses efforts to divide the current 52 county Plains Trail Region as designated by the Texas Historical Commission's Travel Trails program, into separate northern and southern regions to be known as the "Northern Plains Trail" and the "Southern Plains Trail" respectively, as designated on the attached map. The purpose of the requested division is to allow operation and funding of each region as a separate and distinct entity, thus enabling the most effective and effective and efficient use of resources for the promotion and further development of heritage tourism in the current 52 county Plains Trails region.

Passed by the Commissioner's Court this 14th day of August, 2000.

(Signed) Jerry Dan Helley
Jerry Dan Helley, Wheeler County Judge
REVIEWED AS TO FORM:

(Signed) Bobbye C. Hill
Bobbye C. Hill, County Attorney
Wheeler County, Texas

ATTEST:

(Signed) Margaret Dorman
Margaret Dorman, County Clerk
(Map is on file at Wheeler County Courthouse)

The commissioners accepted a Deed Covenant from the Wheeler County Courthouse to Texas Preservation Trust Fund Development Grant—the courthouse or the property around it cannot be sold for the next 30 years. This was necessary for the county to receive grant money for the restoration of the courthouse.

The commissioners agreed to contact Gray County and further investigate what can be done about county employees medical claims, which have not been paid by previous insurance.

Wheeler School Board of Trustees Meet

August 10, 2000

A regular meeting of the Wheeler Independent School District Board of Trustees was held with all members present except Mr. Ford. President Gall Ledbetter called the meeting to order at 6:30 PM. School Employees present were: Supt. Brooks Symank, Business Manager Donna Walsler, Principals Dale Pulpan and Doug Rives, Athletic Director Jim Verden, Judy Woollard, Connie Porter, Belinda Masters, Kay Batton, Kathy Thomas, Cecil Thomas, and Becky Hardcastle.

Mr. Ledbetter issued a welcome to all and asked for any public comment.

1. Motion by Dr. Smith; Seconded by Dr. Hillhouse; To approve the minutes of the previous meeting. Motion carried unanimously.

2. Motion by Mr. Burch; Seconded by Dr. Hillhouse; To pay the July accounts as presented. Motion carried unanimously.

3. Motion by Mr. Osborne; Seconded by Dr. Hillhouse; To approve Policy Update 63 as presented. Motion carried unanimously.

4. Motion by Dr. Smith; Seconded by Mr. Burch; To approve the Teacher Substitute list as corrected. Motion carried unanimously.

5. Motion by Mr. Burch; Seconded by Dr. Hillhouse; To approve the Appraisers/Appraisal Calendar as presented. Motion carried unanimously.

6. Motion by Mr. Sams; Seconded by Mr. Burch; To approve the student handbook as presented.; Motion carried unanimously.

7. Motion by Dr. Hillhouse; Seconded by Mr. Osborne; To approve the Athletic Supply bids as recommended by Coach Verden. Motion carried unanimously.

8. Motion by Dr. Smith; Seconded by Dr. Hillhouse; To approve the roof repairs to the old gym by Locklear

Roofing for \$12,858.00. Motion carried unanimously.

The resignations of Brad and Lisa Mitchell were read.

9. Motion by Mr. Osborne; Seconded by Dr. Hillhouse; To accept the resignations of Brad and Lisa Mitchell. Motion carried FOR: Smith, Burch, Hillhouse, Osborne, Ledbetter. AGAINST: Sams

10. Motion by Mr. Burch; Seconded by Mr. Sams; To set August 29, 2000, at 6:30 PM as the time and date to adopt the 2000-2001 Budget and amend the 99-00 Budget. Motion carried unanimously.

11. Motion by Mr. Sams; Seconded by Dr. Hillhouse; To set August 29, 2000, at 6:30 PM as the date and time to set the 2000 Tax Rate. Motion carried unanimously.

The Board retired into Executive Session as authorized by the Texas Open Meetings Act, Texas Government Code Section 551.074 at 7:08 PM. The Board returned to Open Session at 8:25 PM.

12. Motion by Mr. Burch; Seconded by Dr. Hillhouse; To employ Kyla Lynch as a teacher for the 2000-2001 school year subject to place assignment. Motion carried unanimously.

13. Motion by Mr. Osborne; Seconded by Mr. Burch; To approve the following supplemental salary for Cecil Thomas: Technology Director \$1500.00, Golf Coach \$1750.00. Motion carried unanimously.

The Superintendent report was given by Mr. Symank. Principals reports were given by Dale Pulpan and Doug Rives.

The meeting adjourned at 8:32 PM.

Special Meeting
August 10, 2000

A special meeting of the Wheeler ISD Board of Trustees was held with

(Continued Page 5)

COMMUNITY BUILDING PROPOSAL IS PRESENTED TO WHEELER CITY COUNCIL

Harrison Hall was on the agenda for the City of Wheeler Council meeting, Monday, August 21, 2000. A conflict forced the meeting date to be moved to Monday, August 14.

Harrison and several members of the Wheeler Chamber of Commerce met with the council for the purpose of discussing the restoration of the American Legion Building to be used as a community center. The city council was being asked to agree to accept ownership and maintenance of the facility, if it were made available.

Harrison proposed a maintenance tax be enacted to be used for the maintenance of building the city now oversees—Library, Swimming Pool and City Offices and Fire Department (insurance on buildings and fire trucks).

"Wheeler needs a community center; there are 100 functions the building could be used for," stated Ben Ed Hillhouse. Graduation is presently in the gym—poor cooling and inefficient sound system. Community functions, such as the chamber banquet are held in the school cafeteria; the legion's main room is over 1 1/2 times as large. Shamrock's community building is used 40 weeks out of the year. A usage fee could be charged to help defray expenses. In closing his comments, Hillhouse stated he is a member of the 501C3, which is an organization presently working on ways to fund the project.

The council was also reminded that the Legion is a part of Wheeler's heritage. The building is structurally sound and cannot be replaced for the amount needed for repairs.

Those in attendance were not asking the city to purchase the building or make the repairs—the city council needs to accept ownership.

A special meeting of the council was set for 4:30 p.m. Tuesday at the American Legion Building for the purpose of looking over the structure.

Wheeler City Council Minutes for August

AUGUST 14, 2000

Mayor Wanda Herd called the regular meeting to order at 7:00 p.m.

Walter Simmons made motion seconded by Barbra Koelzer to approve the minutes of the regular meeting July 17, 2000. The motion carried.

Barbra Koelzer made motion, seconded by Kathleen Frankenbery to approve the minutes of the special meeting July 25, 2000. Motion carried.

Bob McCain made motion to pay the bills as presented. Kathleen Frankenbery seconded the motion. The motion carried.

Frank Clymer reported on the activities of the city employees.

Harrison Hall spoke to the council concerning the American Legion Building. He stated the structure of the building was in good condition and would cost approximately \$70,000.00 to renovate it. This would not include the floor which is in very bad condition or the water or sewer lines. He was asking the city if they would be interested in submitting a bid for the property. Mayor Herd stated that she and the council members would look at it and then make a decision at a later date.

Jimmy Hill spoke to the City concerning the water rights.

Walter Simmons made motion seconded by Kathleen Frankenbery to set the 2000 tax rate at .47/\$100. The motion carried unanimously.

Bob McCain made motion seconded by Walter Simmons to re-appoint Harrison Hall to the surface water board. The motion carried.

The council went into executive session at 8:15 p.m. The Council returned from executive session at 8:26 p.m. (pursuant to art. 551 Texas Government Code.) Barbra Koelzer made motion seconded by Kathleen Frankenbery the meeting adjourn.

The meeting adjourned at 8:35 p.m. Those present: Mayor Wanda Herd, Council members: Walter Simmons, Kathleen Frankenbery, Bob McCain and Barbra Koelzer. David Cross, Kathleen Cross, Maggie Marshall, Ben Ed Hillhouse, Jimmy Hill, Louis Stas, Frank Clymer, and Claudine Finsterwald.



EIGHTIETH BIRTHDAY CELEBRATION: Inez Lancaster will be honored with a 80th Birthday Celebration on Sunday, August 20, 2000, at the Holiday Inn in Elk City, Okla. The event will be from 2:00 to 4:00 p.m. No gifts, please!

Lamb Workshop Scheduled for 4-H & FFA

A lamb project workshop has been scheduled for 4:00 p.m. on August 19, 2000 at the Wheeler County Show Barn. The workshop is the first in a series designed to assist youth and parents to learn more about a lamb project. Topics to be discussed include nutrition, health, exercise, showmanship and general care of a lamb project. Exploring opportunities in the lamb project beyond the show ring will be the topic of later discussion. We will have a hamburger cookout along with this workshop, so please RSVP by Friday, August 18, 2000 by calling the Extension office at 826-5243 to ensure that correct arrangements are made for meals and supplies. A small fee should be

expected to cover the cost of the meal.

This workshop should prove to be valuable to both the novice and more experienced showman. Everyone involved with the lamb project should plan to attend. If you have any questions, please contact the Extension office at 826-5243.

Mob. Old Settlers Call Meeting Sunday

The Mobeetie Old Settlers Association will have a meeting on Sunday, August 20, 2000 at the Old Mobeetie Jail at 5:00 P.M.



FORTY-FIFTH WEDDING ANNIVERSARY: J. P. and Martha (Fort) Meek will celebrate their 45th Wedding Anniversary, August 19, 2000. They have four children Mack and Linda Sides of Shamrock, TX, Suzann Everett of Shamrock, TX, Cindy and Don Hartfield of Oklahoma City, OK, and Phoebe and Chuck Hartline of Canadian, TX.; twelve grandchildren and ten great-grands.

(Continued Page 5)

MOBEETIE NEWS

By: Melba Corcoran

Those attending the watermelon feast at the museum grounds hosted Bill and Dutch Elliott were Louise Hogan, Mary Alexander, Jack and Bernice Hefley, Bill and Dutch Elliott and Dale and Melba Corcoran.

Mary Alexander of Colorado is visiting with Jack and Bernice Hefley. The Mt. View Quilting Club met Thursday with Sidney Lynch as hostess. We got her quilt rolled three times. Those quilting were Sidney Lynch, Elva Ring, Audrey Seitz, Jane Seitz and Melba Corcoran. Arica Lancaster and Lamari Lancaster came by for a visit.

Dale Pierce of Cheyenne, OK visited with his Aunt Lorene Rector on Thursday.

We want to welcome the Gordon Blevins family to Mobeetie. They are living in the Leon Dockins rent house on Dickerson Street.

George Reeves is living and going to school this year at Elk City, OK. He visited with his grandmother Lois Reeves one day this week.

Stormi Reeves is living with her sister Misty in Claude and going to school there this year.

Dale and Melba Corcoran and Pauline Barnes visited Friday night with Densel and Fern Reed.

Several from Mobeetie attended the 50th Wedding Anniversary in Wheeler for Jack and Bernice Hefley. It was good to see Kathy and Billy James of Elk City there and get to visit with them.

Sherry came and took Josh Hilburn back home to Oklahoma City after he spent the summer with Dennis Hilburn and Charlotte Coward.

Judy Coward took Charlotte Coward to therapy in Pampa, Monday. She has a stress fracture of the ankle on her good leg. She has to stay off it for another 5 weeks. She is taking therapy twice a week.

John and Frances Collins left for home this week. They did some work on their house here while they were here. They will be coming home more often now. They have got their house in Lake Isabel CA lease for two years.

Tanya Stuart of Lawton, Ok came Saturday and got Leola Stuart and

attended the anniversary for Jack and Bernice Hefley. They also visited in Wheeler with Rita Smith other there were Peggy Dunn. Todd spent the time with Tyler Richardson in Wheeler.

Ivy Richardson of Erick visited Monday till Wednesday with Leola Stuart and Gladys Richardson. She took Leola to the doctor Wednesday. They came by Erick and picked up Marsha Richardson and came back to Leola's for a visit.

Those attending the Professional Bull Riding in Oklahoma Friday and Saturday of the Hooker Family were Peggy Shelton of Perryton, Leslie

and Jan Harrison of Elk City, Cindy Gorley, Bill, Mary and Gary of Quanah, Inez Moore, Gene and Sue Harrison and Wanda Hefley, Leslie and Tamara of Mobeetie and Shantell Meek of Briscoe. While there they visited the Memorial for the Murray Building. Sunday while eating breakfast they ran into Gene Ferguson of Wheeler.

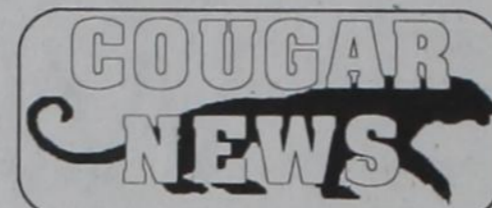

The Fort Elliott CISD got off to a good start Thursday with the first day of school. Monday enrollment shows 47 at the Mobeetie Campus and 60 at the Briscoe Campus. The students are in full football practice and the girls in volleyball practice. The first scrimmage will be at Lefors on August 25 for football. Volleyball starts August 15 at Fritch. August 19 they are at the San Jacinto Tournament. August 22 will be Trinity Fellowship there at 5:00.

WHEELER MENU

MONDAY, August 21, 2000 — FRIDAY, August 25, 2000

MONDAY
Breakfast: Toast/Jelly, Cereal, Milk, Juice
Lunch: Burrito/Cheese, Mixed Vegetables, Pickle Spear, Spanish Rice, Fruit, Milk

TUESDAY
Breakfast: Biscuits/Gravy, Scrambled Eggs, Sausage, Juice, Milk
Lunch: Spaghetti w/Meat Balls, Corn, Salad, Texas Toast, Fruit, Milk

WEDNESDAY
Breakfast: Toast/Jelly, Cereal, Juice, Milk
Lunch: BBQ Brisket, Fries, Pickle Spear, Fruit, Milk

THURSDAY
Breakfast: Toast/Jelly, Pancake Pup/Syrup, Sausage, Juice, Milk
Lunch: Steak Fingers, Green Beans, Mashed Potatoes, Hot Roll, Fruit, Milk

FRIDAY
Breakfast: Toast/Jelly, Cereal, Juice, Milk
Lunch: Fish Strips, Blackeyed Peas, Macaroni & Cheese, Bread, Fruit, Milk

(Menu subject to change)
Parents: Wheeler I.S.D. operates on a non-charge policy. Students may buy a meal ticket for 1 thru 25 days or they can pay each day. This is not a new policy, please help and remember to buy tickets in advance each day.

Prices are for breakfast: K-5—\$.60 6-12 \$.75
for lunch: K-5—\$1.05; 6-12—\$1.25.

Thank you,
Ann Cook
Food Service Director



THE WHEELER TIMES

PAGE 2—Thursday, August 17, 2000
"Wheeler, town of friendship and pride."

Sec. Annual Coffee Memorial Golf Tourney

The Second Annual Coffee Memorial Blood Center Golf Tournament will be held on Friday, August 25 at the Arrowhead Course at Comanche Trail Golf Course. It will be a four-person scramble with a 1:30 p.m. shotgun start.

The entry fee is \$50 per player and includes green fees, cart, goody bag, beverage tickets and dinner donated by Hoffbrau Steaks. The deadline for players to enter the tournament is Friday, August 18 and is limited to the first 32 teams to enter.

Major sponsors for the tournament are: Amarillo National Bank; Saturn of Amarillo; Bell Helicopter Textron; and Hilb, Rogal and Hamilton Company of Amarillo. There are many prizes including 2 tickets donated by Southwest Airlines; and hole-in-one prizes that include a 2000 Saturn LS2 provided by Saturn of Amarillo, a golf car provided by West Texas Golf Cars and a set of Ping irons. In addition, area businesses have donated prizes and items for a drawing.

Coffee Memorial Blood Center will use the proceeds from the tournament for donor recruitment and retention. With fewer people giving blood than ever and the demand increas-

ing, recruitment and retention of donors are critical to the fragile balance of the community's blood supply. Five hundred units of blood are needed weekly by patients in the Panhandle. For more information or to enter the tournament call Linda Guthrie at 358-4563.

HOUSE PAINTING & LIGHT CARPENTRY, ROOFING, PLUMBING & ELECTRICAL

SPRAYED ON ACOUSTICAL TYPE CEILING.

DONALD FORD
806/826-3106

Listen to . . .
KPDR-FM, 90.5
WHEELER, TEXAS

MAXEY'S STEAKHOUSE

SUNDAY BUFFET

Salad Bar
Pot Roast
Fried Chicken
w/ Cream Gravy
Assorted Vegetables
Hot Rolls
ked Tea/Coffee
Dessert

THURSDAY NIGHTS

All the fresh Water Catfish and Shrimp you can eat.
Served with Onion Rings, French Fries, Hush Puppies and Cole Slaw

FRIDAY NIGHTS
PRIME RIB

Sun.—Noon Buffet (Only): 11:30 a.m. - 1:30 p.m.
Mon.—Tues.—Wed.—Thurs.: 11:00 a.m. - 10:00 p.m.
Fri.—Sat.: 11:00 a.m. to 10:00 p.m.

PHONE: 826-3441

1 Mile South of Wheeler on U.S. 83

GIFTS — AMBASSADOR CARDS

HYLAND'S PHARMACY

109 W. TEX. ST.—WHEELER, TEXAS

Phone: 806/826-5561

COSMETICS—VITAMINS—FILM DEVELOPING

7 Leader in Miles Years in a Row
COVENANT TRANSPORT

\$1,000 Sign-on Bonus for Exp. Company Drivers

Teams Start up to **46c**
Benefits, we've got **ALL** the bells & whistles

Owner Operators
Solos 83c Teams 88c

Lease Purchase Program Available

Experienced Drivers
1-800-441-4394

Owner Operators
1-877-848-6615

Graduate Students
1-800-338-6428

MEALS on WHEELS

MENU

MONDAY, August 21, 2000 — FRIDAY, August 25, 2000

MONDAY: Pinto Beans W/Ham, Fried Squash, Cornbread/Margarine, Fruit Cocktail

TUESDAY: Chicken Fried Steak, Gravy, Baked Potato, Seasoned Green Beans, Roll/Margarine, Carrot Cake W/Frosting

WEDNESDAY: Baked Lasagne, Salad, Garlic Bread, Bananas and Jello

THURSDAY: Chicken Nuggets/Gravy, Mashed Potatoes, Mixed Vegetables, Bread/Margarine, Pineapple Upside Down Cake

FRIDAY: Fried Fish, Macaroni and Cheese, Stewed Tomatoes, Hush Puppies, Bread Pudding

2000 Property Tax Rates in MOBEETIE CITY

This notice concerns 2000 property tax rates for MOBEETIE CITY. It presents information about three tax rates. Last year's tax rate is the actual rate the taxing unit used to determine property taxes last year. This year's effective tax rate would impose the same total taxes as last year if you compare properties taxed in both years. This year's rollback tax rate is the highest tax rate the taxing unit can set before taxpayers can start tax rollback procedures. In each case these rates are found by dividing the total amount of taxes by the tax base (the total value of taxable property) with adjustments as required by state law. The rates are given per \$100 of property value.

Last year's tax rate:	
Last year's operating taxes	\$13,139
Last year's debt taxes	(\$922)
Last year's total taxes	\$12,217
Last year's tax base	\$1,696,806
Last year's total tax rate	0.720000/\$100

This year's effective tax rate:	
Last year's adjusted taxes (after subtracting taxes on lost property)	\$12,217
/ This year's adjusted tax base (after subtracting value of new property)	\$1,679,522
= This year's effective tax rate	0.727409/\$100

This year's rollback tax rate:	
Last year's adjusted operating taxes (after subtracting taxes on lost property and adjusting for transferred function)	\$13,138
/ This year's adjusted tax base	\$1,679,522
= This year's effective operating rate	0.782246/\$100
x 1.08 = this year's maximum operating rate	0.844825/\$100
+ This year's debt rate	0.000000/\$100
= This year's rollback rate	0.844825/\$100

Statement of Increase/Decrease

If MOBEETIE CITY adopts a 2000 tax rate equal to the effective tax rate of \$0.727409 per \$100 of value, taxes would increase compared to 1999 taxes by \$170.

Schedule A: Unencumbered Fund Balances

The following estimated balances will be left in the unit's property tax accounts at the end of the fiscal year. These balances are not encumbered by a corresponding debt obligation

Type of Property Tax Fund	Schedule B: 2000 Debt Service	Balance
Total required for 2000 debt service		\$0
- Amount (if any) paid from funds listed in Schedule A		\$0
- Amount (if any) paid from other resources		\$0
- Excess collections last year		\$0
= Total to be paid from taxes in 2000		\$0
+ Amount added in anticipation that the unit will collect only 96.00% of its taxes in 2000		\$0
= Total debt levy		\$0

This notice contains a summary of actual effective and rollback tax rates' calculations. You can inspect a copy of the full calculations at WHEELER COUNTY COURTHOUSE

Name of person preparing this notice: LEWIS SCOTT PORTER
Title: TAX ASSESSOR COLLECTOR
Date prepared: July 10, 2000

50-280 (Rev. 4-00/1)

NOTICE OF PUBLIC MEETING TO DISCUSS BUDGET AND PROPOSED TAX RATE

The Allison ISD will hold a public meeting at August 31, 2000 7:00 p.m. in Grand Room.

The purpose of this meeting is to discuss the school district's budget that will determine the tax rate that will be adopted. Public participation in the discussion is invited.

The tax rate that is ultimately adopted at this meeting or at a separate meeting at a later date may not exceed the proposed rate shown below unless the district publishes a revised notice containing the same information and comparisons set out below and holds another public meeting to discuss the revised notice.

Comparison of Proposed Rates with Last Year's Rates

	Maintenance & Operations	Interest & Sinking Fund*	Total	Local Revenue Per Student	State Revenue Per Student
Last Year's Rate	\$ 1.50	\$ 0.00	\$ 1.50	\$ 33067.49	\$ 263.96
Rate to Maintain Same Level of Maintenance & Operations Revenue & Pay Debt Service	\$ 1.45	\$ 0.00	\$ 1.45	\$ 34373.53	\$ 301.91
Proposed Rate	\$ 1.47	\$ 0.00	\$ 1.47	\$ 34915.57	\$ 301.91

* The Interest & Sinking Fund tax revenue is used to pay for bonded indebtedness on construction, equipment, or both. The bonds, and the tax rate necessary to pay those bonds, were approved by the voters of this district.

Comparison of Proposed Levy with Last Year's Levy on Average Residence

	Last Year	This Year
Average Market Value of Residences	\$ 24,520.	\$ 25,410
Average Taxable Value of Residences	\$ 9,520	\$ 10,410
Last Year's Rate Versus Proposed Rate per \$100 Value	\$ 1.50	\$ 1.47
Taxes Due on Average Residence	\$ 142.80	\$ 151.99
Increase (Decrease) in Taxes		\$ 9.19 (+)

Under state law, the dollar amount of school taxes imposed on the residence homestead of a person 65 years of age or older or of the surviving spouse of such a person, if the surviving spouse was 55 years of age or older when the person died, may not be increased above the amount paid in the first year after the person turned 65, regardless of changes in tax rate or property value.

Notice of Rollback Rate: The highest tax rate the district can adopt before requiring voter approval at an election is 1.47. This election will be automatically held if the district adopts a rate in excess of the rollback rate of 1.47.

Fund Balances

The following estimated balances will remain at the end of the current fiscal year and are not encumbered with or by a corresponding debt obligation, less estimated funds necessary for operating the district before receipt of the first state aid payment:

Maintenance and Operations Fund Balance(s)	\$ 32,522.00
Interest & Sinking Fund Balance(s)	\$ 0.00

Brittney and Chase of Amarillo and Dr. Willis Harrison of Canyon, Texas.

Clifton and Louise Boydston's Sunday dinner guests were Pearl Harrison and Pastor McDaniel.

J. W. Lane went last week to Bellvue, Texas, and spent a few days with his grandparents, Jimmy and Joan Love. Alen and Sheryl Lane, Lauri, and Jimmy spent last weekend with the Loves and brought J. W. home.

Virginia Miller's weekend guest was her daughter, Lynda Banger from Amarillo.

Thank You
Thank You to all who came Monday night to help fold, tape, address and stamp the school reunion invitations. The Allison School Reunion will be Oct. 7, 2000.

Those helping were: Alton and Ariel Lohberger, Bret Begert, Suzanne Lohberger, Juanita Fillingim, Charlene Rainey, Sharon Hall, Carol Archer, Debbie Boydston, Lona Jones, Janette Rainey, Nadine Lane, Linda Gilmer, Cheryl Boydston, Sheryl Lane, Mary Cornell, Wanda Walker, Virginia Puryear, Louise Boydston, Willa Jean Shelton, Edna May and

"Anthony Lynn Cornell"

Today, Anthony would have been 47 years old...His life was taken so unexpectedly...All his brothers and his sister said 'No, it should have been me'.

Anthony was not only a great brother or cousin, but he was a WONDERFUL and LOVING uncle. NEVER did we hear him say that he was too busy or he was disappointed in any of us!! He loved ALL his nieces, nephews, great-nieces, great-nephews, and all his cousins. Even though Anthony did not have any kids of his own, we were all his in his heart...All of us near and ones that lived far away...He never forgot us and we will NEVER forget him!!

Now he is awaiting for all of us in HEAVEN—He is with his parents, brothers, and other family members...There I know he is HAPPY and HEALTHY!! Just doing nothing but telling jokes, laughing, and playing dominoes. He is probably saying "TOO MANY DOUBLES" while they are playing moon...
All his family new him as "BEANS". I can remember when we lived at the Britt Ranch sitting at the table eating and I looked up at him and said "Beans, want some pork n beans?". He just laughed and never once did he forget it...
I guess the thing that I will miss most and so will everyone else in our family, is that he would call us on our birthdays and no matter if it was six o'clock in the morning or ten o'clock in the evening, he would make sure that he told us "HAPPY BIRTHDAY". This might be something little for some but meant the WORLD to me and others...
Anthony, you are deeply missed but what a present you gave Grandma, going home for MOTHERS DAY...She, I know, was happy...
We love you sooooo much...And, we will see you in heaven when God is through with us...He just perfected you early and he is still working on us...
Hugs and Kisses!!!
Cornell Family
Written by: Beck

Several of Allison attended the Kyle and Bernadette of Roswell wedding last Saturday afternoon at the Baptist church.

Red Dukes and his sister, Minnie Bell Vinson, were in Elk City last Thursday for Minnie Bell to see the doctor. Wednesday, Red and Anna and Nelda Dukes were in Amarillo to visit James Nidey at the Baptist/St. Anthony Hospital. Sunday morning after church Red, Anna and Minnie Bell went to the Hill Top Restaurant near Reydon, where they ate dinner. Then they visited Ruth Hughes at her home in Reydon.

Pete Gilmer visited Rodney and Linda Ingersoll last week every day at Pampa hospital, where Rodney has had colon surgery recently.

Pete went last Sunday to Amarillo and visited his sister, Peggy Chandler, at the Baptist/St. Anthony Hospital. She has been having some more heart problems, but is some improved.

Tim and Debbie Jones took Rita Grayson to the Hill Top Restaurant last Sunday for dinner.

Pearl Harrison went with Clifton and Louise Boydston to Stephenville, Texas, last Thursday. Pearl visited and spent the night with Mary Welch, Clifton and Louise spent the night in a motel. On Friday at noon they went to the Cotton Bowl Restaurant in Stephenville for Friday dinner. In the afternoon they drove on to Waco and spent the night at a motel and attended the wedding of Jonathan and Andrea Walker Saturday afternoon.

Others attending the wedding from Allison were Cheryl Dupont, Sabrina and Cody, Eddy and Wanda Walker, Justin and Stephanie Walker and Tyler, Kim Thompson, Kimber,

Ruby Craig. Louise wishes to thank the numerous people who have helped collect all the names and addresses. Your help is greatly appreciated.

Clydene and Louise
Take time to pray—it is the greatest power on earth.

Studies show English speakers dislike a conversational lull of over four seconds and try to fill the gap.

Listen to . . .
KPDR-FM, 90.5
WHEELER, TEXAS

Very hot but a lovely Friday, Clifford and Helen Jones, Elk City, and Johnny and Maudie Martin, Burns Flat, from the Elk Creek Primitive Baptist Church, came with a nice lunch and we had a good visit. They had been by the Erick home to see Joe.

We had a .3 inch rain the other night. Only had a shower in July. Guess the 12 inches in June is what keeps things looking so gorgeous. Heard a joke. It seems a stranger



asked if it ever rained in Oklahoma. The Okie leaned back and drawled, "Yep, when Noah got the flood, we got two tenths."

I read that an earthquake shook part of the Texas Panhandle and was felt in our part. I didn't notice any shaking going on.

Had quite a fire over southeast of the TV tower, Monday. Firemen from a number of places showed up to help. The red Cross folks from Erick took water and other items to the men.

Johnnie Beason, Burns Flat, spent Tuesday with her aunt, Mellie Stone. She comes regularly. They visit and do needle work.

Monnie Reed has been going to Weatherford this semester. Came home with straight A's. We're proud of her.

School got off to a good start, the hot. Don Riley is Supt. and High School principal. Doug Hinger is elementary principal, science teacher and Jr. Hi. basketball coach. Jerry Chandler is Math teacher; Shelby Maddox, high school English; Tom Hutson, Ag. teacher; Mike Dixon, business; Brenda Quinn, 7th & 8th; Linda Davis, Kindergarten, Charleen Carey, 1st & 2nd, Leeta Prather, 5th & 6th; Vikki Davis, 3rd & 4th; Debra Wallace, Social Ed.; Karen Gracey, History; Custodians and bus drivers are Ray Stafford and Dale Crook. Aide is Wanda Alexander. Board members are John Anderson, Gene Keathley, Doug Fowler, Rhoda Arrington. Office staff, Liz Riley, Phyllis McEntire. Cooks are Tracey Reed and Judy Green.

I am a good Democrat, but I would have been glad to see Gov. Keating get on the Republican ticket. He's been a good one.

Hollis is having a Blackeyed Pea Celebration this week. I am old enough to remember the old days when peas and fried potatoes were our main stays. Had them for breakfast sometimes in an emergency.

Carl and Lavelle Hill are celebrating the 100th anniversary of their farm homestead. Sarah and Bill Hill came there in 1900 and Hills have lived on it ever since. Our south farm has been owned by Haags since 1907.

Levon and Tyler LaCrosse, Sturgeon Bay, Wisconsin, have spent the summer at Erick with their grandmother, Mary Ann Harding. Their parents, Larry and Cindy, came down last week and took them home.

Theresa and Wilbur Nabors have been to Red River, N.M. and Pagosa Springs, Colo., where they visited son, Jerry, and Linda.

Visiting Ray and Doris Smith last week were Gladys Williams, Betty Bozarth, Elk City, Leonard Smith, Clinton.

Talked to Billy Doss. They are very well. Basil's cousins, Don and Donell Doss, Weatherford, had been to see them.

Bloom Where You Are Planted

Lorena G. Males
Many wonderful people never bloom because they spend their lives rejecting where they are planted. I like the place the Oklahoma pioneers chose to put down deep roots. No drought, dust storm nor flood could shake them. They came to stay and their children's children after them.

Look for the good where you are. Make the old hymn song your theme song "Brighten The Corner Where You Are".

Just because you live in a small town doesn't mean you can't do big things. Many of our greatest achievers are small town people.

There's more space in a small town. You're appreciated more in a small town where everybody knows everybody. Everybody cares.

What makes one bloom? Find something you love to do, weaving rugs, growing corn, writing stories, or selling cosmetics. What you do doesn't matter. If you find something you love and give it your best, you'll bloom.

Some people prepare for big city living in a small town. When this happens they bud in a small town and bloom in the city.

Too bad to waste your life wishing you were somewhere else. Search for the good things all around you. Get involved.

The Cheyenne-Arapaho Country is a good place to bloom. Sometimes a later generation will traipse off to so called greener pastures, but sooner or later the sons and daughters of the Oklahoma pioneers make a B line for home—to bloom again and die.

Grandma Moses began painting at age 76, when arthritis made it difficult for her to hold embroidery needles. Before that she embroidered colorful scenes of rural life.

The Fata Morgana is a well known mirage of a city that sometimes appears in the Strait of Missina off the coast of Sicily. Refracted light rays create a mirage.

AUCTION
Sat., Aug. 26, 2000
Sale Time 9:30 A.M.
LOCATED: Hemphill Co. Expo Building, Hwy 83/60 South, Next to Airport
Auction Will Be Held Indoors
Hemphill Co. & Sheriff's Dept., City of Canadian, Hospital, C.I.S.D., & A.F. & R., Owners
Trucks, Trailers, Antiques & Collectibles, Lawn & Garden, Shop Tools & Equipment, Tanks, Welders, Loader, Sport Equipment, Household Equipment, Exercise & Special Equipment, Office Equipment, Tires & Wheels, Farm & Ranch, Classified, Miscellaneous. For More Information or Complete Sale Bill, Please Contact Auctioneer!
Vehicles & Rolling Stock will sell at 12:30 P.M.
J.M. 'Jim' Hash Auctioneers
HCR 2 Box 50—Canadian, Texas 79014
J. M. "Jim" HASH—806/323-5740 (Lic. No. 9307)

WHEELER REALTY, LLC
112 E. Texas
806-826-5541
Peter D. Denney, Broker
NEW LISTING: #250 Beautiful 3BR, 3BA, brick, formal dining, lg. living, walk-in closets, utility, patio, 2-car garage, lg. fenced yard. 1311 Canadian (for other listings, call or come by)

FREE ESTIMATES 24 HR. WRECKER SERVICE
McCAIN'S AUTO BODY
117 W. OKLAHOMA - BOX 65 - WHEELER, TX 79096
PHONE: 806/826-3433
INSURANCE CLAIMS OWNER: BOB McCAIN

WHEELER COMMUNITY CHURCH
Rev. Alberta & Pat Helton
806-323-9849 or 826-5607
P.O. Box 544
Wheeler, TX 79096
John 14:6 "Jesus saith unto him, Lam the way, the truth and the life; no man cometh unto the Father but by me."
1/3 mi. N. Hwy. 83
Thursday's 7:00 P.M.
—WELCOME!—

NOW OPEN!
WIRELESS WORKS
Authorized Agent for
DOBSON CELLULAR
... in the Shear Delight Building
Full Service: Phone Payments, Trade-ins, Minor Repairs
Accessories: Flashing Antennas, Hologians, Head Sets, Face Plates
Robbin Lantz — Brenda Breeze
806/898-1800

ALLISON MENU

MONDAY, August 21, 2000 — FRIDAY, August 25, 2000

MONDAY
Breakfast: Breakfast Pizza, Juice, Milk
Lunch: Steak Fingers, Potatoes Au Gratin, Scandinavian Blend Vegetables, Hot Rolls, Ice Cream, Milk

TUESDAY
Breakfast: French Toast Sticks, Ham, Peanut Butter, Juice
Lunch: Meat and Bean Chalupas, Spanish Rice, Cheese, Lettuce, Tomatoes, Banana Pudding, Milk

WEDNESDAY
Breakfast: Scrambled Eggs, Bacon, Biscuits, Juice, Milk
Lunch: Toasted Cheese Sandwich, Vegetable Soup, Broccoli & Cauliflower, Salad, Crackers, Peaches, Milk

THURSDAY
Breakfast: Cereal, Toast, Juice, Milk
Lunch: Country Fried Steak, Scalloped Potatoes, California Blend Vegetables, Hot Rolls, Jello, Milk

FRIDAY
Breakfast: Banana Nut or Blueberry Muffins, Juice, Milk
Lunch: Pizza, Tossed Salad, Corn, Mixed Fruit, Milk
(Menu subject to change)

Jan Franks and boys, Watonga, have been visiting her folks, Gerald and Judy Tipton.
Let's pray for a good gentle rain. "Happiness to all."

FT. ELLIOTT MENU
(Mobeetie Campus)

MONDAY, August 21, 2000 — FRIDAY, August 25, 2000

MONDAY
Breakfast: Breakfast Pizza, Juice, Milk
Lunch: Mini Corn Dogs, Tator Tots, Baked Beans, Mixed Fruit, Milk or Tea

TUESDAY
Breakfast: Cereal, Toast, Jelly, Juice, Milk
Lunch: Sack Lunches

WEDNESDAY
Breakfast: Biscuits w/Gravy, Eggs, Sausage, Juice, Milk
Lunch: Spaghetti w/Meat Sauce, Broccoli, Corn, Apple Sauce, Garlic Bread, Milk or Tea

THURSDAY
Breakfast: French Toast, Ham, Juice, Milk
Lunch: Chicken Nuggets, Green Beans, Mashed Potatoes w/Gravy, Rolls, Chocolate Cake, Milk or Tea

FRIDAY
Breakfast: Sausage Pups, Juice, Milk
Lunch: Soft Tacos, Lettuce/Tomatoes, Pinto Beans, Spanish Rice, Peaches, Milk or Tea
(Menu subject to change)

Pampa Cinema 4
Coronado Shopping Center
665-7141
—August 18-25—
What Lies Beneath—Rated PG-13
Fri.-Sat.-Sun: 3:15 7:25 10:25*
Mon. thru Thurs.: 3:45 8:00
Godzilla—Rated PG
Fri.-Sat.-Sun: 3:45 7:40 10:00*
Mon. thru Thurs.: 4:00 7:30
Space Cowboys—Rated PG-13
Fri.-Sat.-Sun: 3:00 7:10 10:10*
Mon. thru Thurs.: 3:30 7:45
Replacements—Rated PG-13
Fri.-Sat.-Sun: 3:30 7:00
Mon. thru Thurs.: 3:15 P.M. Only
Bless The Child—Rated R
Fri.-Sat.: 9:45* (No Sun. Showing)
Mon. thru Thurs.: 8:15 P.M. Only
*Friday & Saturday
Admission Prices:
\$3.50 (All Matinee Shows starting before 5:00)
Child (3-11) or Sr. Citizens: **\$3.50**
Adult: **\$5.00**

Joseph Kidd, 12 years old, is the son of Dale and Monica Kidd of Woodway, TX. Grandparents are David and Kathleen Cross of Wheeler, TX and Roy and Linda Kidd of Lockney, TX.
For all your . . .
Insurance Needs, See
Eastern Panhandle
Insurance Agency, Inc.
117 W. Texas St.—Wheeler, Tex.
806/826-3573
•Auto •Home •Life •Health
•Commercial •Bonds

WHEELER PLUMBING
511 S. Cheyenne
New Construction
Remodel
Repair
Sewer Service
Septic Systems
Phone: **826-5907**
MAX McQUEEN
P.O. Box 754 Wheeler, TX

STEEL BUILDING SALE
PREMIER STEEL
1-800-973-3366
www.premiersteel.org
Dealerships Available!

THRIFTWAY SUPERMARKET
Your source for the freshest
PRODUCE • MEAT • DAIRY
WHEELER COUNTY'S EXCLUSIVE
SOURCE FOR PLAINS & SHURFINE PRODUCTS.
THRIFTWAY SUPERMARKET
300 EAST OKLAHOMA
WHEELER
826-5944 PHONE 826-3345 FAX
MARKET SQUARE THRIFTWAY
205 EAST THIRD
SHAMROCK
256-2481 PHONE 256-5060 FAX

Oil & Gas NEWS

(New Location, Completion and Plugging Report made possible by Oil & Gas Reporting Service, Box 2052, Pampa, TX 79065, Doris Harrison, Phone: 806/665-5800.)

Week Ending August 10, 2000
Intentions to Drill
 HEMPHILL (WILDCAT & BUFFALO WALLOW Granite Wash) Bravo Natural Resources, Inc., #1043 Meadows, 660' from South & 560' from West line, Sec. 43, M-1, H&GN, PD 13000'.
 HEMPHILL (WILDCAT & HEMPHILL Douglas) Bracken Operating, L.L.C., #1-11 Walker, 660' from South & West line, Sec. 11, 41, H&TC, PD 8300'.
 WHEELER (WILDCAT) EEX E&P Co., L.P., #1 McCoy '27', 791' from South & 2107' from West line, Sec. 27, --, CCLSL, PD 17000'.

Oil Well Completions
 GRAY (PANHANDLE) Duncan Oil Properties, Inc., #1039 James, Sec. 39, 3, 1&GN, spud 1-3-00, drlg. compl 4-7-00, tested 7-13-00, pumps 1.2 bbl. of 45 grav. oil + no water, GOR 55000, TD 3157' --
 GRAY (PANHANDLE) Pablo Energy, Inc., #10 North Jackson, Sec. 90, B-2, H&GN, spud 3-27-00, drlg. compl 4-1-00, tested 7-26-00, pumped 48 bbl. of 44 grav. oil + no water, GOR 83, TD 3036'

Gas Well Completions
 WHEELER (BRITT RANCH Des Moines Wash) Citrus Energy Corp., #2 Britt Caldwell, Sec. 15, A-3, H&GN, spud 5-23-00, drlg. compl 6-22-00, tested 6-22-00, TD 12697', PBTD 12607' --

Wheeler County COURT RECORDS

List of instruments filed in Wheeler County Clerk's Office from August 7, 2000 - August 11, 2000.

AUGUST 7, 2000
 POA—Edna Crow to Rebecca Ann Blackburn, 3-9-93.
 POA—Mary Frances Blackburn to Bobby E. Blackburn, et ux, 3-12-93.
 C/C PROBATE—Dwight Henry Bobbitt Jr. to Ex Parte, ---
 C/C WILL—Mary Myrtle Fowlston to Ex Parte, 6-19-00.
 C/C ORDER TO PROBATE—Mary Myrtle Fowlston to Ex Parte, 8-1-00.
 A OF JUDG.—Earl D. Alexander to Nell Cotton, 4-11-00.
 ASSIGN.—Norma Behel Revocable Trust to Royalty Clearinghouse Partnership, 7-20-00, See Instrument.
 EXECUTRIX ROY/MD—Grace Wylie Adcock, et vir to Woodrow Wilson Estate Trust, 8-2-00, NW 1/4 Sec. 81, Blk. 13, H&GN Ry. Company Survey and N 1/2 Sec. 103, Blk. 23, H&GN Ry. Company Survey.
 D—Kimball G. Pease Jr., et ux to William Howe, et al, 7-7-00, Lots 20 and 21, Blk. 10, Shamrock.
 BS—Kimball G. Pease Jr., et ux to William Howe, et al, 7-7-00, See Instrument.
 D—Ernest Lee Cadenhead, et al to Judia Cadenhead, 7-25-00, Lots 4-7, Blk. 7, Shamrock.
 RDTR/VL—Oliver J. Hunt, et ux to Billie Z. Billingsley, et al, 7-12-00, 1.08 acs. Sec. 37, Blk. --, H&GN Ry. Company Survey.
AUGUST 8, 2000

Canadian Supply & Redi-Mix
 for all your Concrete Needs!
 Jerry Smith, Owner
806-323-5379

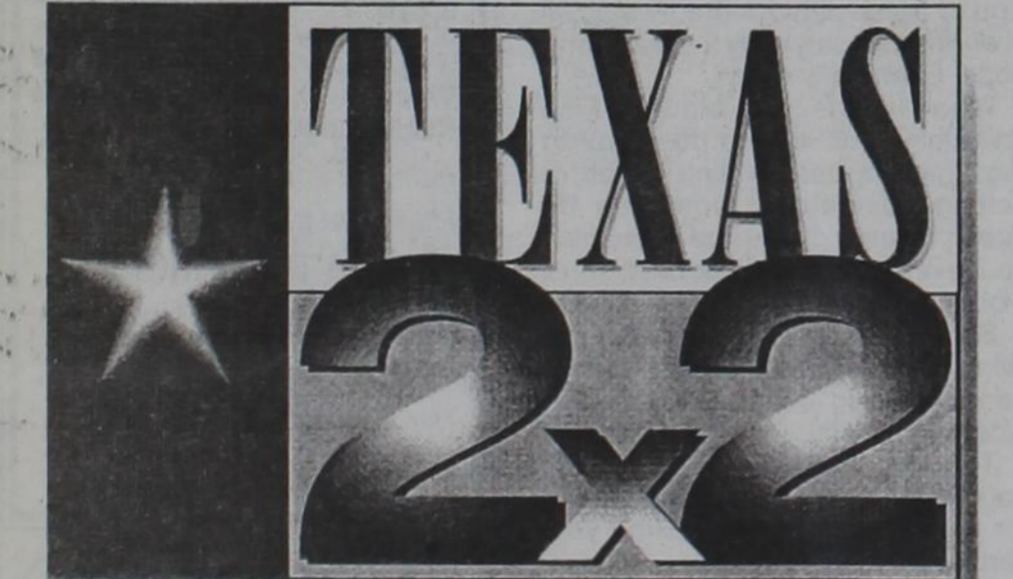

AFFORDABLE DISPLAY ADVERTISING

Now you can reach more than a half million consumers with your 2x2 newspaper advertisements - all with just one phone call.

It's Affordable! It's Effective! It's Easy!

Call 806/826-3123 Today!

212 Participating Newspapers
 590,477 Circulation

Costs only \$900
 (or regionally for just \$350)

LA RESPUESTA

TAL VEZ USTED NO CONOSCA A CRISTO COMO SU SALVADOR. QUIZAS HALLA PEN-SADO QUE SU PECADO ES DEMASIADO GRANDE PARA QUE SE LE PERDONE. PERO ASI COMO JESUS PERDONO A LA MUJER SORPRENDIDA EN ADULTERIO, EL QUIERE PERDONARLO A USTED. NADA NI NADIE EXCEPTO JESUCRISTO PUEDE DAR SALVA-CION DEL PECADO. NO PUEDEN SALVAR-NOS LAS BUENAS OBRAS NI LOS SACRI-FICIOS. SOLO POR MEDIO DE JESUCRISTO PODEMOS RECIBIR EL DON DE LA GRACIA DE DIOS Y LA VIDA ETERNA.

ROMANOS 5: 18.

SPONSORED BY: LA FAMILIA GALUTIA

BID NOTICE

Sealed bids addressed to the Wheeler County Clerk, for the Roof Replacement of the Wheeler County Courthouse, in accordance with contract documents prepared by Whary Engineering and adopted by the Wheeler County Commissioners Court, will be received until 10:00 a.m., September 11, 2000, in the Wheeler County Clerk's Office, Wheeler County Courthouse, 400 Main Street, Wheeler, Texas 79096.

All bids will be publicly opened in Commissioners Court and read aloud after 10:00 a.m. in the Commissioners Courtroom, First Floor County Courthouse, Wheeler, Texas, at which time a tabulation will be made for

Listen to...
KPDR-FM, 90.5
 WHEELER, TEXAS

TDT—Federal National Mortgage Association to Bank One NA, 7-3-00, See Instrument.
 D—Harvey L. Bryant and Joanne C. Bryant Revocable Living Trust to William H. Bryant, et ux, 7-24-00, Pts. Secs. 31 and 50, Blk. 24, H&GN Ry. Company Survey.
 NOTICE CHILD SUPPORT LIEN—Jeannette Taylor to C. J. Golightly, 8-7-00.
AUGUST 9, 2000
 DT—Fremont Exploration Inc. to Texas Capital Bank NA, 7-31-00, See Instrument.
 C/C WILL—Jay Robertson to Ex Parte, 7-19-00.
 C/C LETTERS TESTAMENTARY—Jay Robertson to Ex Parte, 7-19-00.
 C/C ORDER ALLOWING DISTRIBUTION—Jay Robertson to Ex Parte, 8-1-97, See Instrument.
 ROY, D.—Richard A. Robertson to Richard A. Robertson and Janice Mae Robertson Revocable Trust, 1-14-00, W 1/2 Sec. 42, Blk. A-8, H&GN Ry. Company Survey.
 ROY, D.—Richard A. Robertson to Richard A. Robertson and Janice Mae Robertson Revocable Trust, 1-14-00, See Instrument.
 ROY, D.—Richard A. Robertson to Richard A. Robertson and Janice Mae Robertson Revocable Trust, 1-14-00, See Instrument.
 D—Kimball George Pease Jr., et ux to Sandra Christner, 5-17-00, Lot 7, Outlot 1, Shamrock.
 C/C ORDER APPT. SUCCESSOR TRUSTEE—Patti Jo Wood Trust, et al to Wells Fargo Bank Texas, NA, 6-21-00.

(Continued Page 6)

consideration of the Owner in awarding a contract. Any bids received after the closing time will be returned unopened.

Requirements: Mandatory pre-bid conference will be held in the Commissioners Courtroom, 11:00 A.M. September 7, 2000, Wheeler County Courthouse. Contractors who attended the pre-bid conference on August 3, 2000 are invited to attend, but are not required to attend. All other prospective bidders will be required to attend.

Scope: Contract will be a general contract for the roof replacement and the restoration of the metal cornice.

Bidding Document: One (1) set of drawings, project manual and other bidding documents for this project may be obtained by General Contractors from the Wheeler County Clerks Office, Wheeler County, Courthouse, 400 Main Street, Wheeler, Texas 79096. There is a \$25.00 fee for each set of plans. Makes checks payable to Wheeler County.

Each bid must be accompanied by a Cashier's Check or acceptable Bid Bond payable without recourse to the Owner in the amount of not less than five percent (5%) of the total bid plus alternates as submitted. The Owner reserves the right to waive any informalities or to reject any or all bids. The successful bidder must be able to furnish acceptable Performance and Payment Bonds from an approved Surety Company.

No bidder may withdraw his bid within 60 days after the actual date of the opening thereof.

For additional information contact: Wheeler County Clerks Office, 400 Main Street, Wheeler, Texas 79096 (806) 826-5544 8/24c

TEXAS STATEWIDE CLASSIFIED ADVERTISING NETWORK



TexSCAN Week of
 August 13, 2000
 ACREAGE

LAND BARGAIN! 3+ ACRES - \$24,900 with boat slip! Beautifully wooded, spectacular views, deeded access to crystal clear 35,000 acre recreational lake in Tennessee - next to 18 hole golf course. Paved roads, utilities, soils tested. Excellent financing. Call now, 1-800-704-3154, ext. 30.

ADOPTION

NOTE: It is illegal to be paid for anything beyond medical and legal expenses in Texas adoption.

ADOPTION: WE'RE CELEBRATING 11 years of marriage, and still best friends. We'll raise your child in a loving and stable environment with plenty of support and understanding. We'll gladly help you through this difficult time. Janet and Steve, 1-800-364-5310 (at home).

MARRIED & BEST FRIENDS! Steve's an adoptee himself, a big softie and avid sports fan. Tricia's compassionate and wonderful with children. We enjoy biking, walks in the neighborhood, basketball games and Sunday dinners with family. Call us, Tricia and Steve, 1-888-804-9050.

TWO PHYSICIANS HAPPILY married for 10 years, but remain childless. Anxious to take newborn into our home and shower with love and affection. 1-888-722-5255.

BUSINESS OPPORTUNITY

AT&T, SPRINT PAYPHONE routes, 40 super locations. Awesome income. Local routes. Free info. E-Z money. 1-800-264-6678/ 24 hrs.

FABULOUS GREETING CARD route, 30 hit-fair locations. Dependable income. E-Z money. Free info (6.5k investment). Card Songs of America, 1-800-462-5813.

MEDICAL/DENTAL BILLING. Work on your own computer processing insurance claims. Training with certification. Investment from \$7,900-\$9,900. Doctors provided. Free seminar and information. 1-800-890-4467.

TIRED OF LIVING paycheck to paycheck? Earn money on the internet. Free 24-hour recorded hotline. 1-888-652-8635 ext. 81. www.topvisionbiz.com.

DRIVERS WANTED

ATTN. DRIVERS: FLEETWANT Transportation hiring long-haul flatbed drivers. Peterbilt equipment. Guaranteed home time and complete package of benefits. Also need long-haul owner operators. 1-800-458-4279.

COMPANY PAID CDL training & first year income \$35K - Stevens Transport - OTR drivers wanted! Non-experienced or experienced, 1-800-333-8595. EOE.

DRIVER: COVENANT TRANSPORT * Coast to coast runs * Teams start up to 46cpm * \$1,000 sign-on bonus for experienced company drivers. For experienced drivers, 1-800-441-4394; owner/operators 1-877-848-6615. For graduate students 1-800-338-6428.

DRIVERS - CFI HIRING OTR company/student/owner operators. Company with one year experience start at 32 cpm. Students earn \$50 per day. Owner/Operator start at \$ 80 all miles. For more information call 1-800-CFI-DRIVE.

DRIVERS - OWNER/OPERATORS - flatbed: Lonestar Transportation seeks O/O's to run system and regional fleets. Average 90+cpm. Great miles, home time, year round work. Call 1-877-201-1100.

TRUCK DRIVERS - O/O's 82(+)/cpm, company teams .36(+)/cpm and solo .28(+)/cpm or .30(+)/cpm. Good miles, excellent equipment and benefits. OTR Experience required. Gulf Coast Transport, 1-888-988-8666.

DRIVERS: WE OFFER you a career, not a job. *Up to 37cpm to start * Per diem pay *Great benefits package. Tri-State delivery. 1-800-558-2065

NOTICE: While most advertisers are reputable, we cannot guarantee products or services advertised. We urge readers to use caution and, in doubt, contact the Texas Attorney General at 1-800-621-0508 or the Federal Trade Commission at 1-877-FTC-HELP. The FTC website is www.ftc.gov/bizop

Call this Newspaper to Advertise Statewide and Regionally or Call 512-477-6755.

Want Ads

TIME & TEMPERATURE: 24-Hours a day. Compliments Knight's Nursery, Canadian, Texas. Phone: 323-9339. rtn

Advertising: Advertise 24 hours a day, 7 days a week on Canadian's Cable 6 TV. Cali 806/323-6660. rtn

Custom Swathing & Baling
 Big Round Bales Only!
 Clifton Boydston
806/375-2315

Canadian Laundry and Dry Cleaners, 1-800-766-6532 or mobile 323-2367. We have linens for parties, banquets and special occasions, napkins and banquet tops. We specialize in Dry Cleaning and Starched Jeans. rtn

SHEPARD'S CROOK NURSING AGENCY INC. needs Full Time RN. Benefits include 401K, Cafeteria Plan & Health Insurance for Wheeler, Shamrock Area. Call 665-0356. rtn

Building Materials and Construction
 New Steel Building in Crate. 40x30 was \$7,212 now \$3,890. Must sell!!! 1-800-292-0111 8/17p

GARAGE SALE: Saturday, August 19th, Only. Across from Soto's Restaurant on corner. From 8 A.M. til 2. 8/17c

Items in the garage, attic or shed, which are no longer needed. Can be sold with a Classified Ad!

Tom L. Scott
 Oil and Gas Properties

P.O. Box 2806 (806) 372-2692
 Amarillo, Texas 79105 (806) 374-9988 Fax

WHY RENT?

16X76—3 bed, 2 bath 1998 Fleetwood, great condition, \$22,000. \$1050 cash-\$300 month. Delivered 100 miles. Or leave on location at 1102 Reynolds, Wheeler.

Call 806-353-4145

R. C. 'BOB' CALLAN

OIL, GAS AND MINERAL LEASES

OFF. 806/352-7891 MAILING ADDRESS
 RES. 806/352-3204 BOX 7473
 AMARILLO, TEXAS 79109

THE WHEELER TIMES
 PAGE 4—Thursday, August 17, 2000

MEMBER 2000
 TEXAS PRESS ASSOCIATION

THE WHEELER TIMES
 P.O. Box 1080
 Wheeler, Texas 79096
 Phone: 806/826-3123

Entered as second-class matter December 18, 1933, at the Post Office at Wheeler, Texas 79096, under the act March 3, 1879.

Postmaster: Send address changes to The Wheeler Times, P.O. Box 1080, Wheeler, TX 79096-1080

Louis C. Stas, Owner & Publisher
 SUBSCRIPTION RATES:
 Wheeler County...\$18.00 Outside County...\$20.00

THE BUSINESS DIRECTORY

STORM-SCREEN WINDOWS
 Permanent year-round protection. Changeable from inside. Easy to clean. Prowler-proof. Eliminates drafts. Cuts Fuel Bills.
WHEELER LUMBER CO.
 Ph. 806/826-5543 Wheeler, TX
 Fine Service for Fine People

AUTO GLASS INSTALLATION, BODY REPAIR & 24-Hr. WRECKER SERVICE
CROSS CAR CENTER
 Phone: 826-5515
 WHEELER, TEXAS

It pays to Advertise in The Wheeler Times
 Yes, these ads are read; You just read this one!

REGISTERED Schnauzer Male Pups for Sale: (8-Weeks Old) Salt/Peper. Call 806/826-5677 or Leave Message. 8/24c

GRASS FIRE DANGER! All around our homes. In 20's and 30's seen it before. 8/17p

FOR LEASE: Beautiful two-story country home with large trees and acreage. 4-bedroom, 3 bath,

beige carpet. \$750 monthly plus deposit. Chester Jones 512-868-2235. rn

NOTICE OF PUBLIC HEARING PANHANDLE WATER PLANNING GROUP
 The Panhandle Water Planning Group (PWPG), a Regional Water Planning Group formed pursuant to the requirements of Senate Bill 1 (75th Legislative Session), will hold a Public Hearing on September 19,

2000, at the Texas A&M Research and Extension Center, 6500 Amarillo Boulevard West, Amarillo, Texas, beginning at 6:30 p.m., CST. The purpose of the Public Hearing is to present to the public the results of the Initially Prepared Regional Water Plan for Region A, Panhandle Water Planning Area, and to solicit input and comments from the general public and interested parties and entities. Region A comprises all of Dallam, Sherman, Hansford, Ochiltree, Lipscomb, Hartley, Moore, Hutchinson, Roberts, Hemphill, Oldham, Potter, Carson, Gray, Wheeler, Randall, Armstrong, Donley, Collingsworth, Hall, and Childress Counties.

Action at the Public Hearing will consist of a presentation on the Initially Prepared Regional Water Plan, receipt of written and oral comments from the public and comments from the PWPG.

For more information, please contact: Jarrett Atkinson, Local Government Services Director, PO Box 9257, Amarillo, TX 79105; telephone 806/372-3381; e-mail jatkinson@prpc.cog.tx.us

The PWPG will receive written and oral comments at the hearing and will also receive written comments separate from the hearing. Individuals wishing to submit written comments separate from the hearing may address their comments to the Panhandle Water Planning Group, Attn: Jarrett Atkinson, at the above address. All written comments submitted separate from the hearing must be received at the above address no later than 5:00 p.m., Friday, September 22, 2000. All comments received will be considered prior to final adoption of the Regional Water Plan.

Copies of the Initially Prepared Regional Water Plan will be available for public review and inspection at the County Clerk's office in each county listed above. In addition, copies of the Initially Prepared Regional Water Plan will be available at the following public libraries or alternate locations for public review and inspection: Dallam County (Dalhart); Sherman County (Stratford); Hansford County (Spearman); Perry Memorial (Perryton); Higgins; Channing City Hall; Kilgore Memorial (Dumas); Hutchinson County (Borger); Roberts County (Miami); Hemphill County (Canadian); Oldham County (Vega); Amarillo (Downtown Library); Carson County (Panhandle); Lovett Memorial (Pampa); Wheeler; Canyon; Claude; Clarendon; Wellington; Memphis; Childress and the offices of the Panhandle Regional Planning Commission, 415 West Eighth Avenue, Amarillo, Texas.

A meeting of the Panhandle Water Planning Group will be held at 8:00 p.m. or immediately following the Public Hearing. Further information on the meeting is available by contacting the PRPC, 806/372-3381 or by viewing the website, www.panhandlewater.org 8/17c

STEEL BUILDINGS SALE: 5,000+ sizes. 40x60x14, \$8,641; 50x75x14, \$11,048; 50x100x16, \$18,843; 60x100x16, \$16,518. Mini-storage buildings, 40x160, 32 units, \$16,534. Free brochures. www.sentinelbuildings.com. Sentinel Buildings, 1-800-327-0790, ext. 79.

FINANCIAL SERVICES

BE DEBT FREE - years sooner! Low payments. Reduce interest. Stop late fees. Stop collectors. Family credit counseling. Non-profit Christian agency. Free quote. www.familycredit.org. Recorded message: 1-800-729-7964.

CREDIT CARD DEBT? Avoid bankruptcy. *Stop collection calls. *Cut finance charges. *Cut payments up to 50%. Debt consolidation. Fast approval. No credit check. Call 1-800-270-9894.

NEED CASH? INSTANT cash advance. \$200-\$500 transferred into your checking account. We want your business. www.telecash.net or call TeleCash now, 1-888-828-5231.

HEALTH/MEDICAL

HERPES - EverCLR STOPS herpes outbreaks! 96% never have another herpes outbreak! Free call: 1-877-EVERCLR. More information: www.everclr.com.

MEDICARE NEBULIZER PATIENTS! Stop paying cash for Albuterol, Atrovent, etc. Medicare pays for them. We bill Medicare and deliver to you. Med-A-Save 1-800-538-9849, ext. 12R.

HELP WANTED

CHECK THIS OUT. We are hiring 18-23 sharp individual to assist in nationwide travel tour. Training, transportation and lodging furnished. Return guaranteed. Prince Sales Inc., 1-800-490-9559.

CLAIMS PROCESSOR! \$20-\$40/hour potential. Processing claims is easy! Training provided, must own PC. Call now! 1-888-568-7649, ext. 698.

DRIVER TRAINEES! WE are simply the best. Recent grads get a \$500 bonus. No CDL, we can get you trained. No contract. Commercial Driver Training 1-888-658-2382.

FOR LOCAL DOCTORS! Data entry. Easy claims processing. Training provided. Computer lit required. No previous experience necessary. Flexible hours. Software \$449.00. Titan Business Solutions, 1-800-806-8663, ext. 7088.

RETAIL SUPERVISOR - HICKORY Farms has area supervisor openings for locations near you. Training programs, competitive salary, bonuses, mileage reimbursement, 40% employee discount. Call 1-800-228-8229, EOE.

HOST FAMILIES

FOREIGN EXCHANGE STUDENTS like Emilie, 17, from France arriving in August. Emilie likes theatre, reading and music. Be a host family. Call 1-800-SIBLING or visit our web site at www.usetxok.com to view Emilie's and other student profiles online.

MISCELLANEOUS

EARN LEGAL COLLEGE degree quickly! Bachelors, Masters, Doctorate, by correspondence based upon prior education, experience, study course. Free catalog. Cambridge State University 1-800-964-8316. 24hrs.

RANCHES

SO. COLORADO MOUNTAIN ranch, 40 acres - \$36,900, 30 miles from Colorado/New Mexico border. Picturesque acreage with pinon trees and Rocky Mountain views. Year round access and utilities. Excellent financing. Ideal horse property. Call Red Creek Ranch, toll-free, 1-877-676-6367.

REAL ESTATE

FORECLOSED HOMES. LOW or \$0 down. Government and bank repos being sold now. Fantastic savings. Financing available. Call for listings! 1-800-501-1777, ext. 2099.

AMAZINGLY LOW PRICES - Wolff Tanning Beds. Buy factory direct. Excellent service, flexible financing available. Home/commercial units. Free catalog. Call today, 1-800-842-1310.

INVENTORY REDUCTION SALE! Arch steel buildings. Factory direct. Save thousands. 25x38, 30x40, 40x50, 50x110. Perfect backyard shops/garages/storage. Call 1-800-341-7007. www.steelmasterusa.com.

KISS CABLE GOODBYE! Free dish network satellite TV and 3 free months of HBO, Showtime, Cinemax. Top 40 channels, \$19.99/month. FedEx delivery/install kit. 1-888-292-4836.

STEEL BUILDING CLEARANCE sale. No gimmicks. Serious inquirers get best price in west. Arch, straightwall, single slope. 1-800-973-3366, www.premiersteel.org.

Timothy 6:6 Do you want to be truly rich? You already are if you are happy and good. After all, we didn't bring any money with us when we came into the world. And we can't carry away a single penny when we die.

Happy Birthday to Keith Horn, Mike Goad, Tyler Herd and Kathy Meek on August 20, Billie Stucky, Timmy Andris and Shelly Murray on August 21, Marie Baker, Clyde Dukes Jr., Leanna Schaub, Chuck Jones, Travis Stevens, Reagan Meadows and Tom Stribling on Aug. 22, Tim Kincannon and Tammy Greene on Aug. 23, Julie Shields, Lori Fenwick, Amanda Bloodworth, William Zumstein, Rebecca M. Helton and Ricky Hodges on Aug. 24, Sharon Grandstaff and Lynn Sims on Aug. 25, Lorene Rector and Fannie Mae Bradstreet (97) on Aug. 26.

Happy Anniversary to Bill and Tonya Finsterwald and Bill and Kyla Walker on Aug. 21, Joe and Annadell Myers and Ed and Patricia Forrester on Aug. 23, Phil and Carol Richmond and Ernest and Brenda Lancaster on Aug. 24, and Ernie and Brenda Wood on Aug. 26.

Sorry to see Fat Jones in Wheeler Hospital and Clifford Hefley. Hope their o.k. now. Fat had pneumonia and was hoping to go home Tuesday.

Pray for Orvel Brewer, brother to Bulah Grimes, Betty Talley and others. Doctor was doing the balloon procedure for a blockage when Orvel had a heart attack. They nearly lost him. He is now out of c.c. and in a room and expecting to go home soon. Orvel did get to go home Sunday and was out watering the flowers early Monday. Can't keep a good man down! Orvel is doing well.

"Take time to be holy,
The world rushes on;
Much time spend in secret
With Jesus alone
By looking to Jesus,
Like Him thou shall be;
Thy friends in thy conduct;
His likeness shall see."—From an old hymn.

Bob and Gena Zybach left Monday, Aug. 7, for a nice vacation to Surprise Valley, New Mexico. They enjoyed the fishing and scenery. Gena did a lot of walking and gathering pine cones—they make great fire starters. They caught and ate lots of fish and came back Friday. Cooler up there.

Gene and Norma Keelin and Tracy visited Kara Kay Keelin at Borger Sunday and ate lunch with her. Kara is going to Frank Phillips College. Later Gene visited Rosalie and Jimmy at Briscoe.

Willis' twin brother, William, passed away Saturday Aug. 12 at Prescott, Arizona. He had broken a hip in July not long after the family Reunions for

Roses and Fillingims. He developed pneumonia and other problems and never got over it. He was ready to die and we know God has a wonderful mansion in heaven for him. He was a wonderful man. We are thankful for the visits with him and his family at the reunions. We didn't go to Arizona, but Horace and Juanita and Talmadge and Shirley were there when he died, and all his family. He is survived by wife, Elton; and 5 children, Jerry and Gretta, Jan Fillingim, Joan Fillingim; Joy and George Hongist and Jay Dee and wife; and about 14 grandchildren and a few great-grandchildren. William and his family have been so precious to us through the years. He would have been 81 on Aug. 18.

We enjoyed eating supper at Maxeys Friday night with Preston and Elsie Glazner. Glad he is doing better and got a good report at Oklahoma City.

Some of a family group enjoying supper together at Maxeys were Hugh and Mae Bailey, Tim and Sallie Adcock, Amanda May Childress, Jayton, Jarrett and Garrett and Mae's daughter and husband, and Richard

and Kay Dickey.

Pray for Ray and Glenda Hudson. He is again having problems. Looks like he may have to go through that Iodine Isolation therapy again. We love you, Ray and Glenda and pray you will feel God's loving, healing presence surrounding you and bringing you to health.

Sorry to hear Serena Sims is to have extensive back surgery. Pray for her and Lynn and Leesa.

Misty Gilmer is now working at the Country Chapel Day Care in Wheeler. She has had training for that.

Rosalie Keelin enjoys visiting Lucille Helton and Lucy. They are doing pretty well.

Larry and Vickey Nelson spent the weekend at Oklahoma City. Joining them there were Frank and Cathy Hooper, Earl and Shirley Jolly and Chad and Shonda Harrison. They enjoyed watching the professional bull riding.

David and Phyllis Hefley went to Jack and Bernice Hefley's 50th Anniversary party at Wheeler Saturday and went on down to the hospital and visited Clifford Hefley.

Happy 45th Wedding Anniversary to J. P. and Martha Meek on Aug. 19. And many more!

Happy 50th birthday Suzanne Everett

We are so sorry to hear that Joel and Ronnie Arrington and sweet kids are leaving Wheeler soon. Joel has been music and youth minister at Wheeler Baptist Church and Ronnie helps with that as needed.

Willis and I enjoyed meeting Frank and Evelyn Heare Tuesday at the Pizza Hut in Canadian for supper and a good visit. Also there were Shawn and Daphne Zybach and Alexis, Zane and Shyanna, Coy Bennett making pretty music, Don and Mrs. Schaefer.

We enjoyed Wheeler Senior Citizens Monday night. 18 in all for the delicious meal and 2 tables of 88 and one table of Canasta. Some there were Lou Dean Douthit, Evelyn Meek, Helen Sabbe, Inez Wright, Joyce Perkins, Elsie Hughes, Marie Gudgel, Aldeena and Watson Burgess, Doyle and Bulah Grimes, Iona May, Elva Wood, Mary Dodd, Martha Meek, Willis and Verna Fillingim, and Jo Redding, a fun group.

Nice to have Rita Pearson drop by to pick a few peas and visit a little Tuesday night.

Sincere sympathy to family and friends of J. C. Emmert in his death.

Happy 25th Anniversary to Steve and Gwen Emmert of Wheeler. God bless you and your family.

"Pleasant words are like a honeycomb, Sweetness to the soul and healing to the bones"—Proverbs 16:24

There's a big crop of wasps this year. They fight for custody of each and every pea pod, kinda daring me to try to get them.

Ken and Lindsey Criswell visited Dallas Fillingim at Vernon last weekend and went to the antique car show.

Happy 50th Anniversary to Jack and Bernice Hefley! And many more. They had a nice party.

We really enjoyed the revival at Gageby church. Bro. Byron Williamson brought wonderful messages.

Bro Ray Batson blessed us with his singing. Coming with Bro. Batson from Memphis Friday night to sing for us were Regina Springer, LaMoss Lambert, Kelly Gardenhire and Dusty Hansard. Great job! Saturday night Byron's lovely wife, Jana, came and sang for us. Bob Cornett came with her. They and Ray Batson and Aaron and Claudetta Laverty ate supper with Lois Meadows before church. Jana has a beautiful voice, too. We appreciated all the visitors.

Some who came were Nova Powledge, Shorty and Helen Crawford, Nona Jones, Nadine Reynolds, Edna May, Irene Keys, Mark Meek, and Gayle and Helen Singleton. Friday night supper guests at Willa Fillingim home included Gayle and Helen Singleton, Aaron and Claudetta Laverty and Bro. Byron Williamson. Others who hosted meals were Claudetta, Evelyn Meek and Martha Meek. Lou Dean Douthit also came to revival.

Hello to Georgia Cain Warrick. We missed you at the Briscoe School Reunion. Hope all is well there.

We enjoyed going to Miami to Fun Bunch Monday night. Lots of good food and friendly people. 3 tables 42, 1 of Bridge, 1 of Canasta and 1 of Mexican Train. Some others there were Lazelle South, Evelyn Huff, Esther Bowers, Frank and Evelyn Heare, Doyle and Bulah Grimes, Carl and Shirley Williamson, Cecil and Laverne Smyth and grandson, Clinton, Gladys Smyth, Vera Nolty, Vera Murphy, J. P. and Martha Meek, JoAnn Morgenstern, Gerogia Dea Holland, Jane Bright, Joy Moore and Irene Shearer. Next meeting will be August 28 with Twyla Taylor and Georgia Dea as hostesses. Visitors always welcome. Come go with us!

LaJuana McElroy Caroland is now able to walk without a walker and put weight on her leg that was injured in the wreck June 26. We are expecting Lance and LaJuana and Lucas to come Thursday for a visit over the weekend till after dinner Sunday. Keep praying for them.

Saturday, August 5, was Super Saturday at Bevard and Diane Dukes house. The day started with a breakfast cookout of bacon and eggs and hashbrowns. Some there were Mark and Robyn and Stacey and Sarah Parkhurst from Tennessee, Jennifer Beauchamp from Kentucky, Jace and Paul Kevin Henderson from Plainview, Shawn and Daphne Zybach and Alexis, Zane and Shyana, Dieder Harris and Tracy and Andrea Aldridge and Tysen and Bevard and Diane.

About 2:30 they celebrated Tysen's first birthday with ice cream and Winnie the Poo Cake (made by Julie Boydston). Ones there were Tracy and Andrea Aldridge and Tysen, Bevard and Diane, Bob and Gena Zybach, Carissa Dukes, Deidre Harris, David and Becky Zybach, Nelda Dukes, Shawn and Daphne Zybach and children, Garland and Charlene Dukes, Bronwyn Dukes, Brandon and Kerri Dukes from Goodwell, Curtis and Jane Ann Hall, Kent Hall, Lisa, Taylor and Treyden Coleman from Amarillo, and Jim and Jane Bonner from Amarillo, grandmother Ernestine Krierim and Alvin and Debbie Klein and Carissa and Vicci from Farmington, New Mexico. Many toys and gifts.

At Bevard and Diane Dukes home Saturday night, August 5, were Carissa's guests from Plainview. Many were there for snacks, sand



volley ball, movies, etc. and spent the night and Sunday. Some there were Jace Henderson, Jennifer Beauchamp, Erica and Laura Miller, Jessica and Marka Miller, Melissa Shelton from Stillwater, Darren Lannou, Blake Lane, Patty and Frankie Fuller, Carissa and Vicci Klein, Chuck Moon, Heather Short from Baytown and Clint Hardin from Amarillo. Not all stayed over, but they had lots of fun. Wonder why Diane was a bit tired on Monday?

We like this quick and easy and very tasty casserole.

Sausage Casserole
1 lb. sausage
1/2 cup chopped onions
1 can or about 2 cups black-eyed peas cooked

1 can stewed tomatoes, Italian Seasoning.

Cook crumbled sausage with onion, stirring to separate. Drain grease. Add peas and tomatoes and heat well. Salt and pepper as needed. This warms up easy in microwave if any left-over.

Ground beef may be substituted for sausage. Jalepinos may be added. Briscoe School Reunion

My apologies for an incomplete list of ex-students at the reunion. I didn't have the list and left many out. So I'm trying again. The reunion was great. Some there were Don and Billie Stuckey, Cathy Hunt, Kay (Childress) Luttrell, Debbie (Douthit) Kinnaman, David Strawbridge, Lou Dean Douthit, Patsy (Waters) Brogdon and John, L. D. Childress, Wanda Swift Childress, Susie (Luttrell) Umsted and Brody, Ray and Glenda Hudson, Donna (Meadows) and Jerry Hawkins, Sharon (Hudson) Grandstaff, Harold Bertrand, Verna (Evans) and Willis Fillingim, Keith Horn, Gayle Singleton, Glenn and Aletha Field, Reece and Delma Lee Field, Bessie (Davis) Cooper, Henry and Mildred Davis, Bernice Mathews, Roy Harold Johnson and wife, Mary Margaret Dodd, Diane (Dodd) Cody, Jack Cody, Martha Stanlee Helton, Tooter Helton, Dean and Georgia Tipps, Amber and Jennifer Maddox, Zach Tipps, Bob and Mary Nell Finsterwald, Jimmy and Tammy Maddox, Carl and Shirley (Fulks) Neff, Audie and Mary Lee, Bill and Phyllis Helton, Joyce (Helton) Smith, Cleavene (Johnson) and R. L. Elliott, Norman Morgan, and son, Jack and Pat Morgan, Lucille (Caudell) Hagerman, Jim and Jerry (Caudell)

My apologies for an incomplete list of ex-students at the reunion. I didn't have the list and left many out. So I'm trying again. The reunion was great. Some there were Don and Billie Stuckey, Cathy Hunt, Kay (Childress) Luttrell, Debbie (Douthit) Kinnaman, David Strawbridge, Lou Dean Douthit, Patsy (Waters) Brogdon and John, L. D. Childress, Wanda Swift Childress, Susie (Luttrell) Umsted and Brody, Ray and Glenda Hudson, Donna (Meadows) and Jerry Hawkins, Sharon (Hudson) Grandstaff, Harold Bertrand, Verna (Evans) and Willis Fillingim, Keith Horn, Gayle Singleton, Glenn and Aletha Field, Reece and Delma Lee Field, Bessie (Davis) Cooper, Henry and Mildred Davis, Bernice Mathews, Roy Harold Johnson and wife, Mary Margaret Dodd, Diane (Dodd) Cody, Jack Cody, Martha Stanlee Helton, Tooter Helton, Dean and Georgia Tipps, Amber and Jennifer Maddox, Zach Tipps, Bob and Mary Nell Finsterwald, Jimmy and Tammy Maddox, Carl and Shirley (Fulks) Neff, Audie and Mary Lee, Bill and Phyllis Helton, Joyce (Helton) Smith, Cleavene (Johnson) and R. L. Elliott, Norman Morgan, and son, Jack and Pat Morgan, Lucille (Caudell) Hagerman, Jim and Jerry (Caudell)

My apologies for an incomplete list of ex-students at the reunion. I didn't have the list and left many out. So I'm trying again. The reunion was great. Some there were Don and Billie Stuckey, Cathy Hunt, Kay (Childress) Luttrell, Debbie (Douthit) Kinnaman, David Strawbridge, Lou Dean Douthit, Patsy (Waters) Brogdon and John, L. D. Childress, Wanda Swift Childress, Susie (Luttrell) Umsted and Brody, Ray and Glenda Hudson, Donna (Meadows) and Jerry Hawkins, Sharon (Hudson) Grandstaff, Harold Bertrand, Verna (Evans) and Willis Fillingim, Keith Horn, Gayle Singleton, Glenn and Aletha Field, Reece and Delma Lee Field, Bessie (Davis) Cooper, Henry and Mildred Davis, Bernice Mathews, Roy Harold Johnson and wife, Mary Margaret Dodd, Diane (Dodd) Cody, Jack Cody, Martha Stanlee Helton, Tooter Helton, Dean and Georgia Tipps, Amber and Jennifer Maddox, Zach Tipps, Bob and Mary Nell Finsterwald, Jimmy and Tammy Maddox, Carl and Shirley (Fulks) Neff, Audie and Mary Lee, Bill and Phyllis Helton, Joyce (Helton) Smith, Cleavene (Johnson) and R. L. Elliott, Norman Morgan, and son, Jack and Pat Morgan, Lucille (Caudell) Hagerman, Jim and Jerry (Caudell)

My apologies for an incomplete list of ex-students at the reunion. I didn't have the list and left many out. So I'm trying again. The reunion was great. Some there were Don and Billie Stuckey, Cathy Hunt, Kay (Childress) Luttrell, Debbie (Douthit) Kinnaman, David Strawbridge, Lou Dean Douthit, Patsy (Waters) Brogdon and John, L. D. Childress, Wanda Swift Childress, Susie (Luttrell) Umsted and Brody, Ray and Glenda Hudson, Donna (Meadows) and Jerry Hawkins, Sharon (Hudson) Grandstaff, Harold Bertrand, Verna (Evans) and Willis Fillingim, Keith Horn, Gayle Singleton, Glenn and Aletha Field, Reece and Delma Lee Field, Bessie (Davis) Cooper, Henry and Mildred Davis, Bernice Mathews, Roy Harold Johnson and wife, Mary Margaret Dodd, Diane (Dodd) Cody, Jack Cody, Martha Stanlee Helton, Tooter Helton, Dean and Georgia Tipps, Amber and Jennifer Maddox, Zach Tipps, Bob and Mary Nell Finsterwald, Jimmy and Tammy Maddox, Carl and Shirley (Fulks) Neff, Audie and Mary Lee, Bill and Phyllis Helton, Joyce (Helton) Smith, Cleavene (Johnson) and R. L. Elliott, Norman Morgan, and son, Jack and Pat Morgan, Lucille (Caudell) Hagerman, Jim and Jerry (Caudell)

My apologies for an incomplete list of ex-students at the reunion. I didn't have the list and left many out. So I'm trying again. The reunion was great. Some there were Don and Billie Stuckey, Cathy Hunt, Kay (Childress) Luttrell, Debbie (Douthit) Kinnaman, David Strawbridge, Lou Dean Douthit, Patsy (Waters) Brogdon and John, L. D. Childress, Wanda Swift Childress, Susie (Luttrell) Umsted and Brody, Ray and Glenda Hudson, Donna (Meadows) and Jerry Hawkins, Sharon (Hudson) Grandstaff, Harold Bertrand, Verna (Evans) and Willis Fillingim, Keith Horn, Gayle Singleton, Glenn and Aletha Field, Reece and Delma Lee Field, Bessie (Davis) Cooper, Henry and Mildred Davis, Bernice Mathews, Roy Harold Johnson and wife, Mary Margaret Dodd, Diane (Dodd) Cody, Jack Cody, Martha Stanlee Helton, Tooter Helton, Dean and Georgia Tipps, Amber and Jennifer Maddox, Zach Tipps, Bob and Mary Nell Finsterwald, Jimmy and Tammy Maddox, Carl and Shirley (Fulks) Neff, Audie and Mary Lee, Bill and Phyllis Helton, Joyce (Helton) Smith, Cleavene (Johnson) and R. L. Elliott, Norman Morgan, and son, Jack and Pat Morgan, Lucille (Caudell) Hagerman, Jim and Jerry (Caudell)

My apologies for an incomplete list of ex-students at the reunion. I didn't have the list and left many out. So I'm trying again. The reunion was great. Some there were Don and Billie Stuckey, Cathy Hunt, Kay (Childress) Luttrell, Debbie (Douthit) Kinnaman, David Strawbridge, Lou Dean Douthit, Patsy (Waters) Brogdon and John, L. D. Childress, Wanda Swift Childress, Susie (Luttrell) Umsted and Brody, Ray and Glenda Hudson, Donna (Meadows) and Jerry Hawkins, Sharon (Hudson) Grandstaff, Harold Bertrand, Verna (Evans) and Willis Fillingim, Keith Horn, Gayle Singleton, Glenn and Aletha Field, Reece and Delma Lee Field, Bessie (Davis) Cooper, Henry and Mildred Davis, Bernice Mathews, Roy Harold Johnson and wife, Mary Margaret Dodd, Diane (Dodd) Cody, Jack Cody, Martha Stanlee Helton, Tooter Helton, Dean and Georgia Tipps, Amber and Jennifer Maddox, Zach Tipps, Bob and Mary Nell Finsterwald, Jimmy and Tammy Maddox, Carl and Shirley (Fulks) Neff, Audie and Mary Lee, Bill and Phyllis Helton, Joyce (Helton) Smith, Cleavene (Johnson) and R. L. Elliott, Norman Morgan, and son, Jack and Pat Morgan, Lucille (Caudell) Hagerman, Jim and Jerry (Caudell)

My apologies for an incomplete list of ex-students at the reunion. I didn't have the list and left many out. So I'm trying again. The reunion was great. Some there were Don and Billie Stuckey, Cathy Hunt, Kay (Childress) Luttrell, Debbie (Douthit) Kinnaman, David Strawbridge, Lou Dean Douthit, Patsy (Waters) Brogdon and John, L. D. Childress, Wanda Swift Childress, Susie (Luttrell) Umsted and Brody, Ray and Glenda Hudson, Donna (Meadows) and Jerry Hawkins, Sharon (Hudson) Grandstaff, Harold Bertrand, Verna (Evans) and Willis Fillingim, Keith Horn, Gayle Singleton, Glenn and Aletha Field, Reece and Delma Lee Field, Bessie (Davis) Cooper, Henry and Mildred Davis, Bernice Mathews, Roy Harold Johnson and wife, Mary Margaret Dodd, Diane (Dodd) Cody, Jack Cody, Martha Stanlee Helton, Tooter Helton, Dean and Georgia Tipps, Amber and Jennifer Maddox, Zach Tipps, Bob and Mary Nell Finsterwald, Jimmy and Tammy Maddox, Carl and Shirley (Fulks) Neff, Audie and Mary Lee, Bill and Phyllis Helton, Joyce (Helton) Smith, Cleavene (Johnson) and R. L. Elliott, Norman Morgan, and son, Jack and Pat Morgan, Lucille (Caudell) Hagerman, Jim and Jerry (Caudell)

My apologies for an incomplete list of ex-students at the reunion. I didn't have the list and left many out. So I'm trying again. The reunion was great. Some there were Don and Billie Stuckey, Cathy Hunt, Kay (Childress) Luttrell, Debbie (Douthit) Kinnaman, David Strawbridge, Lou Dean Douthit, Patsy (Waters) Brogdon and John, L. D. Childress, Wanda Swift Childress, Susie (Luttrell) Umsted and Brody, Ray and Glenda Hudson, Donna (Meadows) and Jerry Hawkins, Sharon (Hudson) Grandstaff, Harold Bertrand, Verna (Evans) and Willis Fillingim, Keith Horn, Gayle Singleton, Glenn and Aletha Field, Reece and Delma Lee Field, Bessie (Davis) Cooper, Henry and Mildred Davis, Bernice Mathews, Roy Harold Johnson and wife, Mary Margaret Dodd, Diane (Dodd) Cody, Jack Cody, Martha Stanlee Helton, Tooter Helton, Dean and Georgia Tipps, Amber and Jennifer Maddox, Zach Tipps, Bob and Mary Nell Finsterwald, Jimmy and Tammy Maddox, Carl and Shirley (Fulks) Neff, Audie and Mary Lee, Bill and Phyllis Helton, Joyce (Helton) Smith, Cleavene (Johnson) and R. L. Elliott, Norman Morgan, and son, Jack and Pat Morgan, Lucille (Caudell) Hagerman, Jim and Jerry (Caudell)

My apologies for an incomplete list of ex-students at the reunion. I didn't have the list and left many out. So I'm trying again. The reunion was great. Some there were Don and Billie Stuckey, Cathy Hunt, Kay (Childress) Luttrell, Debbie (Douthit) Kinnaman, David Strawbridge, Lou Dean Douthit, Patsy (Waters) Brogdon and John, L. D. Childress, Wanda Swift Childress, Susie (Luttrell) Umsted and Brody, Ray and Glenda Hudson, Donna (Meadows) and Jerry Hawkins, Sharon (Hudson) Grandstaff, Harold Bertrand, Verna (Evans) and Willis Fillingim, Keith Horn, Gayle Singleton, Glenn and Aletha Field, Reece and Delma Lee Field, Bessie (Davis) Cooper, Henry and Mildred Davis, Bernice Mathews, Roy Harold Johnson and wife, Mary Margaret Dodd, Diane (Dodd) Cody, Jack Cody, Martha Stanlee Helton, Tooter Helton, Dean and Georgia Tipps, Amber and Jennifer Maddox, Zach Tipps, Bob and Mary Nell Finsterwald, Jimmy and Tammy Maddox, Carl and Shirley (Fulks) Neff, Audie and Mary Lee, Bill and Phyllis Helton, Joyce (Helton) Smith, Cleavene (Johnson) and R. L. Elliott, Norman Morgan, and son, Jack and Pat Morgan, Lucille (Caudell) Hagerman, Jim and Jerry (Caudell)

My apologies for an incomplete list of ex-students at the reunion. I didn't have the list and left many out. So I'm trying again. The reunion was great. Some there were Don and Billie Stuckey, Cathy Hunt, Kay (Childress) Luttrell, Debbie (Douthit) Kinnaman, David Strawbridge, Lou Dean Douthit, Patsy (Waters) Brogdon and John, L. D. Childress, Wanda Swift Childress, Susie (Luttrell) Umsted and Brody, Ray and Glenda Hudson, Donna (Meadows) and Jerry Hawkins, Sharon (Hudson) Grandstaff, Harold Bertrand, Verna (Evans) and Willis Fillingim, Keith Horn, Gayle Singleton, Glenn and Aletha Field, Reece and Delma Lee Field, Bessie (Davis) Cooper, Henry and Mildred Davis, Bernice Mathews, Roy Harold Johnson and wife, Mary Margaret Dodd, Diane (Dodd) Cody, Jack Cody, Martha Stanlee Helton, Tooter Helton, Dean and Georgia Tipps, Amber and Jennifer Maddox, Zach Tipps, Bob and Mary Nell Finsterwald, Jimmy and Tammy Maddox, Carl and Shirley (Fulks) Neff, Audie and Mary Lee, Bill and Phyllis Helton, Joyce (Helton) Smith, Cleavene (Johnson) and R. L. Elliott, Norman Morgan, and son, Jack and Pat Morgan, Lucille (Caudell) Hagerman, Jim and Jerry (Caudell)

My apologies for an incomplete list of ex-students at the reunion. I didn't have the list and left many out. So I'm trying again. The reunion was great. Some there were Don and Billie Stuckey, Cathy Hunt, Kay (Childress) Luttrell, Debbie (Douthit) Kinnaman, David Strawbridge, Lou Dean Douthit, Patsy (Waters) Brogdon and John, L. D. Childress, Wanda Swift Childress, Susie (Luttrell) Umsted and Brody, Ray and Glenda Hudson, Donna (Meadows) and Jerry Hawkins, Sharon (Hudson) Grandstaff, Harold Bertrand, Verna (Evans) and Willis Fillingim, Keith Horn, Gayle Singleton, Glenn and Aletha Field, Reece and Delma Lee Field, Bessie (Davis) Cooper, Henry and Mildred Davis, Bernice Mathews, Roy Harold Johnson and wife, Mary Margaret Dodd, Diane (Dodd) Cody, Jack Cody, Martha Stanlee Helton, Tooter Helton, Dean and Georgia Tipps, Amber and Jennifer Maddox, Zach Tipps, Bob and Mary Nell Finsterwald, Jimmy and Tammy Maddox, Carl and Shirley (Fulks) Neff, Audie and Mary Lee, Bill and Phyllis Helton, Joyce (Helton) Smith, Cleavene (Johnson) and R. L. Elliott, Norman Morgan, and son, Jack and Pat Morgan, Lucille (Caudell) Hagerman, Jim and Jerry (Caudell)

My apologies for an incomplete list of ex-students at the reunion. I didn't have the list and left many out. So I'm trying again. The reunion was great. Some there were Don and Billie Stuckey, Cathy Hunt, Kay (Childress) Luttrell, Debbie (Douthit) Kinnaman, David Strawbridge, Lou Dean Douthit, Patsy (Waters) Brogdon and John, L. D. Childress, Wanda Swift Childress, Susie (Luttrell) Umsted and Brody, Ray and Glenda Hudson, Donna (Meadows) and Jerry Hawkins, Sharon (Hudson) Grandstaff, Harold Bertrand, Verna (Evans) and Willis Fillingim, Keith Horn, Gayle Singleton, Glenn and Aletha Field, Reece and Delma Lee Field, Bessie (Davis) Cooper, Henry and Mildred Davis, Bernice Mathews, Roy Harold Johnson and wife, Mary Margaret Dodd, Diane (Dodd) Cody, Jack Cody, Martha Stanlee Helton, Tooter Helton, Dean and Georgia Tipps, Amber and Jennifer Maddox, Zach Tipps, Bob and Mary Nell Finsterwald, Jimmy and Tammy Maddox, Carl and Shirley (Fulks) Neff, Audie and Mary Lee, Bill and Phyllis Helton, Joyce (Helton) Smith, Cleavene (Johnson) and R. L. Elliott, Norman Morgan, and son, Jack and Pat Morgan, Lucille (Caudell) Hagerman, Jim and Jerry (Caudell)

My apologies for an incomplete list of ex-students at the reunion. I didn't have the list and left many out. So I'm trying again. The reunion was great. Some there were Don and Billie Stuckey, Cathy Hunt, Kay (Childress) Luttrell, Debbie (Douthit) Kinnaman, David Strawbridge, Lou Dean Douthit, Patsy (Waters) Brogdon and John, L. D. Childress, Wanda Swift Childress, Susie (Luttrell) Umsted and Brody, Ray and Glenda Hudson, Donna (Meadows) and Jerry Hawkins, Sharon (Hudson) Grandstaff, Harold Bertrand, Verna (Evans) and Willis Fillingim, Keith Horn, Gayle Singleton, Glenn and Aletha Field, Reece and Delma Lee Field, Bessie (Davis) Cooper, Henry and Mildred Davis, Bernice Mathews, Roy Harold Johnson and wife, Mary Margaret Dodd, Diane (Dodd) Cody, Jack Cody, Martha Stanlee Helton, Tooter Helton, Dean and Georgia Tipps, Amber and Jennifer Maddox, Zach Tipps, Bob and Mary Nell Finsterwald, Jimmy and Tammy Maddox, Carl and Shirley (Fulks) Neff, Audie and Mary Lee, Bill and Phyllis Helton, Joyce (Helton) Smith, Cleavene (Johnson) and R. L. Elliott, Norman Morgan, and son, Jack and Pat Morgan, Lucille (Caudell) Hagerman, Jim and Jerry (Caudell)

My apologies for an incomplete list of ex-students at the reunion. I didn't have the list and left many out. So I'm trying again. The reunion was great. Some there were Don and Billie Stuckey, Cathy Hunt, Kay (Childress) Luttrell, Debbie (Douthit) Kinnaman, David Strawbridge, Lou Dean Douthit, Patsy (Waters) Brogdon and John, L. D. Childress, Wanda Swift Childress, Susie (Luttrell) Umsted and Brody, Ray and Glenda Hudson, Donna (Meadows) and Jerry Hawkins, Sharon (Hudson) Grandstaff, Harold Bertrand, Verna (Evans) and Willis Fillingim, Keith Horn, Gayle Singleton, Glenn and Aletha Field, Reece and Delma Lee Field, Bessie (Davis) Cooper, Henry and Mildred Davis, Bernice Mathews, Roy Harold Johnson and wife, Mary Margaret Dodd, Diane (Dodd) Cody, Jack Cody, Martha Stanlee Helton, Tooter Helton, Dean and Georgia Tipps, Amber and Jennifer Maddox, Zach Tipps, Bob and Mary Nell Finsterwald, Jimmy and Tammy Maddox, Carl and Shirley (Fulks) Neff, Audie and Mary Lee, Bill and Phyllis Helton, Joyce (Helton) Smith, Cleavene (Johnson) and R. L. Elliott, Norman Morgan, and son, Jack and Pat Morgan, Lucille (Caudell) Hagerman, Jim and Jerry (Caudell)

My apologies for an incomplete list of ex-students at the reunion. I didn't have the list and left many out. So I'm trying again. The reunion was great. Some there were Don and Billie Stuckey, Cathy Hunt, Kay (Childress) Luttrell, Debbie (Douthit) Kinnaman, David Strawbridge, Lou Dean Douthit, Patsy (Waters) Brogdon and John, L. D. Childress, Wanda Swift Childress, Susie (Luttrell) Umsted and Brody, Ray and Glenda Hudson, Donna (Meadows) and Jerry Hawkins, Sharon (Hudson) Grandstaff, Harold Bertrand, Verna (Evans) and Willis Fillingim, Keith Horn, Gayle Singleton, Glenn and Aletha Field, Reece and Delma Lee Field, Bessie (Davis) Cooper, Henry and Mildred Davis, Bernice Mathews, Roy Harold Johnson and wife, Mary Margaret Dodd, Diane (Dodd) Cody, Jack Cody, Martha Stanlee Helton, Tooter Helton, Dean and Georgia Tipps, Amber and Jennifer Maddox, Zach Tipps, Bob and Mary Nell Finsterwald, Jimmy and Tammy Maddox, Carl and Shirley (Fulks) Neff, Audie and Mary Lee, Bill and Phyllis Helton, Joyce (Helton) Smith, Cleavene (Johnson) and R. L. Elliott, Norman Morgan, and son, Jack and Pat Morgan, Lucille (Caudell) Hagerman, Jim and Jerry (Caudell)

My apologies for an incomplete list of ex-students at the reunion. I didn't have the list and left many out. So I'm trying again. The reunion was great. Some there were Don and Billie Stuckey, Cathy Hunt, Kay (Childress) Luttrell, Debbie (Douthit) Kinnaman, David Strawbridge, Lou Dean Douthit, Patsy (Waters) Brogdon and John, L. D. Childress, Wanda Swift Childress, Susie (Luttrell) Umsted and Brody, Ray and Glenda Hudson, Donna (Meadows) and Jerry Hawkins, Sharon (Hudson) Grandstaff, Harold Bertrand, Verna (Evans) and Willis Fillingim, Keith Horn, Gayle Singleton, Glenn and Aletha Field, Reece and Delma Lee Field, Bessie (Davis) Cooper, Henry and Mildred Davis, Bernice Mathews, Roy Harold Johnson and wife, Mary Margaret Dodd, Diane (Dodd) Cody, Jack Cody, Martha Stanlee Helton, Tooter Helton, Dean and Georgia Tipps, Amber and Jennifer Maddox, Zach Tipps, Bob and Mary Nell Finsterwald, Jimmy and Tammy Maddox, Carl and Shirley (Fulks) Neff, Audie and Mary Lee, Bill and Phyllis Helton, Joyce (Helton) Smith, Cleavene (Johnson) and R. L. Elliott, Norman Morgan, and son, Jack and Pat Morgan, Lucille (Caudell) Hagerman, Jim and Jerry (Caudell)

My apologies for an incomplete list of ex-students at the reunion. I didn't have the list and left many out. So I'm trying again. The reunion was great. Some there were Don and Billie Stuckey, Cathy Hunt, Kay (Childress) Luttrell, Debbie (Douthit) Kinnaman, David Strawbridge, Lou Dean Douthit, Patsy (Waters) Brogdon and John, L. D. Childress, Wanda Swift Childress, Susie (Luttrell) Umsted and Brody, Ray and Glenda Hudson, Donna (Meadows) and Jerry Hawkins, Sharon (Hudson) Grandstaff, Harold Bertrand, Verna (Evans) and Willis Fillingim, Keith Horn, Gayle Singleton, Glenn and Aletha Field, Reece and Delma Lee Field, Bessie (Davis) Cooper, Henry and Mildred Davis, Bernice Mathews, Roy Harold Johnson and wife, Mary Margaret Dodd, Diane (Dodd) Cody, Jack Cody, Martha Stanlee Helton, Tooter Helton, Dean and Georgia Tipps, Amber and Jennifer Maddox, Zach Tipps, Bob and Mary Nell Finsterwald, Jimmy and Tammy Maddox, Carl and Shirley (Fulks) Neff, Audie and Mary Lee, Bill and Phyllis Helton, Joyce (Helton) Smith, Cleavene (Johnson) and R. L. Elliott, Norman Morgan, and son, Jack and Pat Morgan, Lucille (Caudell) Hagerman, Jim and Jerry (Caudell)

My apologies for an incomplete list of ex-students at the reunion. I didn't have the list and left many out. So I'm trying again. The reunion was great. Some there were Don and Billie Stuckey, Cathy Hunt, Kay (Childress) Luttrell, Debbie (Douthit) Kinnaman, David Strawbridge, Lou Dean Douthit, Patsy (Waters) Brogdon and John, L. D. Childress, Wanda Swift Childress, Susie (Luttrell) Umsted and Brody, Ray and Glenda Hudson, Donna (Meadows) and Jerry Hawkins, Sharon (Hudson) Grandstaff, Harold Bertrand, Verna (Evans) and Willis Fillingim, Keith Horn, Gayle Singleton, Glenn and Aletha Field, Reece and Delma Lee Field, Bessie (Davis) Cooper, Henry and Mildred Davis, Bernice Mathews, Roy Harold Johnson and wife, Mary Margaret Dodd, Diane (Dodd) Cody, Jack Cody, Martha Stanlee Helton, Tooter Helton, Dean and Georgia Tipps, Amber and Jennifer Maddox, Zach Tipps, Bob and Mary Nell Finsterwald, Jimmy and Tammy Maddox, Carl and Shirley (Fulks) Neff, Audie and Mary Lee, Bill and Phyllis Helton, Joyce (Helton) Smith, Cleavene (Johnson) and R. L. Elliott, Norman Morgan, and son, Jack and Pat Morgan, Lucille (Caudell) Hagerman, Jim and Jerry (Caudell)

My apologies for an incomplete list of ex-students at the reunion. I didn't have the list and left many out. So I'm trying again. The reunion was great. Some there were Don and Billie Stuckey, Cathy Hunt, Kay (Childress) Luttrell, Debbie (Douthit) Kinnaman, David Strawbridge, Lou Dean Douthit, Patsy (Waters) Brogdon and John, L. D. Childress, Wanda Swift Childress, Susie (Luttrell) Umsted and Brody, Ray and Glenda Hudson, Donna (Meadows) and Jerry Hawkins, Sharon (Hudson) Grandstaff, Harold Bertrand, Verna (Evans) and Willis Fillingim, Keith Horn, Gayle Singleton, Glenn and Aletha Field, Reece and Delma Lee Field, Bessie (Davis) Cooper, Henry and Mildred Davis, Bernice Mathews, Roy Harold Johnson and wife, Mary Margaret Dodd, Diane (Dodd) Cody, Jack Cody, Martha Stanlee Helton, Tooter Helton, Dean and Georgia Tipps, Amber and Jennifer Maddox, Zach Tipps, Bob and Mary Nell Finsterwald, Jimmy and Tammy Maddox, Carl and Shirley (Fulks) Neff, Audie and Mary Lee, Bill and Phyllis Helton, Joyce (Helton) Smith, Cleavene (Johnson) and R. L. Elliott, Norman Morgan, and son, Jack and Pat Morgan, Lucille (Caudell) Hagerman, Jim and Jerry (Caudell)

My apologies for an incomplete list of ex-students at the reunion. I didn't have the list and left many out. So I'm trying again. The reunion was great. Some there were Don and Billie Stuckey, Cathy Hunt, Kay (Childress) Luttrell, Debbie (Douthit) Kinnaman, David Strawbridge, Lou Dean Douthit, Patsy (Waters) Brogdon and John, L. D. Childress, Wanda Swift Childress, Susie (Luttrell) Umsted and Brody, Ray and Glenda Hudson, Donna (Meadows) and Jerry Hawkins, Sharon (Hudson) Grandstaff, Harold Bertrand, Verna (Evans) and Willis Fillingim, Keith Horn, Gayle Singleton, Glenn and Aletha Field, Reece and Delma Lee Field, Bessie (Davis) Cooper, Henry and Mildred Davis, Bernice Mathews, Roy Harold Johnson and wife, Mary Margaret Dodd, Diane (Dodd) Cody, Jack Cody, Martha Stanlee Helton, Tooter Helton, Dean and Georgia Tipps, Amber and Jennifer Maddox, Zach Tipps, Bob and Mary Nell Finsterwald, Jimmy and Tammy Maddox, Carl and Shirley (Fulks) Neff, Audie and Mary Lee, Bill and Phyllis Helton, Joyce (Helton) Smith, Cleavene (Johnson) and R. L. Elliott, Norman Morgan, and son, Jack and Pat Morgan, Lucille (Caudell) Hagerman, Jim and Jerry (Caudell)

My apologies for an incomplete list of ex-students at the reunion. I didn't have the list and left many out. So I'm trying again. The reunion was great. Some there were Don and Billie Stuckey, Cathy Hunt, Kay (Childress) Luttrell, Debbie (Douthit) Kinnaman, David Strawbridge, Lou Dean Douthit, Patsy (Waters) Brogdon and John, L. D. Childress, Wanda Swift Childress, Susie (Luttrell) Umsted and Brody, Ray and Glenda Hudson, Donna (Meadows) and Jerry Hawkins, Sharon (Hudson) Grandstaff, Harold Bertrand, Verna (Evans) and Willis Fillingim, Keith Horn, Gayle Singleton, Glenn and Aletha Field, Reece and Delma Lee Field, Bessie (Davis) Cooper, Henry and Mildred Davis, Bernice Mathews, Roy Harold Johnson and wife, Mary Margaret Dodd, Diane (Dodd) Cody, Jack Cody, Martha Stanlee Helton, Tooter Helton, Dean and Georgia Tipps, Amber and Jennifer Maddox, Zach Tipps, Bob and Mary Nell Finsterwald, Jimmy and Tammy Maddox, Carl and Shirley (Fulks) Neff, Audie and Mary Lee, Bill and Phyllis Helton, Joyce (Helton) Smith, Cleavene (Johnson) and R. L. Elliott, Norman Morgan, and son, Jack and Pat Morgan, Lucille (Caudell) Hagerman, Jim and Jerry (Caudell)

My apologies for an incomplete list of ex-students at the reunion. I didn't have the list and left many out. So I'm trying again. The reunion was great. Some there were Don and Billie Stuckey, Cathy Hunt, Kay (Childress) Luttrell, Debbie (Douthit) Kinnaman, David Strawbridge, Lou Dean Douthit, Patsy (Waters) Brogdon and John, L. D. Childress, Wanda Swift Childress, Susie (Luttrell) Umsted and Brody, Ray and Glenda Hudson, Donna (Meadows) and Jerry Hawkins, Sharon (Hudson) Grandstaff, Harold Bertrand, Verna (Evans) and Willis Fillingim, Keith Horn, Gayle Singleton, Glenn and Aletha Field, Reece and Delma Lee Field, Bessie (Davis) Cooper, Henry and Mildred Davis, Bernice Mathews, Roy Harold Johnson and wife, Mary Margaret Dodd, Diane (Dodd) Cody, Jack Cody, Martha Stanlee Helton, Tooter Helton, Dean and Georgia Tipps, Amber and Jennifer Maddox, Zach Tipps, Bob and Mary Nell Finsterwald, Jimmy and Tam

Court

(from Page 4)

OL—Jane Chizum Rhodes Butt to Brigham Oil & Gas LP, 7-20-00, NE 1/4 Sec. 96, Blk. 13, H&GN Ry. Company Survey.
 ASSIGN.—Crest Resources Inc. to David W. House, et al, 8-1-00, Sec. 52, Blk. A-7, H&GN Ry. Company Survey.
 ASSIGN.—Crest Resources Inc. to Roger M. Wheeler Jr., 8-1-00, W 1/2 Sec. 52, Blk. A-7, H&GN Ry. Company Survey.
 OL—Shelia C. Reynolds to Crest

Mobeetie Exes Reunion Is Set for Sat., Sept. 2

The annual Mobeetie Ex-Student Reunion will be held September 2, 2000 at the schoolhouse in Mobeetie. They are honoring the classes ending in 0. All other classes are encouraged to get together also.

The building will be open at 10:00 AM for registration, browsing, and visiting. If you would like a room set aside for your class let the committee know. A light lunch will be served at 11:30 AM. The evening meal will be Bar-b-Que served by Steve Walker. The cost is \$6.00 for adults and \$3.00 for each child 10 and under. They need to know how many will be eating, but you can pay when you register.

Activities for the weekend include Ex-Student reunion all day. Parade at 10 A.M. Business meeting at 4:00 PM, BBQ at 5 PM, Old Settlers Dance at 9:00 PM.

On Sunday, the Corcoran family reunion will take place at the schoolhouse, and the Seitz Family reunion will be held in the Committee building in Lefors.

Monday will be the Old Settlers Reunion and BBQ lunch. There are electric hookups available at the Museum campground.

Tickets on the quilt are \$1.00 each. This year there will be a new ex-student directory that will be available on Saturday. The cost will be \$5.00 each.

They will be giving away door prizes all during the meeting. If you would like to furnish a door prize please feel free to bring it. They would like to have anything you'd like to contribute.

Plaques will be awarded to the ex-student traveling the longest distance to attend. This is the Gary Morris "Fighting Hornet" award. There will also be a plaque for the oldest ex-student in attendance.

Any reservations can be mailed to Mobeetie Ex-Students, P. O. Box 64, Mobeetie, TX 79061. Officers this year are Louise Bailey, President; Sue Harrison, Vice President; Helen Mixon, Secretary; Melba Darnell, Treasurer; Maurita Stribling, Parliamentarian, and Betty Haines, Advisory.

Allison Alumni Plans Reunion For October 7

A reunion for the alumni of the Allison I.S.D. has been planned for Saturday, October 7, 2000. We are updating the mailing list. If you know of anyone who would like to be on this list or has a new address, we would appreciate your help. You may contact Louise (Rogers) Coulter, Rt. 1, Box 15A, Briscoe, Texas 79011, phone #806-375-2513, E-Mail odcltr@nts-online.net or Dorothy (Newsom) Welch, 1013 S. Lamar, Amarillo, Texas 79102, phone #806-373-4103, E-Mail dtyw@nts-online.net or Clydene (Markham) Hall, Box 84, Allison, Texas 79003, phone #806-375-2540, E-Mail lhall@centramedia.net.

The mailing address is Allison School Alumni, P.O. Box 92, Allison, TX 79003. Hope to see you October 7, 2000.

Jeremy Davis Named To SWOSU Dean's List

Southwestern Oklahoma State University at Sayre has completed the Summer 2000 semester with fourteen students being named to the president and Dean's Honor Rolls.

The requirements to be listed on the Dean's List are a 3:00 GPA in seven or more hours with no grade less than a "C".

Among other students on the Dean's List is Jeremy Davis from Wheeler, TX.

Noel

(from Page 1)

Survivors include two daughters, Jessie Lee Borg of Cleburne and Doris Jeannie Grant of Corning, Calif.; one sister, Lillie Ford of Santa Paula, Calif.; nine grandchildren, 14 great-grandchildren and two great-great-grandchildren.

Family requests memorials be sent to Town Hall Estates, 207 South Old Betsy Road, Keene, TX 76059.

The worth of a state, in the long run, is the worth of the individuals composing it.

—John Stuart Mill



The pop-up toaster debuted in the U.S. in 1926.

Listen to . . .
KPDR-FM, 90.5
 WHEELER, TEXAS

Resources Inc., 5-8-00, NE 1/4 Sec. 58, Blk. A-7, H&GN Ry. Company Survey.
 OL—E. Keith Coltharp, et ux to Crest Resources Inc., 5-8-00, NE 1/4 Sec. 58, Blk. A-7, H&GN Ry. Company Survey.
 OL—Craig Keith Coltharp to Crest Resources Inc., 5-8-00, NE 1/4 Sec. 58, Blk. A-7, H&GN Ry. Company Survey.
 OL—Kayla Sue Richardson to Crest Resources Inc., 5-8-00, NE 1/4 Sec. 58, Blk. A-7, H&GN Ry. Company Survey.
 ASSIGN.—Cambridge Production Inc. to Reliant Energy Field Services Inc., 7-18-00, S 1/2 Secs. 25 and 26, Blk. A-5, H&GN Ry. Company Survey.
 ASSIGN.—Merchant Resources #1 LP to Bracken Operating LLC, 7-12-00, Sec. 35, Blk. A-8, H&GN Ry. Company Survey.
 HEIRSHIP AFF.—Rochelle Clark Dougherty, et al to Cornie Elizabeth Parson Moore, et al, 7-19-00.
 D—Joyce Celestial Stevens Revocable Living Trust to Quinton Dale Brown, et ux, 6-19-00, N 50' Lot 4, Blk. LX, Shamrock.
 DT—Quinton Dale Brown, et ux to

National Bank of Commerce, 7-31-00, N 50' Lot 4, Blk. LX, Shamrock.
 RDT—Bank of America, National Association to Logix Communications Corporation, 5-17-00, See Instrument.
 MD—Douglas Mathew Mills to Doug Mills, Trustee, 8-9-00, Interest in Wheeler County Land.
AUGUST 10, 2000
 D—Lois Elaine Simmers Garrison to Ann Simmers, 8-7-00, Pt. S 1/2 SE 1/4 Sec. 49, Blk. M-1, H&GN Ry. Company Survey.
 RMM—Old Republic Insured Financial Acceptance Corp. to Daniel M. McNeil, et ux, 8-2-00, See Instrument.
 D—C. Alan Renfro, et ux to Kenneth Wallace Fields, et ux, 8-2-00, Pt. NW 1/4 Sec. 57, Blk. 17, H&GN Ry. Company Survey.
 EXT. DT—Kevin Frankenbery, et ux to Wheeler Banking Center, 8-8-00, Lot 3, Moore's Sub. Div., Wheeler.
 DVL—Billy Jones to Lanette Lewis, 8-10-00, S 1/2 Lot 11, all of Lot 12, and the N 1/2 Lot 13, Blk. 3, Stanley Sec. Add., Wheeler.
 DT—Lanette Lewis to Billy Jones, 8-10-00, S 1/2 Lot 11, all of Lot 12, and the N 1/2 Lot 13, Blk. 3, Stanley Sec. Add., Wheeler.

SUB. TRUSTEES DEED—Larry L. Hubbard, et ux to Wells Fargo Home Mortgage Inc., 8-2-00, S 1/2 Lot 9 and all of Lots 10 and 11, Blk. E., Potts Add., Shamrock.
 APPT. SUB. TRUSTEE—United States of America to Donnetta R. Dollar, 7-11-00, Lots 1, 2 and the N 1/2 Lot 3, Blk. 11, Stanley Sec. Add., Wheeler.
AUGUST 11, 2000
 C/C DEED—Jeffrey W. DeBose to Patricia DeBose, 6-28-00, E 18' Lot 15 and the W 55' of Lot 16, Connor Add. I, Wheeler.
 DVL—Patricia DeBose to Maria E. Zepeda, 8-5-00, E 18' Lot 15 and the W 55' of Lot 16, Connor Add. I, Wheeler.
 MML—Maria E. Zepeda to Clifford Throne, 8-7-00, E 18' Lot 15 and the W 55' of Lot 16, Connor Add. I, Wheeler.
 TMML—Clifford Throne to United States of America-USDA-RHS, E 18' Lot 15 and the W 55' of Lot 16, Connor Add. I, Wheeler.
 DT—Maria E. Zepeda to United States of America-USDA-RHS, E 18' Lot 15 and the W 55' of Lot 16, Connor Add. I, Wheeler.
 SUBORDINATE DT—Maria E.



THE WHEELER TIMES

PAGE 6—Thursday, August 17, 2000
"Wheeler, town of friendship and pride."

Zepeda to Texas Department of Housing and Community Affairs, 8-7-00, E 18' of Lot 15 and the W 55' Lot 16, Connor Add. I, Wheeler.
 ASSIGN.—Autry C. Stephens to Endeavor Energy Resources LP, 8-1-00, See Instrument.
 EXECUTRIX ROY. D—Jimmie Boyce Hancock, et al to Jimmie Boyce Hancock, 8-2-00, N 1/2 Sec. 20, Blk. L, J. M. Lindsey Survey.
 MEMO OPERATING AGREEMENT—EEX E&P Company LP to Panhandle Royalty Company, et al, 5-3-00, Sec. 27, Camp County School Land.
 ASSIGN.—KCS Medallion Resources Inc. to Chevron USA Production Company, 6-29-00, Sec. 1, BBB&C Survey.
 PARTIAL RDT—CIBC Inc. to KCS Medallion Resources Inc., 6-28-00, See Instrument.
 MINERAL DISTRIBUTION DEED—Harlan Trust A to Jack Harlan

Jamison, et al, 6-26-00, See Instrument.
 OL—Elizabeth Ann Hicks to Brigham Oil & Gas LP, 7-20-00, NE 1/4 Sec. 96, Blk. 13, H&GN Ry. Company Survey.
 ASSIGN.—EOG Resources Inc. to EOG Resources Acquisitions LP, 12-15-99, See Instrument.
 ASSIGN.—EOG Resources Acquisition LP to Tight Sands 1999 LP, 12-15-99, See Instrument.
 DT—Tight Sands 1999 LP to EOG Resources Acquisitions LP, 12-15-99, See Instrument.
 D—William Lee Darby, et ux to William J. Darby, et ux, 8-11-00, .29 acs. SE 1/4 Sec. 60, Blk. A-8, H&GN Ry. Company Survey.
 D—William J. Darby, et ux to Pat A. Helton, et ux, 8-11-00, See Instrument.

Bloom Where You Are Planted

Lorena G. Males

Many wonderful people never bloom because they spend their lives rejecting where they are planted. I like the place the Oklahoma pioneers chose to put down deep roots. No drought, dust storm nor flood could shake them. They came to stay and their children's children after them.

Look for the good where you are. Make the old hymn song your theme song "Brighten The Corner Where You Are".

Just because you live in a small town doesn't mean you can't do big things. Many of our greatest achievers are small town people.

There's more space in a small town. You're appreciated more in a small town where everybody knows everybody. Everybody cares.

What makes one bloom? Find something you love to do, weaving rugs, growing corn, writing stories, or selling cosmetics. What you do doesn't matter. If you find something you love and give it your best, you'll bloom.

Some people prepare for big city living in a small town. When this happens they bud in a small town and bloom in the city.

Too bad to waste your life wishing you were somewhere else. Search for the good things all around you. Get involved.

The Cheyenne-Arapaho Country is a good place to bloom. Sometimes a later generation will traipse off to so called greener pastures, but sooner or later the sons and daughters of the Oklahoma pioneers make a B line for home—to bloom again and die.

Chat

(from Page 1)

been held at the Legion.

—cwe—

Tuesday was the first time I had been in the building in over 25 years, when we used it for square dancing. That is one nice size room.

—cwe—

It would certainly be nice to have this building available for use once again.

—cwe—

I received one negative comment on the first mention of the community building project. The individual felt the building was not worth saving.

—cwe—

We did try and enjoyed a new flavor of ice cream. 'Almond Joy' was the flavor of the day Saturday with half the base being used for 'Butterfinger' for the less adventurous. Both were delicious with one correction to be made next time—thinner chocolate pieces.

—cwe—

We had a special guest at cards Monday night. Mike's son-in-law, Ben, is here for the week and he was again ready to play cards. Naturally I felt he needed to win—he did, the first two games. Dwight and I were on his team. Mike, Bob and Barbara were on the other team.

—cwe—

The 'Ben Play' came into existence Monday night and I hope it is the not used too often on my team. Ben discarded and picked up his foot before it was pointed out that a red three was laying on the table—it should have been discarded. He got into his foot three plays later and more than made up for that play the rest of the evening.

—cwe—

KELTON MENU

MONDAY, August 21, 2000 — FRIDAY, August 25, 2000

MONDAY
 Breakfast: Cereal, Toast, Juice, Milk
 Lunch: Steak Fingers, Mashed Potatoes, Gravy, Green Beans, Hot Rolls, Fruit, Milk

TUESDAY
 Breakfast: Biscuits, Gravy, Juice, Milk
 Lunch: Pigs'n/Blankets, Macroni & Cheese, Blackeyed Peas, Watermelon, Milk

WEDNESDAY
 Breakfast: Waffles, Sausage, Syrup, Juice, Milk
 Lunch: Ham, Scalloped Potatoes, Broccoli & Cheese, Bu. Toast, Choc. Pudding, Milk

THURSDAY
 Breakfast: Eggs, Sausage, Biscuits, Jelly, Juice, Milk
 Lunch: Hamburgers, Cheese, Tator Tots, Lettuce, Tomatoes, Pickles, Onions, Ice Cream/w Strawberry, Milk

FRIDAY
 Breakfast: Donuts, Toast, Juice, Milk
 Lunch: Beef on Bun, Potato Salad, Baked Beans, Pickles, Onions, Orange, Milk

 Always do right. That will gratify some people and astonish the rest.

—Mark Twain

Check with the

TIMES

for all your

**JOB PRINTING
 OFFICE SUPPLIES
 OFFICE FURNITURE
 ANNOUNCEMENTS
 INVITATIONS
 & PRINTED NAPKINS**

110 EAST TEXAS — WHEELER, TX

Phone: 806/826-3123

A Subscription to . . .

THE WHEELER TIMES

. . . makes an excellent gift . . .

KEEP UP WITH WHAT'S HAPPENING IN WHEELER
 "It's like a letter from home for those living elsewhere!"

Send your college student a subscription
 for nine months for only \$12.50

\$18.00 in Wheeler Co. \$20.00 Elsewhere
 806/826-3123—P.O. Box 1080—Wheeler, Texas 79096