

THE WHEELER TIMES

(USPS 681-960)

VOLUME 46, NUMBER 4

THURSDAY, JANUARY 3, 1980

SINGLE COPY 15¢

MOBEETIE CHURCH OBSERVES ANNIV.

Eighty years was spanned on Sunday, December 30, in the Mobeetie Methodist Church with good attendance and special music presented by former church members, Richard and Helen Dyson and their daughter, Kim of Sayre, Oklahoma. Also two beautiful selections were given by Kim who was accompanied by a friend, Geoffrey Summerford on the piano, also of Sayre.

Richard and Helen were recognized as being the first couple to be married in the upstairs part of the church, even before the sanctuary was completed when the marriage ceremony was performed in the church office before the altar was completed. Maurita and Clinton Stribling were also recognized as the first couple to be married in the completed sanctuary. Lynn and Susanne Sims were the last couple to be married in the present sanctuary and they re-

ceived honorable mention. Laverne Scribner received special recognition for being a member of the Mobeetie Methodist Church for seventy-three years and Arlie Jeffus was recognized for seventy-one years in her church.

The Rev. L. V. Grace, local minister, compared the 80 years of service by the Mobeetie Methodist with a relay race with each generation carrying the load and handing the load to the next generation.

Following the Sunday morning worship service, the congregation moved to the church fellowship hall, which was the place of worship for some seventeen years following the building in New Mobeetie, where they enjoyed a very special fellowship with a bountiful meal.

Guests for the Sunday morning worship service and the meal were the Richard Dysons of Sayre, and Geoffrey Summerford; Betty Dyson and daughter, Diane Waters and son, Colby of Pampa, all guests of Mr. & Mrs. Clarence Dyson; Mrs. David Stribling of Miami, guest of her son and family, Maurita and Clinton Stribling; Ruth Beck of Dumas and Verne and Susie Lohberger of Allison who were guests of Laverne Scribner; Shawn Everett and Martha Meek of Briscoe, guests of Lynn and Susanne Sims and sons; Lynn Mixon of Pampa and his children, Connie and Cody Mixon of Laketon were guests of their grandmother, Margaret Trout. Laura and Cecil Eubanks of Wheeler were also guests for the special services.



FIREMAN SPOTLIGHT

Lonnie Shelton has been a member of the Wheeler Volunteer Fire Department for over one and a half years. In this time he has attended Fire School at Canyon Regional Fire School. He is presently Truck Captain. Lonnie served three years with the Dimmitt Volunteer Fire Department before he moved to Wheeler. He lives in Wheeler with his wife, Beth, and two children, Sherri and Brian.

State Comptroller Rep. Will Visit

State Comptroller Bob Bullock announced he is sending a representative from his Amarillo Field Office to Wheeler on Wednesday, January 16, 1980, to assist local taxpayers and answer questions about State taxes.

Bullock said Enforcement Officer Mort Watson will meet with local taxpayers at the County Courthouse in Wheeler County from 2:00 P.M. until 4:00 P.M. "If Wheeler area merchants, or any one else for that matter, have any questions about State Taxes or need help in preparing tax forms, Mr. Watson will be there to assist them," Bullock said.

"We're trying to cut the red tape in this office and we believe these face-to-face sessions with taxpayers help do just that," Bullock added.

Bullock reminded those taxpayers who are unable to meet with his representative on Jan. 16, 1980, that they can still get their questions answered quickly by calling his TOLL-FREE TAX INFORMATION number in Austin. That number is 1-800-252-5555.

The Amarillo Field Office, headed by Claudia Stravato, serves the twenty-six counties of the Texas Panhandle.

County Historical Commission

Meeting Called

The Wheeler County Historical Commission meets in the Wheeler County Court room in Wheeler at 7:30 P.M., on January 3, 1980.

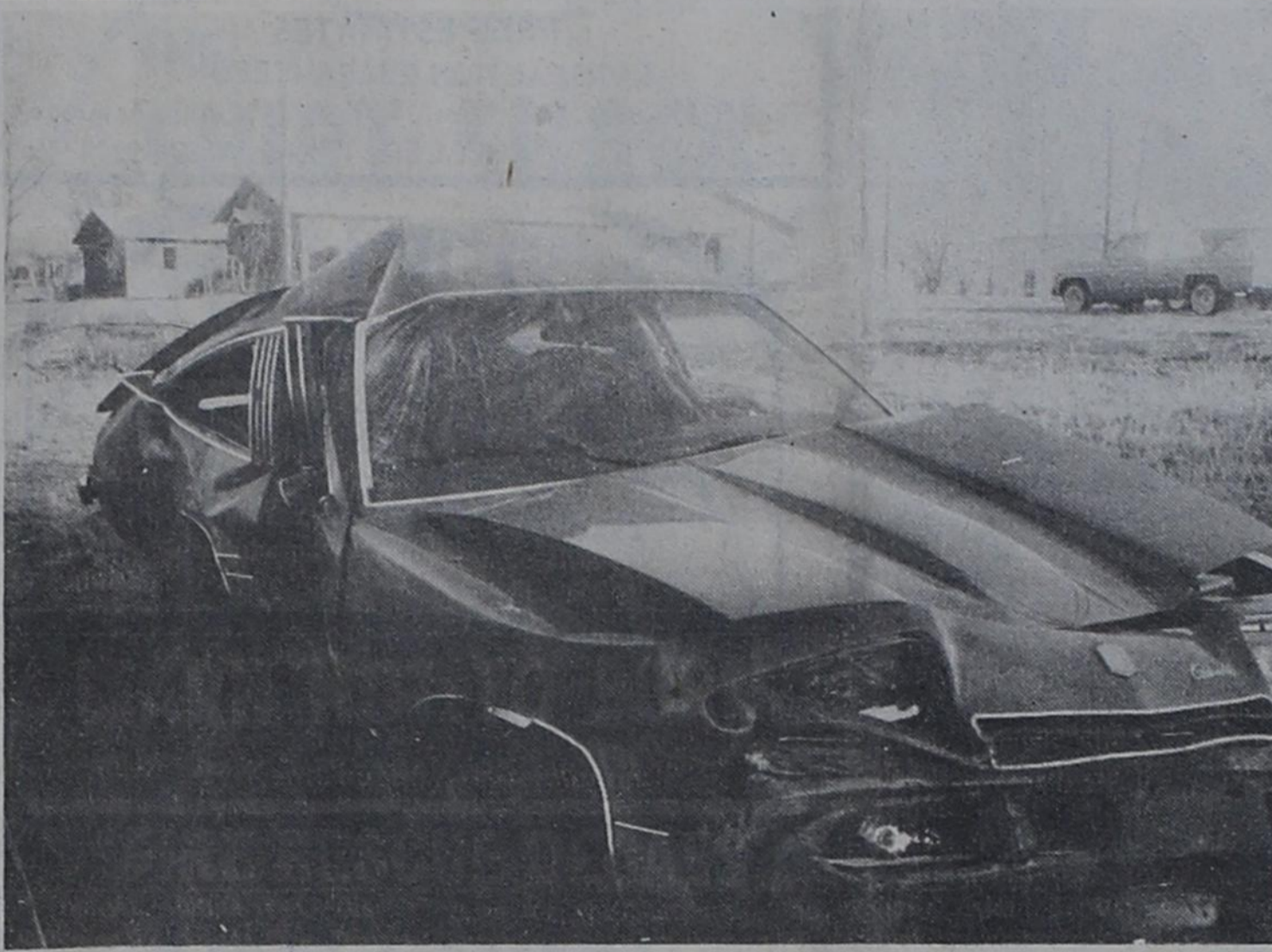

AMBULANCE SERVICE ANSWERS 141 CALLS IN 79

The North Wheeler County Volunteer Ambulance Service answered 141 calls during the year 1979. Twelve trained people were on the duty schedule for the year.

Many calls made by the service are transfers, both emergency and non emergency. The local ambulance made 58 transfers; patients taken to Shamrock are not considered transfers. For the year, one trip was made to Canadian, six to Pampa, three to Shattuck, Okla., one to Sayre and three to Oklahoma City.

Each of the people on the service are Emergency Medical Technicians and four are Paramedics. EMT certification represents 120 hours training; additional time is required for paramedic. The paramedics are T. A. Hennard, DVM, David Cross, Dwight Tipps and Louis Stas. EMTs are Mary K. Christner, Frank and Leona Coats, and Leon and Paulene Sutton. Lyndon Loyd and Violet Knight worked with the service most of the year.

The EMT exam was taken by eleven students in December. Completing the classroom and in-hospital training were Tommie Puryear, Frankie Jackson, Lee Hibler, Alana Daughtry, Mary Gibson, Mimi Boedecker, Ray Spence, Panna Jones, Jaunita Fillingim, Bonnie Maddox and Barbara Atherton. The state requires renewal of certification every two years.

Mr. and Mrs. Richard Brown and Jessica of Lubbock, Mr. and Mrs. Ronnie Brown, Danny and Alber Lea of Lefors and Donald (Duck) Brown of White Deer spent the Christmas holidays with the boys parents, Mr. and Mrs. Guy Brown. Mr. and Mrs. Ronnie Brown spent time with the Frank Coates.

R. C. Hawk Won't Seek Re-election

I have decided for personal reasons not to seek a second term as Tax Assessor-Collector and would like to take this means of thanking the citizens of Wheeler County for their support and confidence during the past three years.

New Arrival

Jeremy Keith Brown is proud to announce the arrival of his sister, Julie Dawn. She arrived December 11, 1979 at 2:42 A.M. at Shamrock General Hospital. She weighed 7 lbs. 7 ozs. and was 19 inches long. Parents are James and Becky Brown. Grandparents are Mr. and Mrs. K. D. Ford and Mrs. Ruby Brown. Great Grandparents are Mrs. Elsie Cox and Mr. and Mrs. Otis Ford all of Wheeler.

BRISCOE FIRE DEPARTMENT

Volleyball Tournament

The Briscoe Volunteer Fire Department will have their Annual Volleyball Tournament Mar. 6, 7, & 8. More information will be published at a later date.

LEARN NOT TO BURN

By Ken Daughtry—Fire Marshall

FIRE RESCUE DECALS

Tonight, January 3, the Wheeler Volunteer Fire Department will canvass the town trying to place "Tot Finder" stickers on every applicable window in Wheeler.

The Tot Finder program is explained below. If we miss your house please contact any member of the Wheeler Volunteer Fire Department.

YOUR MARK OF GREATER FAMILY PROTECTION

Children account for over one

third of the nation's fire casualties. And no wonder. In the confusion of a fire, families often become separated. All too frequently the result is a child trapped in his room, cut off from rescue. The TOT FINDER program is designed to help avert this tragedy.

How TOT FINDER Works
The basis for the program is the TOT FINDER decal. Highly visible during the day and re-

NEW YEAR' ACCIDENT: Terry Mann, 18, of Mobeetie was the lone occupant of this Oldsmobile which was involved in an accident at Mobeetie at 2:00 Tuesday morning. The vehicle struck two poles and the back of a parked car and came to rest against the second pole. Terry was removed from the auto and taken to Parkview Hospital by ambulance; he has two broken ribs, is being kept for observation.

Hospital Notes

Old Admissions	
11-9	Howard Leake
11-12	Claude R. Cox
12-6	Beulah Bowles
12-22	Lela Meek
12-20	Maudie Chance
New Admissions	
12-26	Mertle Dearing
12-27	Celeste Wiley
12-28	Rosemary Banks
	Carroll Adams
	Mary Bowen
	Ruby Sandifer
12-29	Gladys pannell
	Suzie Erwin
12-30	Roberta Adams
	Marie Hopkins
	Renee Adams
	Clara Clerkley
12-31	Shelby Pettit
	Will Burks
1-1	Terry Mann
Dismissals	
12-26	Patsy Rarden
12-27	Sharon Brown
12-28	Frankie Cason
	Shriley Ivey
	Lewis Wright
12-20	W. E. Mason
12-31	Ruth Douglas
	Carroll Adams
	Sue Ivey
1-1	Roberta Adams
	Rosemary Banks
	Willie Hefley
	Lucille Hamil
	Renee Adams

flective from a light source at night, the attractive decal clearly marks the location of a child's room. Should fire strike, the decal alerts firemen to clear marked areas first.

Where to Place the Decals
Primary locations for the weather-resistant decals are: 1) windows of children's rooms facing outside 2) at bottom of interior doors facing into hallway.

The TOT FINDER decal can also mark the rooms of invalids and other family members who require special attention.

A FINAL WORD
See your local firemen, they will be happy to offer you fire safety advice. If one "Life" is saved the TOT FINDER program is a great success.

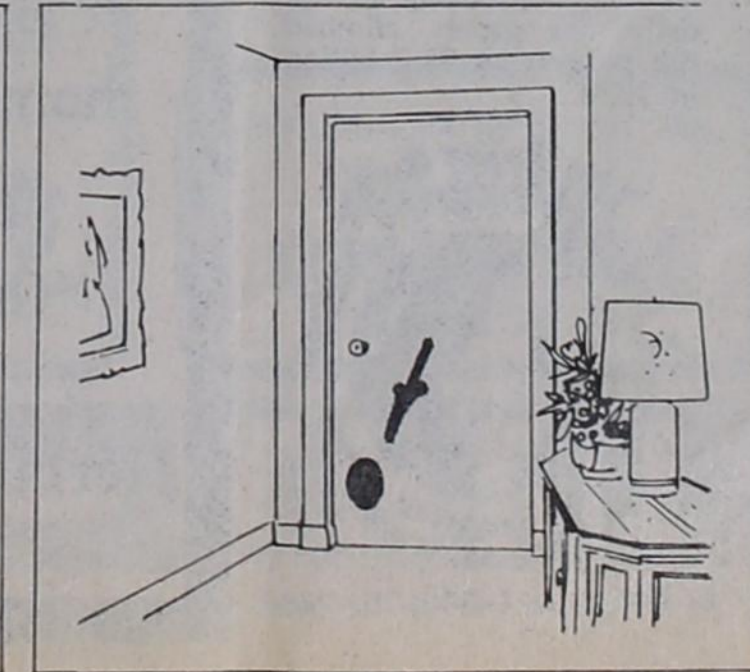
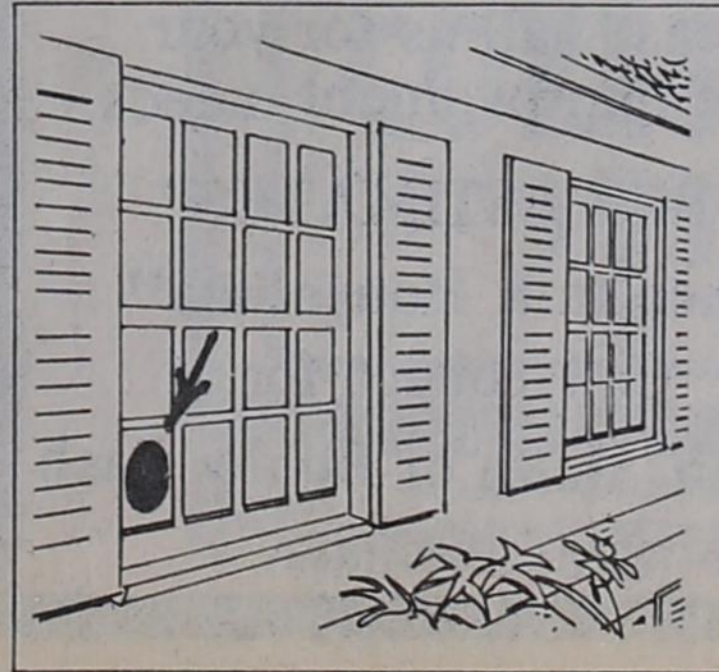

MOBEETIE SEEKS FUNDS FOR MUSEUM DIORAMA

The Old Mobeetie Restoration Committee is still trying to get enough funds for a diorama of Fort Elliott, which was located on Sweetwater Creek near here in 1875, shortly after Wheeler County was organized.

All vestiges of the old fort have vanished, and no one living remembers it. But Mobeetie and Wheeler County citizens want to reconstruct the fort — in miniature — as a remembrance of the area's historic past.

Sallie B Harris of Wheeler, chairman of the Old Mobeetie Restoration Committee, is heading a group of local citizens working on plans to construct the diorama.

They are getting help from artist Ed Benz of Canyon.

The diorama will consist of an accurate scale model reconstruction of the fort on a six-by-six foot table, enclosed in glass, with a painted background to represent landscape.

The finished diorama will be located at the Rock Jail Museum in Mobeetie, one of the first successful restoration projects of

the Committee. The jail is now a state and national historical site.

Fort Elliott was the last fort which the U. S. Government built in order to protect the settlers of the Panhandle area — then the Buffalo hunting grounds of the Kiowa and Comanche Indians.

"The fort was needed to protect the settlers from being robbed, burnt out or even killed," said Mrs. Harris, who has done extensive research on the fort, largely through plat and blue print records located in Washington, D. C.

She said that the fort was disbanded in 1890, and the buildings sold and moved away.

Her research, along with an anonymous donation of eight pictures of the fort and area made in 1977 to the Panhandle Plains Historical Museum by "someone from Colorado," has enabled Benz to paint an accurate representation of the fort, from which the diorama will be constructed.

The major problem said Mrs. Harris, is funding to produce the diorama and the other things

necessary to properly display the artifacts.

"The Association is offering to place a plaque in the museum," Mrs. Harris said, "upon which plates indicating the names of donors can be placed."

"Friends or relatives who would like to donate \$1,000 or more will be partron members, and will be installed on one plaque, and those wishing to make a donation of \$100 or more will be life members, and will be commemorated on another plaque," she said.

Mrs. Harris said that donations in any amount would "certainly be appreciated" and can be sent to the Old Mobeetie Association, P. O. Box 189, Wheeler, Texas, 79096.

The Association will also accept copies of any historical paintings, photographs or writings of people or scenes of the area for display at the museum.

Such items, along with their identification, can be sent to the same address.

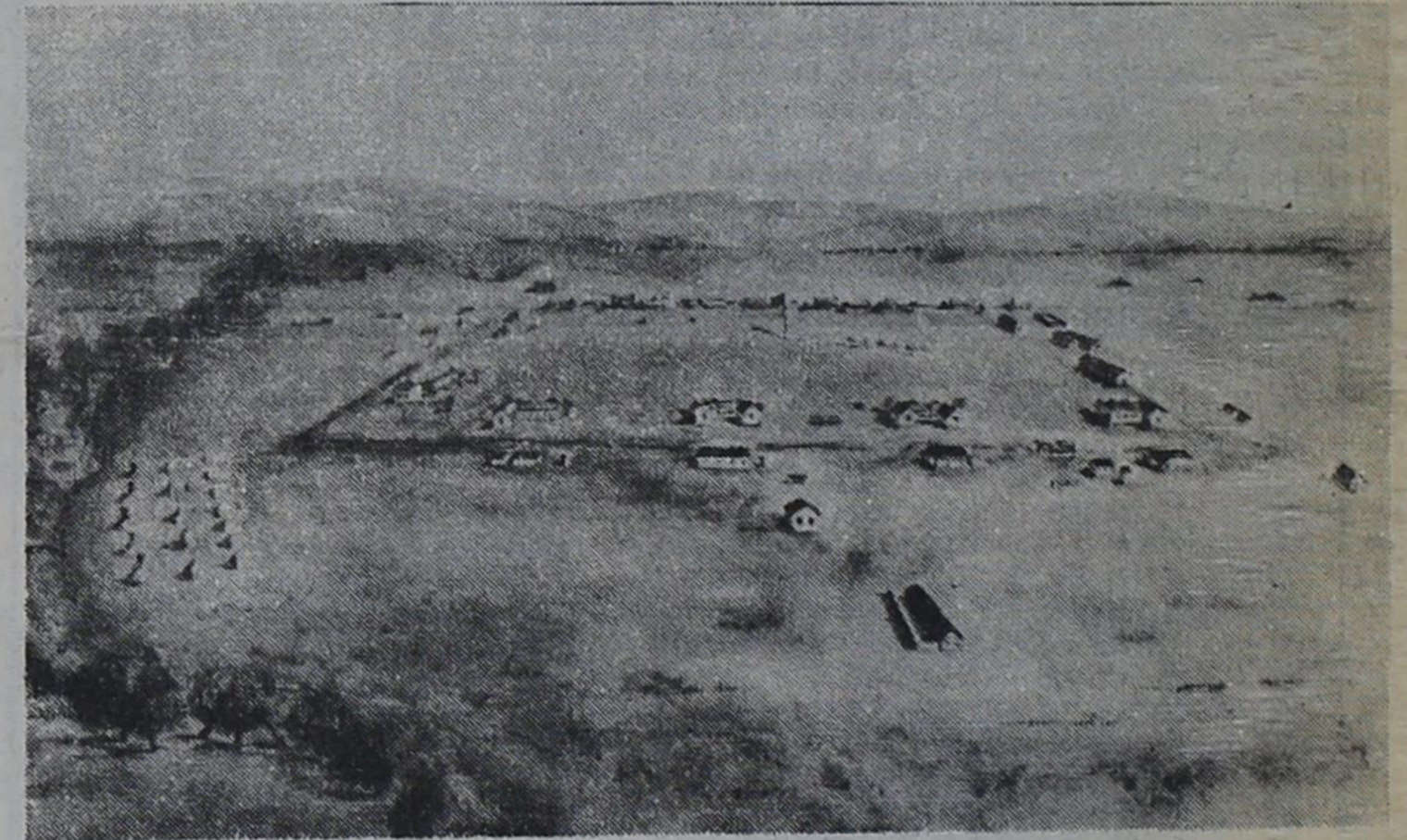

Old Fort Elliott ... painting by Ed Benz from which diorama will be constructed.

HERE & THERE THE "BLACK MAGIC" SETS A RECORD IN BASKETBALL

Laura Guthrie
January 1, 1980 I did it right the first time. I usually write the old year for a week or so after the new year begins. Sounds like I may not be very adaptable to change.

What have we done today besides watch TV? Well, may be not much, but I've been thinking a lot about Time. Not long ago I read that "Time is a circus, always packing up and moving away." I think that is right. So today I've searched for things that others, wiser than I, have said about time. So if you are in a hurry, wait for a "spare minute" to read what I have found.

As every thread of gold is valuable, so is every moment of time.

Time is painted with a forelock in front and bald behind, signifying thereby that we must take time by the forelock, for when it is once passed there is no recalling it.

There is a time to be born, and a time to die, says Solomon, and it is the moment of a truly wise man; but there is an interval between these two times of infinite importance. Richmond.

Time is the greatest of all tyrants. As we go on toward age he taxes our health, limbs, faculties, strength, and features. Foster.

There is no saying shocks me as that which I hear very often, "that a man does not know how to pass his time". Such would have been illspoken by Methuselah in the nine hundred and sixty-ninth year of his life.

Cowley.

We all have time enough if we but use it right. "Goeth (after all we all have the same amount of time—twenty four hours each day) "Spare moments" are the gold dust of time; of all the protons of our life, the spare minutes are

make a difference in a game. Miami defeated Wheeler 92-61 after shooting 58 free throws. John Harris was high point with 21 points.

The third game was on the road to Phillips and not only did the Mustangs find themselves in foul trouble they found the Blackhaws playing one of their best games of the season, under ex-Hedley Coach Troy Lemley. Phillips won the game 78-42. Vic Bradford was high point with 13 points.

White Deer was the fourth opponent, but only after the Mustangs got in a few work-outs, which proved disastrous for the Bucks. Wheeler came away with points each while Benny Baker pulled down 26 rebounds.

The second game found Wheeler hosting the Miami Warriors who proved that a couple of weeks on the court can

the most fruitful-in good or evil. **Hall**

Count that day lost, whose slow descending sun views from thy hand no worthy action done. **Young.**

And probably my favorite finding—Much may be done in those little shreds and patches of time, which every day produces, and which most men throw away, but which will in the end, make no small deduction in the life of a man. **Colton**

Know the true value of time; snatch, seize, and enjoy every minute of it. **Chesterfield.**

PERSONAL
James and Madge Horton of Ft. Wingate, N.M. and Chris and Pita Hopkins of Albuquerque visit Sallie Harris Friday thru Monday.

Today the Mustangs open up with the Hedley Owls at 12:30 in the first round of the Phillips tournament with the girls playing the Berger girls at 2:00 P.M.

Next Tuesday the Mustangs and Mustangets travel to Allison for their last pre-season game before hosting Briscoe next Friday for the first district game.

C. & M. GREENHOUSE
 1009 S. Main
 826-3119
 Mon. thru Sat. 10:00 - 5:00
 WINNERS: Irene Rogers
 Ina Mae Anglin



MABEL McCASLIN celebrated Christmas early. On Dec. 16, her five children and their families came to enjoy a dinner and gift opening at her home, 124 W. Grand. Mrs. McCaslin is shown by her tree, holding one of her many Christmas cards. Beneath the tree are dozens of gifts given to her, including an antique photo, afghans, towels, lingerie, and blouses.

AN EARLY CHRISTMAS

Christmas is a time for family reunions. But often families want to be in their own homes on the holiday of love and kindness, of fun and surprises.

Mrs. I.A. McCaslin, 124 W. Grand, wanted her children to be at her home for Christmas, but she understood their need to be at their own homes.

So, she solved the problem by inviting her children, grandchildren, great-grandchildren, and her one great-great grandchild to come to her home on Dec. 16, to have an early celebration with her.

All readily accepted the invitation, except one family, the David Gilman's of Briscoe, who were unable to come.

Mabel McCaslin was hostess to 47 persons at the reunion at her home, enjoying the fun of family togetherness and the excitement of opening gifts.

Mrs. McCaslin's five children all came to honor their mother. They are Sherman Smith of Shamrock, Venson Smith of Mobeetie, James Lewis of Wheeler, Mabel Alice Johnson of Borger, and R.J. Smith of Wheeler.

Brandon Gilmor of Shamrock was the center of attention as the family's only representative of a fifth generation. Mrs. Emma Chesley, Mrs. McCaslin's sister, was a special guest.

Attending were Sherman and Elizabeth Smith and family, from Shamrock; Venson and Fay Smith and family, from Mobeetie; James and Jane Smith and Dory, from Wheeler; Roy and Mabel Alice John and Lillian, from Borger; R.J. and Georgia Smith, from Wheeler; Mr. and Mrs. Danny Hunt and Donny from Borger, Texas.

Representing the third and fourth generations were Richard and Lynn Smith and family, from Shamrock; Mr. and Mrs. Jerl Keelen and family from Shamrock; Mr. and Mrs. Jerry Smith and family from Canadian; Mr. and Mrs. Garry Wyatt and family from Borger; Mr. and Mrs. David Witt, from Amarillo; Mr. and Mrs. Walter Hands, from Mobeetie; Mrs. Charlett Gilmor and son, Brandon, from Shamrock.

The Seventies for General Telephone

The beginning of a decade inspires both backward and forward looks.

This week, General Telephone President R.W. Britt joined others in that pastime as he recalled happenings of the seventies, both inside and outside the telephone business, and reviewed communication innovations affecting business and personal activities in the eighties.

Looking back, most will remember news of the seventies included the kidnapping of Patricia Hearst, the wind-down of the U.S. space program, the fear of flying of inflation and a wildly fluctuation Dow Jones average. Nor can we forget Watergate, a

new assertiveness—in the news media and among women—led respectively by Woodward and Bernstein and Billie Jean King and Gloria Steinem.

Sports fans will recall the Kansas City Chiefs were the 1970 Super Bowl champs, while movie and music fans will remember that "Patton" and George C. Scott won Oscars and "Bridge Over Troubled Water" won a Grammy award.

And many would prefer forgetting U.S. involvement in Viet Nam but still hope for the return of those missing in action.

Britt took a special look at major highlights of the seventies and plans for the eighties as related to General of the Southwest.

Western Insulation Co.
BLOWN INSULATION
 FREE ESTIMATES
 -SATISFACTION GUARANTEED -
 Thad Snelgrooves 405/256-3070
 Cecil Snelgrooves 826-3212
 WHEELER, TEXAS

SAVE
Ladies Casual Clothes
 Times Fashion
 110 E. Texas

LAVON'S PLACE
 All Beauty Work, Manicuring, Hair cuts, Dragon Lady Nails.
 Will be open from 9:00 A.M. to 6:00 P.M.
 Will take late appointments
 505 Canadian St. Wheeler, Texas
 Phone: 826-3381

BUTCHERING & PROCESSING PRICES
 Beef processed, double wrapped 17¢ per pound
 1¢ A Pound for Butchering
 Pork Processing including curing
 Double wrapped 20¢ per pound
 \$8.50 a head for butchering
 We butcher Monday thru Friday 8 to 12 A.M. except holidays.
CALL FOR QUARTER—HALF—WHOLE BEEF PROCESSED
 WE NOW HAVE CUTS OF PORK AND BEEF FOR SALE
SHAMROCK SLAUGHTER PLANT
 North of City Phone: 256-3241
 Closing at Noon on Saturday

When you think about beautifying your home. Ask one of your neighbors about all the advantages of doing business with

H & I Home Improvement co.

T. O. Bradstreet
Ada Lou Lester
Bill Darby
Bob Darby
Jim & Kay Hamilton
J. R. Patterson
*** O. L. Duncan ***

Please call us for your home improvement needs.

"FREE ESTIMATES"
"Once in a Housetime"
 Call collect for
Herman Smith or Bobby Cash
 (806) 359-3466

Stored program control (computerized) switching centers will serve almost 90 percent of the GTSW customers by the end of the eighties, making it possible for General Telephone to provide most customers with a variety of sophisticated customized services not possible with the more traditional electro-mechanical switching systems now serving most locations. Call forwarding, two-digit dialing, local conference calling are a few of these services.

SPC will play an important role in voice, data and image (broad band) transmissions on high usage routes and measured service concept allowing customers to pay only for what they use instead of paying, as they do now, a flat rate for designated services.

The technology of the new decade also will allow operations, service and productivity improvements through greater centralization of maintenance and administrative functions.

And one of the newest customer services on the horizon, scheduled for introduction in the mid-eighties will be the customer capability of keying from a phone directly into a computer billing information necessary for credit card and third number calls.

"To put it in its simplest terms, the personal information revolution will become reality in the eighties," Britt predicted.



Instead of taking out French doors, create the illusion of more space in a room by covering glass panes with mirror foil.

"Wonders are many, and none is more wonderful than man."
 Sophocles

Dr. M. V. Cobb
 CHIROPRACTOR
 Specializing in the Examination and Treatment of Spinal And Nervous Disorders
 256-2133
 310 South Main
 SHAMROCK, TEXAS

"Insurance paid every cent!"

Expensive Christmas gifts of jewelry, sporting goods, furs, cameras, stereo or musical instruments should promptly be insured against theft, loss or accidental damage. The Rives Insurance Agency offers to update your insurance to adequately cover valuable items.

RIVES INSURANCE AGENCY
 115 W. Texas—826-5224 or 826-5202

Rogue Theatre
 Wheeler, Tx. 826-3078
 Showtime 8:00 PM
7 days • January 4-10

The **FIRST** Certified Crazy Person's Comedy.

PETER FALK **ALAN ARKIN**
THE IN LAWS

PG READ THE FINCHETT PLAY BOOK TECHNICAL OR © 1979 WARNER BROS. INC. From Warner Bros. A Warner Communications Company

Mountain Family Robinson

Nature accepted them... but the government wouldn't.

Starring ROBERT F. LOGAN • SUSAN DAMANTE SHAW
 WILLIAM BRYANT • HEATHER RATTRAY • HAM LARSEN and GEORGE "BUCK" FLOWER
 Written and Produced by ARTHUR R. DUBS • Directed by JOHN COTTER • Director of Photography JAMES ROBERSON
 A PACIFIC INTERNATIONAL ENTERPRISES INC. RELEASE. Color by C.F.I.

2 DAYS - FRI. & SAT., JAN. 11 - 12
 2 SHOWS EACH NIGHT AT 7:00 & 9:00 P.M.

ROGUE THEATRE
 Wheeler Texas 79096
 (806) 826 3078

"King Kong"
 JEFF BRIDGES
 JESSICA LANGE
 PG Color

5 DAYS - SUN. through THURS. JAN. 13 - 17

For you, who, when given a choice, always select the best.

Behrman's
 Doug Coon

Open Daily 9:30 to 6:00
 Thursday 9:30 to 9:00

FSC BALANCED NUTRITION FREE CHOICE

✓ ENERGY ✓ MINERALS
 ✓ PROTEIN ✓ VITAMINS

BALANCED nutrition is easy with the FSC 4 or 5 Point Program... and the proper balance between all the minerals, vitamins, energy and protein is the most important part of beef cattle production... FREE CHOICE feeding of MOREA® Energized Protein Supplement, MORANOL® Energized Supplement and CATALYX® Minerals and Vitamins provides the balance you are looking for... THIS PROGRAM WORKS... Write today for free information.

5-POINT FEED CO.
 - 1 1/2 Miles South of Wheeler -
 PHONE: 806/826-5887
 MOREA, MORANOL, and CATALYX are registered trade marks of Feed Service Corporation



National advertising in U.S. daily newspapers climbed 8.2 percent to \$1.8 billion in 1978.

The Upper Room Living Prayer Center
 If you have a need for prayer, call 1-(815)-327-HOPE
 or Toll Free 1-(800)-251-2468

HAPPY NEW YEAR

A round-up of health, wealth, happiness is our wish to you. We are grateful for the opportunity of serving you.

H. & S. Sales & Supplies
 Howard and Sunny Hill
 CONKLIN PRODUCTS

Allison News

by Karen Keys

Christmas eve visitors at Buster and Irene Keys were Leonard Powledge, Jr. and family, Kenneth and Brenda Keys from Mobeetie, Cindy, Jerome and Keri Grayson from Custer City, Okla., Bobby Hall and family from Shamrock and Dean Keys and family. Visiting Christmas Day were Don and Bonnie Hall, Mac and Patty Ann Shields and family from Quail, Kenneth and Brenda Keys from Mobeetie, John and Cindy Grayson and family from Custer City, Dean and Karen Keys and family. Visiting after dinner was Leonard and Teresa Powledge and family.

John Thomas and family from Cheyenne had supper Tuesday night with Dean Keys and family.

Spending Christmas Day with Grandpa and Grandma George at Allison were Mr. and Mrs. Normal Dyer and Betty Ann of Channing, Texas, Mr. and Mrs. Mike Dyer Danette and Scott of Allison, Mr. and Mrs. Charles Elliott of Pampa and Jacob Elliott of Amarillo, Mr. and Mrs. Leon Lane, Leon Dean and Teena, Dewayne Lane, Kathy, Kevin and Toni Mercer of Allison, Mr. and Mrs. Jim Gilmer and Casey of Wheeler, Mr. and Mrs. A. E. Miller of Wheeler, Mr. and Mrs. Zee White Shelley and Eddie of Cromwell, Oklahoma, Mr. and Mrs. Perry Elliott Darla and Daniel of Wheeler, Tim Elliott of Plainview, George and Ken Elliott of Lubbock, Mr. and Mrs. Eddie Shufflin, Mr. and Mrs. Charlie George both from Pampa and Frank and Tammy Lane. Mrs. George received a phone call from California from her brother, Ed Montgomery.

Christmas Day dinner guest in the Bruce Harrison home were Maudie Harrison from Cheyenne, Willis Harrison and family from Canyon, Mr. and Mrs. D.H. Sanford from Higgins, Mr. and Mrs. Darrell Harrison from Amarillo, Jerry and Sue Montgomery from Cheyenne, Gregory Harrison from Houston, Mr. and Mrs. Tom Harrison from Amarillo, Mr. and Mrs. Jimmy Wallace and Ronnie from Arapaho, Oklahoma, Ron and Janet Iacobelli, from Raton, New Mexico, Mr. and Mrs. Mike Hulse from Houston and Clifton Boydston and family. Afternoon visitors

were Donna and Ed Nall from Follett, Richard Nall from Wheeler and Gary, Juli and Amie Boydston.

Mr. and Mrs. Curtis Boydston and girls from Dallas spent a few days with Mr. and Mrs. W.H. Boydston. Mr. and Mrs. Rom Brown from Clinton visited with them Thursday. The W.H. Boydston had all their children

RECIPES FROM COWBELLE KITCHEN

Meet Challenge Of Cooking For One Or Two With Careful Choice Of Nutritious Meat

Cooking exciting and nutritious meals for one or two diners is a challenge that begins at the market and continues in the kitchen. Frequently time, money, preferences and lack of enough variety make preparing large roasts and full recipes impractical.

Fortunately, many meat choices adapt well to serving one or two, according to Reba Staggs, home economist for the National Live Stock and Meat Board. For example, beef sirloin steak is an appropriate cut to buy for two meals. When cut in half, one piece can be cubed for kabobs and the other section broiled for a hearty steak dinner.

Pork chops are another item that can be purchased in small quantity for braising or broiling. The cook's seasoning touches can make them gourmet fare.

Round beef is another practical choice to serve one or two. It mixes with numerous ingredients for a variety of entrees.

Careful creativity is essential in planning tantalizing menus and imagination is an important ingredient when converting leftovers into new dishes.

Some recipes, such as the following two, are easily divisible to serve one or two.

Sirloin-Pepper Kabobs
1 beef sirloin steak, cut 1 1/2" thick
1/2 cup salad oil
1/4 cup lemon juice
1 teaspoon salt
1/2 teaspoon paprika
1/2 teaspoon dry mustard
1 tablespoon brown sugar
1/4 teaspoon onion powder
12 squares sweet red or green pepper (1/2 x 1 1/2 inches)

Remove bone and cut steak into sixteen 1 1/2" cubes. Combine oil, lemon juice, salt, paprika, dry mustard, sugar and onion powder. Add marinade to beef cubes. Cover and refrigerate 4 hours or overnight. Alternate beef cubes with pepper squares. Place on grill making certain coals have burned down. Grill 15 to 20 minutes, turning occasionally until brown. 4 servings.

their Christmas Eve and opened their gifts.

Visiting with Edith Donaldson were Mr. and Mrs. Dewayne Dondnal, Ryan and Kelly from Salt Lake City, Mr. and Mrs. Joe Whitten from Amarillo, Mr. and Mrs. Roland Morse from Dumas and Mr. and Mrs. Colie Donaldson and children from Borger. They got here Saturday and left Thursday. Bill and Kay Donaldson visited off and on over the

weekend. Having supper Wednesday with Edith Donaldson were Mr. and Mrs. Ruben May and Doris Newsom, along with the ones named above and they played a game of 88 after supper.

Christmas visitors in Doris Newsom home were, Mr. and Mrs. Leslie Newsom and family from Odesa, they came Sunday and left Thursday, Mr. and Mrs. John Welch and family from

Amarillo, Mr. and Mrs. Stanley Swires and family they came Monday and left Tuesday night.

WHEELER PUBLIC LIBRARY News

HAPPY NEW YEAR!

We have been taking inventory of our NATIONAL GEOGRAPHIC MAGAZINES and find we have a number of gaps that need to be filled. If anyone has any of these magazines that they would like to donate to the library, it would be appreciated. Our magazines begin in the year of 1923 and are up to date except for these exceptions.

Jan. thru Dec. 1924
Jan. thru June 1940

Jan. thru June 1946
Jan., June, Aug., Sept., Oct., & Nov. 1954
Jan., Oct., Sept., Oct., Nov., & Dec. 1955
Feb., June, July, Sept., Oct., & Nov. 1956
Jan. thru June 1957
Apr., June, July, Aug., Sept., Nov., & Dec. 1958
Jan. thru Dec. 1960
Mar., Apr., May, July, Aug., Oct., & Nov. 1961
December 1965
January 1967
Jan. thru Dec. 1968
Feb. thru Dec. 1970
Jan. thru Dec. 1971
August 1972

We have always appreciated the support the public has given the Library in past years and we would like to thank you again for a job well done.

We would like to invite you to come and see what we have to

1946 offer in the new year, 1980. Chances are that you will like what you see. AGAIN, HAPPY NEW YEAR

NORTHWEST OKLAHOMA STORM SHELTER & BASEMENT CO.

CONCRETE SHELTERS & BASEMENTS FAIRVIEW 405/227-4357

THE SHIRT SHACK
114 East Texas St
Letters & Transfers
Jersey & T-Shirts
Candy & Sherri Lewallen

Mrs. Sims Hosts Progressive Club

The Progressive Study Club had their Christmas party at the home of Mrs. Lyndon Sims.

Ruby Lee Sandifer opened the meeting with a scripture reading. After a short business meeting, Anna Green read the origin of "Silent Night" and Mildred Porter presented a program on Christmas Legends.

Christmas carols were sung by

the group with Mrs. Sims at the piano.

After the gift exchange, delicious refreshments were served to, Zinnie Bailey, Anna Green, Paulene Hefley, Irma Kirk, Curtis Moore, Leola Farris, Jewel Moore, Doreen Owens, Mildred Porter, Ruby Lee Sandifer, Novella Vanpool, Mary Walker, Opal Daughtry, Inez Lancaster and hostess Amelia Sims.

olan mills THE NATION'S STUDIO

8x10 Natural Color Portrait - \$1.50

Your choice of Family Group or Individual One special offer per family, one per person.

photographer will be at:

HONEY INN
Saturday, January 5, 1980
1-9 P.M.

WE NEVER STOP TRYING....
TO BRING YOU LOWER PRICES, TO OFFER YOU TOP QUALITY AND TO IMPROVE OUR FRIENDLY SERVICE!

HEAVY GRAIN FED BEEF
ROUND STEAK **\$1.99** LB.

ALL PURPOSE RUSSET POTATOES **89¢** 10 LB. BAG

FLORIDA RUBY RED GRAPEFRUIT 29¢ LB.
WASHINGTON DELICIOUS GOLDEN APPLES 39¢ LB.
FULL OF JUICE FLORIDA ORANGES 1.19 5 LB. BAG
TEXAS GREEN TABLE CABBAGE 15¢ LB.
CALIFORNIA PURPLE TOP TURNIPS 33¢ LB.

WRIGHT'S HICKORY SMOKED SLAB SLICED BACON 99¢ LB.
HEAVY GRAIN FED BEEF SIRLOIN STEAK 2.39 LB.
HEAVY GRAIN FED BEEF EXTRA LEAN STEW CUBES 1.89 LB.
HEAVY GRAIN FED BEEF TIP ROAST 2.39 BONELESS SIRLOIN LB.
GLOVER'S MEXICAN STYLE HOT LINKS 99¢ LB.
HORMEL MIDGET LINKS 79¢ 8 oz. Pkg.
RAMIREZ FRESH CORN TORTILLAS 69¢ 32 OZ. PKG.
TENDA MADE CHICKEN FRIED BEEF FRITTERS 1.29 1 LB. PKG.
GARY'S CORN DOGS 1.09 Pkg.

Mobeetie Saw & Lock Shop

SAW SHARPENING & LOCKSMITHING

Phone: 845-2353

R. St. John

Mobeetie, Texas

Continued Page 7

100 Thomas Lane

HOBBY KORRAL
9-5 Monday-Friday

FREE Ceramic Lessons
9 a.m.-5 p.m. - Tuesday thru Friday at your convenience
7 p.m.-10 p.m. - Monday
JANE THOMAS, Certified Teacher

AFRICANA STAINS
DUNCAN GLAZE

All Supplies for... **Ceramics**

Permanent Pigment OIL Paints

Many Other Supplies for OIL & TOLE PAINTERS

We will be CLOSED DEC. 20 thru JAN. 1

Wheeler, Texas

HUNT'S KETCHUP 44 OZ. BTL. **99¢**

GOLDEN CORN 17 OZ. CANS **3 \$1**

ALL PURPOSE ENRICHED SHURFINE FLOUR 5 LB. BAG **69¢**

MARINA TISSUE 2 PLY BATHROOM 4 ROLL PKG. **89¢**

HILL'S BROTHERS ALL GRINDS COFFEE 1 LB. CAN **2.79**

TRAPPEY'S WITH BACON BLACKEYES 15 1/2 OZ. CAN **39¢**

SHURFINE SALTINE CRACKERS 16 OZ. BOX **59¢**

NO BEANS SWIFT'S CHILI 15 OZ. CAN **79¢**

BOUNCE SHEETS 20 CT. BOX **1.09**

SKIN CARE CREAM ROSE MILK 2 PAK 12 OZ. BTL. **1.69**

DAIRY VALUES
MORTON MEAT POT PIES 3 8 OZ. BOXES **1.00**
TOTINO'S COMBINATION CLASSIC PIZZA 20 OZ. BOX **2.29**
MINUTE MAID FROZEN ORANGE JUICE 16 OZ. CAN **1.29**

FROZEN FOODS
SHURFRESH COTTAGE CHEESE 24 OZ. CTN. **1.19**
SHURFRESH SOLID OLEO 16 OZ. BOX **49¢**
SHURFRESH LOW FAT MILK 1/2 GAL. CTN. **89¢**

HEALTH & BEAUTY AID SAVINGS
PLOP PLOP FIZZ 25 CT. BOX **89¢**
ALKA-SELTZER **89¢**
NASAL SPRAY SINE-OFF 1/2 OZ. BTL. **99¢**
SHAMPOO MISS BRECK 7 OZ. BTL. **1.09**
BRECK CREME RINSE 7 OZ. BTL. **99¢**

TOTAL GROCERY SAVERS
PIONEER MIX WHITE OR YELLOW CORNBREAD 24 OZ. BOX **59¢**
SHURFINE DRIED BLACKEYES 1 LB. BAG **39¢**
HUNT'S PUDDINGS & FRUITS SNACK PAK 4-5 OZ. CANS **89¢**
QUAKER REGULAR OR QUICK OATS SMALL BOX **69¢**
FRANCO AMERICAN RAVIOLIOS 14 1/2 OZ. CAN **59¢**
OVEN EASY OFF! 16 OZ. CAH **1.59**
LIQUID DETERGENT WOOLITE 16 OZ. BTL. **1.39**

COTTON Q-TIP SWABS 300 CT. BOX **1.19**

LAXATIVE GUM FEEN-A-MINT 16 CT. BOX **79¢**

ANTACID GAVISCON TABLETS 32 CT. BTL. **1.49**

FOR RELIEF ROLAIID TABLETS 3 ROLL PAK **67¢**

COKE Plus Deposit **1.59** 6 Pack 32 oz. Bottles

DANYA COOKWARE 3 BEAUTIFUL PATTERNS 7 PIECE SET BY POINTERWARE

THRIFTWAY PRICES EFFECTIVE JAN. 3-5, 1980

WEARHOUSE IS BULGING CLEARANCE

WINTER IN PROGRESS
WE'RE CLEANING HOUSE!



Ladies
COATS
REDUCED
1/2



Ladies
DRESSES
Reduced **20%** and More
Girls
DRESSES & SPORTSWEAR
Reduced **30%**



Mens
SUITS & SPORTCOATS
REDUCED!
1/4

Mens & Boys
JACKETS
Reduced **1/4**

Mens & Boys
SPORT & DRESS PANTS
Reduced **1/4**



Ladies
BOOTS
16⁰⁰ 30⁰⁰
Ladies
SHOES
Reduced **15⁰⁰**

One Group
BLOUSES **5⁰⁰**

Junior
TOPS Reduced **20%**

Ladies
SWEATERS Reduced **20%**

Ladies
PANTS Reduced **20%**

Purses Reduced **1/2**

Mens & Boys
SPORT SHIRTS
Reduced **1/4**

SUEDE CLOTH
2⁵⁰ Yard

Men's
WESTERN PANTS
9⁸⁸
Special Reduction
INFANT WEAR
Reduced **1/4**

JANUARY WHITE SALE

SHEETS & PILLOW CASES

REGAL FAMILY by Cannon No Iron Percal at Sale Price Floral Print Design in Russet & Pastel Shades	TWIN 6.50
Standard Cases 5.98	FULL 7.50
King Size Cases 6.98	QUEEN 12.50
	KING 14.50

Taylor Made
Matress Pads
50% Cotton-50% Polyester

Twin 9.88
Full 11.88
Queen 14.88
King 18.88

**SHEETS, TOWELS,
HAND TOWELS &
WASH CLOTH**
REDUCED!

BATH SETS

5-Piece	15 ⁰⁰
2-Piece	9 ⁸⁸
3-Piece by Burlington House	16 ⁸⁸

TOWELS

Timbuktu, Fascination
& Marsailles Patterns

Bath	3.97
Hand	2.97
Wash	1.59

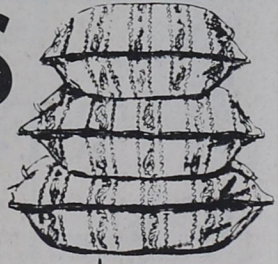

Hollanders
Paula
PILLOWS
3³³

BLANKETS

Twin, Full, Queen
& King
STANDARD
& ELECTRIC
Reduced **20%**

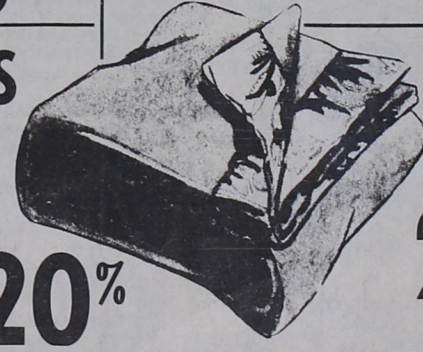

BEDSPREADS
Reduced
20%

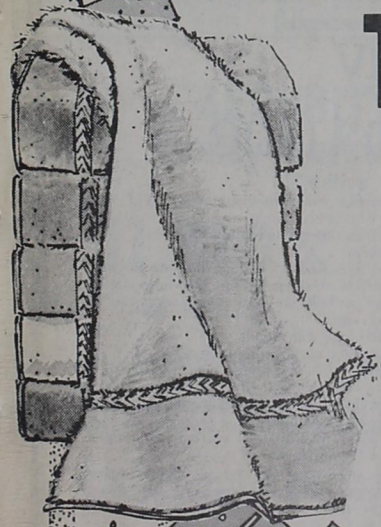

TABLE CLOTHS
REDUCED **20%**

Conservation Technique Plant Under Construction

There is a conservation technique that is saving millions of gallons of fuel in Texas agriculture each year. This technique is known as minimum tillage farming and eliminates an average of five tractor trips per acre for each crop grown.

This paratrac is still not perfected, but if similar gains can be made in the next few years, as have been in the past, conservation farmers will make a major contribution in helping ease the energy crunch as well as lowering their cost of production.

With minimum tillage, crops are planted directly into the stalks and leaves left over from the previous crop without prior land preparation. Herbicides are used to control weeds, cutting out several tractor trips over a field. Some farmers report minimum tillage saves as many as ten to twelve trips per crop. A state wide average is about half that amount.

The surface cover of dead leaves and stems greatly reduces wind erosion, dust storms, and air pollution. The practice is equally effective in preventing water erosion and sedimentation from cropland.

One of the big problems with minimum tillage is that surface applied herbicides used to control weeds do not always work properly on all soils in Texas, however, more dependable herbicides are being developed each year.

This practice has evolved by trial and error during the last few years. SCS agronomists, researchers, chemical companies, conservation district leaders, and innovative farmers have all had a part in developing the measure. We only hope continued progress can be made in this field.

With 20 million acres of crop-

Ingathering For Community Serv.

Annually the Seventh-day Adventist Church spearheads a campaign called "Ingathering." This campaign includes business and private solicitation.

The funds are used for community services such as: 5-day Stop Smoking Clinics, Weight Watchers clinics, Cooking seminars, health and dental vans and disaster relief (in case of flood, tornado or fire.)

A van stocked with food, clothes, supplies and bedding is kept supplied at Seventh-day Adventist headquarters for this area at Amarillo. In case of disaster the van is rushed to the site to distribute supplies along with the Red Cross.

For every dollar, non-Adventist supporters donated to Ingathering, Adventists donated \$75 in the past.

We recall the severe tornado in Wichita Falls last spring. A small community center is still in operation there.

Also most all of the Seventh-day-Adventist churches have a branch called "Dorcas Society" where the ladies press, repair and prepare clothes and bedding to be put on the disaster vans. Blankets are bought and some clothing has to be new.

The business people of this community have been very liberal and it is very much appreciated.

If you know of someone in this area who truly needs help, please call Mrs. Lurene Roper 6-5289, or Mrs. Eva Lee Hunter, 6-5774.

land in Texas, long term fuel saving possibilities and reduction in the cost to produce these 20 million acres products are huge. The staff at the Wheeler Soil

Conservation Service office will be glad to assist you with any of your needs. Please feel free to call or come by our office.

Blue steel reaches high in the air - almost sixteen stories high - at Southwestern Public Service Company's Tolk Station. The coal-fired plant in Lamb County is becoming a reality - no longer just blueprints or large hole in the ground surrounded by huge construction equipment, piles of blue steel, a few temporary construction buildings. Although still two and a half years from scheduled completion, the unit is beginning to take shape - 20,000 yards of concrete have been poured, 1,750 tons of structural steel have been erected.

Tolk, like all of Southwestern's plants constructed since 1952, is designed and engineered by Southwestern personnel. No two units have been built exactly alike but the first and second unit at Tolk will be very similar. However, if new technology is introduced which would make the second unit more efficient or easier to operate, then changes would be made.

Southwestern is one of very few electric utility companies in the United States that design and engineer their own plants. This procedure has proven to be very efficient and economical - so economical in fact, that Southwestern's plants are built for about one-half of the national average are KW. And when you consider that the first unit at Tolk will cost well over \$200-million, the savings becomes apparent.

For the last few years, Southwestern has put a new unit on the line about every two years but each unit takes longer than two years to construct. As Harrington III, near Amarillo, enters its last six months of construction, Tolk has been under construction for about fourteen months.

At Harrington III, all major pieces of equipment are now in place. The boiler has been tested for leaks. This boiler, like all boilers in Southwestern's plants, is custom designed and built to Southwestern's specifications but is assembled at the plant. After the boiler is in place, it is filled with water and pressurized or "squeezed" to locate any leaks. Some leaks, whether from factory or on-the-site welds, are normal but must be found and corrected before the boiler can be used. Each major piece of equipment will be tested between now and March of next year, before the boiler is used.

Harrington III, like Harrington II, will use an emission control device called a baghouse. The baghouse at Harrington III is composed of 32 compartments with 204 bags in each compartment for a total of 6,528 bags. It operates on the same principal as a vacuum cleaner.

Tolk will also use a baghouse filter system but will utilize a different bag cleaning technique.

At Tolk the railroad into the plant, while not complete, is usable. The first shipment of equipment into the plant by rail has arrived. The steam drum, one of the largest single pieces of equipment, will arrive this

DANCE SATURDAY, JANUARY 5, 1980 9:00 P.M. to 1:00 A.M. Rocking B Country Club

featuring: "THE ICE MAN" Playing Continuous... ROCK-DISCO-COUNTRY

EVERYONE INVITED! Don't Miss It !!

STARTS FRIDAY, JANUARY 4 AT 10 A.M. JANUARY CLEARANCE Sale On All Women's Juniors and Children's Clothing 30% to 50% off On All Winter Clothing NO CHARGES NO ALTERATIONS ALL SALES FINAL VISA and MASTERCHARGE WELCOME THE PEPPERMINT TREE STORE CLOSED THURSDAY JANUARY 3 204 S. 3rd Purcell Plaza Canadian, Texas

ANGLIN SALES & BEAUTY SHOP (ONE WEEK ONLY) All Ladies CLOTHING 30% off Senior Citizen Prices Phone: 826-3168

U-U Electrical Service "We handle all your electrical needs" RESIDENTIAL, COMMERCIAL and CUSTOM Robert and Laura Underwood, Owners Box 269 Wheeler, Texas 79096 Call Day or Night: 826-3150 If no answer - 845-2442

LEWALLEN INSURANCE AGENCY ALL LINES 845-2951 826-5719 1st State Bk. Bldg. 114 Texas St. MOREHIE, TEX. WHEELER, TX.

PRE-INVENTORY SALE 12 Tables 50% off 5 Tables 33 1/3% off 3 Tables 20% off ALL ITEMS IN OUR HOME DECORATING DEPT., SUCH AS PLACEMATS, NAPKINS, ETC. 25% off SAVINGS IN OUR NEEDLE ART SHOP 33 1/3% off 12 COLORS ULTRA SUEDE IN STOCK SHOP DOWNTOWN-OUR OVERHEAD IS LOWER SANDS FABRICCS & NEEDLECRAFT 225 N. CUYLER PAMPA, TEXAS

NOW TAKING Applications for full time career agent. Contract Kenneth McCarland, Wheeler Co. Farm Bureau, Wheeler, Texas. Phone: 826-5962

PHARMACY PLUS P January 8 - 14, 1980 What's behind your PHARMACY PLUS PHARMACIST... many years of intensive education and training. Constant attention to the latest developments in drugs and health care. And a true commitment to giving you professional service with a friendly, personal touch. At PHARMACY PLUS, we never stop working to keep your trust.

NEO-SYNEPRINE II Long-Acting Spray 1/2% 15 oz. Mig. List \$2.20 \$1.29	KLEENEX FACIAL TISSUES White 100's Mig. List \$1.45 2/\$.59	VASELINE INTENSIVE CARE LOTION Regular or Herbal 10 oz. Mig. List \$2.15 \$1.09
BRECK SHAMPOO Normal or Oily 7 oz. Mig. List \$1.80 Your Choice \$.99	SCOPE Mouthwash 12 oz. Mig. List \$1.99 \$1.09	EXCEDRIN Pain Reliever Tablets 100's Mig. List \$3.28 \$1.79
ST. JOSEPH'S CHILDREN'S ASPIRIN 36's Mig. List \$5.65 \$.39	Q-TIP Cotton Swabs 170's Mig. List \$1.49 \$.69	VASELINE PETROLEUM JELLY 7.5 oz. Mig. List \$1.53 \$.79
SURBEX - T Vitamin B Complex With Vitamin C 100's Mig. List \$11.25 \$6.19	POLIDENT TABLETS Denture Cleanser Bonus Pack 40 - 8 Tablets Mig. List \$1.95 \$1.09	DOANS PILLS For Relief of Backache 24's Mig. List \$1.62 \$.99
ECOTRIN Arthritis Pain Relief 50's Mig. List \$1.69 \$.99	TITRALAC Antacid Tablets 100's Mig. List \$2.85 \$1.59	SUMMERS EVE Disposable Douches Vinegar & Water Twin Pack 2 x 4.5 oz. Mig. List \$1.33 \$.69

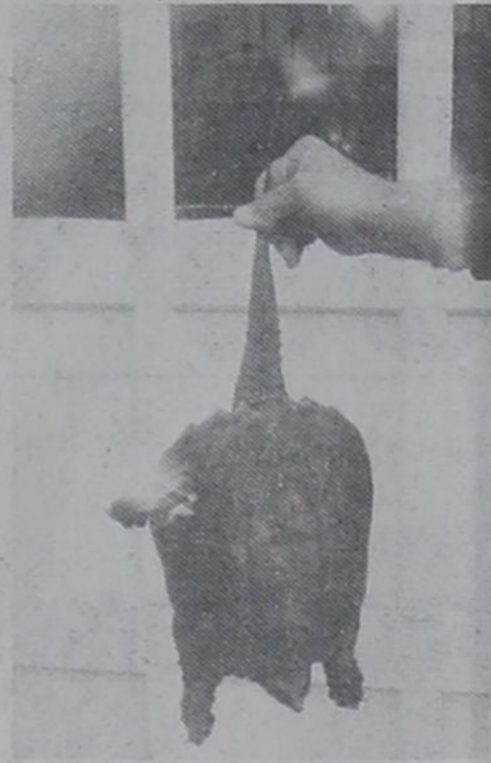

BACK TO THE CREEK: This snapping turtle was pulled from the sewer plant at the north edge of town because he was causing problems with some lines. The turtle was then reported to be at the Ethel Tuttle residence at 600 S. Sweetwater St; it was then taken to the City Office and Dick DeArment was called to pick it up. Dick took the animal to a creek and turned it loose.

Pucusso's Ceramics & Arts GREENWARE - BISQUE FIRING-INSTRUCTION DUNCAN SUPPLIES Mon. & Thurs. Nights ADULT SESSIONS 8-10 P.M.

Tolk, with a capability of 543,000 KW, will be Southwestern's largest single unit. This one unit will generate more electricity than any of Southwestern's gas-fired plants and considerably more than a single unit at Harrington. Tolk will generate enough electricity to supply a city of 225,000 people. One unit at Tolk will burn 296 tons of Wyoming coal per hour, 7,104 tons per day, 2,592,960 tons per year. Four trains, each composed of 110 cars, will be required to supply coal to Tolk. When the first unit at Tolk starts generating electricity in 1982, construction of the second unit at the same location will be well under way.

Mr. Roughneck WANTED: Clean Cottonseed Hull Sacks - Not Torn - 25¢ Each Delivered OR WILL PICK UP BILL BROADBENT SCRAP 314 Price Road Pampa, Texas 669-3750

SECURITY FEDERAL'S Money Market Certificate Rate Effective Thursday, January 3, 1980 11.880 % Rate This Week 12.445 % Annual Effective Yield Subject to Change At Renewal This is the Highest Rate Available at Any Financial Institution. Let our Experienced, Friendly Personnel Explain The Advantages of investing \$10,000.00 or more for 26 weeks in Security Federal Savings and Loan's Money Market Certificate. Federal regulations will not permit us to compound interest on Money Market Certificates, and there is a substantial interest penalty for early withdrawal. SECURITY FEDERAL SAVINGS AND LOAN ASSOCIATION Pampa: W. Francis at Gray Amarillo: 1501 Polk-Western Square, 45th & Teckla Hereford: 1017 W. Park Avenue

THESE ARE SUGGESTED PHARMACY PLUS PRICES OPTIONAL WITH PARTICIPATING STORES HYLAND'S Pharmacy WHEELER, TEXAS *Service Mark WE RESERVE THE RIGHT TO LIMIT QUANTITIES AT SALE PRICES

Great menu makers flavored with savings

DEL MONTE
WHOLE GREEN BEANS
2 85¢
303 Cans

GRIFFIN
WAFFLE SYRUP
65¢
16 oz. JAR



USDA CHOICE
CHUCK ROAST
\$1 39
LB.

CRISP CABBAGE
2 LBS. 33¢

CowBelle Kitchen
RED DELICIOUS APPLES
LB. **35¢**

CELLO PACK CARROTS
2 LBS. 49¢

Cascade
FOR VIRTUALLY SPOTLESS DISHES
CASCADE DISHWASHER DETERGENT
\$1 99
65 oz. Box

BORDEN
ICE CREAM
\$1 49
1/2 Gal.

Chip-A-Roos
SUNSHINE CHIP-A-ROOS COOKIES
89¢
12 oz. Pkg.

ARM ROAST
\$1 59
LB.

CHUCK STEAK
\$1 39
LB.

BREADED FISH STICKS
99¢
LB.

Morton pot pies
MORTON POT PIES
Chicken - Beef - Turkey
3 99¢
8 oz. Pies

POPRIE POPCORN
69¢
2 lb. Bag

MINUTE RICE
\$1 65
28 oz. Box



HERSHEY CHOCOLATE SYRUP
\$1 29
24 oz. Squeeze Bottle

KRAFT ITALIAN DRESSING
65¢
8 oz. Jar

DEL MONTE TOMATO SAUCE
4 79¢
8 oz. Cans

GLADE ROOM FRESHNER
VARIOUS SCENTS
75¢
7 oz. Can

SuperMoist
BETTY CROCKER CAKE MIXES
79¢
WHITE or DEVILS FOOD
20 oz. Box

KRAFT GRAPE JELLY
\$1 19
2 lb. Jar

ORE IDA CRINKLE CUT POTATOES
89¢
2 lb. Bag

JOHNSONS PLEDGE
95¢
7 oz. Can

NORTHERN BATHROOM TISSUE
99¢
4 Roll Pkg.

POST 40% BRAN FLAKES
89¢
16 oz. Box

SUNSHINE KRISPY CRACKERS
59¢
16 oz. Box

Roark's FINE FOODS

- OPEN MON.-SAT. 8 a.m. till 6:30 p.m.
- USDA FOOD STAMPS ACCEPTED
- FREE DELIVERY WITH \$2.50 PURCHASE
- FEATURING GUNN BROTHERS STAMPS

YOUR FRIENDLY HOME OWNED AND OPERATED GROCERY STORE