

KRAFT SPECIALS!

- STRAWBERRY **KRAFT JAM** 2 LB. JAR \$1.39
- KRAFT REAL **MAYONNAISE** 16 OZ. AR. **79¢**
- KRAFT 1,000 ISLAND **DRESSING** 16 OZ. BTL. \$1.09
- TANGY ITALIAN **KRAFT DINNER** 8 OZ. BOX **59¢**



KRAFT SALAD DRESSING
MIRACLE WHIP
\$1.19
32 OZ. JAR



ALL VEGETABLE
CRISCO OIL
\$1.99
48 OZ. BTL.

- HOUSEHOLD CLEANING AIDS!**
- DETERGENT **IVORY LIQUID** 22 OZ. BTL. **99¢**
 - LAUNDRY DETERGENT **SUPER SUDS** GIANT SIZE **89¢**
 - 15' OFF LABEL AJAX DISHWASHING **DETERGENT** 22 OZ. BTL. **69¢**
 - AJAX 4' OFF LABEL **CLEANSER** 3 14 OZ. CANS **89¢**
 - PLASTIC **HANDI-WRAP** 200 FT. BOX **99¢**
 - GALLON STORAGE **ZIPLOC BAGS** 20 CT. BOX **99¢**
 - SANDWICH **ZIPLOC BAGS** 50 CT. BOX **59¢**
 - DOW BATHROOM **CLEANER** 17 OZ. CAN **\$1.09**
 - DETERGENT **ERA LIQUID** 64 OZ. JUG **\$2.49**
 - DEODORANT **ZEST SOAP** 2 BATH BARS **98¢**
 - LIQUID CLEANER **MR. CLEAN** 28 OZ. BTL. **\$1.39**
 - FABRIC SOFTENER SHEETS **BOUNCE** 20 CT. BOX **99¢**
 - AIR FRESHENER **GLADE MIST** 7 OZ. CAN **79¢**

DOUBLE CELEBRATION
Family Reunion & **THRIFTWAY'S ANNIVERSARY SALE**
SO JOIN US FOR A CELEBRATION OF SUPER SAVINGS AND LOW LOW PRICES!



- WILSON'S CERTIFIED **SLICED BACON** 1 LB. PKG. **\$1.29**
- HEAVY GRAIN FED BEEF **BRISKETS** WHOLE IN THE BAG 1 LB. **\$1.49**



Kahn's HAMS HICKORY GROVE BONELESS FULLY COOKED WATER ADDED WHOLE 13-15 LBS. AVG. **\$1.89** LB.
HALF OR PORTIONS 4-7 LBS. AVG. **\$1.99** LB.

- YOUR THRIFTWAY STORES SELL & FEATURE ONLY FINE QUALITY AMERICAN GROWN GRAIN FED BEEF, FRESH PORK & QUALITY POULTRY.
- KAHN'S HICKORY GROVE BONELESS **HAM SLICES** CENTER CUT 1 LB. **\$2.49**
 - WILSON'S CERTIFIED REGULAR **FRANKS** 12 OZ. PKG. **89¢**
 - SHURFRESH REGULAR SLICED **BOLOGNA** 12 OZ. PKG. **99¢**
 - PORK LINK SAUSAGE FROM HORMEL **LIL' SIZZLERS** 12 OZ. BOX **99¢**
 - HILLSHIRE FARM REGULAR OR POLISH **SMOKED SAUSAGE** 1 LB. **\$1.89**
 - FRESH WATER **CATFISH STEAKS** 1 LB. **\$1.49**

- FOLGER'S MOUNTAIN GROWN **COFFEE** 1 LB. CAN **\$3.09**
- GREEN GIANT GOLDEN WHOLE KERNEL **NIBLETS CORN** 3 12 OZ. CANS **\$1**
- HUNT'S WHOLE PEELED **TOMATOES** 2 14 1/2 OZ. CANS **79¢**
- KRAFT FRENCH **DRESSING** 8 OZ. BTL. **55¢**

MIX OR MATCH
WASHINGTON RED OR GOLDEN DELICIOUS
APPLES OR CALIFORNIA SUNKIST
ORANGES 3 LBS. **\$1**

- CALIFORNIA ZIPPER SKIN **TANGERINES** 1 LB. **39¢**
- CALIFORNIA EMPORER **RED GRAPES** 1 LB. **69¢**
- CALIFORNIA CRISP **CARROTS** 1 LB. PKG. **25¢**
- PORTALES MARYLAND **SWEET YAMS** 1 LB. **33¢**
- LARGE SIZE **BELL PEPPERS** 1 LB. **59¢**
- ALL PURPOSE RUSSET **POTATOES** 20 LB. BAG **\$1.59**

- HEALTH & BEAUTY AID SAVINGS**
- CREST **TOOTH PASTE** 7 OZ. TUBE **\$1.19**
 - DURATION 12 HOUR **NASAL SPRAY** 1/2 OZ. BTL. **\$1.49**
 - PRELL CONCENTRATE **SHAMPOO** 5 OZ. TUBE **\$1.69**
 - PRELL LIQUID **SHAMPOO** 11 OZ. BTL. **\$1.69**
 - WONDRA REGULAR SKIN **LOTION** 15 OZ. BTL. **\$1.49**
 - SUSPENSION **MAALOX** 12 OZ. BTL. **\$1.79**
 - AGREE **SHAMPOO** 12 OZ. BTL. **\$1.79**
 - AGREE CREME RINSE **CONDITIONER** 12 OZ. BTL. **\$1.49**
 - JOHNSON'S SHAVE GEL **EDGE** 7 OZ. CAN **\$1.39**
- DAIRY VALUES**
- MARGARINE QUARTERS **PARKAY** 1 LB. BOX **53¢**
 - PILLSBURY COUNTRY STYLE BUTTERMILK **BISCUITS** 3 7 1/2 OZ. CANS **59¢**
 - KRAFT AMERICAN SINGLES **STACK PAK** 1 LB. PKG. **\$1.69**
- FROZEN FOODS**
- MINUTE MAID **ORANGE JUICE** 2 6 OZ. CANS **89¢**
 - ORE-IDA CRINKLE CUT **POTATOES** 2 LB. BAG **89¢**
 - TOTINO'S ASSORTED **PARTY PIZZA** 13 OZ. BOX **99¢**

- TOTAL GROCERY SAVERS**
- GREEN GIANT MEDIUM **SWEET PEAS** 3 17 OZ. CANS **\$1.00**
 - GREEN GIANT BLUE LAKE KITCHEN SLI. PR. SLI. **GREEN BEANS** 3 16 OZ. CANS **\$1.00**
 - PLAIN NO BEANS **WOLF CHILI** 19 OZ. CAN **\$1.19**
 - WOLF BRAND **TAMALES** 15 OZ. CAN **59¢**
 - NABISCO PREMIUM SALTINE **CRACKERS** 16 OZ. BOX **69¢**
 - CARNATION VELVETIZED **MILK** 2 TALL CANS **89¢**
 - HUNT'S STEWED **TOMATOES** 2 14 1/2 OZ. CANS **89¢**
 - HUNT'S PURE **TOMATO JUICE** 46 OZ. CAN **69¢**
 - HUNT'S FANCY **TOMATO SAUCE** 5 8 OZ. CANS **\$1.00**



NEW SIZE TOMATO
HUNT'S KETCHUP
99¢
44 OZ. BTL.

- ANNIVERSARY SPECIALS!**
- POST CEREAL **TOASTIES** 18 OZ. BOX **89¢**
 - SHURFINE YELLOW CLING HALVES/SLICES **PEACHES** 16 OZ. CAN **49¢**
 - SHURFINE **APPLE SAUCE** 16 OZ. CAN **49¢**
 - SHURFINE GRAPEFRUIT UNSWEETENED **JUICE** 6-6 OZ. CANS **99¢**
 - SHURFINE PORK & **BEANS** 3 16 OZ. CANS **\$1.00**
 - SHURFINE GREEN **SPINACH** 15 OZ. CAN **39¢**
 - CHOCOLATE FLAVORED SYRUP **MILK MATE** 20 OZ. BTL. **\$1.39**
 - SCHILLING BLACK **PEPPER** 4 OZ. CAN **99¢**
 - BACON FLAVOR & EGG **GAINSBURGER** 36 OZ. BOX **\$1.59**
 - FACIAL TISSUE WHITE/ASSTD. **KLEENEX** 200 CT. BOX **69¢**



ASSORTED BATHROOM
DELSEY TISSUE
89¢
4 ROLL PKG.

Circle W
Blue Stamps

3 BEAUTIFUL PATTERNS 7 PIECE SET
DANYA COOKWARE
BY POINTERWARE

THRIFTWAY

WE ACCEPT FOOD STAMPS

PRICES EFFECTIVE JAN. 13-19, 1980

Some 45 countries in North and South America, Europe, Asia, Africa and the South Pacific have established more than 400 national parks and similar areas.

NORTHWEST OKLAHOMA STORM SHELTER & BASEMENT CO. CONCRETE SHELTERS & BASEMENTS FAIRVIEW 405/227-4357

Court Records

LIST OF INSTRUMENTS FILED IN THE OFFICE OF THE COUNTY CLERK AND DISTRICT CLERK OF WHEELER COUNTY, TEXAS FROM JANUARY 7 THROUGH 11, 1980... LIST OF INSTRUMENTS FILED IN THE OFFICE OF THE COUNTY CLERK AND DISTRICT CLERK OF WHEELER COUNTY, TEXAS FROM JANUARY 7 THROUGH 11, 1980



or Toll Free 1-(800)-251-2468

Pucusso's Ceramics & Arts 105 West Sixth WHEELER, TEXAS 826-3351 GREENWARE - BISQUE FIRING-INSTRUCTION DUNCAN SUPPLIES Mon. & Thurs. Nights ADULT SESSIONS 7:00 P.M.

Congratulations WHEELER MUSTANGS

On your 1979 State Championship

We still have WHEELER MUSTANG T-SHIRTS & WINDBREAKERS

VANCE HALL SPORTING GOODS PAMPA, TEXAS

AOL--Allied Chemical Corp to Union Texas Pet Co et al 12-27-79 SEc 23 Blk RE... D--Ruby F Gibson et al to Samuel G Kirkland et ux 12-31-79 Pt Lots 15, 16 Blk 77 Shamrock WSSA...

Roberta Adams Is Club Hostess

On January 7, The "54" Study Club met in the community room of the First National Bank building with Roberta Adams as hostess.

Briscoe H.D. Club

The Briscoe H. D. Club met Jan. 8, in the club house with Mary Dodd as hostess.

C. & M. GREENHOUSE 1009 S. Main 826-3119 Mon. thru Sat. 10:00 - 5:00

WIX WeatherBeater



\$57.50 value, Yours For Only \$19.95

A Warm Winter Offer

When you buy any two WIX Filters and send proof of purchase, coupon and just \$19.95 to WIX we'll send you the WIX WeatherBeater.

BAKER AUTOMOTIVE Phone: 826-3213--116 East Texas--Wheeler, Texas

Advertisement for variety of fashions featuring 'JANUARY PRICE CUTTERS', 'Corduroy Jeans Faded Glory 30% Off', 'GROUP OF FLEECE ROBES & GCWNS & JIFFIE FOOTWEAR 30% OFF', and 'Table of Sweaters \$5.00'.

DISTRICT CLERK'S OFFICE Roger David Bradstreet 1-7-80 #7738 Nelda Faye Bradstreet vs Divorce

Make an appointment with CLAUDINE FINSTERWALD MARY ANDIS SHERRY HAWKS CLAUDINE'S Beauty Shop Phone 826-3144

PARKLANE ESTATES 12 LOTS AVAILABLE ON PAVING 2 HOUSES UNDER CONSTRUCTION - 95% FINANCING AVAILABLE - Realty of the Southwest 115 West Texas Street Wheeler, Texas Phone: 806/826-5202 or 826-3283

FIRST FEDERAL Savings & Loan Association THEIR MONEY IS WORKING - WHERE IS YOURS? Independence is wonderful but too few realize it until late in life when their income is low.

LEWALLEN INSURANCE AGENCY ALL LINES 845-2951 826-5719

GOD'S WILL IS HEALING It is God's will for you to be well. As a matter of fact, the Bible tells us that God desires that you be in health and prosper as your soul prospers.

Realty of the Southwest This one has it all! If you are wise you won't delay in seeing this lovely home. Offers three bedrooms, 1 bath with large family room. Back yard is fenced. Don't let this one get away.

Sororities Meet

Phi Theta Zeta Meets
During the months of Nov. and Dec. Phi Theta Zeta Chapter of Beta Sigma Phi held several meetings. On November 19, Melody Velasquez held the meeting in her home. Betty Chapman gave a program on pledge training. On November 24th a progressive supper was held in the homes of Betty Chapman, Rhonda Wallace, and Kim Vise. Members and their husbands attending were James and Kim Vise, Johnny and Betty Chapman, Steve and Rhonda Wallace, Bradley and Donna Bradstreet, Ricky and Kim Markham, and James and Becky Brown. On the 26th of November in the home of Kim Vise, Phi Theta Zeta held a Pledge Ritual Installation, with Denise Ware as guest. Kim Markham was sworn in as a new member.

Xi Upsilon Eta Meeting
The members of Xi Upsilon Eta met Monday, January 14th, in the home of Karen Hefley. Events for the month were revealed and plans discussed for our Service and Ways and Means projects.

Following the meeting refreshments were served by Karen Hefley and Pauline Sutton to the other members: Ann Coate, Lue Crockett, Debra Hiltbrunner, Linda Hink, Jane Thomas, Nina Walker and Mary Sue Williams.

Mobeetie Saw & Lock Shop
SAW SHARPENING
& LOCKSMITHING
Phone: 845-2353
R. St. John
Mobeetie, Texas

WEEKLY MENU
MONDAY Breakfast
Cereal, Toast, Juice, and Milk
Lunch
Chicken rice soup, Cheese sandwiches, Lettuce, Pickles, Cookies, and Milk
TUESDAY
French toast, Juice, and Milk
Lunch
Western burgers, French fries, Pinto beans, Dessert, and Milk
WEDNESDAY Breakfast
Hash browns, Scrambled egg, Toast, Juice, and Milk
Lunch
Pizza, Applesauce, Salad, Cheese sticks, Dessert, and Milk
THURSDAY Breakfast
Cinnamon roll, Juice, and Milk
Lunch
Barbecue chicken, Baked beans, Potatoes, Bread, Dessert, and Milk
FRIDAY Lunch
Spaghetti with meatsauce, Tossed salad, Fruit, Roll, and Milk

sold to the highest bidder. A auction. Mrs. Rosemary Vise drawing was also held at the (pictured above with president of

HEARING INSTRUMENTS
Beltone Hearing Centers
— FREE HEARING TESTS —
710 West Francis
Pampa, Texas
Phone: 665-3451

SAVE
Ladies Casual Clothes
Times Fashion
110 E. Texas

The Hair Shed
111A. W. Texas
Complete Family Hair Care
— OPEN MONDAY thru FRIDAY —
Early and Late Appointments
WE USE AND RECOMMEND...
Redken - RK - Products
Ron & Donna Rives, Owners
Phone: 826-5746

Phi Theta Zeta, Kim Vise) was the winner of a food processor. Proceeds of the auction and the food processor raffle went to buy gifts for each of the sixteen girls at girlstown. And also to buy gifts for the patients of the Shamrock nursing home. On December 17th Donna Bradstreet hosted a meeting in her home. Each of the girls traded gifts, and Tammy Jolly was honored with a surprise baby shower.

Thursday Review Evaluates Year

"Faith In Ourselves" was the theme of the meeting held Jan. 10, by the Thursday Review Club of Wheeler.

This meeting was spent in compiling reports and evaluating the year's work.

Business for the evening included the election of officers for the upcoming club year. Officers elected are Carol DeArment, President; Fredericka Adams, Vice-President; Jo Bedowitz, Recording Secretary; Donna Walsler, Corresponding Secretary; Evangeline Wills, Treasurer; Linda Daughtry, Reporter; and Berniece Hall, Parliamentarian.

Dorothy McIlhany, FREE Chairmen, presented the Federation Report following the business meeting.

Marianna McGaughey served as hostess to the seventeen members present for the club meeting. Members present for the first meeting of 1980 were Fredricka Adams, Lynda Allen, Jo Bedowitz, Kathleen Cross, Carol DeArment, Berniece Hall, Linda Daughtry, Dorothy McIlhany, Jeanne Roper, Rita Smith, Becky Hardcastle, Kathy Hill, Vivian Jones, Noveline Loyd, Donna Walsler and Ruth Rogers.

First, Fourth Pupils Participate

The crowd at halftime of the KVII Pro News All Stars vs. Wheeler All Stars were entertained by the 1st through 4th grade boys and girls. These future Mustangs and Mustangettes displayed their skills in some of the fundamentals necessary to become better basketball players. These boys and girls worked on these fundamentals during their physical education classes, but many of these students spend time practicing outside of the school day. These students would like to express their appreciation to the Senior Class of 1980 for allowing them to participate at halftime. The participants were:

First Grade
Chris Allen, Christina Hill, Lori Ray, Brandon Childress, Matt Johnson, Marcie Miles, Bill Moore, Bobbie Kuehler, Lori Vanpool, Kelley Chadwick, Janet Carter, Jennifer Walker, Deniese Williams, Katherine Glazner, Christopher Crofford, Bobby McNeil, and Chad Glassey.

Second Grade
Kelley Dawn Williams, Lindsey McCasland, Kyle Sword, Shane Boring, Sheila Chadwick, Mithcie Loyd, Shelley Graves, Dave Johnson, Daniel Elliott, Dee Dee Dorman, Rhonda Miller, Bill Blanchard, Kelli Sutton, and Monty Kinnard.

Third Grade
Chamene Coffman, Tammy Gallagher, Lisa Jones, Kristi Finsterwald, Bubba Smith, Teri Ford, Shawn Sims, Tommy Velasquez, Renee Clewell, Betty Moore, Eric Daughtry, Marcie Rogers, Elissa McGaughey, Dwight Thomas, Tera Henderson, Cory Cornett, Sara Walsler, and Blair Garner

Fourth Grade
David Jones, Mandy Rogers, Cindy Miley, Janie Hogan, Lee McCasland, Melanie Reeves, Dixie Harris Darryl Horton, Shonda Miller, Jody Simpson, Dee Ann Jolly Laurie Rhodes, Brian Shelton, Shannon Beard, Ray Petit, Angela Hatcher, Tony Jackson, Audra Stephens, Larry Erwin, Shane Whiteley, Sammy Zepeda, Dawn Boedeker, Chris Bedowitz, and Mindy Hardcastle

SALE

30-50% off

ALL WINTER INVENTORY

No Layaways or Refunds

The Dot Shop

"The Spot for Fashion"

Phone: 806/826-3111 P.O. Box 208
WHEELER, TEXAS 79096

KELTON INDEPENDENT SCHOOL DISTRICT Balance Sheet (Exclusive of Enterprise and Trust and Agency Funds) August 31, 1979

Assets and Other Debits	
Current and Other Assets	
Cash	\$ 57,265.58
Taxes Receivable (Net)	1,403.38
Other Receivables	1,495.00
Prepaid Expenses	428.67
Total Current & Other Assets	\$ 60,592.63
Fixed Assets	
Land & Buildings	\$657,498.44
Furniture & Equipment	152,072.70
Library Books	17,079.22
Total Fixed Assets	\$826,650.36
Other Debits	
Amount to be Provided for	
Payment of Bond Principal	\$100,000.00
Payment of Interest	3,700.00
Total Other Debits	\$103,700.00
Total Assets and Other Debits	\$990,942.99
Liabilities, Fund Balances, Reserves	
Current Liabilities	
Accounts Payable	\$ 670.20
Bonds & Bonds Interest Payable	103,700.00
Other Payables	166.00
Total Current Liabilities	\$104,536.20
Fund Balances & Reserves	
Fund Balances	\$ 58,415.82
Reserve for Retirement of Bonded Debt	1,340.61
Reserve for Investment in Fixed Assets	826,650.36
Total Fund Balance & Reserves	\$886,406.79
Total Liabilities, Fund Balances & Reserves	\$990,942.99

KELTON INDEPENDENT SCHOOL DISTRICT Statement of Revenues and Expenditures (Exclusive of Enterprise and Trust and Agency Funds) For the Fiscal Year Ended August 31, 1979

REVENUE	
Local & Intermediate Sources	\$372,731.59
State Sources	36,175.00
Non-Revenue Receipts	835.00
Total Revenues	\$409,741.59
EXPENDITURES	
Instruction	\$114,707.30
Instructional Administration	200.00
Instructional Resources & Media Services	6,695.60
Guidance and Counseling Service	20,218.93
Health Services	370.00
Pupil Transportation	24,170.96
Co-Curricular Activities	9,541.52
Food Service	17,814.79
General Administration	56,278.45
Debt Service	107,400.00
Plant Maintenance & Operation	58,926.91
Total Expenditures	\$416,324.46
Excess Expenditures Over Receipts	\$(6,582.87)

See the price get smaller...INSTANTLY!

RCA'S
Instant
Savings
Days

SAVE INSTANTLY!
UP TO \$100

On 1980 RCA ColorTrak TV or SelectaVision VCR

Great Color! Instant Savings! Now on every new 1980 ColorTrak.

Now during RCA's Instant Savings Days, you can save \$40 on 19" and 25" diagonal tube models ("FD" models), \$50 on all GD700 series consoles, \$100 on the GD730 series, and \$100 on the GD760R/930R/980R series Remote Control consoles. All feature ColorTrak's 8 automatic systems that get the color right.

Save \$100 on RCA 6-Hour SelectaVision VCR and Color Cameras! Turn your television into SelectaVision and save \$100 INSTANTLY on VCR models VDT501, VDT600, VDT625. Also save \$100 INSTANTLY on RCA High-Performance Color Video Cameras (CC003, CC004).

Hurry! This is a limited time offer! Stop by your participating RCA dealer today. Fill out the Instant Savings Days Certificate, and save INSTANTLY on the 1980 RCA ColorTrak or SelectaVision of your choice. But act now...this Instant Savings Days offer ends March 2.

INSTANT SAVINGS ON RCA BLACK & WHITE TV.

High-performance 100% solid state B & W TV... specially priced for this event! Compact cabinet has a molded-in carrying handle for easy portability.

L and F REPAIR
110 W. Oklahoma
Phone: 826-3241
Wheeler, Texas

GINGERBREAD HOUSE NURSERY SCHOOL
301 South Main
Shamrock, Texas
256-2468 or
256-3057
Monday, Wednesday,
Thursday & Friday
(3-5 year-olds-9-11:15)
Tuesday
(2-year-olds-9-11)

STOCK UP

ON QUALITY & SAVINGS

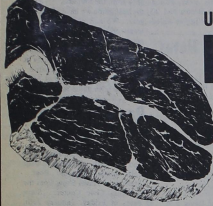

USDA CHOICE
ROUND STEAK
LB. **\$1.99**



SUNKIST ORANGES
LB. **33¢**



RED DELICIOUS APPLES
3 LBS. **\$1**

MARKET SLICED BOLOGNA
CORN KING
LB. **\$1.09**

T-BONE STEAK
LB. **\$2.79**

SIRLOIN STEAK
LB. **\$2.69**

SQUASH
LB. **25¢**

TASTY YELLOW ONIONS
LB. **10¢**

KRAFT OLEO
1 lb. Bowl **79¢**

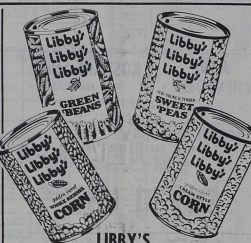

REYNOLDS Heavy Duty ALUMINUM FOIL
18" Roll **3 \$1.00**

SHAWNEE CORNBREAD MIX
6 1/2 oz. Packet **5 \$1.00**

LIBBY'S GREEN BEANS SWEET PEAS WHOLE KERNEL or CREAM STYLE CORN

RED & WHITE DONUTS
14 oz. Box **79¢**

THANK YOU
APRICOT PIE FILLING
No. 2 Can **\$1.19**

MIX OR MATCH 16 oz. Cans \$3.00

NABISCO SALTINE CRACKERS
lb. **69¢**

CHEEZ WHIZ CHEESE SPREAD
8 oz. Jar **95¢**

AJAX CLEANSER
14 oz. Can **29¢**

JOY DISHWASHING DETERGENT
32 oz. Bottle **\$1.25**

MR. COFFEE COFFEE FILTERS
300 Count Box **99¢**

FIELD TRIAL CHUNKS DOG FOOD
5 lb. Bag **99¢**

VAN CAMP PORK & BEANS
300 Cans **\$3.00**

MARYLAND CLUB COFFEE
2 lb. Can **\$5.89**

PETER PAN SMOOTH or CRUNCHY PEANUT BUTTER
12 oz. Jar **89¢**

VAN CAMP PORK & BEANS
300 Cans **\$3.00**

HORMEL TENDER CHUNK HAM or CHICKEN
YOUR CHOICE 6 1/2 oz. Can **95¢**

Roark's FINE FOODS

- OPEN MON-SAT 8 a.m. - 11:30 p.m.
- USDA FOOD STAMPS ACCEPTED
- FREE DELIVERY WITH \$2.50 PURCHASE
- FEATURING GUNN BROTHERS STAMPS

YOUR FRIENDLY HOME OWNED AND OPERATED GROCERY STORE