

# THE WHEELER TIMES

(USPS 681-960)

VOLUME 46, NUMBER 12

THURSDAY, FEBRUARY 28, 1980

Single Copy 15¢

## Wheeler County Livestock Show Sale Results Listed

The annual Wheeler county 4H and FFA Livestock Show concluded Saturday night with the sale of the best of cattle, sheep and swine. Shamrock Livestock Association bought the grand champion barrow exhibited by James Baxter of Shamrock FFA. The barrow was a Duroc and weighed 242 pounds. He received \$3.70 per pound for the animal.

American Cattle Services of Chattanooga, Oklahoma bought the Grand Champion Steer from Richie Kiker of Allison 4H Club. The Shorthorn Steer weighed 1185 pounds and brought \$1.10 per pound.

The First State Bank of Mobeetie bought the Grand Champion Lamb exhibited by Angela Watson of Wheeler 4H Club. The Lamb weighed 105 pounds and brought Angela \$4.50 per pound.

Dr. Mike Smith of Wheeler bought the reserve grand champion barrow from Phillip Drake of Briscoe 4H. The barrow weighed 243 pounds and sold for \$1.05 per pound.

Brent Gandy of Shamrock FFA sold his reserve grand champion steer to Damor Pump & Supply and Vernon Davenport & Son Roustabout Service of Shamrock. The Steer weighed 1035 pounds and brought \$1.25 per pound.

Leslie Harrison of Mobeetie FFA sold the reserve grand champion Lamb to Thriftway of Wheeler. The Lamb weighed 121 pounds and netted \$2.00 per pound.

Many businesses and individuals are to be congratulated for their support during the show and sale. Beef Cattle Co. and Wheeler Feedyard donated beef for the annual Bar-B-Que. Wheeler Thriftway, Wheeler County Farm Bureau, and Rex Miller Grocery of Allison donated the rest of what was needed to put on a great meal prepared by the Allison Lions Club.

The following businesses and individuals bought animals from our county youth and helped make the annual sale a huge success: Sides Chester White Farm, Shamrock Livestock Show Assoc. (a total of 12 animals), Lawson Hall Hog Buyers, Briscoe Boosters, (a total of 3 animals) Dr. Louis Mendiola and Dr. Larry Barbour, Wheeler Boosters, Melvin May, Allison Boosters, (a total of 9 animals) Bob Howard, Hattie Lee, Hibler Implement, Pete Burton Ford, Joe Vanzandt, Mobeetie Boosters, (11 animals) Lee Lindsey, and Layne McCasland, Pipe Inspection Corp., Lee Hardware (2 animals) Rives Insurance, R & R Doyers, First National Bank, (3 animals) Loyd and Annie Lee, Grant Meek, P. M. Hobbs Earth Moving, Larry Elmore Trucking, Chuck Hogan, Taylor Petroleum, Lawson Hall Lamb Buyers, Mr. Concrete, Wheeler Thriftway, Tom and Sandra Christner, (4 animals) Farmer Hefley, McIntire Motot, Bo Dunn Welding Service, Southard Electric, Paul Hathaway, Panhandle Energies, Inc., Wallace Tax Service, Hardcastle Farms, Wheeler Farm Bureau, Baker Automotive, Wright Funeral Home, Ware Chevrolet, First State Bank of Mobeetie.

Cornell & Co., C.P.A., Wheeler Lumber Co., Wheeler Redi-Mix, E.J. Meadows Backhoe Service, Dr. Tony Harwell, Briscoe Construction Service, Bud Berry's W. W. Trailer Sales, and Pierce's Trading Post.  
Bedford Forrest of KVII in Amarillo and Dr. Bill Clyner of

### Wheeler Community Show Results

4-H and FFA members from Wheeler competed in a local livestock show last Thursday at the showbarn. The judge for the show was Mr. J. C. Saunders, Vo. Ag. Teacher at Follett.

The ribbons and rosettes were donated by Hampton's 66 Truck Stop and the trophies were donated by Baker Automotive, Wheeler Vet. Clinic, Kenneth McCasland, Farm Bureau Insurance Agent, Hobby Korral, Harold Loyd Lee,

### Allison, Briscoe Stock Show Held

The following is the results of the Allison and Briscoe 1980 Stock Show the Judge was J. C. Saunders.

**Class I, Finewools:** 1st Mark Elmore; 2nd Angela Elmore; 3rd Melissa Elmore.

**Class II Med Wool**  
1st Angela Elmore; 2nd Michelle Coveter; 3rd Mark Elmore; 4th Keith Coveter; 5th Keith Meek; 6th Keith Meek. Grand Champion: Angela Elmore; Reserve Champion: Michelle Coveter; Showmanship: Mark Elmore.

**Steer Show**  
Grand Champion: Richie Kiker; Reserve Champion: Kimberly Kiker. 1st Richie Kiker; 2nd Kim Kiker; 3rd Destry Coveter; 4th Kevin Meek. Showmanship: Richie Kiker.

**Swine Show**  
Class I, Yorkshires  
Breed Champion: Leon Lane; Reserve Champion: Phillip Drake.  
Lt. Wt.: 1st Leon Lane; 2nd Phillip Drake; 3rd Mike Lehman.

**Class II, Spots & Pollen Chinas**  
Breed Champion: Doug Reid; Reserve Champion: Kevin Meadows.  
Lt. Wt.: 1st Kevin Meadows; 2nd Kevin Meek; 3rd Ann Wright; 4th Kevin Meek.

**Heavy:** 1st Doug Reid; 2nd Jay Meek; 3rd Kevin Ratliff  
4th Larry Gatlin.

**Class III Chesters**  
Breed Champion: Mark Meadows; Reserve Champion: Jody Robertson; Lt. Wt.: 1st Mark Meadows; 2nd Jody Robertson; 3rd Steven Drake; 4th Norman Morgan; 5th Chad Margan.

**Swine Show**  
**Class IV Hampshires**  
Breed Champion, Charles Nelson; Reserve Champion, Terry Tipps.  
Lt. Wt.: 1st Charles Nelson; 2nd Terry Tipps; 3rd Ronnie Hall; 4th Larry Gatlin; 5th Ricky Gatlin; 6th Kevin Ratliff. Heavy Wt.: 1st Terry Tipps; 2nd Ann Wright; 3rd Phillip Drake.

**Class V, Durocs**  
Breed Champion, Bennie Boydston; Reserve Champion, Jody Robertson.  
Lt. Wt.: 1st Jody Robertson; 2nd Randy Hall; 3rd Doug Reid; 4th Jimmy Donaldson; 5th Steven Drake; 6th Keith Meek; 7th Keith Meek.

**Heavy:** 1st Bennie Boydston; 2nd Norman Morgan; 3rd Jimmy Donaldson; 4th Tammy Hall; 5th Charles Nelson; 6th Wayne Love.

**Class VI, Crosses**  
Breed Champion, Tammy Hall; Reserve Champion, Mike Lehman.  
Lt. Wt.: 1st Mike Lehman; 2nd Sherlyn Reed; heavy: 1st Tammy Hall; 2nd Mark Meadows; 3rd Bennie Boydston; 4th Leslie Meek; 5th Todd Meek.

Grand Champion Barrow, Doug Reid; Reserve Champion Barrow Bennie Boydston; Showmanship, Terry Tipps.

Bentley's Yorkshire Farm and M Hampshire Farms. All sponsors of the show were greatly appreciated by students and leaders.  
Results are:  
Grand Champion Lamb, Roy Gates, Suffolk; Reserve Champion Lamb, Roy Gates, Crossbred; Grand Champion Steer, Dwight Thomas, Crossbred; Reserve Champion Steer, Augie Hennard Hereford; Champion Heifer, Marla Pond, Angus; Grand Champion Barrow, Myranda Pierce, Duroc; Reserve Champion Barrow, Von Christner, Spot; Grand Champion Gilt, Paul Bentley, Yorkshire; Showmanship Sheep, Roy Gates; Showmanship Swine, Paul Bentley; Showmanship Cattle, Ronny Alls.

Pest Consultants, Inc. of Amarillo auctioned a good sale with lots of fun and enthusiasm.

The members and directors of the Wheeler County Show Board Association want to thank everyone for their support during what has to be termed a very successful livestock sale.

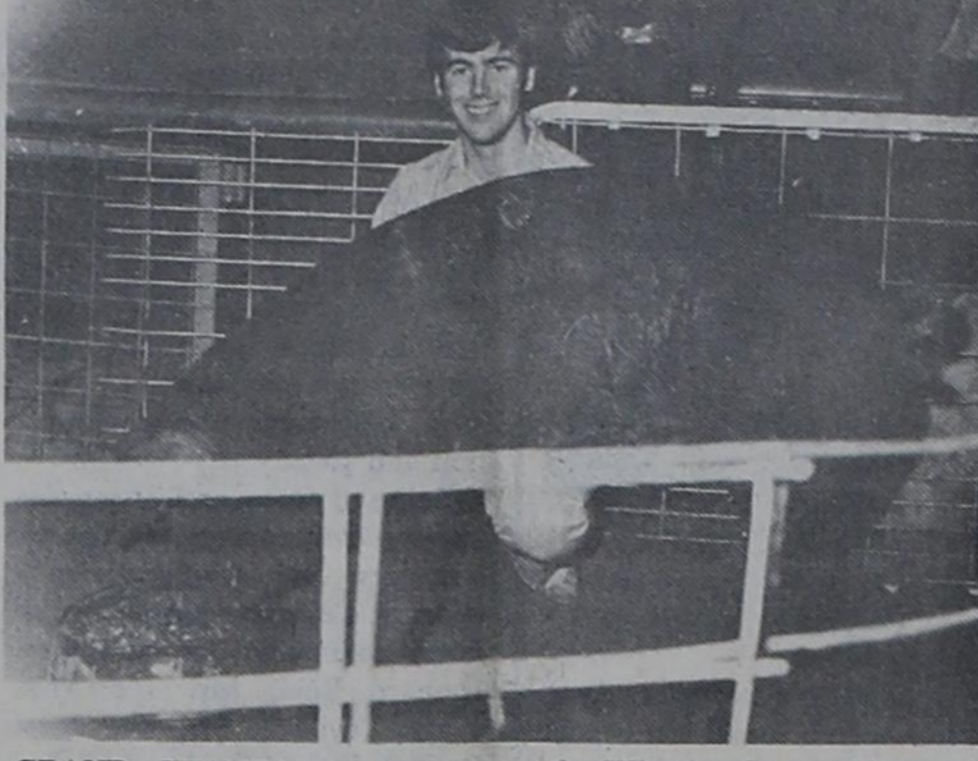

**GRAND CHAMPION:** James Baxter of Shamrock FFA is shown here the Grand Champion Duroc barrow which he exhibited at the Wheeler County Livestock Show. The Shamrock Livestock Show Association purchased the animal at the Sale.



**RESERVE GRAND CHAMPION:** Phillip Drake of the Briscoe 4-H exhibited the Reserve Grand Champion Barrow. The animal was purchased by Dr. Mike Smith of Wheeler.

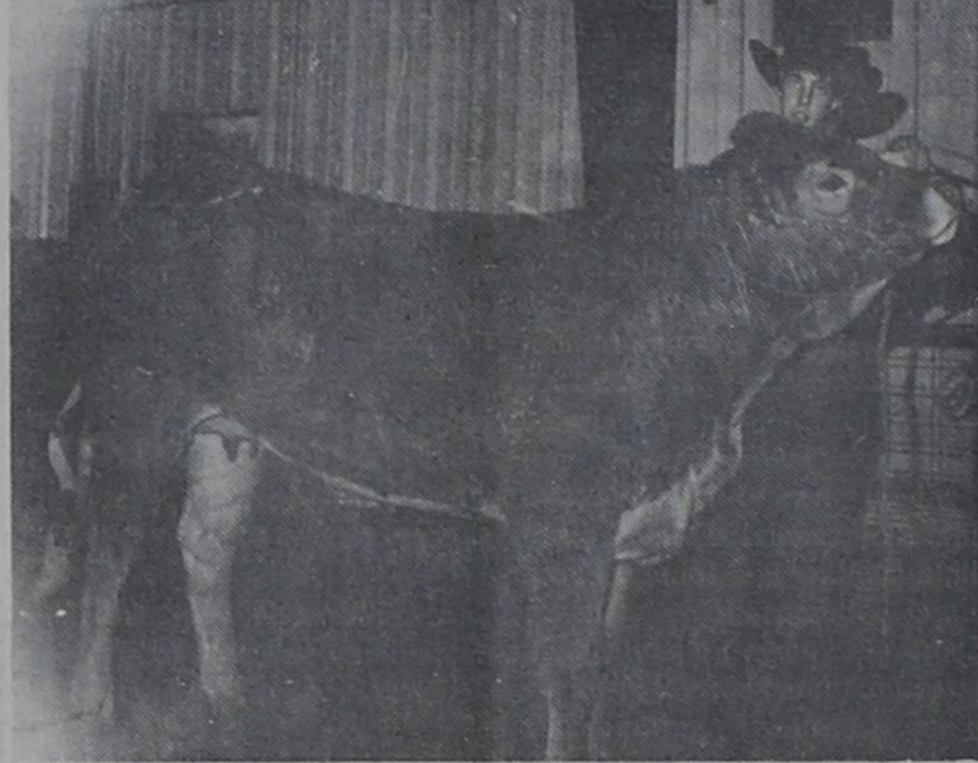

**GRAND CHAMPION:** Richie Kiker of the Allison 4-H Club exhibited the Grand Champion Heifer and the Grand Champion Steer at the Wheeler County Livestock Show which was held over the weekend at the County Show Barn in Wheeler. American Cattle Services of Chattanooga, Okla., bought the steer. Richie is shown here with his Grand Champion Limousine Heifer.

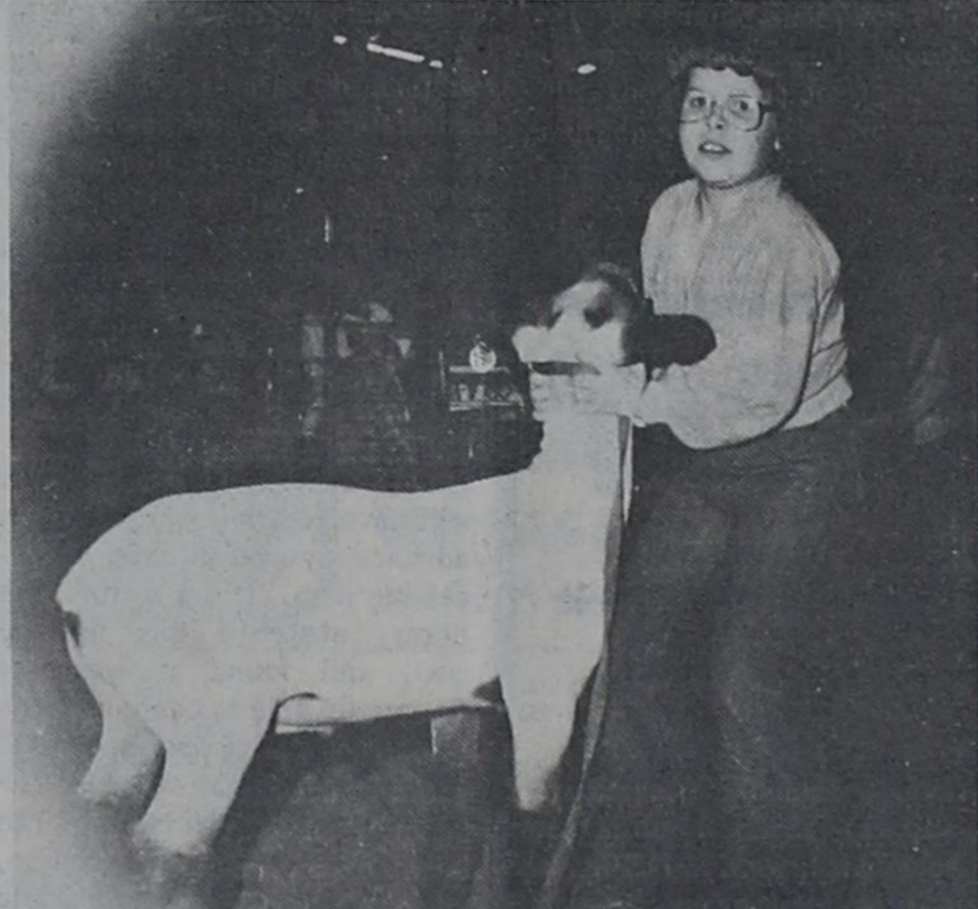

**RESERVE GRAND CHAMPION:** The First State Bank of Mobeetie purchased this Grand Champion Lamb at the Wheeler County Livestock Show. The lamb was exhibited by Angela Watson of the Wheeler 4-H Club.

### EMT Class to be Offered

The Wheeler County Volunteer Ambulance Service will sponsor a course offering Emergency Medical Technician certificate. The class is open to anyone interested in learning how to treat victims of heart attack or accident. The students will learn CPR, care of accident victims and bandaging and splinting.  
Those interested in the course are asked to meet at the J. P. Courtroom, Shamrock, Texas Monday, March 10, at 7:30 P.M. There will be no charge to the

student for the course—the costs will be absorbed by the North Wheeler County Ambulance Service.  
Benefits for taking the classes for personal knowledge include the learning of CPR—the action taken when a patient suffers complete heart failure, the care of accident victims and bandaging and splinting.  
The completion of the course will qualify the student to help with the Wheeler County Volunteer Ambulance Services.  
The course requires 120 hours of classroom, and in-hospital time. The classroom work will be at the ambulance barn; taught in three hour sessions, (80) this time includes a 1 1/2 hour skills practice. Skills practice is the application of your classroom work, CPR, vitals and bandaging and splinting. Toward the end of the class, the students will be required to spend 40 hours in a hospital putting their knowledge to work—this will be at Northwest Texas Hospital in Amarillo and/or local hospitals.  
The 40 hours in hospital time gives the individual an opportunity to be around sick people and become accustomed to working with them. Included in the emergency room at Northwest Texas.

### Thompson Named Squadron Airman

Senior Airman James L. Thompson, son of Mr. and Mrs. James L. Thompson of Wheeler, Texas, has been named Outstanding Squadron Airman of the Month at Altus Air Force Base, here.  
A security specialist, Airman Thompson was selected for professional skill, duty performance and exemplary conduct.  
The airman is a 1976 graduate of McLean High School, McLean, Texas.  
His wife, Lisa, is the daughter of Mr. and Mrs. Joseph Rothman of Route 1, Bonnierville, KY.

### Mobeetie To Elect Three Aldermen

The Mobeetie City Council has set Saturday, April 5, 1980 for electing three Alderman. The election will be held jointly with the Mobeetie School Trustee's election.  
Alderman whose terms are to expire this year are Walter Coward, Jimmy Selby and Fay Anderson.  
Any qualified voter living in the Mobeetie City limits who desire to have their names placed on the ballot may do so by acquiring an application from the Mobeetie City Secretary and returning same by March 4th.

### Ordering Time Almost Gone

The final date for ordering windbreak trees from the Wheeler County Soil and Water Conservation District is March 7, 1980. Several species are still available with the potted trees costing \$0.75 and bare rooted trees and shrubs costing \$0.45. Minimum order is 30 potted or 100 bare rooted. Contact any Director of the Wheeler County SWCD or leave your order at the Soil Conservation Service office at Wheeler. Expected arrival date for the trees is the last week of March.

### Exes Meeting

All area ex-students of the University of Texas and their spouses are invited to a tea at the home of Grainger and Dorothy McIlhany, 608 South Canadian Street, Wheeler, Texas, on Sunday, March 2nd from 3 to 5 p.m. to celebrate Texas Independence Day and to renew their support and dedication to the University.

## Mustangs End Basketball Season

The basketball season ended as quickly as it started. The season started on a cold December night but it wasn't as cold as the night Wheeler played its last ball game.

The Mustangs ended another year of basketball. It was a good year, a short year, a successful year, a year that will remain in the minds of all the young men who played and the loyal fans who followed the team wherever it went. It was a year of experiencing reality—the joyous feeling of winning and the lonely empty feeling of losing.

The Mustangs were young, and had to run against horses who have run the track far more times than the Mustangs. But the Mustangs have got the experience of running the race and will be back next season.

Now! Just how cold was it that last ball game. One might compare it to a "Blue Norther." The Mustangs weren't tense or nervous they were froze as they managed to hit five baskets in the first half of the bi-district game against Hedley. This stat was the most fatal to the Mustangs for three quarters. The Mustangs poured in 21 points during this period but thawed out the fourth quarter and looked like that old "Black Magic", pouring in 26 points.

The Owls on the other hand had little trouble hitting the basket. The Mustangs went into the game trying to shut off the inside game of Hedley but some one forgot to tell Hedley's wing men they couldn't hit from the outside which they did quiet well through the ball game.

Hedley took the game 73-47. Benny Baker was high point with 12 points and Russell Gaines was

## Fire Destroys Home, Contents

The home of Mr. and Mrs. Noel Glazner was destroyed by fire Thurs. morning. The house is located at 803 S. Alan L. Bean Blvd. Cause of the fire was a curling iron which had been left plugged in.

Mrs. Glazner had gone to the hospital to visit her niece and returned about an hour later to find the windows of the house broken from the fire.

The Wheeler Volunteer Fire Department was called, but nothing could be saved.

### CITY ELECTION

## Filing Deadline Is Wed., March 5

The City of Wheeler will hold an election Sat., April 5, for the purpose of selecting a mayor and two aldermen. The deadline for filing for the positions on the council is Wednesday, March 5.

Pete Burton who served the past three years as mayor and has not filed for re-election.

Places 2 and 4 on the council are to be filled by the election. David Cross is presently serving in place 2, and Louis Stas holds place 4 on the council. Neither has filed or re-election.

A citizen wishing to place his or her name on the April 1 ballot must file with the city secretary before 5 p.m. on Wednesday, March 5.

## Festival Of Praise Planned for Mon.

The Festival of Praise Choir, produced by nationally recognized conductor Thurlow Spurr, and under the direction of Bob Pickett, will present the musical of Praise and worship, Festival of Praise, on March 3, at 7:30, at Christian Center.

The national touring choir is made up of adult singers from all walks of life. Also appearing are the nationally known Spurlows whose music is as up to date as

Shannon Batton, Mobeetie 4-H, Grand Champion Hereford



Marla Pond, Wheeler 4-H, Grand Champion Angus Heifer.

**Rogue Theatre**  
Wheeler, Tx. 826-3078  
Showtime 8:00 PM



**STAR TREK**  
THE MOTION PICTURE  
GENERAL AUDIENCES  
Approved  
The Human Adventure Is Just Beginning.  
**EXPLODING WITH EXCITEMENT!**  
**ONE WEEK!**  
**FEB. 29-MARCH 6**

**To the Friends and Relatives of Von Chapman and Sindy Hensley**

*Mr. and Mrs. Jim Hensley request the honour of your presence at the marriage of their daughter Sindy Serelle to Mr. Mickey Von Chapman on Friday, the seventh of March nineteen hundred and eighty at eight o'clock in the evening First Baptist Church Shamrock, Texas*

Reception following

**Briscoe News**

**Vetola Parker**  
Thursday, February 21, our weather is some warmer. Word just came to me that Grady Gilmer passed away around noon in Wheeler hospital today Thursday. Our sympathy goes out to Willma and children and grand-children as well as brothers and sisters. Sunday night, Grady's funeral was Saturday in Allison school house burial in Zybach Cemetery. He was placed by his grand son, Jimmy DeBush. Briscoe Ex-students will meet February 28, Thursday at 7:00 p.m. in the Briscoe High School, everyone is invited. Everyone that can come, with all our pull together we can make it a good home coming this year. Just received a telephone call from Fern (Gadwin) Forrest way out in Calif. Hope some of those Calif Ex-students can make it this year. Hoyle Helton and Vetola Parker visited Elene Hall Saturday after the funeral at Allison. We are glad Edna May is getting the Allison news. Monday, Feb. 25, the sun is up and looks warm but it is pretty cold outside. I think not far from freezing 32 degrees. Sunday dinner guest at Willis and Verna Fillingim were J. P. and Martha Meek, Jay Phil and Shawn Phillip Dennis and Lawrence Fillingim. I talked to Mrs. Terry Brannon better known by her friends as Jeanie or Jan (Frances) Brannon, she has bought the Donut hut in Wheeler. Mike and Noveta Aderholt are moving to Wheeler this week. Noveta is going to help Jeanie run the Donut shop. They also are serving breakfast and lunch. It will be known as the J & V Donut, they open the first of March. Closed on Sunday. We wish for them a success on this. Jeanie's husband drives a water truck for J. T. Richardson out of Pampa. Claude and Mable Parker visited us Wednesday night, they seemed to be doing just fine. Mable is getting a lot garden stuff up in her greenhouse. Zetha Daugherty visited her parents the Colie Parkers Thursday. Visitors at the Colie Parker home over the weekend were Ted and Linda Parker and Scotty,

Garry and Nona Parker Bobby, Randy, Shane, Billy and Sheridan of Dumas and a friend of Billys, Jessie. Colie ate dinner Saturday with George Parker. Brenda McGraw and Shannon ate Sunday dinner with Roy and Lois Meadows. Sophia Helton has been sick with the flu. We wish for her a speedy recovery. Roy and Lois Meadows ate supper with R. H. and Bettie Dyson Thursday to celebrate Roy's 39th birthday in Pampa.

Wilma and Tom Bible ate supper last Tuesday with Willis and Verna Fillingim. Ann Jones and Verna Fillingim went to Elk City and Weatherford Oklahoma last Wednesday. Darrel Rodenburg family visited Willis and Verna last Wednesday night. Allen and Lavenna White, David and Tonya moved to Wheeler, we sure sorry to see them go. Dwayne Meadows and Teresa Withers were married at 5:00 p.m. in 1st Christian church in Pampa Saturday, 23 February. Some that attended were Cecil and Ema Jean Meadows, Roy and Lois Meadows they took Mrs. Allen Meadows. Ema Jean's sister Leona Miller of Oklahoma came to Cecil and Ema Jean's Friday. She also went, she was still with Ema Jean Monday. They took Mr. Bud Wyant back to the hospital in Canadian Sunday morning. His breathing was bad, he was some better Sunday night. Ema Jean had the Larenjites Monday. I could tell her voice was going hope she gets over that and soon. Bob and Gena and Steve was hostess to a birthday party, February 17th for her daddy Leonard Reid and Steve Zybach ones there were Mr. and Mrs. Leonard Reid, Mr. and Mrs. Wayne Zybach, Mr. and Mrs. Bevard Dukes Deidre and Andrea. Last Monday Steve Zybach flew to Houston to attend the State Fat Stock Show. He is to fly home today Monday 25th. Wayne and Kathy, Bob and Gena Zybach made a business trip to Dodge City last Wednesday. Happy Birthday to Steve Zybach. Bob and Gena are giving him a party tonight. I don't know who all will be there yet. Lester and Mary Hudson ate Sunday dinner with Oden and Lois Hudson. The Allen Hale family visited the Vernon Sivage home this past week. Mrs. Sivage said Vernon was home from hospital and they were doing fairly well. She was

**"Born to Lose!"**



You say an ice storm tore down the electric wires and your plumbing froze and burst — and all the food in your freezer spoiled — and your son skidded on the driveway and the car smashed thru the garage? Any loser can be a winner with proper insurance coverage. Contact **RIVES Insurance Agency** right away. **RIVES INSURANCE AGENCY** 115 W. Texas - 826-5224 or 826-5202

**Pucusso's Ceramics & Arts**  
105 West Sixth  
WHEELER, TEXAS  
826-3351  
GREENWARE - BISQUE  
FIRING-INSTRUCTION  
DUNCAN SUPPLIES  
Mon. & Thurs. Nights  
ADULT SESSIONS... 7-9 P.M.

**NORTHWEST OKLAHOMA STORM SHELTER & BASEMENT CO.**  
CONCRETE SHELTERS & BASEMENTS  
FAIRVIEW  
405/227-4357

**WELCOME TO FIRST UNITED METHODIST CHURCH**  
8TH AT MAIN - P. O. BOX 89  
WHEELER, TEXAS 79096  
Church (806) 826-3114 - Parsonage (806) 826-3079

Sunday School	9:45 a.m.
Morning Worship	11:00 a.m.
Evening Worship	6:00 p.m.

Ernie McGaughey, Pastor

**SAVE Ladies Casual Clothes Times Fashion**  
110 E. Texas

**C. & M. GREENHOUSE**  
1009 S. Main 826-3119  
All types blooming plants & greenery & Artificial arrangements.  
We will have garden supplies & plants!  
Owners: Buster & Curlye Callan - Danny & Cathy Miller  
Mon. thru Sat. - 10:00 to 5:00

**MONARCH Mauldoone says...**  
**"THERE ARE HUNDREDS OF REASONS WHY MONARCH GRAIN SYSTEMS ARE 'POPPIN-UP' ALL OVER...COUNT ON IT, PAWDNER!"**



It's not magic... and there's no mystery why more and more people make the final decision and say, "I want a Monarch Grain System on my place."

- 1st It's practically impossible to match the quality of Monarch engineering and manufacturing that goes into our products.
- 2nd Our systems perform as we say they will. For example, they're grain-safe... safe from rodents, pests and the weather because of superior construction.
- 3rd Our "Action Team" works with you from beginning to end... there's no "sell-em and forget-em" at Monarch Industries.

FINALLY, why not get the complete story and see for yourself.

CALL TODAY OR mail coupon  
Rovar Industrial Park  
P.O. Box 1768  
Kearney, Nebraska 68847  
Telephone 308-237-2134

**Carlton Rhodes**  
Rural Route 3, Box 81  
Cordell, Oklahoma 73632  
Phone: AC405/343-2322  
(Call Before 10 A.M. or After 6:00 P.M.)

**SECURITY FEDERAL'S Money Market Certificate Rate**  
Effective THURSDAY, FEBRUARY 28

**13.629%** • **14.339%**  
Rate This Week • Annual Effective Yield Subject To Change At Renewal

This is the Highest Rate Available at Any Financial Institution.

Let our Experienced, Friendly Personnel Explain The Advantages of investing \$10,000.00 or more for 26 weeks in Security Federal Savings and Loan's Money Market Certificate.

Federal regulations will not permit us to compound interest on Money Market Certificates, and there is a substantial interest penalty for early withdrawal.

**SECURITY FEDERAL SAVINGS AND LOAN ASSOCIATION**  
Pampa: W. Francis at Gray  
Amarillo: 1501 Polk - Western Square, 45th & Teckla  
Hereford: 1017 W. Park Avenue

**YOU CAN BELIEVE IT**

**HAMBURGER & FRENCH FRIES** (ONE DIME) **10¢** (\$1.75 VALUE)

**2 HAMBURGERS & 2 FRENCH FRIES** **25¢** (\$3.50 VALUE)

**2 CHILI DOGS & 2 FRENCH FRIES** **25¢** (\$3.40 VALUE)

**Harvey's FAMILY RESTAURANT HAMBURGERS**

\* Payment must be with a Silver U.S. Coin minted 1964 or Earlier.  
**205 East Oklahoma St.**  
Wheeler, Texas  
**For Take Out Orders Call: 826-3333**

**Inez Lancaster Is Club Hostess**  
The Progressive Study Club met at the home of Inez Lancaster, Feb 21. The meeting was opened with members repeating the club collect in unison. Tips to help with Grocery buying and Financial Planning was presented by Pauline Hefley, and Amelia Sims gave a report on "A Consumers Shopping List of Inflation Fighting Ideas. After a short business meeting, delicious refreshments were served to Irma Kirk, Ida Farmer, Pauline Hefley, Curtis Moore, Amelia Sims, Novella Vanpool, Leola Farris, and hostess Inez

# LINES from LINDA

Linda Daughtry — CEA [Home Economics]

**Look Before You Leap**  
Before "leaping" into a health club's membership roster, look—at the club and at yourself. Many consumers commit themselves to expensive long-term contracts without first fully examining the club facilities, its contracts and personnel — and their own motivation. About 75 percent of all health club members stop using the facilities within two months after joining, according to the Federal Trade Commission. Nevertheless, membership fees and payments must continue in many cases. Some health clubs claim to employ "trained" dieticians and instructors. These employees may be trained only by the owner — and trained more in hard-sell tactics than in health techniques. Also, some members don't examine their own reasons for joining closely enough, and later

they find it impossible to "keep their own part of the bargain." Before joining a health club, do the following:  
First, know yourself, physically and psychologically. Ask yourself if you have the commitment and the time to visit a club once or twice a week for a year or more. That's the best way to benefit physically and get your money's worth. If you don't have this commitment, consider other alternatives. Check into local community education courses, which often include well-supervised, low-cost physical fitness programs. Some towns may have YMCA-YWCA's with fairly inexpensive family memberships. If you decide on a health club, proceed cautiously. Compare the cost of special introductory offers with regular prices. Ask about signing up for a

"trail" program to become familiar with the facilities — and with your own willingness to participate. If you arrange a trial visit, schedule it during the hours you are most likely to use the club on a regular basis.

Insist on taking time to read and understand the contract. Ask what the refund policy is, if you move or become disabled. Be leery of clubs that won't allow you to "sleep on" a contract overnight. Ask about the instructors

qualifications. Check on the size of exercise classes, closeness of supervision and individual attention. Remember, some health clubs may help you to a better body, but be careful in choosing one.

## LETTER to the EDITOR

Recently I had the privilege of being in your city for a revival meeting at the Church of the Nazarene. I just wanted to send you a little note in appreciation to your fine city. I have traveled across the great United States of America several times in my preaching ministry. I have visited cities and churches of all sizes but in all of my travels I have never been treated with more respect and kindness as in your city. Not only from the good church people but every one I met while in Wheeler. I will never forget the many kindness shown to me during my weeks stay in Wheeler, Texas. You have a community of people who really seem to love and appreciate each other. Not one unkind word did I hear spoken while in your city. I just wanted

you to know you have the kind of community any one could be proud to be a part of. I will

always remember my weeks stay in your beautiful city with a wonderful group of people. Sincerely yours, Bob R. Ferguson Evangelist

**FSC BALANCED NUTRITION**

## FREE CHOICE

✓ ENERGY  
✓ PROTEIN

✓ MINERALS  
✓ VITAMINS



BALANCED nutrition is easy with the FSC 4 or 5 Point Program... and the proper balance between all the minerals, vitamins, energy and protein is the most important part of beef cattle production... FREE CHOICE feeding of MOREA® Energized Protein Supplement, MORANOL® Energized Supplement and CATALYX® Minerals and Vitamins provides the balance you are looking for... THIS PROGRAM WORKS... Write today for free information.

### 5-POINT FEED CO.

— 1½ Miles South of Wheeler —  
PHONE: 806/826-5887

MOREA, MORANOL, and CATALYX are registered trade marks of Feed Service Corporation

## LEARN NOT TO BURN

By Ken Daughtry—Fire Marshall

**MOM PUTS OUT A LOT OF FIRES... IN THE KITCHEN**  
Do you know that more than 1,000 home fires occur in the United States every day? That's 365,000 home fires a year, about

one-fifth of which start in the kitchen. Year after year, despite reams of fire prevention information thousands of lives are lost. In the final analysis, carelessness causes most of these fires, yet a few minutes a day is all it takes to keep your kitchen safe.

The reason the kitchen is such a danger spot is because there is a constant potential for fire there. If you cook two hot meals a day each day of the year, you are actually starting more than 700 fires a year. This means you also have to put out more than 700 fires a year. Now to help you meet that responsibility head on.

### LET'S START WITH THE STOVE

We'll assume that you've bought the best range you can afford. Anything you use as much as that is not an appliance to be skimped on. We'll also assume that you've had it installed by an expert serviceman. This may sound academic, but it's surprising how many people try to cut a few corners by having that nice fellow up the block do the installation. Only an expert can install your stove so that there is no danger of igniting adjacent floors or walls. Once it is in operation, you should maintain it as lovingly as you would and expensive car. If you ever smell gas around a stove, open all windows and doors, then check burner valves and pilot lights. If you can't find the trouble in thirty seconds, call the gas company immediately. never look for a leak with a match, a cigarette or any open flame. Next Week: Too Many Cooks...

**Dr. M. V. Cobb**  
CHIROPRACTOR  
Specializing in The Examination And Treatment of Spinal And Nervous Disorders  
256-2133  
310 South Main SHAMROCK, TEXAS

**Mobeetie Saw & Lock Shop**  
SAW SHARPENING & LOCKSMITHING  
Phone: 845-2353  
**R. St. John**  
Mobeetie, Texas

**The Upper Room Living Prayer Center**  
If you have a need for prayer, call 1-(815)-327-HOPE  
or Toll Free 1-(800)-251-2468

100 Thomas Lane

## HOBBY KORRAL

9-5 Monday—Friday

New Shipment: GREENWARE

### FREE Ceramic Lessons

9 a.m.-5 p.m. — Monday thru Friday at your convenience  
7 p.m.-10 p.m. — Monday  
JANE THOMAS, Certified Teacher

Back by Popular Demand!

## PEN & INK ON GLASS

March 1, 1980  
9 A.M. - 4 P.M.  
\$10.00 Class Fee  
\$5.00 Deposit Required  
SIGN UP TODAY

### "CAPTURE THE WILD ON GLASS"

NO PREVIOUS PAINTING EXPERIENCE NECESSARY.

Wheeler, Texas

## Live High Off The Hog And Save With Thriftway & Hormel Fresh Pork Sale!

**TOTAL SAVER**

**ALL** ½ Gal Size **\$2.59**

HEAVY DUTY 37 Ft. Roll **89¢**

REYNOLDS FOIL **89¢**

GLADE FRESHNER 7 oz. Can **89¢**

HEFTY LARGE TRASH BAGS 10 Ct. **\$1.89**

KLEENEX NAPKINS 50 Ct. **59¢**



**Hormel SUPER SELECT Fresh Pork Sale!**

**PORK CHOPS \$1.19**

**SPARE RIBS \$1.19**

**TOTAL SAVER**

CHEERIOS 10 oz. Box **89¢**

HORMEL VIENNA SAUSAGE 5 OZ. CAN **39¢**

HORMEL CHILI NO BEANS 15 OZ. CANS **89¢**

SPAM 12 oz. Can **\$1.19**

STARKIST LIGHT WATER REG. PAK **CHUNK TUNA** 6½ OZ. CAN **89¢**

FOLGER'S INSTANT COFFEE **CRYSTALS** 10 OZ. JAR **\$4.99**

**COLGATE COST CUTTER 20¢ OFF LABEL FAB DETERGENT \$1.39**

**13¢ OFF LABEL LIQUID PALMOLIVE 22 OZ. BTL. 89¢**

**COKE, SEVEN-UP or MR. PIBB 64 oz. Size 89¢**

**MIRACLE WHIP SALAD DRESSING 32 OZ. JAR \$1.19**

**FRITO LAY CORN CHIPS 10½ oz. Bags 79¢**

**BORDEN DIPS or SOUR CREAM 2 8 oz. Ctn. 79¢**

**FRUIT & NUTS 10 OZ. PKG. 79¢**

**LIPTON BLEND TEA BAGS 48 CT. BOX \$1.29**

**KARO SYRUP 16 oz. Btls. 69¢**

**SHURFRESH SLICED QUALITY BACON 1 LB. PKG. \$1.29**

**FRESHWATER CATFISH STEAKS 1 LB. \$1.69**

**TENDAMADE CHICKEN FRIED BEEF FRITTERS 1 LB. PKG. \$1.29**

**LITTLE BOY BLUE CORNDOGS 12 OZ. PKG. \$1.19**

**NESTEA LEMON TEA MIX 24 OZ. JAR \$1.79**

**CONTADINA TOMATO PASTE 3 6 OZ. CAN \$1.00**

**REFRESHING INSTANT NESTEA \$1.89**

**DEODORANT REG./UNSCENTED BAN ROLL-ON 1.5 OZ. BTL. \$1.39**

**RAVE PUMP HAIR SPRAY 8 OZ. BTL. \$1.79**

**RAVE AEROSOL HAIR SPRAY 7 OZ. CAN \$1.09**

**INTENSIVE CARE VASELINE LOTION 15 OZ. BTL. \$1.89**

**BELL PEPPERS 39¢**

**ORANGES 29¢**

**FLAKED FOLGERS COFFEE 13 OZ. CAN \$2.49**

**BORDEN'S ICE CREAM ½ Gal. Round \$1.39**

**CRACKER BARREL CHEESE MARGARINE 16 OZ. BOX 43¢**

**BROCCOLI SPEARS 10 OZ. CTN. 49¢**

**MORTON FAMILY PAK GLAZED DONUTS 12 OZ. BOX 89¢**

**TOTINO'S ASSTD. TOPPING PARTY PIZZA EA. BOX \$1.09**

THRIFTWAY

PRICES EFFECTIVE FEB. 28-MAR. 1, 1980







# WHEELER TV LOG

SATURDAY, MARCH 1 thru FRIDAY, MARCH 7

## satursday

Table listing TV programs for Saturday (March 1st) across channels 4, 7, 10, 12, 9, 5, 2, and HEO.

## sunday

Table listing TV programs for Sunday (March 2nd) across channels 4, 7, 10, 12, 9, 5, 2, and HEO.

## daytime

Table listing daytime TV programs for Saturday (March 1st) across channels 4, 7, 10, 12, 9, 5, 2, and HEO.

## monday

Table listing TV programs for Monday (March 3rd) across channels 4, 7, 10, 12, 9, 5, 2, and HEO.

FIRST NATIONAL BANK IN WHEELER Promoting Progress in the Wheeler Area

## tuesday

Table listing TV programs for Tuesday (March 4th) across channels 4, 7, 10, 12, 9, 5, 2, and HEO.

WARE CHEVROLET KOSHARE SHOP RIVES INS. AGENCY

## wednesday

Table listing TV programs for Wednesday (March 5th) across channels 4, 7, 10, 12, 9, 5, 2, and HEO.

PANHANDLE ENERGIES, Inc. Phone: 826-5513

## thursday

Table listing TV programs for Thursday (March 6th) across channels 4, 7, 10, 12, 9, 5, 2, and HEO.

LEWALLEN INSURANCE - ALL LINES - Phone: 826-5719

## friday

Table listing TV programs for Friday (March 7th) across channels 4, 7, 10, 12, 9, 5, 2, and HEO.

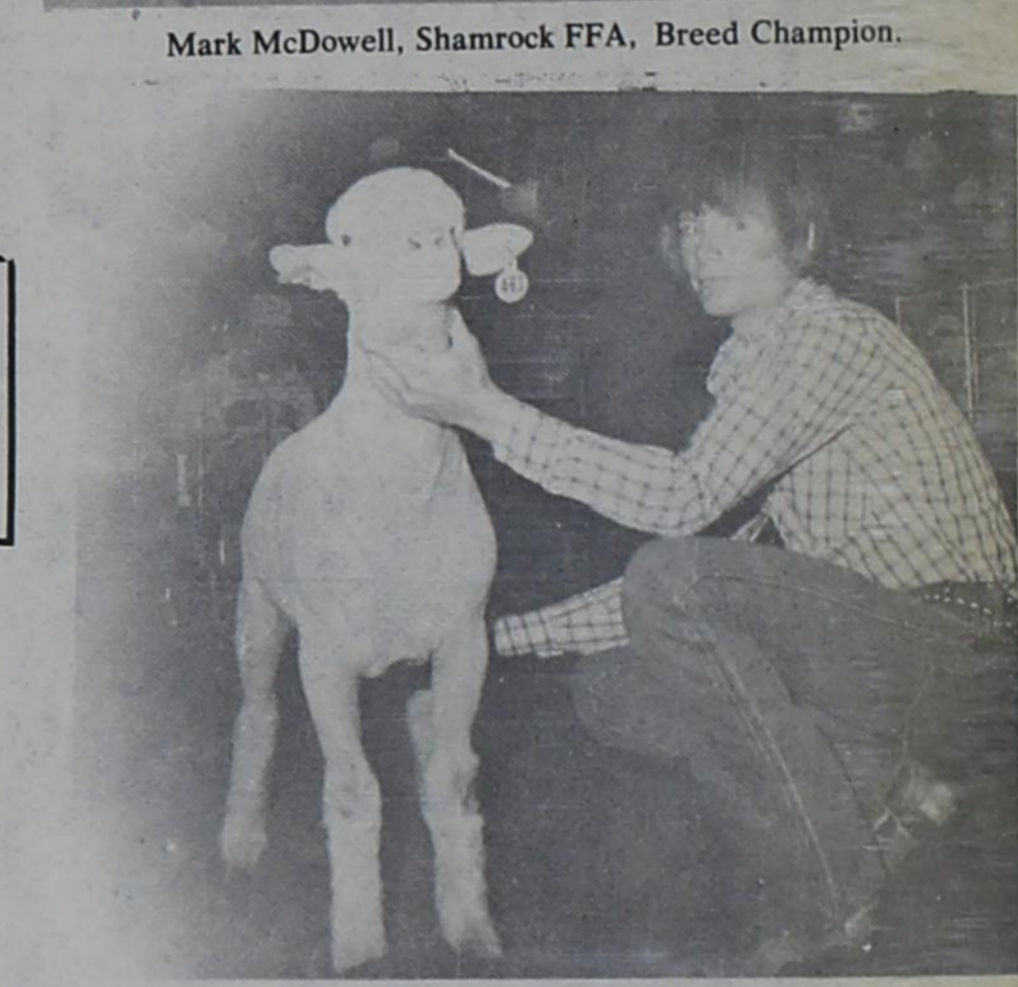

THANK YOU, Pete Burton Ford and Wheeler Boosters for buying our Show calves. Drew & Dwight Thomas

Prices Effective  
Thursday thru Tuesday  
Feb. 28 thru March 4

# Roark's

## FINE FOODS

WHEELER, TEXAS

# FANTASTIC RED WHITE DOLLAR DAYS

WE RESERVE  
THE RIGHT  
TO LIMIT  
QUANTITIES

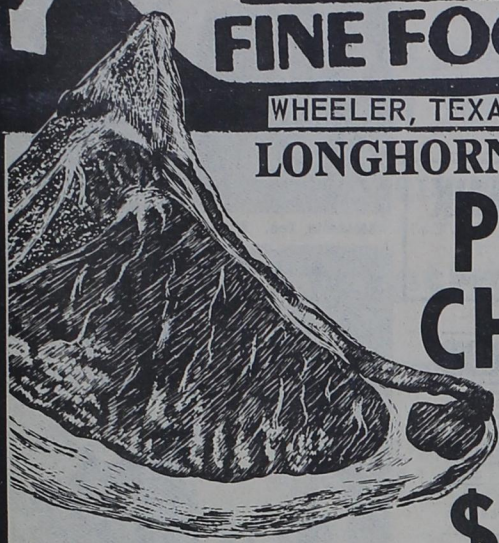

LONGHORN BRAND  
**PORK  
CHOPS**

**\$1<sup>39</sup>**

CENTER CUT  
**PORK  
CHOPS**  
LB. **\$1<sup>79</sup>**

Family  
Pack  
LB.

WRIGHT'S  
BULK SLICED  
BACON

LB. **89¢**

WILSON CERTIFIED  
BONELESS  
HAMS

LB. **1<sup>79</sup>**

TEXAS  
RUBY RED  
GRAPEFRUIT

LB. **23¢**

TEXAS  
CABBAGE

LB. **11¢**

WASHINGTON  
RED DELICIOUS  
APPLES

LB. **45¢**

CALIFORNIA  
NAVEL  
ORANGES

LB. **25¢**

RED & WHITE  
**APPLE SAUCE**  
**3<sup>39</sup>**  
303 Cans

RED & WHITE  
WHOLE PEELED  
**TOMATOES**  
**3<sup>1<sup>00</sup></sup>**  
303 Cans

RED & WHITE  
**SWEET  
PEAS**  
**3<sup>\$1<sup>00</sup></sup>**  
303 Cans

RED & WHITE  
**WHOLE  
POTATOES**  
**4<sup>\$1<sup>00</sup></sup>**  
303 Cans

RED & WHITE  
**TOMATO  
SAUCE**  
**3<sup>87</sup>**  
300 Cans

RED & WHITE  
MACARONI & CHEESE  
**DINNERS**  
**4<sup>\$1<sup>00</sup></sup>**  
7 oz. Boxes

RED & WHITE  
**BISCUITS**  
**7<sup>\$1<sup>00</sup></sup>**  
8 oz. cans

RED & WHITE  
**GREEN  
BEANS**  
**3<sup>\$1</sup>**  
303 Cans

RED & WHITE  
**PEANUT  
BUTTER**  
SMOOTH  
OR  
CREAMY  
**\$1<sup>99</sup>**  
40 oz. Jar

RED & WHITE  
**FACIAL  
TISSUE**  
**49¢**  
200 Count Box

RED & WHITE  
PURE VEGETABLE  
**SHORTENING**  
**\$1<sup>69</sup>**  
3 lb. Can

RED & WHITE  
**SOFT  
MARGARINE**  
**55¢**  
1 lb. Tub

RED & WHITE  
**PAPER  
TOWELS**  
**79¢**  
4 Roll Pkg.

RED & WHITE  
**BATH  
TISSUE**  
**69¢**  
Gal.

RED & WHITE  
**BLEACH**  
**69¢**  
Gal.

REYNOLD'S  
**ALUMINUM  
FOIL**  
**89¢**  
Heavy Duty  
18' Roll

RED & WHITE  
FABRIC  
**SOFTENER**  
**83¢**  
Gal.

Big Roll  
**53¢**

RED & WHITE  
BEEF FLAVORED  
**DOG FOOD**  
**5<sup>89</sup>**  
300 Cans

**BORDEN  
BUTTERMILK**  
**99¢**  
1/2 Gal. Carton

FRITO LAY  
**CORN CHIPS**  
**79¢**  
10 1/2 oz. Bag

**LITTLE  
DEBBIES**  
Reg. 99c  
**85¢**  
Each

RED & WHITE  
WHOLE LEAF  
**SPINACH**  
**3<sup>\$1</sup>**  
303 Cans

**PINATA  
CHIPS**  
**55¢**  
5 1/2 oz. Pkg.

**BORDEN  
COTTAGE  
CHEESE**  
**\$1<sup>39</sup>**  
24 oz. Carton