

# THE WHEELER TIMES

(USPS 681-960)

VOLUME 46, NUMBER 19

THURSDAY, APRIL 17, 1980

SINGLE COPY 15¢

## WILL WHEELER CELEBRATE 75th BIRTHDAY?

The City of Wheeler will be 75 years old in August of this year. A meeting has been called Thursday evening, April 17, in the Hospitality Room at the First National Bank for the purpose of discussing the observance of this anniversary. The meeting is open to all individuals, groups and organizations interested in the promotion of this event.

Discussion will get underway at 7:30.

## APRIL—American Cancer Month

**(April—American Cancer Month)**  
The American Cancer Society of Wheeler county will be making its drive this month to secure funds to fight cancer.

The American Cancer Society helps to fight cancer in many ways. It has balanced programs in research, education, patient services, and rehabilitation.

Great progress has been made in recent years through research in helping some cancer patients.

It is the sincere desire of the Cancer Society that all concerned citizens join together in a united effort to fight the dreaded disease—cancer.

Please be receptive to volunteer workers in each community as they come to your door to give you some educational materials and ask for a donation. Each worker will be wearing an identification badge. Please become a part of the fight against cancer team.

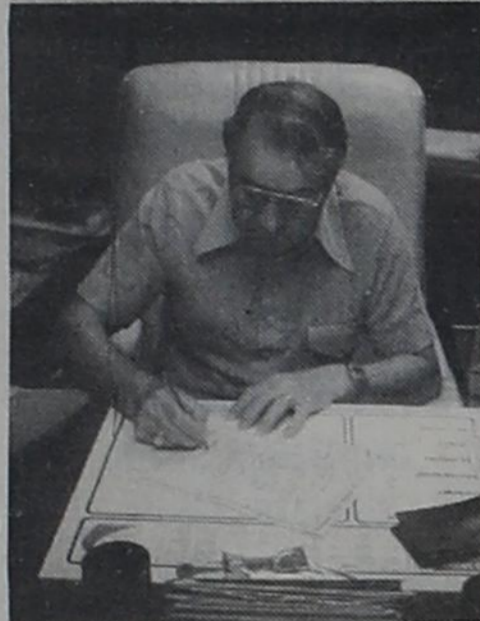

**PROCLAMATION:** Mayor Pete Burton is shown here signing a proclamation designating April 30, 1980, through April, 1981, as Beta Sigma Phi Year. The sorority at this time will be celebrating its Golden Anniversary. The proclamation is on Page 2 of the Times.

## W. O. Vaught Bible Conference

The First Baptist Church of Wheeler will be hosting the W. O. Vaught Bible Conference, April 21-24.

W. O. Vaught is an outstanding Southern Baptist Pastor who has just finished his 35th year as pastor of Immanuel Baptist Church in Little Rock, Arkansas. He is a much sought after Bible teacher and has an extensive tape ministry sending out over 250,000 cassette tapes annually to Bible students all over the world.

Dr. Vaught is well known in Southern Baptist work having served as Vice-President of the Southern Baptist Pastor's Conference, President of the Foreign Mission Board, President of the Arkansas Executive Board, Trustee of Quachita Baptist University, and Trustee of the Arkansas Baptist Children's Home.

The Conference will begin Monday night, April 21st at 7:00 p.m. with services at 10:00 a.m. and 7:00 p.m. on Tuesday, Wednesday, and Thursday. Bill Hodby, Minister of Music at First Baptist Church of Canadian will lead the music nightly and a nursery will be provided. Pastor Jerry Hogan invites all of Wheeler to bring their Bibles and be ready for a real in-depth study of God's Word.



W. O. Vaught

## Briscoe Ex-Student Reunion July 26

Briscoe Ex-Students and Teachers will hold their reunion Sunday, July 26, at the Briscoe School. Registration will begin at 1:00 P.M. and the program will begin at 5:00. Barbecue will be served at 7 P.M.; the meal will be catered.

Anyone knowing Briscoe Ex-Students and Teachers are urged to pass this information to them.

## SLOW PITCH BASEBALL

Men and Women interested in playing slow-pitch baseball are urged to attend a meeting at the baseball field Monday, April 28, at 6:30 P.M.

For more information, you may call 826-5202 or 826-5521.



**LITERARY EVENTS:** Wheeler High School will be represented at the Regional UIL literary events by seven young people. Competing at Regional will be Rich Brown—number sense and editorial writing, Latricia Anderson—ready writing, Gary Brotherton—prose reading and Phillip McWhorter, Russell Gibson, Jon Douglas and Jeff Parker—debate. Pictured (back row, l to r) McWhorter, Gibson, Brotherton, Douglas, (front row) Brown, Anderson and Parker.



**GIRLS TRACK:** The Wheeler Mustanettes will enter regional competition this weekend at Levelland; the young ladies will compete in four events Friday and Saturday. Pictured are (back row, l. to r.) Tracy Weaver, Lynette Gaines, Jana Johnson, Tammy Moore, (front row) Elise Christner, Tina Kreyling and Kristi Baker. Events entered will be as follows: Tracy Weaver—1600 Meter Run, Tammy Moore—Shot Put, Kristi Baker and Tammy Moore—Discus and Lynette Gaines, Elise Christner, Tina Kreyling and Jana Johnson—1600 Meter relay



**TENNIS:** Missy Wiggins, left, and Lori Lee will represent Wheeler in the girl's tennis at regional competition this weekend. The girls placed second in doubles at the district meet.



**PENNY SHERRELL WON FIRST IN TYPING**  
Penny Sherrell, a junior in Mobeetie High School took first place in typing at the district UIL events held at Frank Phillips College, April 2. Her score was 126.54. She will compete in the Regional competition at Levelland on April 18.

Penny is the daughter of Mr. and Mrs. Glen Sherrell of Mobeetie.

**NOTE OF APPRECIATION**  
The Board of Directors of BEEF CATTLE COMPANY, would like to make a public statement of appreciation to the Wheeler Fire Department and the Briscoe, Kelton, and Mobeetie Fire Departments for the special effort they made in fighting the fire at beef cattle. Their prompt response to the fire resulted in the saving of extremely valuable records for the company. Wheeler County is very fortunate to have a group of people who are willing to volunteer and do as professional a job as is done by these men.  
We also would like to express our thanks to the many other people who have offered their help or assistance in so many ways.  
Our offices have temporarily been moved into a mobile home adjacent to the mill area, to serve until such time as our new offices can be constructed.  
Many Thanks,  
Joe R. Weatherly, President  
Louis C. Reeder, Vice-President and Manager

## ONE ACT PLAY WINS AREA TITLE

Area I Conference B One Act Play Contest at White Deer last Saturday advanced Wheeler High School's production of "Fables" to the Regional Competition at South Plains College at Levelland. Wheeler students Melissa Hill and Sammy Sutton were chosen as members of the All-Star Cast. Regional Competition will be scheduled at Levelland Thursday, April 17 with Wheeler High starting the competition at 3:00 p.m.



**THE CLOWNS:** (Back row) (front row) Candy Lewallen, Lisa Russel Gibson, Elise Christner, Dodd, Bill Stiles and Scott Glen Stiles, Gary Brotherton, Wright.

## Debate Teams To Enter Regional

Wheeler High School hosted the District 2B Debate Tournament last Thursday and came away with Regional qualifiers in the event.

Even though Follett won the District title by winning first place, Wheeler's two teams earned Regional berths by placing second and fourth. The top three teams in debate qualify for Region. Darrouzett, who placed third, cannot debate at Region due to other contests being held at the same time that the students had qualified for.

Jon Douglas and Jeff Parker earned second place honors and this will be their second trip to Region in two years. Russell Gibson and Philip McWhorter placed fourth but will attend the Regional contest as the third place team and will debate.

The two teams are under the team coaching of Bob Wills and Dewey Shepard. Both teams will travel to Levelland this week to compete in the Region Literary Contest held on Friday April 18. Best of luck to both teams.

## W.H.S. Choir and Stage Band To Present Concert

The Wheeler High School Choir and Stage Band will present a special community concert on Tuesday, April 22 at 7:30 in the high school auditorium. The concert will feature popular music selections by both performing organizations. There is no admission charge and the community is cordially invited to attend.



**THE GENII:** Misty Muse, Sam (foreground) Melissa Hill and my Sutton, Candy Lewallen, Gary Brotherton.



**THE BOGEY:** Glen Stiles, Candy and Bill Stiles. Lewallen, (front) Tammy Moore



**THE DRUMS:** Lisa Dodd, Elise Stiles, Gary Brotherton, and Christner, Tammy Moore, Glen and Sammy Sutton.

## Guys And Dolls Pageant May 8

The Alpha Mu Alpha Chapter of Beta Sigma Phi is sponsoring a Spring pageant for little boys and girls ages one to Kindergarten. It will be held in the Wheeler High School Auditorium, Thursday, May 8, 1980 at 7:30 p.m. Children will be divided into age groups and judged in dress clothes. Prizes will be awarded to boys and girls in each category. Parents and Grandparents in North Wheeler County are urged to enter any child who is in this age group.

Entry fee for the event is \$4.00 per child. Entries must be received no later than Thursday, May 1st. To enter fill out the form below and mail it and your entry fee to:

Alpha Mu Alpha  
% Marlene Miller  
Box 263  
Wheeler, Texas 79096

Entry forms may also be picked up at several Wheeler business. For additional information, call 826-3013.

Proceeds from the event will go for a Senior Scholarship.

**The Wheeler Senior Class will hold their annual auction May 5. If you have anything to donate, please contact a member of the Senior Class.**



**THE GLUFTON:** Sammy Sutton and Russel Gibson.

## Mobeetie Slates April Rabies Clinic

The City of Mobeetie is sponsoring a Rabies Clinic in the Mobeetie Fire Station, Saturday afternoon, April 16, from 1:00 to 3:00 o'clock with Tommy Hearn, DVM of the Wheeler Veterinary Clinic in charge.

Whoever has pets that needs the rabies vaccination is urged to take advantage of these services.

## W.C.A. Attends State Convention

This past week, WCA took the 4 high-school students to the A.C.E. State Convention held in Fort Davis, Texas. The 4 students going and their events entered are as follows: Julie Thomason - Spelling and checkers, Sherri Adcock - Female solo, dolls and dummies; Sherry Pearson - Bible Memory, Expressive reading and checkers; Rusty Phipps - Weight lifting, Discus, and Preaching.

The overall standings of the 4 students at State Convention are as follows: Sherri Adcock's entry of a doll placed 4th, Sherry Pearson placed 2nd in Bible Memory, 2nd in Expressive Reading and 1st in Checkers; Rusty Phipps placed 3rd in weight lifting, 2nd in preaching, and 1st in the discus.

## Mona Jennings To Enter Regional

Three schools participated in the District 2-B Girls Golf Division at the Perryton Municipal Golf Course on Wednesday, April 9. These schools consisted of Booker, Higgins, and Wheeler. Sixteen girls competed for the top two Medalist honors. Those receiving Medalist honors were: Penny Walker, Senior, Booker, 47-43=90; Mona Jennings, Freshman, Wheeler 45-50=95; Keri Brown, Junior, Booker 46-53=99.

From District play only the top two individuals and the top two teams advance to Regional to be held in Levelland, Tuesday and Wednesday, April 15 & 16 at the Levelland Country Club. This will be a 36 hole event.

From Regional the top two individuals and the top two teams will advance to the State Meet in Austin on May 1st and 2nd.

## Stage Band, Choir Concert Planned

The high school stage band and choir will be featured in a special concert on Tuesday, April 22 at 7:30 in the high school auditorium. Musical selections of pop and jazz will be presented by both performing organizations. Soloist performers in the stage band include Scott Wright, Bill Stiles on trumpet, Glenn Stiles on alto sax, Melissa Hill and Rhonda Hogue on Keyboards, and Sammy Sutton on Traps.

There is no admission charge for the program and the public is cordially invited to attend.

### Beta Sigma Phi Celebrates Founder's Day

Every year in late April, members of Beta Sigma Phi, the world's largest Greek letter sorority, celebrate the anniversary of their organization's founding. The upcoming Founder's Day celebration that begins golden anniversary activities will be held on April 30, 1980, First Natural Bank, Copper and Coin Room. The Alpha Mu Alpha Chapter will be celebrating the activities with the Phi Theta Zeta Chapter. The anniversary will be observed by the three chapters here in Wheeler and by all other chapters around the world. Awards will be presented to local members and outstanding members will be recognized for their work for sorority and the community this year.

### PROCLAMATION

WHEREAS, in honor of the golden anniversary of Beta Sigma Phi sorority, the world's largest Greek letter women's service, cultural and social organization with many chapters in the city of Wheeler, Texas, the sorority year beginning founder's day, April 30, 1980, and ending Founder's Day, April 30, 1981, has been designated as Beta Sigma Phi Year; and WHEREAS, Beta Sigma Phi is an organization that has grown to include 250,000 members in 12,000 chapters, located in 31 countries across the world; a group of women that has worked for every known charitable, health and cultural organization, raising money and donating time and effort to those in need everywhere; and WHEREAS, the badge of the organization shall signify life, learning and friendship by its Greek symbols, Beta Sigma Phi; and WHEREAS, it is sincerely believed to be a worthwhile act that would benefit its many members around the world, with a lifetime of association with the finest people; NOW, THEREFORE, I Pete Burton, Mayor of the city of Wheeler, Texas, do hereby proclaim April 30, 1980 through April 30, 1981 as BETA SIGMA PHI YEAR And ask that other Beta Sigma Phi sisters everywhere join with

Alpha Mu Alpha and Phi Theta Zeta Chapter of Wheeler Texas in saluting Beta Sigma Phi Year. In testimony whereof, I have hereunto set my hand and caused to be affixed the seal of the city of Wheeler, Texas this 14 day of April, 1980.

Pete Burton  
Mayor, City of Wheeler



A \$1000,000 Auto Liability policy, a Homeowner Policy to full replacement value, and Umbrella Liability policy, also Health-Accident and Life insurance - yes, she is 'sitting pretty'. Let Rives Insurance Agency review with you your insurance coverage so that you too may relax and enjoy, with adequate protection.

**RIVES**  
INSURANCE AGENCY  
115 W. Texas - 826-5224 or 826-5202

## Allison News

Edna May

The wind was calm enough early in the week for some of the farmers to set fire to their pastures. Once or twice the fire department was relied on to help when the fire was out of control.

Alice Kelly made a trip to Oak Grove, Missouri last week to take Janice and son Jarid home. Her sister Edna Lester accompanied them. On the way back they stopped at Springfield to visit with Linda who attends school there.

Joe Dukes has been in a meeting at Hollis, Oklahoma this past week. Nelda Accompanied him.

The Tex Monk family from Guntur, Texas visited Mr. and Mrs. Red Dukes over the weekend. They drove to Hollis on Saturday to attend the meeting there.

The Frank George home entertained company over the weekend. They were Mr. Mrs. Charles George from Pampa. Mr. and Mrs. Chales Elliott and Jacob from Pampa, Mr. and Mrs. David Gilmer from Miami, Mr. and Mrs. Leon Lane and children, Mr. and Mrs. Allen Lane and Mr. and Mrs. Franklin Lane all from Allison.

Mr. and Mrs. Dwane Lane from Chickshaw, Oklahoma also visited the Georges and their parents the Leon Lanes on Sunday.

Playing 88 at Bob Markhams last week were Mr. and Mrs.

### Wegner Reunion At Green Home

Mrs. Anna Green and Mrs. Willie Mae Stevens were hostesses to a reunion of several of the Wegner nieces and nephews and their families during the Easter weekend.

Some of them arrived Friday, others on Saturday and the others on Easter Sunday. Everyone brought food and cameras, therefore there was plenty of good eating, picture taking and talking. Many also brought old family pictures for the others to see.

It was an exciting time and never a dull or quiet minute. All of those present expressed their thanks and gratitude to their aunts for making this occasion possible and hope to make it an annual affair.

Those present were: Merrell, Paula and Jennifer Dryden, Rickey Hayes, Mrs. Linda Brandon, Mrs. Stella Lewis, Mrs. Mary Wegner and 3 grandchildren from Dalhart, Texas, Harold and Sandra Green from Canadian, Bob and Evelyn Wegner and grandson Doug from Sunray, Mr. and Mrs. Walter Guenzel from Erick, Okla., Roy and Dortha Wegner from Port Isabel, Texas, Ben and Betty Sue Wegner from Victoria, Texas, Charles and Vondell Lynn from Cortez, Colo., Miss DeAnn Halford, Chet Youngblood, Mrs. Joan Gano and grandson, Gene and Vonita Saunders from Amarillo, Ken and Donita Summers from Moore, Okla., Janice, Crystal and Julie Wright, Harold, Juanel and David Halford, Louis, Saylore and Kristopher Halford, Mitchell and Donna Lively from Childress, Texas, John and Jeanette Conner from Glenwood, Ill., and Mrs. Opal Hefley from Wheeler.

Mrs. Jeanette Conner stayed until Tuesday when Anna and Willie Mae took her to Amarillo where she and her husband were visiting his relatives.

Little Doug Wegner from Sunray got sick while here and spent the weekend in Parkview Hospital.

### OIL NEWS

April 4 - April 10  
HEMPHILL - Wildcat - El Paso Natural Gas Company - Meek #1 - 1900' f N & 1900' f W lines of Sec. 69, M-1, H&GN - PD 14,800'  
HEMPHILL - Wildcat - Kerr McGee Corporation - Kiker #15-1 - 1320' f E & 660' f S lines of Sec. 14, Z-1 - ACH&B and H&W - PD 16,000'  
HEMPHILL - Gem Hemphill (Douglas) - Gulf Oil Corporation - Ethelyn Richhart #1 - 1620' f S & 1420' f W lines of Sec. 129, 41, H&TC RR - PD 9000'  
WHEELER - East Panhandle - Cola Petroleum, Inc. - Strickland #2 - 1320' f E & 1320' f S lines of Sec. 71, 17, H&GN - PD 2,000'  
WHEELER - Wildcat - HNG Oil Company - Ware #81 - 660' f S & 1320' f E lines of Sec. 8, A-9, H&GN - PD 9000'  
WHEELER - Panhandle - Royal Oil & Gas Corporation - Lauris L. Evans #6 - 1650' f N & 2310' f W lines of Sec. 51, 24, H&GN - PD 2400'  
WHEELER - Panhandle - Royal Oil & Gas Corporation - Lauris L. Evans #7 - 1650' f W & 990' f N lines of Sec. 51, 24, H&GN - PD 2400'  
WHEELER - East Panhandle - Stahl Petroleum Company - Ware #1 - 660' f W & 1980' f S lines of Sec. 6, 24, H&GN - PD 2200'



The red corpuscles in the blood get their color from iron.

Colie Parker, and Mr. and Mrs. George Parker.

Mr. and Mrs. Red Dukes, and Mr. and Mrs. Clyde Vincent enjoyed the ice follies last Friday night in Amarillo.

Harold Jones underwent heart surgery last Tuesday in St. Anthonys hospital. He has made rapid recovery and was able to come home last Saturday. Sunday dinner guests in Mr.

and Mrs. Lloyd Jones home were Mr. and Mrs. Bill Donaldson, Mr. and Mrs. Jimmy Donaldson and daughter, and Mr. and Mrs. Lee Hall and children also Kem Hall.

Vern and Suzie Lohberger ate supper with the Lynn Sims family in Mobeetie last week.

Lloyd Jones has been to a foot doctor in Pampa for treatment.

### Garden Club Met In Bailey Home

Mrs. Roy Bailey and Mrs. Clark Reagan were hostesses for the Wheeler Garden Club April 10, in the Bailey home.

Roll call was given, the minutes of the previous meeting were read and the treasurers report given.

The spring luncheon date was set for May 8th at Langleys Restaurant in Mobeetie. Pauline Hefley and Mrs. George Weems were elected hostesses for the luncheon.

Sallie Harris gave the program on "An Indian Once Said" by Nathaniel R. Real.

The club collect was repeated in unison by all present.

Delicious refreshments were served to Mrs. Opal Hefley, Mrs. Pauline Hefley, Mrs. Winnie Kiker, Mrs. Veal Fillingim, Mrs. Virgie Reagan, Mrs. Zinnie Bailey and Mrs. George Weems.

**Rogue Theatre**  
Wheeler, Tx. 826-3078  
Showtime 8:00 PM  
**ONE WEEK**  
April 18-24  
**STARVING FOR A GREAT MOVIE?**  
**DOM DeLUISE**  
**Fatso**  
**ANNE BANCROFT**

**WELCOME TO**  
**FIRST UNITED METHODIST CHURCH**  
8TH AT MAIN - P. O. BOX 89  
WHEELER, TEXAS 79096  
Church (806) 826-3114 - Parsonage (806) 826-3079  
Sunday School 9:45 a.m.  
Morning Worship 11:00 a.m.  
Evening Worship 6:00 p.m.  
Ernie McGaughy, Pastor

**C. & M. GREENHOUSE**  
1009 S. Main 826-3119  
**Garden Plants**  
**Small Geraniums & Others**  
**Also Artificial Arrangements**  
We will have garden supplies & plants!  
Owners: Buster & Curlie Callan - Danny & Cathy Miller  
Mon. thru Sat. - 10:00 to 5:00

**THE SHIRT SHACK**  
114 East Texas St  
**Letters & Transfers**  
**Jersey & T-Shirts**  
**Candy & Sherri Lewallen**

**U-U Electrical Service**  
"We handle all your electrical needs"  
RESIDENTIAL, COMMERCIAL and CUSTOM  
Robert and Laura Underwood, Owners  
Box 269 Wheeler, Texas 79096  
Call Day or Night: 826-3150  
If no answer - 845-2442

## Small talk.



Be more concise. With the phone that elegantly keeps everything to a minimum, in a maximum choice of colors. You can put the Compact phone at your fingertips (or any of our other phones, for that matter) just by calling your GTE business office.



"Touch Calling available in most areas"

**EXTRA ANNOUNCING!**  
**Greenbelt Electric Cooperative Annual Membership Meeting**  
**April 25, 1980**  
**Bura Handley Community Center**  
Registration 1-2 p.m.  
Call to Order 2 p.m.  
—Entertainment  
—Business  
—Prizes  
—Refreshments  
—Elections  
**Plan to Attend!**

*This is Your Invitation to Hear*

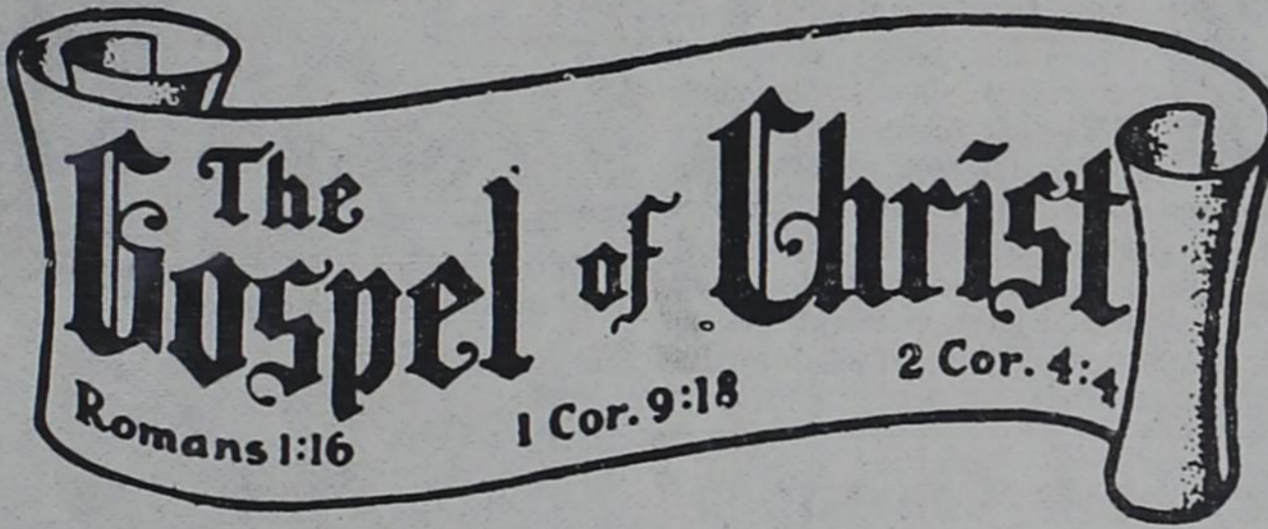

**JERRY HURST, Evangelist, Director of Westside School of Preaching, Duncan, Oklahoma**

IN A SOUL-STIRRING SERIES OF

## GOSPEL MEETINGS

APRIL 20-25, 1980

Sunday: 10:00 & 11:00 a.m. & 6:00 p.m.

Weekday at 7:00 a.m. & 7:30 p.m.

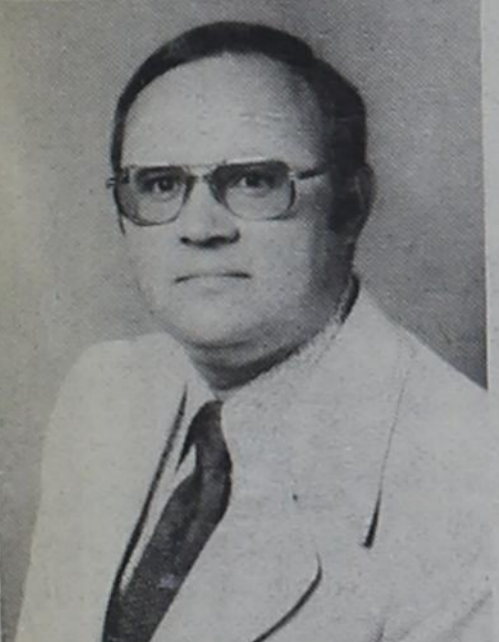

JERRY HURST, Evangelist  
RONNIE QAUID, Song Leader

- SUNDAY A.M. — "Is Everything Nailed Down Coming Loose?"
- SUNDAY P.M. — "The Death of the Young Preacher"
- MONDAY P.M. — "A Message from Hell to Those on the Way There."
- TUESDAY P.M. — "Just What DOES Baptism DO?"
- WEDNESDAY P.M. — "By Every Word"
- THURSDAY P.M. — "I Will... Before I Die"
- FRIDAY P.M. — "The Love Story of Mary and John"

## CHURCH OF CHRIST

1001 S. Alan L. Bean Blvd.  
WHEELER, TEXAS 79096

Phone: 826-5542

# LINES from LINDA

Linda Daughtry — CEA [Home Economics]

**Cleaning Hints For Sliding Doors**  
Do-it-yourselfers can remedy "fog" between the two panes of double-glazed sliding glass doors.



**SARPALIUS FOR SENATE**

VOTE DEMOCRAT  
**BILL SARPALIUS**  
STATE SENATOR

*Pol. Adv. by Committee to Elect Bill Sarpalius, Roy Turner, Treasurer, P.O. Box 2261, Hereford, Texas 79045*

CIRCLE STEEL CORP.

Quality, Strength, Style  
in Grain Bin & All Types  
of Steel Building.  
Commercial Buildings

Call: JERRY HILL—Dealer  
806/226-2291

## Mobeetie Saw & Lock Shop

SAW SHARPENING & LOCKSMITHING  
Phone: 845-2353  
**R. St. John**  
Mobeetie, Texas

## Dr. M. V. Cobb

**CHIROPRACTOR**  
Specializing in the Examination and Treatment of Spinal and Nervous Disorders  
256-2133  
310 South Main  
SHAMROCK, TEXAS



or Toll Free 1-(800)-251-2468

**PRESTIDGE GOLDEN SPREAD BACKHOE SERVICE**  
"Good Clean Dirt Work" INSURED  
Oil Field and Domestic Choctaw & Laville Streets  
Shamrock, Texas  
Phone: 806/256-2509

# TORNADOES, And STORMS

### TORNADOES AND STORMS

The Word of God says that satan is the "Prince of the power of the air". It also tells us that he is the "God of this world". But he is not the god of born again, Bible-believing Christians.  
It is very important to realize this. Storms and tornadoes can be extremely destructive, but God is not a destroyer. Therefore, "acts of God" which is used by insurance companies, in certain contracts, etc. is false. Destruction is of satan; "safety is of the Lord".

In Luke 8:22-25, the disciples and Jesus were out in a boat on the lake when a storm came. It says their lives were in jeopardy, but Jesus rebuked the wind and raging of the water. The storm ceased, and there was a calm. NOTICE this. If the storm was from God, Jesus rebuked His own Father which is certainly something he would not do. (John 6:38) Jesus was the will of God in action.

God protects us if we trust Him. Through satan seeks to destroy, nothing he does can succeed against someone who believes God's promises. Psalm 91:7-11 — Though others fall victim to satan's destruction, those who have made God their habitation are protected by angels. Isaiah 25:4 — "Thou hast been . . . a refuge from the storm."

(Devotion Compliments of Christian Center)

Positioning the gasket so the splice is at the top, press the gasket into the still wet sealant. Finally, replace metal edges of the door and set it back into the frame.

The Texas Agricultural Extension serve of all ages regardless of socio-economic level, race, color, sex, religion or national origin.

## MORE ABOUT BOOKS, Etc.

Wheeler Public Library  
Wanda King, Librarian

This is National Library Week and the Boy Scouts are making plans to distribute flyers advertising the library. When you get yours, be sure and read it. Also we will be giving away book bags at the library when you check out a book. Be sure and come by and get your bag.

By Elizabeth Ogilvie. McGraw Hill Book Company Publishers. 273 pp.

Twenty-four year old Noel Paige goes off with her fourteen year old stepbrother to Brierbank in Nova Scotia for the summer. Noel is to complete the genealogy Robbie's father was working on when he died—the tracing of his family back to the Scotsman Angus James Kendrum. Angus was a son for the fifth Earl of Strathcorran, massacred at the Battle of Culoden in April of 1746.

Somehow Angus, sixteen, and his younger brother escaped both death or slavery after the battle and made their way to America where they settled for a time in Georgia; many years later they emigrated to Nova Scotia.

The family ran to bearing sons,

and by 1979 there were a host of Kendrums in and around Brierbank and elsewhere across Canada. One of them is the legitimate sixth Earl of Strathcorran, though nobody knows who he is, since Angus and his brother were illiterate and left no written records for their descendants.

As Noel settles down to her task and Robbie starts getting acquainted with his cousins, it begins to appear that somebody is making a methodical effort to wipe out the male members of the clan who have the most likely claim to the Earl's mantle. There are near-fatal "accidents." Noel, who has vivid dreams and a touch of ESP, is conscious that ghosts are walking and talking in the house she and Robbie occupy. She overhears fragments of conversation between them which start to fill in the picture about the long years during which the Kendrum history has been a blank.

Violence comes to a crescendo just as the long-planned "Gathering", a sort of mammoth family picnic with songs, dances, and games for cousins from near and far, is about to take place.

**The Bourne Identity** by Robert Ludlum Richard Marek Publishers. 523 pp.

The man had been dragged from the sea—more corpse than man. He opened his eyes in the filthy room on the small island of Port Noir, in the Northern Mediterranean. The bullet wounds about his head had been cleansed white by the violent waters.

There was one other man in the room; he had waited for the moment when his extraordinary patient would come out of coma. And the stranger was extraordinary.

The words he had screamed, the languages he had spoken; he

had the body of an athlete, a mind of immense intelligence. Who's in this room? asked the patient. I'm a doctor, said the emaciated man. Your doctor. What's your name? What? I asked you what your name was? The stranger stared helplessly at the walls. I don't know. Oh, my God.

So begins the harrowing story

Continued Page 4

## FIRST FEDERAL

Savings & Loan Association  
CHILDRESS, TEXAS 79201 (817) 937-2514  
BRANCH OFFICES  
MEMPHIS . . . WELLINGTON

## ACCOUNTS NOW INSURED TO \$100,000!

With Multiple Accounts Insurance, a family of four may keep up to \$1,400,000 fully insured.

MEMBER: FEDERAL Savings and Loan Insurance Corp.

## FEDERAL Home Loan System



SERVING THIS AREA SINCE 1934

## Circle W Blue Stamps DOUBLE ON WEDNESDAY

### FROZEN FOODS

- MINUTE MAID ORANGE JUICE 2 6.0Z CANS 89¢
- MORTON FAMILY PAK GLAZED DONUTS 12 OZ BOX 89¢
- PATIO BEEF ENCH./CHEESE ENCH./MEXICAN/FIESTA COMBINATION/ 13 OZ BOX 79¢

SHURFINE or HILLS BROS COFFEE 1 lb. Can \$2.59

SHURFINE CATSUP 32 oz. Size 69¢

SHURFINE PEACHES 16 oz. Can 2 89¢

LIPTON TEA BAGS \$1.49 48 Count Box

GLADIOLA CORNBREAD MIXES \$1 6 oz. Pkgs.

TOTAL GROCERY SAVERS

CONTADINA ROUND TOMATOES 14 1/2 OZ. CAN 39¢

MIX or MATCH DEL MONTE GREEN BEANS or GREEN GIANT PEAS 16 oz. Cans 3 \$1

DORITO CHIPS 79¢

SHURFINE VEGETABLE OIL 24 oz. Btls. 89¢

CHEF-BOY-AR-DEE BEEF RAVIOLI 40 oz. Can \$1.29

WE RESERVE THE RIGHT TO LIMIT

\$2.00 off VALUABLE COUPON WORTH \$2.00 TOWARD THE PURCHASE OF 3 TABLECLOTH LINERS \$6.99 WITHOUT COUPON \$8.99 WITH COUPON COUPON GOOD THRU APRIL 19, 1980

JOHANN HAVILAND PER CHINA STAMP ON SPECIAL SAVINGS PLAN FINE CHINA 99¢ ONLY WITH \$3.00 PURCHASE PLUS TAX START YOUR SET TODAY

FLORIDA RUBY RED GRAPEFRUIT LB. 29¢  
WASHINGTON EX. FANCY WINESAP APPLES LB. 49¢  
WHITE SWEET NEW CROP ONIONS LB. 29¢  
LARGE SIZE THICK WALL BELL PEPPERS LB. 49¢  
CALIFORNIA CRISP CARROTS 1 LB. PKG. 19¢

# U.S.A. GRADE 'A' QUALITY HEAVY GRAIN FED BEEF BOXED BEEF YOUR BEST BUY

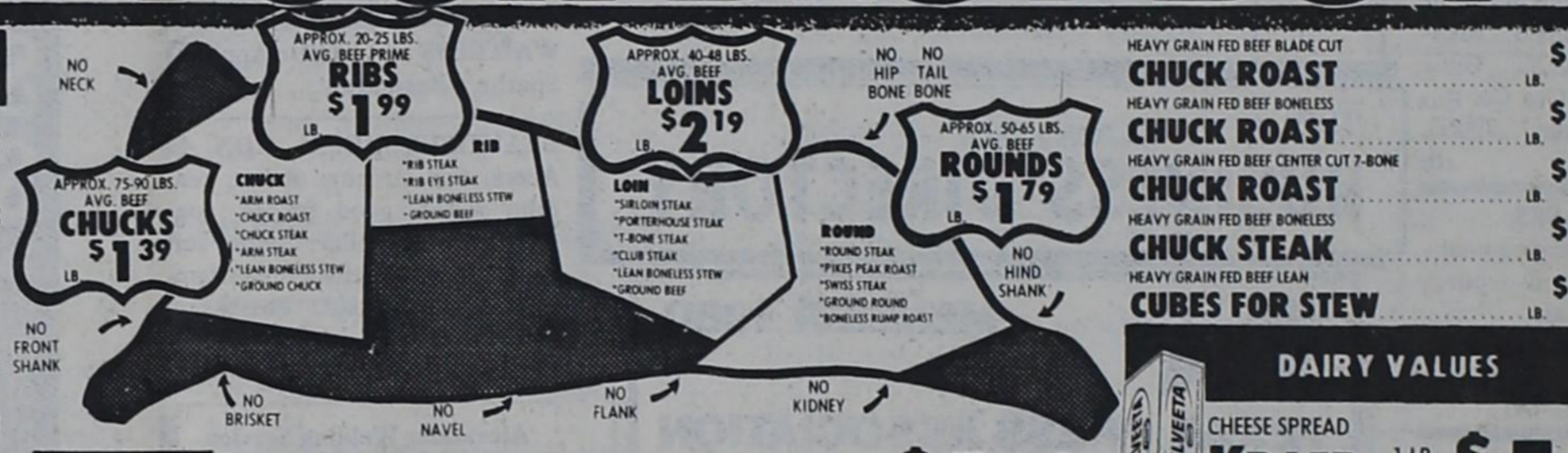

ONE FULL SIDE BOXED BEEF \$1.69

HEAVY GRAIN FED BEEF ROUND STEAK \$2.19 LB.

FRESH GUAR. 73% LEAN GROUND BEEF \$1.39 LB.

OSCAR MAYER MEAT REG. JUMBO WIENERS 1 LB. PKG. \$1.59

OSCAR MAYER BEEF REG. JUMBO FRANKS 1 LB. PKG. \$1.69

OSCAR MAYER SLICED BOLOGNA 8 OZ. PKG. 99¢

KITCHEN TESTED FLOUR GOLD MEDAL 5 LB. BAG 89¢

GERBER'S STRAINED FRUITS & VEGETABLES BABY FOOD 4 1/2 OZ. JAR 23¢

15% OFF LABEL DETERGENT CHEER GIANT SIZE \$1.59

25% OFF LABEL CASCADE 65 OZ. BOX \$2.19

OSCAR MAYER SLICED COOKED HAM 6 OZ. PKG. \$1.39

BORDEN ICE CREAM \$1.49 1/2 Gal. Round

DR. PEPPER or SUGAR FREE DR. PEPPER 6 Pack \$1.39

ASSORTED/DECORATOR SCOT TOWELS JUMBO ROLL 59¢

SCOTT BATH TISSUE SOFT 'N' PRETTY 89¢ 4 ROLL PKG.

JOHANN HAVILAND PER CHINA STAMP ON SPECIAL SAVINGS PLAN FINE CHINA 99¢ ONLY WITH \$3.00 PURCHASE PLUS TAX START YOUR SET TODAY

BAND-AID Brand Plastic Value Pack 70 CT. BOX \$1.69

JOHNSON & JOHNSON SOFF PUFFS COTTON BALLS 100 CT. PKG. 89¢

CREAM & COCOA BUTTER POND'S LOTION 8 OZ. BTL. \$1.39

SINE-OFF TABLETS 24 CT. BOX \$1.59

POND'S TROPICAL BATH BEADS 15 OZ. BOX \$1.39

FAST & EFFECTIVE A.R.M. TABLETS 20 CT. BOX \$1.59

25% OFF LABEL ANTI-PERSPIRANT REG./UNSCENTED SURE SPRAY 4 OZ. CAN \$1.39

WE ACCEPT FOOD STAMPS

# THRIFTWAY

PRICES EFFECTIVE APRIL 17-19, 1980

# Want Ads

**FOR SALE:** Central Air Conditioner for Trailer, excellent condition. See Bob Roark, 826-5213 or 825-3092. rtn

**FOR SALE:** 1971 Grand Torino, fair condition. Large Upright G.E. Freezer. Call after 6:00 p.m., 826-3076. rtn

**CAKES**  
CATERING SERVICE FOR Weddings & Anniversaries  
Cathy Hunt—375-2391  
Kay Luttrell—375-2238  
Also Cakes for all Occasions

**PRAIRIE HAY FOR SALE**  
Contact Britt Ranch  
826-5239

**FOR SALE:** 1973 Lincoln Continental, perfect condition, new Michelin radial tires. H. P. Barnes, 1420 Alan L. Bean Blvd., Phone: 826-3317. rtn

**House Moving**  
SPARLIN'S—826-5898  
Wheeler, Texas

**FOR SALE:** 55 Hereford and Black & Whiteface pairs with first calf. 10 Springer heifers. Call after 8:00 p.m. 806/826-5965  
rtn

**OIL AND GAS LEASES**  
I am interested in buying your OIL and GAS LEASES, MINERALS and ROYALTY. Gene Hall, Minco Oil and Gas Co. Box 2317, Pampa, Texas 79065. Phone: 669-6805. rtn

**OIL & GAS LEASES**  
I am interested in leasing your Oil & Gas Leases, also purchasing your Minerals. R. C. Callan  
Box 7473, Amarillo, TX. 79109  
Phone: 806/352-7891

**HAY TRUCK & LOADER FOR SALE:** Call Shamrock, 256-3660 after 5 p.m. 3t

**OIL LEASES**  
We buy oil leases, minerals & royalty. Top dollar pay. 514 Permian Bldg. Midland, Texas 79701, Ken Taylor, 915-/685-3479. Call Collect.

**3 FAMILY GARAGE SALE:** 206 W. 2nd St., Sunday and Monday 10:00 to 5 p.m. 1tp

**HOLCOMB TRAILER PARK**  
West 12th Street  
Phone: 806/826-5810 or 826-5942

**NOT RESPONSIBLE** for any debts but my own. Sharon Helton Wells. 4tp

**SAVE 30-50%** on your energy bill, use Fisher or Big Time Air Tight Wood burning Stoves and Encon Fasco Ceiling Fans. For information, call E. M. Rives, Shamrock, 256-5250 or Betty Rives, 826-3224. rtn

**R & D ENTERPRISES**  
**AMWAY** Products Available  
Will Deliver Anytime  
Call: 826-5746  
826-3278

**TRAILER SPACES:** \$50, plus utilities. Call Glenda 806/376-4781, Amarillo, Black & Gold Trailer Park.

## POLITICAL CALENDAR

**DEMOCRATIC PARTY**  
For Sheriff  
Wheeler County  
Doyle Ramsey  
For Tax Assessor Collector  
Wheeler County  
Jean DeArment  
For Commissioner  
Precinct #1  
Elmer Ray Harrison  
For County Attorney  
Kent Sims  
For State Senator  
Gerald McCathern  
**REPUBLICAN PARTY**  
For County Attorney  
Jim Fling

**CLASSIFIED RATES**  
All classified ads must be paid in advance, except for open ledger account customers.  
Charges are 11c per word. Minimum charge is \$1.10.  
Card of Thanks charges will be \$2.25.

**ADVERTISING DEADLINES**  
Classifieds . . . 5:00 p.m. Monday  
Display . . . . 5:00 p.m. Monday

**WILL HAUL**  
TREE LIMBS FURNITURE JUNK  
Will haul after school or Saturdays.  
Day Phone: 826-3123  
Evenings & Saturdays Phone 826-3221

**WILL DO:** Painting, yard work and light hauling. Call 826-3378.

**LAND FOR SALE** east of Wheeler. Phone: 714/885-7442, Kenneth Crowder. rtn

**FOR SALE:** 16' Metal trailer top for stock trailer. J. D. Beaty, 826-3263. 1tp

**All Our Wheeler Property Is FOR SALE**  
5 HOUSES  
3 HOUSE TRAILERS  
TRAILER SPACES  
ACREAGE  
— GIVE US A CALL —  
**Borsberry Construction Co.**  
826-3332

## THE BUSINESS DIRECTORY

**MEMBER 1980 TEXAS PRESS ASSOCIATION**  
Published Every Thursday at Wheeler, Texas, By . . .



Entered as second-class matter December 18, 1933, at the Post Office at Wheeler, Texas 79096, under the act March 3, 1879.

**Louis C. Stas, Owner and Publisher**  
SUBSCRIPTION Wheeler County ..... \$6.50  
RATES: Outside County ..... \$7.50

**The Cattleman's Feed Service LOOMIX**  
Since 1905  
Liquid Feed Supplement  
• Natural Protein  
• Highest Energy  
• Consumption Control  
• Fully Patented  
TED NELSON  
Phone: 826-5650

**GUARANTEED AUTO GLASS INSTALLATION & Body Repair**  
**CROSS CAR CENTER**  
Phone: 826-5515  
Wheeler, Texas

**STORM-SCREEN WINDOWS**  
Permanent year-round protection. Changeable from inside. Easy to clean...proofer-proof. Eliminates drafts...Cuts fuel bills...  
**WHEELER LUMBER CO.**  
Phone 826-5543 Wheeler, Tex.  
Fine Service for Fine People

Let Me Write It . . .  
**GEO. RICHARDSON**  
All Types Of INSURANCE

**Wholesale Jewelry Company Expanding Nationwide**  
Needs part and full time sales and management personnel. Will train — High Commissions. Call for appointment only.  
826-5202 [day]  
826-3278 [after 5 P.M.]

**FOR SALE:** Raymonds Drive-In will finance or trade for cattle. Phone: 826-5522 or 826-5203 Wheeler. 4tc

**FOR SALE:** Hahn Eclipse riding lawn mower 5 hp, 32 inch cut. Completely rebuilt. New bearing, engine and belts. Bill Owen. 2tp

**DRILLING**  
Banks Water Well Service & Drilling  
Mobeetie, Texas  
Phone: 845-3431

**LADY VENUS:** Aloe Vera Cosmetic now available at the City Cleaners & Fabrics. Call for free facial and skin treatment. 826-3268. rtn

**FOR SALE:** 5 disc Towner deep plow. Have been using with 3 disc. 8 extra good used disc to go with plow.  
8x18 John Deere Mouldboard Plow. Late model in excellent shape.  
4sets 18.4x34 duels to use with tractor with 23.1x30 tires.  
Tom Christner, 826-5742. rtn

**STEVE'S WELDING**  
Also do Minor Tune-up and Repair.  
24 HOUR SERVICE  
Phone: 826-5733  
4tc

**FOR SALE:** 16 Cornish Bantam hens. Phone: 826-5238. 3t

**FOR SALE:** 1974 Ford, 4 door, runs good. Call 826-5613. 1tp

**New Shipment Religious Tapes**  
Burl Ives, George Beverly Shea, Wanda Jackson & Pat Boone.  
L & F Repair

**WAITRESS WANTED:** Apply at Sparlin's Restaurant. rtn

**BEAUTIFUL HOME ON 40 Acres,** two streams of live running water, good fences, concrete storm cellar, with soft water, free gas, close into Shamrock on paved road. Possession now. Terms if desired. Clara Rankin. 2tc

**Alexander Welding Service**  
497 East Oklahoma  
Shop and Field Welding  
Oilfield — Agriculture  
Shop hours 8 a.m. to 5 p.m.  
Monday through Friday  
Shop Phone: 806/826-5789  
Night Phone: 806/826-3277  
3m

## LEGAL NOTICE

**MOBEETIE SCHOOL DISTRICT**  
The Mobeetie Independent School District hereby announces that all persons are entitled to receive an exemption of \$5,000 from the Market value of their residence homestead for the purpose of school taxes. In addition, all persons who are 65 or older, OR under a disability for purpose of payment of disability benefits under Federal Old Age, Survivors, and Disability Insurance are also entitled to an additional exemption of \$10,000 for the Market Value of their residence homesteads for the purpose of School Taxes.  
To qualify for these exemption, and application must be filed with the school district tax office by April 30, 1980.

## NOTICE

**AG USE VALUE FOR SCHOOL TAXES INDEPENDENT SCHOOL DISTRICT**  
Mobeetie Independent School District hereby announces that all persons owning land that is currently devoted principally to Agriculture and that has been devoted principally to agricultural use for at least five (5) of the preceding seven (7) years may file an application of agriculture land use. The application classifies the value of land considering the agricultural use to which the land is principally devoted and the average annual net income derived from its use.  
An application must be filed with the school district tax office by April 30, 1980. Applications forms are available at the School Tax Office.

**WHEELER REDI-MIX**  
REDI-MIX CONCRETE SAND  
Washed Gravel—All Sizes  
Office Hours: 7:30 to 5:00  
Phone 806—826-3223

**Dr. Marion Roberts**  
OPTOMETRIST  
Phone: 669-3333  
112 W. Kingsmill  
Pampa, Texas

**CUSTOM DRAPERIES**  
Swags, Cornices, Shutters — WE INSTALL FREE —  
Telephone: 256-3652  
Brannon Decorators  
Shamrock, Texas 79079

**FOR SALE:** 2 Bedroom house to be moved, Phone: 826-3212. rtn

**New Shipment 8-track & cassette tapes.** Good stock record albums. L & F Repair.

**4 FAMILY GARAGE SALE:** Fri. and Sat. from 9-6. Furniture, baby, children, women's and men's clothing, baby furniture and much more. 1321 South Mobeetie Street.

**USED Emerson variable speed 38" decorator fan.** \$75, used 2-speed Emerson 52" decorator fan \$100. Phone 826-3224.

**We now sell and service Sharp Electronic Cash Registers \$399.00 & up**  
Also see our line of Sweda Cash Registers  
**We repair all NCR Mechanicals**  
**AMARILLO CASH REGISTER INC.**  
408 West 7th (806) 372-8701

**FOR SALE:** In Wheeler, Texas — now accepting sealed bids on the following — (2) 50'x80' metal barns — formerly used for grain storage — lot included with barns 150'x150' — barns in good shape — we reserve the right to accept or reject any or all bids — for more information call 806/826-3027 — ask for Daryl Snelgroves. Open bids May 17, 1980. 2t

**WANTED:** Greenbelt Electric Co-op members to attend their 1980 Annual Membership Meeting. Around \$300.00 in door prizes, entertainment and election of directors. April 25, 1980, 2:00 P.M. in the Bura Handley Community Building, Wellington, Texas.

# Court Records

**LIST OF INSTRUMENTS FILED IN THE OFFICE OF THE COUNTY CLERK AND DISTRICT CLERK OF WHEELER COUNTY, TEXAS FROM APRIL 7 THROUGH APRIL 11, 1980**  
APRIL 7, 1980  
UNIT DESIGN--American Public Energy Co to J M Wiley et al 3-5-80 Sec 49 A-4  
RENTAL DIV ORDER--William Elroy Haynes et al to R B Washburn et al 3-1-79 NE 1/4 8 Bk E  
OL--Cecil Joel Hess et al to Hunt Energy Corp 2-1-80 SW 1/4 Sec 39 A-4

9 OLS--Bob Markham et al to Cotton Petroleum Corp mar '80 Lots In Wheeler & Small adjoining acreage tracts  
D--Syble Holland to Minnie Williams et al 3-31-80 Lot 7 S 1/2 8 Shamrock, PB Addn  
OL--Helen M May et vir to William L Arrington 2-29-80 NW 1/4 Sec 68 A-5  
RATIF UNIT DESIGN--Jancoe et al to George W Arrington et al 3-19-80 Sec 32 A-4  
MD--Lloyd H Cogburn et al to Wheeler Oil Co 3-31-80 10/480 int W 1/2 & SE 1/4 2 A-8  
GAS CONTRACT--Tom F Marsh, Inc to Colorado Interstate Gas Co 2-22-80 Sec 12 Camp Co SD  
MD--M R Korger et ux to K H McGibbon 3-25-80 10/120 int N 1/2 SW 1/4 & SW 1/4 8 Bk 27

Backhoe, 20 yd. Dump Trailer '77 Mack for lease with driver  
Contract Hauling  
Canadian, Texas 323-6365 or 323-6478 Unit 204  
4tp

**EARL'S BACKHOLE SERVICE**  
Backhoe, 20 yd. Dump Trailer '77 Mack for lease with driver  
Contract Hauling  
Canadian, Texas 323-6365 or 323-6478 Unit 204  
4tp

AOL--I-40 Western Dev Co to Franklin Jeffers 3-14-80 Sec 6 Camp Co Sch Ld  
STATE TAX LIEN--Richard A Wallace to State of Texas 4-4-80  
RVL--Nath Franks to R R Cole 3-26-80 W 1/2 Lots 4 to 6 Bk 55 Shamrock, WSSA  
D--Church of Christ Allison to Allison Fire Dept 4-1980 Lot 5 Bk 3 Allison Exc Mins  
ROW--Nedra Jean Zybach Brown Trust to Colorado Interstate Gas Co 4-1-80 Pt 14 Camp Co SD  
5 OLS--Lee Laycock et al to Arka Exploration Co 2-5-80 S 1/2 Sec 27 Bk A-4  
6 ROY D--Georganna Davis Dorney et al to E Turner Davis et al 3-31-80 6780 int Sec 65; 6/80 int E 1/2 60 & 6/80 int 64 Bk A-7  
D--Veterans Land Bk of Texas to William Louis Davis 3-26-80 NW 1/4 Sec 70 Bk 13  
C/C PROBATE PROCEED--Irene Vaughn to Ex Parte 11-18-75  
D--Robert J Hogan et al to O B Burton 1-31-80 300'x108' SW 1/4 Sec 5 A-4  
D--Kathy Ann Bunch to Lawrence Neil Bunch 4-4-80 SW 1/4 30 Bk 17  
DT--Lawrence Neil Bunch to Kathy Ann Bunch 4-4-80 SW 1/4 30 Bk 17

APRIL 8, 1980  
STIP OF INT--W T Hardy et alt o Ethel Lorine Weeks et al 3-31-80 W160 ac 48 M-1  
OL--B T Johnston et al to Bill Spillman 4-4-80 SW 1/4 SW 1/4 Sec 26 Bk 17  
AOL--Cotton Petroleum Corp to LHR Exploration Co 3-31-80

**Continued Page 5**  
From Page 3

IT PAYS TO PLANT



**Sweet Sioux IV®** The superior forage hybrid that combines the high energy and palatability of sweet sorghum with the fast growth of Sudangrass.

**GR 1018** Greenbug resistant hybrid grain sorghum.  
★Delivers high yields  
★Early maturity

For more information contact:  
**LANGLEY SERVICE & SUPPLY**  
MOBEETIE, TEXAS  
845-2611

The statement of limited warranty and liability on each Paymaster bag is a condition of sale.

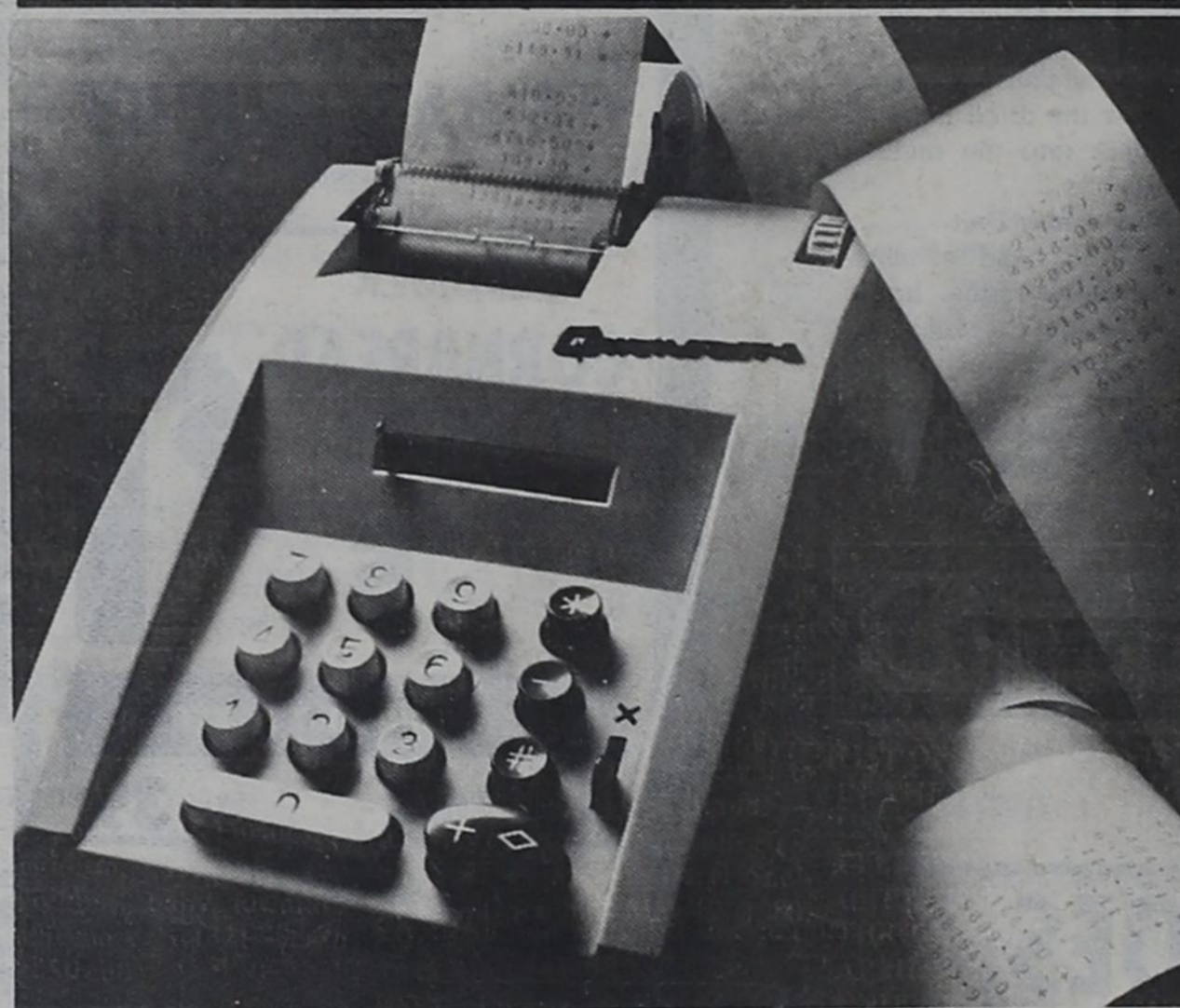

**WE TRAIN PEOPLE TO OPERATE IT WITH A TIGHT FIST.**

The telephone company does more than send bills. We get them, too. And it's my job to make sure those bills are right. Keeping costs under control is a full-time job. Every penny I save here is a penny our customers won't find on their phone bills. And I'm also helping my company run a tight and efficient business. That's why I'm proud to be one of the people General Telephone is talking about when they say 'We keep you talking.'



**Cathy McCormick**  
Accounting Control Clerk,  
San Angelo, TX.  
One of the 100,000 GTE professionals who are working to bring you better and more efficient telephone service.

# IT'S A NATURAL

MOL-MIX/LPS®..... As Natural as 1-2-3  
1—CONTAINS NO UREA  
2—AVAILABLE IN PROTEIN LEVELS OF 20%  
3—CONTAINS HIGH LEVELS OF VITAMINS, MINERALS AND ENERGY  
IN today's artificial world it's comforting to know that Natural Ingredients are still available.



**NOW** all Mol-Mix/LPS® products are fortified with vitamins and minerals, in a special formula so essential for high gain growth in beef and high production levels in dairy cows. This is possible because Mol-Mix/LPS® contains High Natural Levels of Energy. A special fermentation process delivers to you a product that is formulated to be not only high in natural protein but easily digested and used. This fermented product is imported exclusively for use in National Molasses Company's, Mol-Mix/LPS® Liquid Supplements..... Naturally.

**OMEGA GRAIN & SUPPLY, INC.**

305 S. Alan L. Bean Blvd.  
Wheeler, Texas  
Phone: 826-5953

Court From Page 4  
SW 1/4 Sec 1 BS&F Survey

# Realty of the Southwest

## This one has it all!

If you are wise you won't delay in seeing this lovely home. Offers three bedrooms, 1 bath with large family room. Back yard is fenced. Don't let this one get away.

## Can Your Wife Cook?

If she can here's a chance to make some money!! Newly Remodeled Restaurant For Sale with established customers. Owner will Finance.

**Investment Property** - Still remaining 2 - 100'x150' lots.

## Easy to Love

This cozy two bedroom house on Commanche is too-o-o Easy To Love. It has a lovely price also. Come in and see us about it.

## New Home on Reynolds St.

This new home has three bedrooms, 2 baths and spacious living area. It's close to town and located on pavement

**Brusting with Potential!** This newly Remodeled Restaurant has good monthly income. Another nice place to eat is in demand in Wheeler. So don't miss this opportunity to invest in the Future - Call us now.

**Two Choice Lots on Mobeetie Street.**

WE NEED YOUR LISTINGS!

John Norman, Broker  
Don Rives, Salesman  
806/826-5202 - Office  
826-3283 - Home

RDT--First Natl Bk Wheeler to Bennie C Hill et ux 1-14-80 Pt NE 1/4 Sec 59 Blk A-8  
CD--Wheeler Community Cem Assn to L V Sivage et ux 4-8-80 S 1/2 Lot 3 Blk J-13 Wheeler Cem., First Addn  
D--Nancy Watson to Wendell R Watson 3-26-80 Pt Blks G-1 & G-2 Wheeler, Prairie Lawn Addn  
DT--Burton H Wooldard et ux to First St Bk Mobeetie 3-30-80 7 ac SW 1/4 51 Blk A-4  
**APRIL 9, 1980**  
MD--Troy Z Miller et ux to Mark Burrell 3-14-80 14 ac int W 1/2 SE 1/4 & E 1/2 SW 1/4 1 A-3  
5 OLS--Alice Close et al to Stahl Petroleum Co 9-21-79 NW 1/4 SEC 44 Blk 24  
AOL--CIG Exploration, Inc to W P Buckthal et al 2-22-80 N 1/2 NE 1/4 & SE 1/4 NE 1/4 11 Camp Co Sch L  
2 OLS--Aurthur Wayne Burrell et al to Terry L Brown et al 2-14-80 N124 ac S 1/2 33 A-7  
OL--Johnnie Burrell et ux to Terry L Brown et al 2-14-80 S 1/2 33 A-7  
EXT DT--John Faye Green to First Bk & Trust Shamrock 4-8-80 50'x100' NW 1/4 S 1/2 Outlot 28 Shamrock  
MD--Mark Burrell et ux to R C Callan 3-27-80 7 ac int W 1/2 SE 1/4 & SE 1/4 SW 1/4 1 A-3  
**APRIL 10, 1980**  
ROL--Phillips Petroleum Co to Carroll P Adams et al 3-28-80 Lots in Wheeler  
MD--Nellie Gregg to J O P Investments 3-15-80 1/8 int W 1/2 & NE 1/4 18 NE 1/4 & SW 1/4 4 A-3  
ROW--James Virgil Simmons to Exxon Corp 3-27-80 SE 1/4 2 Cert 5/720  
GAS CONTRACT--CIG Explor, Inc to Colorado Interstate Gas Co 3-12-80 Sec 12 Camp Co SL  
42 OLS--Ida Farmer et al to Cotton Petroleum Corp Feb & Mar 1980 Lots in Wheeler  
2 AOL--CIG Explor, Inc et al to LPCX Corporation 7-19-79 S 1/2 17 N 1/2 & S 1/2 18, 19 Blk RE  
D--Jimmy D Brown et ux to Kenneth Vearner 4-9-80 Lot 9 Blk 3 Shamrock HS Addn  
DT--Kenneth Vearner to First Bk & Tr Shamrock 4-9-80 Lot 9 Blk 3 Shamrock HS Addn  
D--Roger David Bradstreet to Nelda Faye Bradstreet 1-4-80 111.76'x70' SE 1/4 60 A-8 (Pt Sub Div 4)  
**APRIL 11, 1980**  
OL--L H Davidson et al to A W Burrell 1-29-80 Sec 15 Blk L  
MD--Kenneth Lynn Kelly et ux to Mark Burrell 3-31-80 15 ac int NW 1/4 1 Blk 4 B&B Sur  
9 STIP--C L Moore et al to Thurman Horn et al Blks 2 to 8 Briscoe, words Addn  
LEASE--D Clyde Dukes et al to W R Grace & Co 3-27-80 Pt Sec 6 Blk RE  
2 OL--Anna Ruth Beck et al to Diamond Shamrock Corp 3-27-80 SE 1/4 & NW 1/4 Sec 18 A-5  
MML--Mobeetie Association to Halliburton Company 4-8-80 Pt Secs 38 & 43 A-5  
OL--Sabine Corp to Sabine Production Co 3-3-80 NW 1/4 Sec 44 Blk 24  
OL--Lefors Petroleum Co, Inc to Wheeler Oil Co 2-28-80 E 1/2 SE 1/4 Sec 82 Blk 17  
2 OL--Alice Vearner Taylor et al to Wheeler Oil Co 4-4-80 E 1/2 SE 1/4 SEC 82 Blk 17  
LEASE--E C Sidwell to Texas Pipeline Co 3-14-80 1.42 ac Sec 47 Blk 24  
AFF--Guy Hardin to Clyde R Taylor 3-24-80 S 1/2 Sec 125 Blk 23  
RVL-RDT--Fannie E Brothers et vir to E L Gillispie et ux 4-10-80 Lots 6, 7B 10 Shamrock PBA  
9 MD--Lloyd H Cogburn et al to W R Nix et al 4-7-80 80/480 int W 1/2 & SE 1/4 2 Blk A-8  
MML--Virgil Jamison Jr et ux to H B Guynes 4-7-80 TMML FNB Wheeler 4-7-80 Pt 6 A-4  
MML--Riley Atwood et ux to Wheeler Lumber Co TMML FNB Wheeler 4-10-80 Pt Blks G-1 G-2 Wheeler, Prairie Lawn Addn  
DT--Riley Atwood et ux to First Natl Bk Wheeler 4-10-80 Pt Blks G-1 G-2 Wheeler, Prairie Lawn Addn  
UNIT DESIGN--Arkla Exploration Co et al to Kate Terry et al 12-28-79 Sec 13 A-4  
D--Calvin Gene Hogan et ux to Jerry Rector et ux 4-10-80 Lots 1 to 22 Blk 24 Mobeetie exc 1/16

Roy Int  
2 QCD--margaret Collins et al to James A Stubblefield 3-13-80 SE 1/4 30 Blk 17 Exc Pt Min  
ROL--Kerr-McGee Corp et al to Martha C Lane et al 7-27-80 S 1/2 26 all 27 Blk re  
AFF--Garnett Gunter to Terry Neal Treadwell 4-11-80  
**DISTRICT CLERK'S OFFICE**  
#7763 Sandra H Rains vs Kenneth Lynn Rains 4-10-80 Divorce

**LEWALLEN INSURANCE AGENCY**  
ALL LINES  
845-2951 826-5719  
1st State Bldg. 114 Texas St.  
Mobeetie, Tex. Wheeler, Tx.

# TRACTOR Farm Auction Sale

COMBINE TRUCKS

LOCATED: 12 MILE NORTH OF MOBEETIE, TEX. 6 MILE NORTH ON FARM ROAD 1248 TO DIRT ROAD AND THEN 6 MILE ON NORTH (OR HIGHWAY 60) - 11 MILE N. E. OF MIAMI OR 11 MILE S.W. OF CANADIAN TO ARRINGTON'S RANCH SIGN - THEN 3 1/2 MILES SOUTH ON DIRT ROAD.

**SATURDAY, APRIL 19th 10:30 A.M.**

MANY OTHER ITEMS TOO NUMEROUS TOO LIST THINGS TO BE MOVED WITHIN 30 DAYS  
TERMS - CASH. PURCHASES TO BE SETTLED DAY OF SALE OWNERS: HELEN K. BROCK AND OTHERS  
IN CASE OF INCLEMENT WEATHER, SALE WILL BE SATURDAY, APRIL 26th.

- ### HOUSEHOLD ITEMS
- 1-New large hanging light fixture
  - 1-New small hanging light fixture
  - 1-Cast iron circulating gas heater
  - 2-Opened face heaters
  - 1-Bath room heater
  - 1-20" Eskimo electric fan
  - 1-Refrigerated air Kelvenator cooler 14,000 B.T.U. 220 volts, 5 yr. old but only used 3 yr. Guaranteed to work.
  - 2-Bolsters and covers for day bed
  - 1-New West Bend rotisserie & boiler (Smokeless table type)
  - 1-Electric pop corn popper
  - 1-Steam iron
  - 1-Large picture and frame
  - 1-21" Black & White Zenith TV, New picture tube
- ### CHILDREN & BABY THINGS
- 2-Baby swing seats
  - 1-Heavy made A-Frame swing set (2" pipe)
  - 4-Small school desks
  - 1-Lot childrens toys, tricycle, wagons and etc.
  - 1-Lot bottle warmers & warming plates
- ### TOOLS
- 3-Hand saws
  - 1-Pipe cutter & threader
- ### MISCELLANEOUS
- 5-Covered cushions for camper
  - 1-Wooden storm doors
  - 1-Large assortment of quart and pint fruit jars
  - 1-Lot of dishes & glasses
  - 1-Lot of flower vases
  - 1-Sauffer exercise table
  - 1-Electric hand hair dryer
  - 1-New mike for C.B.
  - 1-Transistor radio & case
  - 1-Box of door knobs
  - 1-Good spring type cotton scales
  - 1-One gallon water can
  - Approximately 15 glass bricks
  - Approximately 425 Red brick tile
  - 1-Set of metal stock racks for pickup
  - 1-4 compartment rabbit cage
  - 1-Lot of used tires
  - 1-Set of rope wire stretchers
  - 150-200 good used fence posts
  - 1-Asst. of used bolts, belts, chains, etc
  - 1-Good fiber glass water tank
  - 1-2'x10' metal box
  - 1-Asst. of 55 gal. barrels
  - 5-Sand screens
  - 1-Lot of metal feed troughs
  - 1-Large air cooler with electric motor - works
  - 2-Good used complete heads off 327 Chev. motor
  - 1-Lot of grease guns and 5 gallon cans

- ### PUMPS & PIPE
- 1-7 1/2 H.P. Right Guard submersible pump, complete with wiring, switch boxes, 220 volt - good shape. 120 gal. per min.
  - 1-1/2 H.P. Fairbanks-Morse submersible pump - complete with wiring and switch boxes. 220 volt. Good as new. 106 Ft. of 3" metal pipe - good
  - 26-40 ft 3" aluminum irrigation joints with sprinkler head on each joint
  - 1-Lot several hundred feet of good 1 1/2" plastic pipe
  - Approximately 1500 ft. plastic 6" irrigation pipe. 1/2" wall high pressure 20 ft. joints - like new
- ### ANTIQUE CHEVROLET
- 1-1941 model 2 ton truck, 4 speed transmission, steel bed, wooden grain racks, hyd. lift, 6 cyl. original motor, 4 nearly new tires, runs good - been kept in barn
  - 1-Assortment of antique wrenches
  - 1-Box of antique bottles.
  - 2-5 gal. crock jars
  - 1-20 gallon cast iron wash pot
  - 1-Asst. of harness, tools, traps, T scales
  - 2-Old skillets
  - 1-Old row binder, wood needs replacing
  - 1-Old timey waffle iron
  - 1-Large 2 gal. steel campfire coffee pot - new

- ### CATTLE EQUIPMENT
- 1-New Ideal 50 C.C. pistol grip syringe
  - 1-New small 10 C.C. vaccinating syringe
  - 2-Branding heater pots on legs
  - 1-Cattle squeeze chute
  - 1-Calf table
  - 1-Power River roll over calf table
  - 1-300 bushel cattle self-feeder
  - 1-Cattle or Field sprayer, works on P.T.O.
- ### FARM EQUIPMENT
- 1-706 Diesel Farmall tractor - very few hours used since overhauled, 3 point hook up, live P.T.O., 2 sets of hyd. hook up plugs, front end weights, Hinton all weather cab (very good shape)
  - 1-1070 Case tractor with weights, 3 point
  - 1-1970 Ford truck, grain sides and stock racks, hyd. lift, 15 1/2 ft. bed
  - 1-John Deere model 95 combine 16 ft. cut, hasn't been used since motor was completely overhauled. Good shape.
  - 1-Gleaner-Baldwin model A combine with cab - 14 ft. cut, on gas
  - 1-Gleaner-Baldwin model A combine Be good for parts, also has good butane tank & system
  - 1-40 ft. Speed King auger, 2 wheeler with 9 H.P. Wisconsin motor
  - 1-12 volt Mayrath auger to use from truck to drill
  - 1-4 in. 12 ft. auger with electric 1/2 H.P. motor, works good
  - 1-1/2 Ton chain hoist
  - 1-2 Row sled Go-Devil
  - 1-3 point hook-up trash barrel carrier
  - 4-Used large hyd. cylinders
  - 1-14 ft. tool bar - 3 point, 11 sweeps (Int.)
  - 2-6 ft. Noble plows, double hitch and hyd. cylinders. Ready to go
  - 1-10 ft. tandem disk on good rubber
  - 1-Sulky rake
  - 1-5 ft brush beater - new blade - ready to go
  - 1-10 ft. one way
  - 1-Small seed cleaner-electric motor
  - 2-Sets of pick-up grain racks
  - 1-3 point post hole diggers
  - 1-3 Section harrow
  - 2-Drag type sickle mower
  - 1-Old International wheat drill with grass attachments
  - 1-Good 16-10" Moline wheat drill with sealed bearings
  - 2-7 ft. Noble wheat drills complete with double hitch & hyd. cyl.
  - 1-Small dry fertilizer spreader-works
  - 1-Big Ox plow, 7 shank
  - 1-15 ft. tandem disk - J.D.
  - 1-15 ft. One Way - J.D.
  - 3-5 ft. Noble Sweeps on triple hitch
  - 1-M. F. 57 moe board, 18 inch, 4 bottom rollover
  - 1-Rome 3 shank ripper, cable controlled

## FSC BALANCED NUTRITION FREE CHOICE

ENERGY MINERALS PROTEIN VITAMINS

BALANCED nutrition is easy with the FSC 4 or 5 Point Program... and the proper balance between all the minerals, vitamins, energy and protein is the most important part of beef cattle production... FREE CHOICE feeding of MOREA\* Energized Protein Supplement, MORANOL\* Energized Supplement and CATALYX\* Minerals and Vitamins provides the balance you are looking for... THIS PROGRAM WORKS... Write today for free information.

### 5-POINT FEED CO.

- 1 1/2 Miles South of Wheeler -  
PHONE: 806/826-5987

MOREA, MORANOL, and CATALYX are registered trade marks of Feed Service Corporation

## The Hair Shed

111A. W. Texas

### Complete Family Hair Care

- OPEN MONDAY thru FRIDAY -  
Early and Late Appointments

WE USE AND RECOMMEND... Phone: 826-5746

Redken - RK - Products Ron & Donna Rives, Owners

## WE GIVE DISCOUNTS ON VACANT HOUSES

# CARPET CLEANED

WE FEATURE GENUINE **Scotchgard** CARPET & UPHOLSTERY "PROTECTOR" BY DEEP "STEAM" PROFESSIONALS \$29<sup>95</sup> ANY LIVING ROOM AND HALL REGARDSLESS OF SIZE

**Upholstery Special** ANY REGULAR SIZE SOFA AND CHAIR STEAM CLEANED \$29<sup>95</sup>

**PRICE INCLUDES:**  
Pre-Spotting  
Pet Deodorizing  
Pre-Vacuum  
Shampoo AND Deep Steam  
We Move The Furniture  
All Carpet Brushed And Raked  
Quick Drying

**WHOLE HOUSE SPECIAL** ANY LIVING ROOM, HALL & 3 BEDROOMS DEEP STEAM CLEANED \$59<sup>95</sup>

**ADDITIONAL ROOMS** \$14<sup>95</sup> EACH

★ Check our reputation against any of our competitors.

## Enterprise Carpet Cleaning

1021 S. Hobart  
Pampa, Texas 79065  
MARVIN NELSON Phone: 665-5501

### Quivira Girl Scout Council Dinner

Local Girl Scouts and leaders attending the quivira Girl Scout Council annual dinner meeting in Pampa March 27 included Mr. and Mrs. Richard Brown of Wheeler and Mr. and Mrs. James Ogle of Briscoe.

Guest speaker for the dinner was Jean Burchett of Childress, Panhandle columnist and comedienne, who was active in Girl Scouting with her two daughters. Termed the "Erma Bombeck of the Plains," she kept the audience entertained with quips she bases on "a peanut of truth, and a walnut of exaggeration." Over 135 Girl Scouts, leaders, and staff attended from the 10-county area.

Elected to serve the board from this area was Mrs. Brown. Receiving an award for service to the Girl Scout organization for 1979 Brownie Girl Scout Troop 186, with Mrs. Claudine Finsterwald, leader and Mrs. Jolenta Clewell, won honorable mention in annual cookie sale for selling 98 cases of cookies or 6.13 cases per girl.

**GERMANIA INSURANCE MEETING**  
Germania Farm Mutual Insurance will hold a business meeting Monday, April 28, 1980, at 7:30 P.M. at the production Credit meeting room.  
All members are invited.

Oral cancer is found most frequently in men over 40, and the incidence is three times higher in males than females.

**AUCTIONEERS**  
**CHARLES WALSER** LICENSE NO. TXGS 040-0992 PHONE 806-665-3142 PAMPA, TEXAS 79065  
**BOB CADDELL** LICENSE NO. TXS-129-0377 PHONE 806-665-3188 PAMPA, TEXAS 79065

**ASSISTANTS:** SHELBY PETTIT PH. 826-5255, WHEELER, TX. 79096  
CLIFFORD WALSER PH. 845-2444 MOBEETIE, TEXAS  
CLERKS: SHARON MILES SHARI GAIL PORTER-ANN HENDERSON

## TWO WEEK SPRING SALE! CEILING FANS

ELEGANT! ENERGY EFFICIENT! REASONABLY PRICED!

### ENCON FANS

Features:  
\* 3-Year Unconditional Warranty  
\* All Metal Construction  
\* Choice of Metal Blades, TEakwood Blades, or Teakwood with Cane Inserts, and Ornate Brass Shanks  
\* Blade Sizes 42", 48" or 56"  
\* Standard Encon Fans with 42" Blades  
Reg. Price \$124.00 Sale Price

## \$99.50

### FASCO FANS

Features:  
\* 5-Year Unconditional Warranty  
\* All Metal Construction  
\* Variable Speed  
\* Reverse Switch  
\* Wood Blades - Brass Shanks  
\* Blade Sizes: 38" & 52"  
\* "The Parlor Fan" by Fasco  
Reg. Price \$297.50 Sale Price

## \$197.50

CHOICE OF COLOR & DECORATOR LIGHT FIXTURE AVAILABLE FOR BOTH FANS

Call: E. M Rives 256-5250 [Shamrock] or Mrs. Betty Rives 826-3224 [Wheeler]

# Briscoe News

**Vetola Parker** Correction Sam and Sarah  
Thursday, April 10, rather nice planted the pecan instead of the  
spring day, hoping no wind.

pecan tree, hope they make  
pecans soon. Bill and Neta Ault  
are setting out the trees.

Friday 11 a front is hitting  
clouding up and wind is blowing  
getting colder, about the time we  
think pretty weather is here we  
will have a pretty day or so. Then

here comes something out the  
north it is still snowing in Cool  
Creek Canyon, Colorado.

Lois Hudson took Lester and  
Mary Hudson to Amarillo, Mary  
went to her ear doctor. They  
visited Lesters sister Ivy Sneed,  
she took them out to eat.

Mary visited Willene Waters  
Wednesday.

Harold and Lessie Austin  
visited C. H. Turner in Mobeetie  
last week.

Lessie went to Pampa Wed-  
nesday shopped and visited  
Harold's aunt and cousin.

I have a grandson that roomed  
with a Poland boy. He had only  
been over here a short times you  
could barely made out what he

## HAPPY 39th



Whoops!  
Only 384 more  
ballgames left

# Get thin.

Slim down to a Styleline® phone. Or  
change your shape altogether. We've got a  
lot of different ones for you to choose from.  
Discover the phone that's you by calling  
your General Telephone business office.



# PUBLIC AUCTION!

— LAND AND MACHINERY —  
WE ARE LEAVING THE STATE & WILL SELL THE FOLLOWING REAL ESTATE & PERSONAL PROPERTY AT PUBLIC AUCTION

10:30 A.M. **Monday, April 28, 1980** 10:30 A.M.

SALE WILL BE HELD 4 MILES NORTH & 2 1/4 MILES WEST OF SWEETWATER, OKLA.

## 662 ACRES OF ROGER MILLS COUNTY GRASS & FARM LAND

LAND WILL SELL IMMEDIATELY AFTER MACHINERY & MISCELLANEOUS AT APPROX. 2:30 P.M.

### Tract #1

LEGAL DESCRIPTION: The S.E. Quarter of Section 28, Township 12 North, Range 26 W.I.M., Roger Mills County, Containing 160 acres, more or less. Surface only, no minerals.

STATEMENT: This Tract has a nice large 2 Bedroom Modern Brick Home that has just been remodeled and redecorated. It has a lot of built-ins, completely carpeted throughout, a lovely home. There is a 24 ft. x 30 ft. Metal Butler Double car garage with a complete bathroom, sprayed on insulation; a 12 x 16 ft. Concrete Cellar; also a 40 ft. x 75 ft. Butler Metal Machinery Barn and a 20 Ft. x 44 Ft. Barn & Shop Building. This Tract has all been farmed at one time, now there are 63 acres of Wheat and the balance is in improved grass with an extra good 5 wire fence. This tract is located 4 Miles North and 2 1/4 Miles West of Sweetwater, Okla.

POSSESSION: Possession of house, buildings and 63 acres of wheat will be given as soon as the wheat is harvested, the balance of the land possession will be given upon acceptance of title and completion of escrow contract.

LAND WILL BE SHOWN BY APPOINTMENT ANY TIME.  
Call Auctioneers or Clerk

### MACHINERY

- 1—1977 Model 4430 John Deere with Duals, Fully Weighted, Cab, Radio, Heater & Air Cond. 1594 Hrs.
- 1—8300 — 20 x 8 John Deere Grain Drill
- 1—2800 John Deere Semi Mount 14" to 24" Variable Cut On Land with H.D. Rippel Cushion Coulters, Like New
- 1—8 Ton Mon Walk by Tyler Stainless Steel Fertilizer Spreader
- 1—6 Ton Mobility Fertilizer Spreader
- 1—4 Bottom 16" International 3 Pt. Mouldboard Plow
- 1—15 Ft. Model 8500 John Deere One Way
- 1—14 Ft. International One Way
- 1—#54 John Deere 7 1/2 Ton Manure Spreader, 1000 RPM, Like New
- 1—15 1/2 Ft. Richardson Mulch Treader
- 1—24 Ft. Hallsborough Springtough Harrow with Levelling Harrow Attached
- 1—Fast Hitch for John Deere
- 1—Head Whirlwind 3 Point Seeder
- 1—Waldon 8 Ft. Dozer Blade
- 1—3 Pt. Land Plane
- 6—#71 Flexi Planters
- 7—8" Tool Bar Spacers
- 7—Chisel Shanks
- 1—3 Pt. Hitch
- 2—20 Ft. Tool Bars
- 1—Pair Gage Wheels
- 1—Rod Weeder
- 1—3 Row Stalk Cutter

### IRRIGATION EQUIPMENT

- 1—6" P.T.O. Berkeley Irrigation Pump, Like New
- 7—30 Ft. by 8" Gated Irrigation Pipe
- 42—30 Ft. by 8" Joints Aluminum Irrigation Pipe

### FURNITURE

- 1—RCA Colored T.V., XL 100 Solid State
- 1—Divan, 1 Coffee Table, End Table
- 1—Tall Man Lazy Boy Recliner, What Not Shelf
- 1—Wurlitzer Piano, Dresser & Chest of Drawers
- 1—Metal Cabinet, Treadle Sewing Machine
- 1—Hot Point Refrigerated Air Conditioner (Window)
- 2—Evaporative Air Conditioners, Like New
- 1—Kerosene Heater, Portable

### TRUCK—PICKUP—CAR

- 1—1977 Thunderbird, P.S., P.B., Air Conditioner, Bucket Seats, 43,500 Actual Miles
- 1—1972 Ford 3/4 Ton, 4 Speed, P.S., P.B., LP System, System will be offered separately
- 1—1967 Ford Truck 600 with 18 Ft. Grain Bed & Double Plunger Hoist Drag Axle and Michelin Tires

Terms On Personal Property: **Cash**

MERIDIAN E.H. CLUB WILL SERVE LUNCH

## MR. & MRS. LONNIE KELLY, Owners

Sale Conducted by Murphy's Auction Service

Lomax Murphy, Auctioneer & Real Estate Broker Phone 928-3181, Sayre, Okla. Russell Hall, Auctioneer & Sales Associate Phone 928-2966, Sayre, Okla. Gaylord Harrington, Clerk & Real Estate Broker Phone 928-2426, Sayre, Okla.

was trying to tell you. He  
said Russia was afraid of us  
because we all had guns and they  
did not.

T.V. says the hardest thing to  
give is (in).

Claude and Mable Parker  
visited the Colie Parkers Tuesday  
afternoon, we played some 80.

Wednesday, April 9, Zetha  
Doutherty spent the day with the  
Colie Parkers.

Visiting Essie, Donald and  
Charles Finsterwald last week-  
end were Don and Lavern Patter-  
son from Carlsbad.

Last Sunday Roy and Willene  
Waters visited and ate dinner in  
Borger with George and Patsy  
Railsback and Jeff, others there  
were Mr. and Mrs. Jeff Rails-  
back, Mr. and Mrs. Dale Garner  
and girls, Buddy Waters and  
family.

Jimmy and Tammie and Jason  
Helton visited Helen Helton  
Saturday.

Helen and Tammie went to  
Amarillo Monday stayed with  
Lee and JoAnn White till wed-  
nesday.

Wednesday night Todd Helton  
and Luke Harton came out to  
Heltons stayed till Friday. Their  
school is out for spring break this  
week.

Lou Trimble said her parents  
Red and Margie Meadows came  
home little over a week ago.  
They had had a nice time on their  
trip.

Elane Martins parents Mr. and  
Mrs. Wesley Buice of Tulsa are  
visiting her and family.

Fat and Wanda Childress ate  
supper with his parents, Mr. and  
Mrs. Loyd Childress in Wheeler  
Thursday night others there were  
Wayne and Pat Childress, Rich-  
ard and Helen Dyson of Sayre,  
Buz and JoAnn Bresciani from  
Crowley Lyndon and Wynola  
Sanders of Pampa.

Addie Swift and Cathy Hunt  
went to Shattuck Saturday to visit  
Melvin in hospital there he had  
surgery Thursday on his leg, we  
sure wish for him a speedy  
recovery.

Kay and Brandi Luttrell was  
visiting Fat and Wanda Sat.

We hope this is Melvins last  
surgery.

Saturday 12 we could get  
snow, weather man says 30 %  
chance.

John and Iris Glison visited  
Jimmy Joe Ault and family  
Thursday and took them 75  
strawberry plants, how nice.

Darrel and Melody Rodenburg  
and children visited Jimmy Joe  
Ault and family Friday night.

Dorothy and Cliff Ogle from  
Kentucky came to visit Claud  
and Mable Parker and their children  
others at Claudes and Mable  
Saturday were Bill and Neta  
Ault, James and Bea Ogle and  
girls, Margaret Gilmer, Jimmy  
Joe and Sandy Ault Sam and  
Sarah, and Janet Sue and girls of  
Dallas came last Tuesday to be  
with her mother and daddy while  
they were here.

James and Bea got a pony  
Saturday for their girl, how nice  
they will have a lot of fun.

San and Sarah were helping  
Bill and Neta Saturday put out  
pecan trees.

Sarah is taking Ballet and tap  
in the Denise Ware School of  
Dance and has for 2 years in  
Wheeler, May 17 will be her  
recital. they were working on her  
costumes.

Hope this spell don't get our  
fruit trees and gardens Mable  
has a lot of plants put out in  
garden.

Kenneth and Lou Dean Douth  
of Quannah spent this week in  
Briscoe, Lou Dean and Tressa  
visited the Donald Stuckeys in  
Canadian Wednesday.

Debbie Perry is putting her a  
beauty shop in in Briscoe.

Kenneth and Lou Dean are  
going back to Quannah Sunday  
13th.

Essie Finsterwald, Don and

## Wheeler Public School MENU

**MONDAY - Breakfast -** Oat-  
meal, Toast, Juice, and Milk;  
**Lunch -** Shrimp, French fries,  
Coleslaw, Mixed vegetables,  
Roll, Dessert, and Milk

**TUESDAY - Breakfast -** Hash  
browns, Bacon, Toast, Juice, and  
Milk; **Lunch -** Tacos, Pinto beans,  
Lettuce, Tomatoes, Cheese, Dip  
and chips, Dessert, and Milk.

**WEDNESDAY - Breakfast -**  
Donuts, Juice, and Milk; **Lunch -**  
Chicken casserole, Green beans,  
Tossed salad, Roll, Dessert, and  
Milk

**THURSDAY - Breakfast -** Rol-  
led wheat, Toast, Juice, and Milk  
**Lunch -** Ham, Blackeyed peas,  
Sweet potatoes, Roll, Dessert,  
and Milk

**FRIDAY - Breakfast -** Cinnam-  
on roll, Juice, and Milk; **Lunch -**  
Corndogs, Pinto beans, French  
fries, Dessert, and Milk

Lavern Marie and Ann Wright  
went over to see Judy (Finster-  
wald) Woolard new house Satur-  
day, on their way home they  
visited Milton and Katie Finster-  
wald.

Essie and boys had the Don  
Patterson and the John Wrights  
Sunday.

The Don Pattersons were go-  
ing by Amarillo and seeing the  
Don Reynolds family on their  
way back home to Carlsbad,  
Lavern called home Saturday  
they told her it snowed there all  
that day.

Sunday 13 of April, still pretty  
cool here still hoping we have  
some fruit left.

Hoyle Helton visited in Ama-  
rillo last Tuesday with her sister  
Daphne Barry, her sister Una  
McGaughy also was there.

Kyndel and Kathy Murry  
visited the Curtis Halls Sunday.

Colie and Vetola Parker visited  
Bob and Marylu Markham after  
church Sunday night, others  
there were George and Avis  
Parker.

This should have been in my  
past news — Roy and Lois  
Meadows came by or went by  
and visited their son Larry and  
Pat Meadows on their way home  
from visiting their daughter Lucy  
Lucus.

Now Larry and Pat Meadows

are the proud parents of a new  
baby girl, born April 8, named  
Sarah Elizabeth Larry and Pat  
live in Chicago.

Ann Jones had knee surgery  
Friday in Amarillo, they removed  
a torn cartilage, she came home  
Saturday.

Maralee, Andy and Randy  
Singleton spent last week with  
W. G. and Willa Fillingim on  
their spring break, others there  
last Tuesday were Robert and  
Eula Newman, Steven and Robie  
Blakley, Aaron and Stevie, Ben  
and Leslie Meadows.

Mary Stevenson is still with  
E. G. and Willa, she plans on  
going home around the first of  
May.

Wednesday at Willis and  
Verna's home were the Robert  
Newmans, the Steven Blakeys,  
Juanita Fillingim, Dan and Rita  
Fillingim and children, J. P &  
Martha Meek, Shawn and Jay  
Phil

Sunday at Roy and Lois Mea-  
dows were Allen and Gayle Hale,  
Elizabeth and David and Sarah,  
Gene and Roberta Signs, other  
recent visitors were Chuck and  
Phoebe Heartline Lauri and Amy  
Meadows, Cecil and Jean Mea-  
dows.

Bertie Maddox celebrated her  
17 birthday with lunch at Willis  
and Vernas home Saturday and  
supper at the Andy Eubanks  
home in Gem City.

Easter holidays visitors at the  
Darrell Rodenberg home were  
Friday till Monday Melody folks  
Mr. and Mrs. Appel, Nathan and  
Baxter from Scott City, Kansas.

Melody wrote the music for the  
mass performed at the Catholic  
church Easter Sunday and sang  
in it in Canadian.

Saturday at Willis and Verna  
were Mayme McElroy, Tracy and  
Kulani, and the Darrel Roden-  
burg family.

Happy Birthday to Mrs. Wayne  
Zybach today, April 14 think.  
Hoyle Helton visited Effie  
Renfro Sunday afternoon.

There was a 25th wedding  
anniversary party for Curtis and  
Jane Ann Hall last Wednesday in  
Pampa at Furrs Cafeteria, ones  
there were Agnes Hall, Merdis  
Jones and Leslie Hall, Bob and  
Gena Zybach.

Elbert and Ruby Zybach, Kyn-  
dal and Kathy Murray, Curtis  
and Jane Ann Hall and Kent  
Steve Zybach, Wayne and Kathy  
Zybach.

Kyndal and Kathy Murray and  
Kent Hall their children host the  
party.

Some more I left out David and  
Becky Zybach Christy and Shawn  
Bevard and Mary Diane Dukes,  
Diedre and Andria hope I didn't  
leave out anyone.

Steve Zybach helped the  
American Cattle Service Satur-  
day in Seminola. Okla.

### PUBLISHER'S COPY

#### CONSOLIDATED REPORT OF CONDITION (Including Domestic Subsidiaries)

LEGAL TITLE OF BANK		CITY	COUNTY	STATE	ZIP CODE
"THE FIRST STATE BANK OF MOBEETIE"		Mobeetie	Wheeler	Texas	79061
STATE BANK NO.	FEDERAL RESERVE DIST. NO.	CLOSE OF BUSINESS DATE			
121	11	March 31, 1980			
ASSETS					
1. Cash and due from banks			1,916	10	1
2. Due from other depositories and all cash items in the process of collection			10	2	2
3. U.S. Treasury securities			1,366	3	3
4. Obligations of other U.S. Government agencies and corporations			240	4	4
5. Obligations of States and political subdivisions in the United States			240	5	5
6. All other securities			250	6	6
7. Federal funds sold and securities purchased under agreements to resell			4,194	7	7
8. Total loans (including overdrafts totaling \$ 390)			4,194	8	8
9. Lease financing receivables				9	9
10. Bank premises, furniture and fixtures, and other assets representing bank premises			95	10	10
11. Real estate owned other than bank premises				11	11
12. Letters of credit and customers' liability on acceptances outstanding			29	12	12
13. All other assets			8,100	13	13
14. TOTAL ASSETS (sum of items 1 thru 13)			8,100	14	14
LIABILITIES					
15. Demand deposits of individuals, partnerships, and corporations			3,209	15	15
16. Time and savings deposits of individuals, partnerships, and corporations			3,638	16	16
17. Deposits of United States Government			6	17	17
18. Deposits of States and political subdivisions in the United States			462	18	18
19. Due to banks				19	19
20. All other deposits			6	20	20
21. Certified and officers' checks			7,321	21	21
22. Total Deposits (sum of items 15 thru 21)			7,321	22	22
a. Total demand deposits				22	22
b. Total time and savings deposits			4,014	22	22
23. Federal funds purchased and securities sold under agreements to repurchase				23	23
24. Interest-bearing demand notes issued to the U.S. Treasury and other liabilities for borrowed money				24	24
25. Mortgage indebtedness for which the bank is directly liable			184	25	25
26. Unearned discount on loans				26	26
27. Letters of credit and acceptances outstanding			21	27	27
28. All other liabilities			21	28	28
29. TOTAL LIABILITIES (excluding subordinated notes and debentures) (sum of items 22 thru 28)			7,526	29	29
30. Subordinated notes and debentures				30	30
31. Allowance for possible loan and investment losses			21	31	31
EQUITY CAPITAL					
32. Common stock (No. of shares outstanding 1200)			120	32	32
33. Certified surplus			240	33	33
34. Undivided profits			193	34	34
35. Uncertified surplus, reserve for contingencies, and other capital reserves				35	35
36. TOTAL EQUITY CAPITAL (sum of items 32 thru 35)			553	36	36
37. TOTAL LIABILITIES AND EQUITY CAPITAL (sum of items 29, 30, 31 and 36)			8,100	37	37

This report must be signed by an authorized officer and attested by not less than three directors other than the officer signing the report.

I, the undersigned officer, do hereby declare that this Report of Condition (including the supporting schedules) has been prepared in conformity with the instructions and is true to the best of my knowledge and belief.

SIGNATURE OF OFFICER AUTHORIZED TO SIGN REPORT: *Helen May V.P.* AREA CODE/TELEPHONE NO. 806/845-2311 DATE SIGNED April 8, 1980

NAME AND TITLE OF OFFICER AUTHORIZED TO SIGN REPORT: Helen May, Vice-President

We the undersigned directors, attest the correctness of this Report of Condition (including the supporting schedules) and declare that it has been examined by us and to the best of our knowledge and belief has been prepared in conformity with the instructions and is true and correct.

SIGNATURE OF DIRECTOR: *Melvin Stagg* SIGNATURE OF DIRECTOR: *J. Scribner* SIGNATURE OF DIRECTOR: *Walter C. Williams*

State of Texas Sworn to and subscribed before me this 8th day of April 1980 My commission expires June 10 1981 *Melvin Stagg* Notary Public

# WHEELER TV LOG

SATURDAY, APRIL 19, thru FRIDAY, APRIL 25

## saturday

Channel	4 KAMR NBC	7 KVII ABC	10 KFDA CBS	12 KWET PBS	9 WGN IND.	5 WTBS IND.	2 CBN	HEO
7:00	Globetrotter	Super Friends	Mighty Mouse	U.S. Farm Report	Ultra Man	Increasing Faith		
7:30	Casper And The Angels				Partridge Family			
8:00	Fred And Barney Meet The Schmoes	Plastic Man	Bugs Bunny Road Runner	Once Upon A Classic	Maverick	Life In The Spirit		
8:30	The Jetsons	Scobby And Scrappy	Popeye	Ivanhoe Episode II Little Women	Movie: "San Antonio"	The Rock		
9:00	Duffy Duck Johnny Quest	Captain Caveman	Fat Albert	TBA	"Magic Of TheK ite"	Circle Square Backyard		
9:30	Godzilla	Weekend Special	Shazam	Tarzan And Super 7	Crockett's Garden	Charlando	"Dawn Patrol"	Tree Gang Bible Bowl
10:00	Flash Gordon							
10:30	The Landstrom Baseball Texas	Pro News	30 Minutes	Oklahoma Gardening Market To Market	Week In Baseball			700 Club
11:00	vs Boston	World Series Auto Racing American	Learn And Live Sports Afield	America	Baseball: New York vs Cubs	Rat Patrol	Through Death	
11:30		Our Last Frontier	Bill Dance Outdoors Jimmy Houston	Six Wives Of Henry VIII	Week In Baseball: Soccer Atlanta	vs Chicago	Kenneth Copeland	Special: Circus
12:00	Travel Adventure Wild Kingdom		Lonestar Sportsman Spectacular	Sneek Previews	Soul Train	Fishin' Hole	Celebration	"Conroy"
12:30	Nashville On The Road Pop! Goes Country	Wide World Of Sports		Soccer: Made In Germany				
1:00	Country Roads Comedy Shop	Wrestling	Here's To Health Another Voice	Sergeant Bilko	Wrestling			Gymnastics
1:30	Lawrence Welk	Hee Haw	Amarillo Observer Sha Na Na	Untamed World Oklahoma Outdoors	Dick Van Dyke			"The Cheap
2:00	B.J. And The Bear	Angie	Jack Van Impe	Undersea World Of Jacques Cousteau	Wild Kingdom In Search Of	Pop! Goes Country Nashville Music	700 Club	Detective"
2:30		Loveboat	Celebrity Challenge Of The Sexes	The Shirley Bassey Show	People To People Nashville Music	Movie: "Young Warriors"		"Guyana Cult Of The Damned"
3:00	Prime Time Saturday	Fantasy Island	Dr. Who	Hee Haw		Rock Church		Candid Camera
3:30	News	ABC News Pro News	News	Monty Python Fawcay Towers	News	Dick Maurice And Co.		"Animal House"
4:00	Saturday Night Live	Of Acatraz	graphy Of Miss Jane Pittman	And Back	Rock Concert			
4:30	Sign Off			Nightbeat	Movie:		700 Club	

## sunday

Channel	4 KAMR NBC	7 KVII ABC	10 KFDA CBS	12 KWET PBS	9 WGN IND.	5 WTBS IND.	2 CBN	HEO
7:00	Amazing Grace	Gospel Singing Jubilee	Faith For Today The Bible	News Buyers	Three Stooges	The Lesson The Chapel Hour		
8:00	Day Of Discovery Larry Jones Minstry	Big Blue Marble All The Kings Children	James Robson First Baptist Church	Mass For Shut-In's Chicagoland Church	Scouting Is...	Hour Of Power		
9:00	Ray Jumbardi	Kids Are People Too	Oral Roberts And You	Outdoor Oklahoma Untamed	Issues Unlimited Andy Griffith	Leave It To Beaver Movie: "Mistake"	Changed Lives Spiritual Awakening	
9:30	Jerry Falwell	Animals Animals	Religious Town Face The Nation	Star Trek	OF Our Lady Of Fatima	In Touch		
10:00	Jimmy Swaggart	Grizzly Adams	San Jacinto Baptist Church	Nova	Cisco Kid Lone Rangers	"Battle"	Time Of Deliverance Oral Roberts	
10:30	S1-98 Beauty Show America's Athletes	Pro News North American Soccer	NBA Basketball	Washington Survival Wall Street Week	One Step Beyond Sea Hunt	Shock"	Dr. James Kennedy	
11:00	1980 Sportsworld	Boxing	Maestro	TBA	"That's My Boy"	Think About Tomorrow		
11:30	Tournament of Champions	Wide World Of Sports	Arts Encounter	Firing Line	Movie: "Edison The Man"	The Un-touchables	Wide World Of Truth Jerry Falwell	
12:00	Fishing News	ABC News Pro News	World Of Survival CBS News	Candid Camera	Anything Goes	Focus On Family	Movie: "Bugs"	
12:30	Disney's Wonderful World	Galacta '80	60 Minutes	Austin City Limits	Donnie And Marie	Jimmy Swaggart	Bunny Road Runner Movie:	
1:00	Chips	ABC Movie: "The Sting"	Dukes Of Hazard	Odyssey	Movie: "Birth Of A Legend"	Rex Humbard	Standing Room Only	
1:30								
2:00	Beyond And Back		Alice The Jeffersons	Legislative Week	Lawrence Welk	Winston Churchill Ruff House	Kenneth Copeland	
2:30	Action News Movie: "Brief"							
3:00	Encounter							
3:30								
4:00	Sign-Off							

## daytime

Channel	4 KAMR NBC	7 KVII ABC	10 KFDA CBS	12 KWET PBS	9 WGN IND.	5 WTBS IND.	2 CBN	HEO
7:00	Today	Good Morning America	CBS Morning News	Weather Over Easy	Ray Rayner	The Lucy Show Romper Room	Religious Programs	
8:00		Captain Kangaroo	Sesame Street	Groovie Goolies I Dream Of Jeannie	Movie: "700 Club"			
8:30	Card Sharks	Mike Douglas Show	Donahue	Electric Company Special Program	Movie: "700 Club"			
9:00	High Rollers Wheel Of Fortune	Laverne And Shirley Family Feud	Price Is Right	Think About Measure Images Readalong				
9:30	Chain Reaction Pasword Plus	\$20,000 Pyramid Joker's Wild	News Search For Tomorrow	Life Around Us	Donahue	Love Amer. Style	Ross Bagley	
10:00	Midday Days Of Our Lives	Three's A Crowd	Young And Restless	Special Program	Bozo's Circus			
10:30	The Doctors	One Life To Live	As The World Turns	Love American Style	Gigglesort Hotel			
11:00	Another World	General Hospital	Guiding Light	Visions On	I Love Lucy	700 Club		
11:30								
12:00	Dating Game	Happy Days Again	Carol Burnett CBS News	3-2-1 Contact Over Easy	My Three Sons Good Times	Carol Burnett Bob Newhart		

## monday

Channel	4 KAMR NBC	7 KVII ABC	10 KFDA CBS	12 KWET PBS	9 WGN IND.	5 WTBS IND.	2 CBN	HEO
6:00	News	Pro News	News	MacNeil Lehrer Oklahoma Report	Kotter	Sanford And Son All In The Family	Circle Square Words Of Hope	Gymnastics
6:15	M*A*S*H*	Tic Tac Dough	Muppets	James Michener's World	Movie: "Winchester 73"	Movie: "The Story Of Mankind"		
6:30	Little House On The Prairie	Thats Incredible	WKRP In Cincinnati	James Michener's World	Movie: "Winchester 73"	Movie: "The Story Of Mankind"	Rock Church	Humphrey Bogart
7:00	NBC Movie: "Great Cash Giveaway"	ABC Movie: "Waikiki"	M*A*S*H*	American Short Story			700 Club	Movie: "Heaven Can Wait"
7:30	Getaway		Lou Grant	Boston Marathon '80	News	The Big Battles	Rise And Be Healed	
8:00	News	News	News Center 10 Harry-O	Dick Cavett Celebrity Revue	Maude	Last Of The Wild Movie: "Little Caesar"	Festival Of Prayer	Candid Camera Movie: "F.I.S.T."
8:30	Tonight Show	News	McCloud	Puppet	Movie: "Warlock"		Transformed	
9:00	Tomorrow Show		ABC News Barney Miller				"The Male Animal"	Dr. James Kennedy

### FIRST NATIONAL BANK

IN WHEELER

Promoting Progress in the Wheeler Area

## tuesday

Channel	4 KAMR NBC	7 KVII ABC	10 KFDA CBS	12 KWET PBS	9 WGN IND.	5 WTBS IND.	2 CBN	HEO
6:00	News	Pro News	News	MacNeil Lehrer Oklahoma Report	Kotter	Sanford And Son Atlanta	Puppet Tree Gang Faith That Lives	Movie: (Con't)
6:15	M*A*S*H*	Tic Tac Dough	On Eagle Wings	Nova	Movie: "The Suspect"	vs San Diego	Oral Roberts Good News	"Moment By Moment"
6:30	Speak Up America	Happy Days	The Lion The Witch And The Wardrobe	Mystery			700 Club	
7:00	The Big Show	Three's Company Taxi	CBS Movie "Portrait Of A Rebel"					
7:30		Hart To Hart	Austin City Limits				Faith Twenty	"A Man A Woman A Bank"
8:00	News	Pro News	News	Dick Cavett Show Celebrity Revue	Prisoner Cell H	Last Of The Wild Movie: "G Men"	Bible Prophecy Ross Bagley Show	
8:30	Tonight Show	The '80 Vote	Barnaby Jones	Movie: "The Glass Menagerie"				Went That Way And That A Way
9:00		The Virginian					Charisma	Jerry Falwell
9:30	Tomorrow	Soap					Atlanta Atlanta Replay	

### WARE CHEVROLET

Phone 826-5521

### KOSHARE SHOP

"FINE JEWELRY"

1303 S. Alan L. Bean Blvd.  
Phone: 826-5748

### RIVES INS. AGENCY

Phone: 826-5224

## wednesday

Channel	4 KAMR NBC	7 KVII ABC	10 KFDA CBS	12 KWET PBS	9 WGN IND.	5 WTBS IND.	2 CBN	HEO
6:00	News	Pro News	News	MacNeil Lehrer Oklahoma Report	Kotter	Sanford And Son Atlanta	Bible Bowl At Home With Bible	Hollywood Basketball
6:15	M*A*S*H*	Tic Tac Dough	Family Feud	Shakespeare Plays	Movie: "Rawhide"	vs San Diego	Focus On Family Presence Of God	Movie: "The Cheap Detective"
6:30	Real People	Eight Is Enough	The Lion The Witch And The Wardrobe				700 Club	Movie: "The Cheap Detective"
7:00	Different Strokes Me And Max	Charlie's Angels	CBS Movie "Circle Of Children"					
7:30	Quincy	ABC News Closeup						
8:00	News	Pro News	News	Dick Cavett Show Celebrity Revue	Maude	Last Of The Wild Movie: "Little Giant"	Jewish Voice Ross Bagley Show	Gymnastics
8:30	Tonight Show	The Virginian	Black Sheep Squadron	Movie: "The Barbarian And The Geisha"				
9:00	Tomorrow Show	Loveboat	Baretta				Good News Rex Humbard	

**Tell the advertisers on this page you appreciate the Schedule**

## thursday

Channel	4 KAMR NBC	7 KVII ABC	10 KFDA CBS	12 KWET PBS	9 WGN IND.	5 WTBS IND.	2 CBN	HEO
6:00	News	Pro News	News	MacNeil Lehrer Oklahoma Report	Kotter	Sanford And Son All In The Family	Backyard Zola Levitt	Standing Room Only
6:15	M*A*S*H*	Tic Tac Dough	Hollywood Squares	Billy Graham	Movie: "The Birds And The Bees"	Movie: "How Do I Love Thee"	Missionaries	Movie: "The Prisoner Of Zenda"
6:30	Buck Rogers In The 25th Century	Mork And Mandy In A New World	Billy Graham	Bill Moyers' Journal				
7:00	Six O Clock follies	Barryshikov Broadway	Hagen				700 Club	
7:30		20/20	The Contenders	Ascent Of Man	News	Americans	N. Vincent Peale	Movie: "Evisors"
8:00	News	Pro News	News	Dick Cavett Show	Maude	L.A. Style	God's News Ross Bagley Show	Condominium
8:30	Tonight Show	The Virginian	Columbo	Movie: "Man Of A Thousand"				
9:00								
9:30	Tomorrow Show	Charlie's Angels					"The Golden Hawk"	

### LEWALLEN INSURANCE

- ALL LINES -

114 E. Texas

Phone: 826-5719 Wheeler

## friday

Channel	4 KAMR NBC	7 KVII ABC	10 KFDA CBS	12 KWET PBS	9 WGN IND.	5 WTBS IND.	2 CBN	HEO
6:00	News	Pro News	News	MacNeil Lehrer Oklahoma Report	Kotter	Sanford And Son All In The Family	Bible Lesson The Lesson	Gymnastics (Con't) Sneak Previews
6:15	M*A*S*H*	Tic Tac Dough	Family Feud	Washington Review Wall Street Week	Movie: "That's My Boy"	Movie: "Curse Of The Demon"	In Touch	Movie: "Escape To Athena"
6:30	Boomer	When The Whistle Blows	Billy Graham					
7:00	Doberman's Gang	ABC Movie: "Crash"	Dukes Of Hazard	Non-Fiction T.V.			700 Club	
7:30	Rockford Files		Sheriff Lobo	Masterpiece Theatre	News	Perspective On Greatness	Richard Hogue	"Heaven Can Wait"
8:00	News	Pro News	News	Dick Cavett Show	Maude	Last Of The Wild Movie: "The Black Sheep"	Griffin Ross Bagley Show	California
8:30	Tonight Show	The Virginians	Master Highlights	Movie: "Touch Of Evil"				
9:00								
9:30	Midnight Special	Friday's					"Counterfeit Killer"	Jimmy Swaggart

## Tennis Team Wins District

The Wheeler High School Boys Tennis team won the District 2-B Tennis Championship last week at Canadian, Texas. The team accumulated the most points in district competition. Wheeler compiled 35 points in the District Tournament.

In the singles competition, Booker came away with first place as Brad Maxfield defeated Philip McWhorter of Wheeler in the finals 6-1, 6-0 giving McWhorter second place honors. Both young men will compete in the Regional Tennis Tournament held at Levelland on April 24 and 25.

Also in singles, Wheeler's Randy Lee, a sophomore, won third place honors by defeating Hammond of Allison 6-2, 6-3. His third place finish makes Lee the district alternate to Regional in singles.

Wheeler finished off the district title in the Boys competition as Rich Brown and Ty Henderson won the District Doubles competition by defeating Briscoe's team 6-0, 6-2 in the Doubles Finals. The Wheeler twosome lost just 7 games in the four matches they played and did not lose a single set in the entire tournament. Both Rich and Ty will also compete in the Regional tournament held at Levelland on April 24 and 25.

Wheeler Tennis coach Dewey Shepard also reported that the Junior High squad took first place honors in singles as Jessie Rivera won the singles finals while Sid Whiteley and Lance Reames won the Doubles title with Ronnie Jones and Mark Moore taking third place honors. Wheeler dominated the junior high tournament as a result of the fine effort put forth by those young men mentioned. Also, Justin Miley participated in singles but lost out in the semi-finals. Shepard went on to say that all the kids have worked hard and that he was proud of their performances at the District Tournament. The first year coach was extremely proud of the high school squad which brought Wheeler its first boy's team championship ever in tennis, as far as anyone can remember. Congratulations are in order for both the coach and the entire boy's tennis squad for a job well done!

**1980 District 2-B Tennis Results**

**Winners from Wheeler**

**Girls** — Lori Lee - Missy Wiggins - 2nd Place Doubles

**Boys** - Rich Brown - Ty Henderson - 1st Place Doubles; Philip McWhorter - 2nd Place Singles; Randy Lee - 3rd Place Singles

**Junior High Division**

**Girls** — Shawna Hampton - 3rd Place Singles; Cheryl Henderson - 4th Place Singles; Andrea McGaughey - Sheri Shelton - 4th Place Doubles

**Boys** — Jessie Rivera - 1st Place Singles; Sid Whiteley - Lance Reames - 1st Place Doubles; Ronnie Jones - Mark Moore - 3rd Place Doubles

## Compete In Sanford-Fritch

The Wheeler Mustangs scored 70 points while placing 5th behind Panhandle, Stinnett, Grover, and Fritch. At the same time, Wheeler's J.V. finished 3rd with 108 points behind Gruder and Fritch.

**Meet results were as follows**

**800 Meter Dash:** Kevin Andis - 4th - 2:14.29 - Varsity; Robert Ford - 2nd - 2:24.03 - J.V.; Wade Moore - 3rd - 2:27.73 - J.V.

**110 Meter Hurdles:** Rich Brown - 3rd - 16.58 - Varsity; Tom Childress - 2nd - 18.64 - J.V. Von Christner - 6th - 19.86 - J.V.

**100 Meter Dash:** Benny Baker - 6th - 11.71 - Varsity

**400 Meter Dash:** Robert Ford - 3rd - 59.73 - J.V.; Wade Moore - 6th - 63.12 - J.V.

**300 Int. Hurdles:** Rich Brown - 4th 45.37 - Varsity; Scott Wright - 1st 45.91 - J.V.; Tom Childress - 2nd - 47.03 - J.V.; Billy Westmoreland - 4th - 48.51 - J.V.

**200 Meter Dash:** Boyd Waldo - 6th - 24.64 - Varsity

**1600 Meter Relay:** Boyd Waldo, Benny Watson, Mike Gallagher, Kevin Andis - 6th - 4:01.11 - Varsity; Robert Ford, Tom Childress, Scott Wright, Wade Moore - 1st - 4:01.29 - J.V.

**1600 Meter Run:** Ty Henderson - 1st 5:01.95 - Varsity; Bobby Jones - 2nd 5:12.33 - Varsity; Rich Brown - 3rd - 5:13.59 - Varsity; Jamie Porter - 4th 5:50.53 - J.V.

**Shot Put:** Ricky Bond - 5th - 43' 3/4" - Varsity; Russell Gaines - 6th - 42' 2 1/4" - Varsity; Wade Wills - 5th 36' 1 1/4" - J.V.; Dale Manning - 6th - 35' 2" - J.V.

**Discus:** Benny Baker - 1st - 133' 6" - Varsity; Mike Gallagher - 2nd - 127'9" - Varsity; Wes Westmoreland - 1st 109' 10" J.V.; Dale Manning - 2nd - 106' 8" - J.V.

**Long Jump:** Benny Baker - 5th 19' 1 1/4" - Varsity; Wade Moore - 6th - 16' 5" - J.V.

**Pole Vault:** Wade Moore - 2nd - 9'6" - J.V.

**High Jump:** Toby Bradstreet - 5th - 5'8" - Varsity

**Funeral services** were conducted Thursday afternoon at 2 o'clock at the First Baptist Church in Wylie with ministers A. K. Draper, Ernest Walt and Willis Dykes all pastors of Wylie Churches.

Burial was in the Wylie Cemetery under the director of Allen Funeral Home of Wylie.

Surviving him include his wife Shirley, son Rick of Kaufman and one daughter Roe Ann Burnett of Dallas, his mother, one grandchild and several brothers and sisters.

While living in Wheeler, Grady, Shirley, Rick and Roe Ann lived at 13 Alan Bean Blvd.

Grady was born on January 14, 1927 at Eastland and died on April 7 at Wylie.

## Sports Medicine Clinic May 16-25

Oklahoma State University will host a sports medicine clinic in Elk City, Oklahoma, May 16-25, 1980.

The clinic will be held at Elk City High School with sessions running from 6-9 p.m., Monday through Friday and 8 a.m. to 5 p.m., Saturday and Sunday.

Mel Wright, Ph. D., Associate Professor in the OSU Department of Health Education will conduct the course. The clinic will involve films, guest speakers an taping sessions.

Participants may earn three hours of undergraduate or graduate credit for the clinic. Fee will be \$100.

For more information please contact:

- Julie Kline
- 117C Colving Center OSU
- Stillwater, OK 74078
- 405-624-5496
- or
- Paul Conner, Sayre Jr. College
- Sayre, OK 73662
- 405-928-5533

# Mobeetie News

by Wilber Beck

Kenny and Melody Sherrell, Christy Ann and Anthony and his sister Glenda Sherrell of Copan, Okla. were here last weekend to visit their families and to attend the wedding of Kenny's and Glenda's sister Penny Sherrell and Dennis Hilburn, in Borger, Saturday evening.

Buddy C. Scribner of Olton visited his mother, Mrs. Laverne Scribner, Thursday and Friday, last week.

At last report Albert Trout was improving following his serious heart attack, recently.

Mac and Peggy Shelton visited the lady's mother, Mrs. Paulene Hooker and sisters and their families, Sue, Gene, Leslie and Cindy Harrison and Inez, Don, Wanda and James Moore during last weekend.

Mr. and Mrs. Tince Williams are enjoying a few days with his brother John Williams and family and other relatives in Fort Worth.

Mr. and Mrs. Gerald Gudel and children of Oklahoma City spent the Easter Holiday with his parents, Mr. and Mrs. Eugene Gudel.

Bessie Galmor is still having to see the doctor several times a

trips further apart very soon. Walter Coward spent Sunday with his mother who is a resident in the Shamrock Nursing Home. Mr. and Mrs. J.H. Scribner of Plainview recently visited their sister-in-law, Laverne Scribner

week, but is hoping to make the

and other relatives and friends. Glynnda Leatherman attended to business in Shamrock and Wheeler, Monday morning. J.B. Rector and Bob Galmore attended to business in Pampa, Tuesday.

Sandra Randolph and family and Charlotte Coward attended the pink and blue shower for Sandra's daughter Denise and Mark Britton in Borger, Sunday.

Denise Britton of Borger visited her mother and brothers Sandra Randolph and her grandparents Mr. and Mrs. Walter Coward and friends, Tuesday.

On Saturday, April 26, there will be a Rabies Clinic in Mobeetie at which time all pets should be vaccinated.

## KIRBY Sales & Repair

605 NORTH SUMNER  
FREE PICK-UP & DELIVERY  
- ALL WORK GUARANTEED -  
TWO DAY SERVICE  
CALL AFTER 6:00 P.M.  
PAMPA, TEXAS - 665-5347

## BUTCHERING & PROCESSING PRICES

Beef processed, double wrapped 17¢ per pound  
1¢ a Pound for Butchering  
Pork Processing including curing  
Double wrapped 20¢ per pound  
\$8.50 a head for butchering

We butcher Monday thru Friday 8 to 12 A.M. except holidays.

**CALL FOR QUARTER - HALF - WHOLE BEEF PROCESSED**

WE NOW HAVE CUTS OF PORK AND BEEF FOR SALE

**SHAMROCK SLAUGHTER PLANT**  
North of City Phone: 256-2241  
Closing at Noon on Saturday

## Lawn Care Tips For Greener Lawns

About this time of the year home lawns need a boost to get them in shape for the spring season just around the corner.

There are three operations that can get a lawn off to a good start—scalping, fertilizing and applying a weed killer.

Scalping a lawn in late winter serves to revitalize it and promote spring and summer plant growth.

Begin the operation by lowering the blade of your lawnmower one-half inch below the normal setting. Then mow the lawn in two directions that are at right angles to each other. Remove the clippings after each mowing.

You should also keep the lawnmower blade lowered until mid-summer.

After scalping the lawn, apply a complete fertilizer (one containing nitrogen, phosphorus and potassium) to promote leaf and root growth. Use one pound of nitrogen per 1,000 square feet of lawn area. This is equal to 12 pounds of an 8-8-8 fertilizer of 8 pounds of 12-4-8 fertilizer. Repeat the application in the fall.

For a dark green lawn, apply nitrogen every 60 days at the rate of one pound to 1,000 square feet.

To keep crabgrass or other unsightly weeds from appearing apply a preemergence herbicide (weed killer) containing benifin, dacthal or bensulid early in the spring. combinations of herbicides with fertilizers are available and convenient to use but should only be used according to instructions on the label. Formulations containing atrazine should not be applied around trees or shrubs.

Proper maintenance is essential for a healthy lawn, and these practices will give new life to a dormant, weedy lawn.

**Select Garden Seed, Varieties With Care**

Attractive and colorful seed catalogs and seed packets on store shelves are great temptations to the impulsive garden buyer, but vegetable varieties and seed must be selected with great care.

Often the success or failure of a home vegetable garden depends on the kind and variety of vegetables selected.

Varieties differ in time of maturity, quality and disease resistance. Such information is usually noted on most seed packets. Some companies also indicate which vegetable varieties are best suited for preservation by canning or freezing.

Choose varieties with built-in resistance to diseases. This added protection can prevent many problems and insure a better crop.

When buying seed, purchase only the amount needed for the current year. This will save money, and you can buy fresh seed next year.

Plan your garden carefully. Measure the length of row to be planted of each vegetable and purchase seed accordingly. Plant sufficient seed to insure a good stand. for a larger planting of a particular vegetable, buy larger, more economical packages of seed. Many garden centers, nurseries and feed stores carry seed in bulk which is often more economical.



**drinking Water for Livestock**  
To the stockman a good supply of drinking water is essential for his livestock. This picture shows a new water storage facility on a ranch near Wheeler. It is especially important that a plentiful supply of water be available during periods of peak usage and

when windmills are not pumping. It is also important that a plentiful supply of water be available where improved pastures are used because of the much larger stocking rates that can be used on these pastures. To be on the safe side a weeks supply should be available for each head in storage.

The Soil Conservation Service will be glad to assist in the planning and design of watering facilities. Please call or stop by the office in Wheeler.

## Mobeetie Lists Honor Students

According to W.F. Howard, School principal, the following students from the Mobeetie School with grade averages of 90 or above with no grade below 85 are listed for the fifth six weeks 1979-1980 school term

In the first grade are Steven Morris, Don May and Shane Sims. In the second grade Candy Watts and Kim Jones and in the third, Stephen Batton and Greg Langley. Eddie Anderson, Kichi Hamilton and Tonja Sherburne are listed in the fourth grade. In the fifth grade is Kelly LaRue; sixth grade are Tina Densberger, Amy Morris and Terri Seitz. Dennis Stuart was listed in the eighth grade, Kim Hamilton, ninth grade, Linda White tenth, Shannon Batton and Penny Sherrell were listed in the eleventh grade and Dennis Howard and Brenda Keys are the Seniors listed.

## Donna Rives Is Sorority Hostess

On March 24th, the Alpha Mu Alpha Chapter of Beta Sigma Phi met in Donna Rives' home with Marlene Miller co-hostess. During the business meeting the Annual Easter Egg Hunt was planned. The Easter Egg Hunt was held, Saturday, April 5th at the part with very good attendance, including several guests. The Founders Day Banquet which will be held April 30th was also discussed at the meeting.

Four of the Junior High Inter-scholastic League Prose and Poetry Reading contestants and sponsor Becky Hardcastle, were guests at the meeting. The students performing were Lyndol Loyd, Roger Cross, Jay Kinnard and Julie Hogan.

The April 14th meeting was held in the band room, with the Wheeler High School Stage Band performing several numbers. Following the performance, hostess Diane Trussell and the Alpha Mu Alpha members enjoyed refreshments with the band members.

During the business meeting, further plans were made for the Founders Day Banquet, and plans were made for the Guys and Dolls Pageant which will be sponsored by Alpha Mu Alpha on May 8th in the Wheeler High School Auditorium.

### CARD OF THANKS

I would like to thank everyone for their prayers, thoughts, flowers, and cards sent to me while I was in the hospital.

Sincere Thanks  
Albert Trout & family

When arranging flowers, experts say, put dark, full-blown, heavy flowers at the base or center, buds and lighter flowers at the edges.

Thought and care taken in choosing vegetable seed and varieties can produce a better garden and save time and energy later on.

## ANGLIN SALES & BEAUTY SHOP

412 Main

**Ladies Slacks \$4.00**  
**TOWELS 20% Off**  
Beauty shop is open Monday through Saturday noon.

REDKEN PRODUCTS Call: 826-3168

# TRAP SHOOT

Sponsored by:  
SHAMROCK EXPLORER SCOUTS

## SUN., APRIL 20

Beginning at 1:30 P.M.

LELA, TEXAS  
(5 Miles West of Shamrock)

## DO YOU KNOW A CHILD WITH A HANDICAP?

In One Minute You May Change a Lifetime

Every handicapped child, from ages 3 through 21, has the right to a free public education. It's a state law, but many people are unaware of this fact.

If you know a handicapped child who is NOT receiving appropriate educational services,

**Call Collect**  
**806-376-5521**

**or complete & return the Referral Form below.**

Region XVI Education Service Center can assist in obtaining the appropriate services for a handicapped child. Referral & Resources can be provided through the Direction Service Component. Certain Supportive Services in cooperation with your local school district can be provided by the Direct Service Component.

Please take one minute of your time to either fill out the attached form, call the above phone number, or contact the Special Education Director of your local school.

---

### REFERRAL FORM

Name of Child \_\_\_\_\_ Age \_\_\_\_\_

Name of Parent / Guardian \_\_\_\_\_

Mailing Address \_\_\_\_\_

City \_\_\_\_\_ Zip \_\_\_\_\_ Phone ( ) \_\_\_\_\_

Name of Person Making Referral \_\_\_\_\_

Telephone of Person Making Referral ( ) \_\_\_\_\_  
(By law, all information is held in strict confidence)

Mail Referral Form to:  
Region XVI Education Service Center  
Attn: Special Education Director  
P. O. Box 30600 - Amarillo, TX 79120

Title VII of Education of the Handicapped Act

Keep an outstanding man in this important job. John Poerner has shown ability and integrity in 12 years of public service.

## JOHN POERNER

Railroad Commissioner of Texas

Pd. Pol. Ad. to elect John H. Poerner - Railroad Comm., Ed Ingram, Treas., 1037 Brown Bldg., Austin, Texas 78701

# GARDENING IS MORE ENJOYABLE WITH A GREENBRIER TILLER

We have a good selection at competitive prices!

Remember:  
"We service what we sell!"

## LANGLEY'S Service & Supply

Phone 845-2611  
Mobeetie, Texas

Does your Tiller or Mower need repair? We will overhaul any make or tiller.

## WEARHOUSE Inc.

Phone: 806/826-5524  
410 South Main  
WHEELER, TEXAS 79096

# has... Everything For Spring

**Introducing:**

**DANSKINS DANCE LEOTARDS**  
Black \$7.50

**DANCE TIGHTS**  
Ballet Pink \$3.95

**Stretch Gabardine** for those bend-over pants **\$3.88**

## New Style TEXAS BOOTS

Bright Overalls for Children  
Sandals for Women & Children  
Swimsuits & Sportswear

for EVERYONE IN THE FAMILY!

### GRADUATION, WEDDING & BABY GIFTS

**BJ's is one stop shopping!**

## W.O. Vaught Bible Conference

# FIRST BAPTIST CHURCH

Wheeler, Texas

# APRIL 21<sup>st</sup> - 24<sup>th</sup>

Time: 10:00 A.M. & 7:00 P.M.

### Biographical Sketch of Our Speaker

Pastor Of Immanuel Baptist Church  
Little Rock, Arkansas

Offices held in Southern Baptist Work:  
Vice President of Southern Baptist Convention  
President of Southern Baptist Pastor's Conference

President of Foreign Mission Board  
President of Arkansas State Executive Board

Four Days of Intensive Bible Study



## Here & There

### Laura Guthrie

With all this disagreeable wind, and a might cold for this time of year, have you noticed the beauty around us? The Jasmin has faded, the forsythia, redbuds, tulips and most of the fruit trees are in bloom. I haven't checked on the blue bonnets but they are probably ready to show their color. Pastures are dreary looking, but with a few spring showers they will look fine.

The dandelions are also running riot. I really dislike dandelions, but looks like I'm going to have to give over to them. They are stronger than I am.

And with spring, a "young man's thoughts turn to love."

## Choosing, Using Pots and Pans

"Choosing and using pots and pans" was the subject studied at the Briscoe Extension Homemakers meeting, April 8 in the Briscoe Club house, with Effie Renfro as hostess.

Linda Daughtry explained the different kinds of cookware and what to look for in purchasing. She also stated the characteristics of a good pan, are as follows:

1. Made of thick, durable, non-warping material.
2. Material that heats quickly and evenly.
3. Material and construction that is easy cleaned.
4. Designed with wide, flat bottom; smooth rounded corners, straight sides.
5. Heat resistant, sturdy handles are large enough and placed to give balance to pan.
6. Tight fitting lid prevents excessive escape of steam.
7. Size to fit your family needs.

A very interesting program was enjoyed by all members. Refreshments were served to the following: Essie Finsterwald, Emma Rogers, Nancy Rogers, Ruby Zybach, Irene Zybach, Nora Hopper, and hostess Effie Renfro.

Everyone is welcome regardless of sex, color or creed.

## Cotton Producers To Meet April 22

All Wheeler County cotton producers are invited to a cotton educational meeting Tuesday, April 22 at 7:30 p.m. in the District Courtroom in Wheeler. The meeting is being sponsored by the crops Committee of the County Program building Committee and the Texas Agricultural Extension Service.

Dr. James Supak, Area Agronomist - Cotton, will discuss cotton varieties suited to our area and a fertility program for cotton.

Dr. Carl Patrick will give information on cotton insect control with emphasis on early season insect control.

Educational programs conducted by the Texas Agricultural Extension serve people of all ages regardless of socio-economic level, race, color, sex, religion or national origin.

### THE PUBLIC IS INVITED

The Public is invited to attend a Shaklee workshop from 10 a.m. to 4 p.m., Saturday, April 19th at the First National Bank in Wheeler, Texas. Dr. Jim Calvert of Ft. Worth will speak on Nutrition. Dr. Calvert is a Dr. of Science with special interest in nutrition. Ex members of Faculty of Texas Christian University Retired Air Force Colonel an a Shaklee Coordinator presented by Shaklee Dist. Mary and Levi Kennedy.

Last week there was a wedding shower for Tom McIlhany and his betrothed. Grainger and Dorothy McIlhany went to Abilene on the end of the week to be present at their son's wedding. Audra Been stayed with Mrs. Golda McIlhany while Grainger and Dorothy were away.

On Sunday afternoon friends hosted a shower for Cathi Stas and Greg Christner. These two will say their wedding vows in a few weeks. There is a lot of excitement and planning going on around the neighborhood. We are all interested in these affairs.

Mr. and Mrs. Francis Porter of Hinton, Okla. and Mrs. Eugene Stas of Calumet, Oklahoma were guests of their children, Louis and Barbara Stas last Sunday. They attended the shower for their granddaughter, Cathi, on Sunday afternoon. The Porter's granddaughter and her husband accompanied them here. They live in Oklahoma City.

Etta Lee and Otto Blocker of Kingman, Arizona visited with a cousin, Ella Clemens and her husband one day last week. While in the vicinity the Blockers also visited with relatives in Pampa and Shamrock.

Mr. and Mrs. W. E. Ellis of Pagan visited with their son, Larry Jenkins and his family last Sunday. Frances Crouch and son Brad visited with her mother, Grace Porter, several days last week.

My brother and wife, Lee and Mable Wimberly of Ruidoso, N.M. visited with me for a week. They have spent several weeks in South and Central Texas to escape some of the cold weather in New Mexico. While they were here we drove to Canadian to visit for an afternoon with my son and his family, the Corky Cuthries.

## Hospital Notes

### OLD ADMISSIONS:

- 3-3 Ollie Jaco
- 3-13 Frankie Cason
- 3-14 Pet Trout
- 3-22 Jana Sword
- 3-29 Hester Dodson
- 3-30 Ruby Lee Sandifer
- 3-31 Olive Waldo

### NEW ADMISSIONS:

- 4-9 Geneva Harris
- Ola Underwood
- Alice Miller
- 4-10 Meka Cunningham
- Walter Cooper
- 4-11 Cliff Weatherly
- Katie Bruton
- Leonard Rathjen
- Erin Jones
- Viola Cooper
- 4-12 V.B. Hardcastle
- Brian Webb
- Ola Hamilton
- 4-13 Alma Irvin
- 4-14 Joe Chance
- 4-15 Lewis Wright
- 4-15 Maida Allen

### DISMISSALS:

- 4-8 Cherri Yarbrough
- 4-9 Dory Smith
- Bobby Glassey
- 4-10 Keith athies
- Jean Rhodes
- Sherry Hawks
- Baby Girl Hawks
- 4-11 Erin Jones
- 4-14 Alice Miller
- Jana Sword
- Ola Hamilton
- 4-15 Mae Willingham
- V.B. Hardcastle
- Brian Webb
- Katy Bruton

### CARD OF THANKS

May God Bless our friends and neighbors according to their needs for the love they showed in such a beautiful way through kind words and deeds for the family while our "Mama" was in the hospital and later at her passing. Only God can bless with such great people as we have known and appreciated here in Wheeler and the surrounding towns.

Jerry, Dean and Charles Newberry

## GUYS & DOLLS PAGEANT

MAY 8, 1980

### ENTRY FORM

Child's Name .....

Age .....

Color of Hair .....

Color of Eyes .....

Parents Name .....

Address .....

Phone .....

Entry fee \$4.00 per child. Mail entry form and fee to, Alpha Mu Alpha, c/c Marlene Miller, Box 263, Wheeler, Texas 79096.

Entries must be received by May 1st.

For additional information call 826-3013.

## Williams Host For FAT CATTLE PRODUCTION DOWN FROM LAST YEAR

### Xi Upsilon Eta

The regular meeting of Xi Upsilon Eta met in the home of Mary Sue Williams on Monday April 14th. We are gathering clothes and coupons to send to Girls Town. Committees were named for the Founders Day Banquet to be April 28th. We elected these officers for next year: President - Nina Walker, Vice-President - Lue Crockett, Recording Secretary - Ann Coate, Corresponding Secretary - Glenda Atwood, Treasurer - Debra Hiltbrunner, Parliamentarian - Rita Fowler. The first ritual for the pledges will be at our next meeting May 12, also the installation of new officers. The program was a surprise baby shower for Mary Sue. She received many useful items for the new baby, including a large jar of pickles for herself. A special baby cake made by Karen Hefley was served along with other refreshments to the following members: Ann Coate, Lue Crockett, Karen Hefley, Debra Hiltbrunner, Linda Hink, Pauline Sutton, Jane Thomas, Nina Walker, Mary Sue Williams and the pledges Glenda Atwood, and Rita Fowler.

Sam Thomas, manager of agricultural development for South-western Public Service Company in Amarillo, has announced that

4,891,492 fat cattle were produced in 1979 in the 45,000 square mile area served by SPS. This is a decrease of 1.67 percent over the previous year but is still the third largest number ever produced in a 12 months period.

These facts were shown in a survey conducted by SPS each year since 1963. The survey is quoted throughout the United States as the most authoritative source as to the production of fat cattle in the Southern Great Plains area.

"During the 1979 period, the feedlot capacity came to 2,718,549, which reflects a reduction of 9851 head over 1978," Thomas said. "The total impact of the feedyard industry on the business community exceeded 13.8-billion dollars and the farm sale value exceeded 5,595-million dollars."

The total feedlots surveyed remained the same as last year. Lots with a 1000 head capacity and above decreased by 4% and lots with 5000 head capacity and above increased by 2.56%. Total feed lot capacity decreased by .03%.

Thomas said, "Over production of pork and poultry have caused prices on these products to drop and also caused the price

of beef to drop. Beef prices are difficult to maintain at more than 1 3/4 that of pork. If this glut of pork and poultry continues, fat cattle prices could drop to 45c.

The feed yards used 195,659,680 bushels of feed grain and 1,222,873 tons of silage. At 50c per pound cost of gain and 400 pound gain per animal, the feedlot bill is estimated at \$978,298,400. At 52c per pound cost of gain, the feedlot bill is increased to \$1,017,430,336, and

at 54c to \$1,056,562,272.

Thomas said the interest cost at 16% for the time the animals were in the feed lot would amount to \$241,248,385. or \$49.32 per animal, about 5c per pound live weight or 8c on dressed weight.

The survey has made a major contribution to the development and growth of the industry and has been especially valuable in the vertical integration that has occurred in the SPS service area.

## Greenbelt Electric Annual Meeting

On April 25, 1980, members and guests of Greenbelt Electric Cooperative will gather in Wellington for the system's annual membership meeting. Registration for the annual event will begin at 1 p.m. at the Bura Handley Community Center with the call to order scheduled for 2 p.m.

Jim Morris who is nationally known for his knowledge in the electrical industry and who is presently manager of the statewide association of Texas Electric Cooperatives, will be guest speaker. Mr. Morris will talk about the future directions, trends and how they will effect Greenbelt Electric Cooperative.

In addition to entertainment, refreshments and prizes for

members, the members will elect two members to the system's District 2, candidates are Wilbur Tillman of the Vinson, Oklahoma area, Vernon Mitchell of the Vinson area and Gerald Sherrill, also of Vinson. Candidates for District 5 are Kenneth Mathews of the Claude, Texas area and Edwin Reed, also of the Claude area.

Greenbelt Electric Cooperative is a rural electric system serving more than 3,500 members in the following counties: Armstrong, Collingsworth, Donley, Wheeler, and parts of Childress, Gray, Hemphill, Randall, and Roberts. System lines also extend into Oklahoma's Harmon and Beckham Counties.

GROWTH OF FED CATTLE INDUSTRY



# CONGRATULATIONS STUDENTS ON YOUR DISTRICT WIN! GOOD LUCK AT REGIONAL

THIS AD SPONSORED BY THE FOLLOWING BUSINESSES AND INDIVIDUALS:

### HARVEY'S FAMILY RESTAURANT

#### WHEELER REDI MIX

#### WARE CHEVROLET

#### ROGUE THEATRE Richard Nall, Manager

#### HIBLER IMPLEMENT

#### GEORGE & VENA RICHARDSON

#### RIVES INSURANCE AGENCY

#### PIERCE'S TRADING POST

#### THE DOT SHOP

#### CLAUDINE'S BEAUTY SHOP

#### FIRST NATIONAL BANK in Wheeler

#### FRANKENBERY'S TEXACO

#### ALBERT'S SHAMROCK SERVICE Albert & Hannah

### B.J.'S WEARHOUSE Jimmye & Bobbye

#### TOMMY & BETTY HENNARD & FAMILY

#### WHEELER ABSTRACT

#### THRIFTWAY of Wheeler

#### PETE BURTON FORD

#### LEE HARDWARE & FURNITURE

#### ANGLIN'S SALES

#### BAKER AUTOMOTIVE

#### PRODUCTION CREDIT ASSOCIATION

#### HAMPTON'S '66' TRUCK STOP

#### KORSHARE SHOP Fine Jewelry

#### LOYD'S & STREET'S BEN FRANKLIN Lyndon & Novelne

#### TIMES FASHIONS

### LEWALLEN INSURANCE AGENCY

#### HOBBY KORRAL

#### SOUTHWESTERN PUBLIC SERVICE CO.

#### CROSS CAR CENTER

#### OMEGA GRAIN & SUPPLY

#### WIL-MART

#### HYLAND'S PHARMACY

#### WHEELER LUMBER COMPANY

#### L. & F. REPAIR

#### ROARK'S FINE FOODS

#### U — U ELECTRIC SERVICE

#### McILHANY DRY GOODS

#### THE WHEELER TIMES



**KOUNTY  
KIST  
WHOLE KERNEL  
CREAM STYLE**

**CORN**

**3 79¢**  
17 oz. Cans



**MORTON**

**POT  
PIES**

**3 99¢**  
Pies

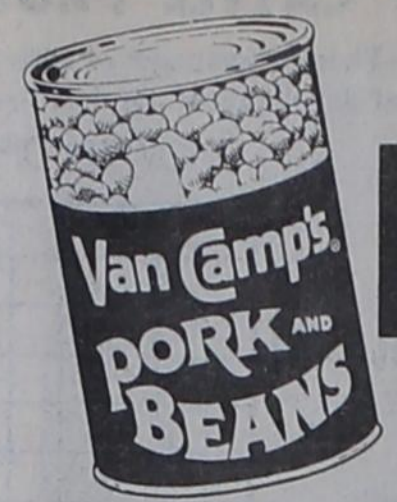

**VAN CAMP'S  
PORK  
AND  
BEANS**

**3 \$1<sup>00</sup>**  
300 Cans



**"BLEACHES  
AS IT  
WASHES"**

**OXYDOL**

**\$2<sup>79</sup>**  
84 oz. Box

**CHECK THESE**

**... BUDGET-PLEASING FOOD BARGAINS ...**

**SUNKIST  
LEMONS**  
LB. **39¢**

**SUNKIST  
ORANGES**  
5 LBS. **\$1<sup>00</sup>**

**FRESH  
STRAWBERRIES**  
Basket **59¢**

**YELLOW  
ONIONS**  
LB. **9¢**

**USDA  
CHOICE**

**ROUND  
STEAK**

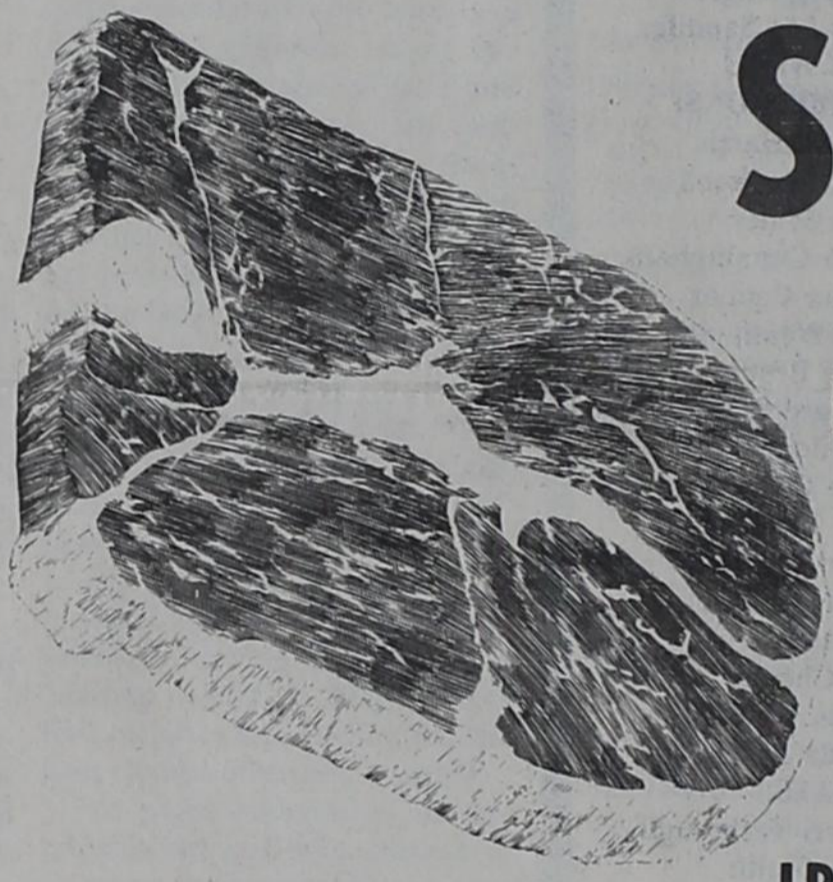

**1<sup>89</sup>**  
LB.



**ASSORTED  
MRS.  
GOODCOOKIE  
COOKIES**  
16 oz. Box **\$1<sup>09</sup>**

**RED & WHITE  
ALL VEGETABLE  
SHORTENING**  
3 lb. Can **\$1<sup>59</sup>**



**BIRDSEYE  
BROCCOLI or  
CAULIFLOWER  
with CHEESE SAUCE**  
10 oz. Pkg. **69¢**

**ATKINS  
HAMBURGER  
SLICED  
DILL  
PICKLES**  
16 oz. Jar **69¢**

**KRAFT  
VELVETTA  
CHEESE**  
1 LB. **\$1<sup>69</sup>**

**ORANGE GATORADE**  
5 oz. Packet **59¢**

**A-1  
STEAK  
SAUCE**  
5 oz. Bottle **75¢**

**PEPPERIDGE FARMS  
APPLE  
TURNOVERS**  
4 in Box **79¢**

**WHITE  
STYRO CUPS**  
24 8½ oz. Cups **79¢**

**USDA CHOICE  
SIRLOIN  
STEAK**

**2<sup>59</sup>**  
LB.



**USDA CHOICE  
T-BONE  
STEAK**

**2<sup>69</sup>**  
LB.

**BETTY CROCKER  
CAKE  
FROSTINGS**  
16 oz. Can **99¢**

**JOHNSON'S  
PLEDGE**  
7 oz. Can **99¢**

**1½ oz. Bottle  
COKE**  
8 Bottle Carton **\$1<sup>09</sup>**

**MARKET PACKAGED  
FISH STICKS**  
LB. **89¢**

**WRIGHTS  
SLAB SLICED  
BACON**  
LB. **89¢**

**BETTY  
CROCKER  
CAKE  
MIXES**  
18 oz. Box **79**  
(Except Angel Food)



**KRAFT  
REAL  
MAYONNAISE**  
Quart Jar **1<sup>59</sup>**

**LINDY  
SWEET  
PEAS**  
303 Cans **385**



Open Mon.-Sat. 7:30 A.M. till 6:30 P.M.  
USDA Food Stamps Accepted  
Free Delivery with \$2.50 Purchase  
Featuring Gunn Bros. Stamps  
YOUR FRIENDLY HOME OWNED AND  
OPERATED GROCERY STORE!