



THE WHEELER TIMES

(USPS 681-960)

VOLUME 46, NUMBER 32

THURSDAY, JULY 17, 1980

SINGLE COPY 20¢

DEPUTY CORKY GUTHRIE SLAIN SAT.

"SILENT ALARM" CALLED OFFICER TO HIS DEATH IN CANADIAN

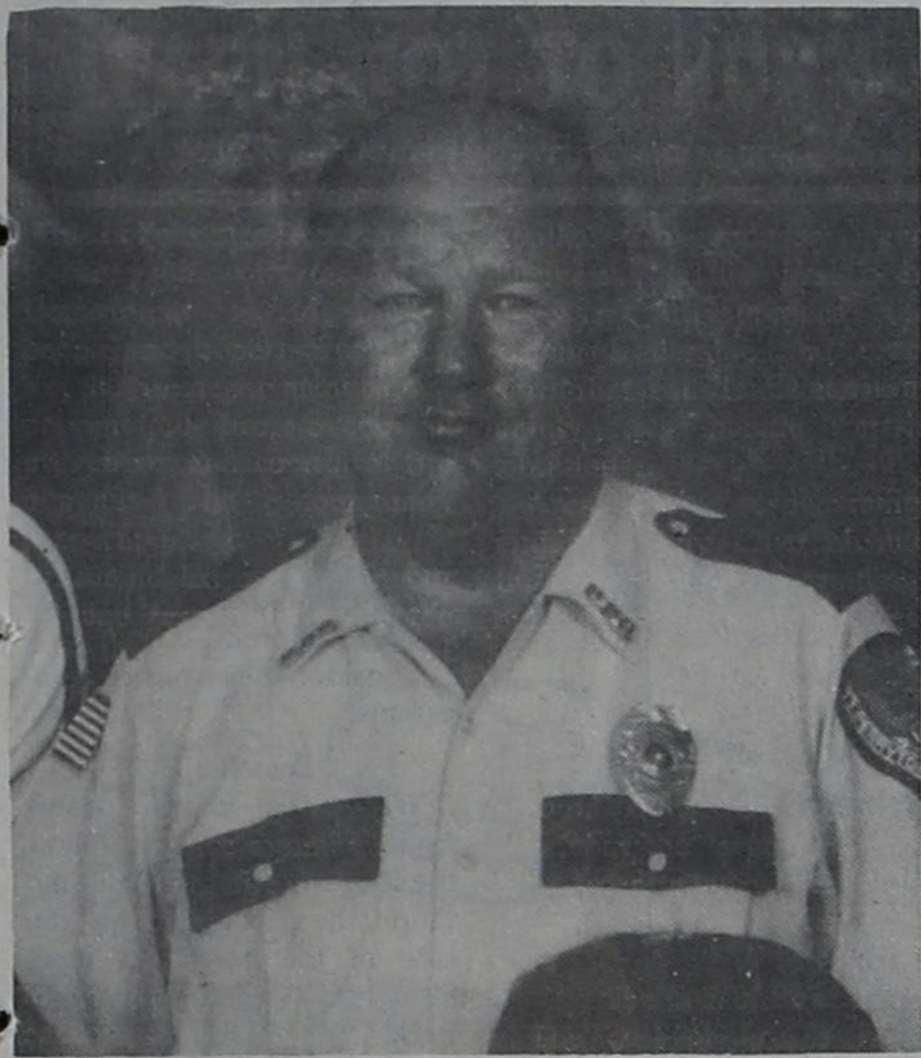

M. L. "Corky" Guthrie

Marion Lee, "Corky" Guthrie was killed early Saturday morning in the line of duty. Guthrie, a Hemphill County Sheriff's Deputy, was answering a silent alarm at Lad's Pharmacy in Canadian when a shot was fired through the windshield of the deputy's car.

Paul Berry Bush, 27, of Amarillo was arrested Saturday at Dumas and was charged Monday with capital murder in the slaying of a deputy sheriff. Bush was denied bond and remains in Potter County jail.

Guthrie, Hemphill County's only deputy, was less than two blocks away from the business when the dispatch radioed him of the alarm being triggered. He sped to the scene and as he approached a shot from a 12-gauge shotgun pierced the

windshield and struck the deputy. Guthrie then radioed for help and informed the dispatch he had been shot.

KITTEN FOUND TO HAVE RABIES IN KELTON AREA

Dr. Tommie Hennard, D.V.M., reported a confirmed case of rabies in the Kelton area. The animal, a kitten, bit a child; the child will have to undergo the painful rabies shots. The eight other members of the family may have to take the vaccinations. The investigation began the first of last week when the incident occurred.

The kitten in one of a litter. One of the other kittens had been given to another family and it has disappeared. The remaining felines have been destroyed including the mother and all have been sent for tests. If the tests are positive, members of the family to whom the one kitten was given may have to take the rabies treatment, along with an undetermined number of other people.

Each year, the cities of Wheeler, and Mobeetie, held rabies clinics to offer the citizens of their community an

opportunity to have their animals vaccinated. If you missed one of these clinics and have a dog or cat that has not had a shot within the last year, Dr. Hennard urges you to get the animal to a veterinarian as soon as possible.

Allison Plans Rabies Clinic

On Saturday, July 19, there will be a veterinarian clinic held in the Allison V.O. Ag. Building. Mr. Sollis stated that any person owning pets may have their pets vaccinated by coming to the school between the hours of 4:00 p.m. and 6:00 p.m.

Wheeler Band To Begin Rehearsal

Rehearsals for all members of the Mustang Band, flags, and rifles have been scheduled by band director, Mike Trussell. Members of the band in grades 8 thru 12 are requested to be present at the following times:

Percussion, flags, and rifles: July 28-31, 7:00 - 9:30.
Full Band, flags and rifles: Monday August 4, 7:00 - 9:30 1st meeting.

Hill To Receive National Award

Senior member of the Mustang Band, Melissa Hill, will be meeting the members of the 1980 United States of America School Band in Honolulu for the 19th annual concert tour and award program.

According to Roy Martin, chairman of the U.S.A.S.B. sponsoring organization the First Chair of America, Melissa will be one of the recipients of the "National Honor Medal" to be presented at the award banquet to be held on July 29th.

Guthrie was not able to get out of the car and two other shots were fired into the body of the 52-year-old officer.

Guthrie was dead on arrival at Hemphill County Hospital. The incident was witnessed by at least one person and the search began immediately for the person responsible. The panhandle was instantly covered with officers, roadblocks were set up in Texas and Oklahoma and all leads were followed up. The search was a success and Bush was arrested Saturday afternoon at Dumas.

Corky was born in Matador on April 24, 1928. He moved with his parents to Wheeler in 1930.

He graduated from Wheeler High School in 1946 and attended Waylan Baptist College and San Angelo State College.

With the completion of his schooling, Corky returned to Wheeler to help with the operation of the movie theatre and helped manage the cable TV system when it was completed in 1958.

Guthrie was a member of the Wheeler Masonic and Wheeler Volunteer Fire Department.

Guthrie was married to Lydia Lang on July 6, 1967 in Wheeler.

After completion of a Peace Officer Certification course at Amarillo College, Guthrie served for a period of time as night watchman at Wheeler and moved his family to Perryton in 1977 where he served two years with the Perryton City Police Department. In May 1979, he took the job in Canadian which he held at the time of his death.

Funeral services for Guthrie were at 10 a.m. Monday, July 14, in the First Baptist Church in Wheeler. Rev. Jerry Hogan, pastor officiated. Burial was in the Wheeler Cemetery under the direction of Wright Funeral Home.

Pallbearers were Gary Farr, K.D. Ford, Ed Forrester, Keith Miller, Joe Rogers and Johnny Velasquez. Area Law Enforcement Officers were honorary pallbearers; an estimated 50 officers from as far away as Grapevine and Dallas attend the funeral of their slain fellow officer.

Survivors include his wife; his mother, Mrs. Laura Guthrie of Wheeler; three sons, Bobby of Amarillo, Joe and Steve, both of the home; two daughters, Rose Milburn of Canadian and Melinda of the home and one grandchild.



Paul Berry Bush

Bush at one time lived in Wheeler County and attended school at Briscoe.

Help Needed To Carpet Pool

Xi Upsilon Eta would like to thank the members of our community who have shown their concern for our swimming pool project by making memorials and donations. The money given will be put toward the purchase of carpet for the kids pool. We would like very much to see the completion of this project before the end of summer, but more donations and collections will be necessary before that is possible. If you would like to make a donation or memorial please contact Mrs. Bob Hink, Mrs. James Hiltbrunner or Mrs. Steve Walker. If it is a memorial a card will be sent to the family. People who have made donations or memorials already are: Jean DeArment, Peggy Ford, Sally Ledbetter, Mrs. Francis Hefley, and Mr. and Mrs. Bob Hink.

Hospital Notes

OLD ADMISSIONS:
4-28 Hattie Lee
5-15 Homer Sanders
6-9 Claude Cox
7-2 Logan Clay
7-4 Bernice Tedder
7-5 Maida Allen
7-6 None
7-7 Lewis Rogers
Thomas Green
7-8 Elzie Campbell
John Allen

NEW ADMISSIONS
7-9 Ollie Jaco
7-10 Nannie Robertson
Geraldine Alley
7-11 Goldie Calcote
7-13 Hub Cole
Betsy Brickey
7-14 Rosemary Banks
Frankie Cason
Walter Simmons
John Jones
Virgil Helton
7-15 Lewis Wright
Charles Lackey
Icyl Littrell
Gordon Estes

DISMISSALS
7-9 Bob Minnix
Ron Hope
Alta Jean Davis
7-10 Miri Keyes
Bobby Maddox
Inez Wright
7-12 Tarita Signs
7-14 Karen Dickenson
Beatrice Logan
Joyce Miller
7-15 Shelby Pettit

HENNARD Receives Scholarship

Holly Cheryl Hennard of Wheeler has been awarded an A.W. Birdwell Scholarship for 1980-81 at Stephen F. Austin State University.

Ms. Hennard was announced as recipient of one of the Birdwell scholarships by Bob Sitton, executive-director of the SFA Alumni Association which administers the grant.

She is the daughter of Mr. and Mrs. Tommie A. Hennard of Wheeler and was salutatorian of the 1979 graduating class of Wheeler High School. Ms. Hennard is a sophomore at SFA.

The scholarship honors the late Dr. A.W. Birdwell, first president of SFA.

NOTICES

NOTICE

The preliminary census figures for 1980 have been received, and we believe that many people in Wheeler have not been counted. If you have not returned a census form or been contacted by a census worker please call the City Office 826-3222 immediately. It is very important that YOU be counted.

Pete Burton, Mayor
City of Wheeler

Tri-State Fair Judges Selected

Final selection of judges for the various livestock events at the 1980 Tri State Fair has been completed. Lynn Griffin, Fair Manager, has released names of qualified judges representing eight states.

Vance Uden, Franklin, NEB. will judge the Angus and Shorthorn Cattle Shows. Hereford Cattle will be judged by Wallace Cox, Albert, NM. Cattle in the Simmental show will be judged by Dr. John McNeil, Canyon, TX. The services of Dr. William O. Cawley, Texas A&M University, have been secured to judge the Capon Show and Troy Jones, Fort Worth, TX, will place winners in the first time Bantam Show.

The Lamb Show will be judged by Joe Ed Wise, Lamesa, TX and the Barrow Show by Bobby Lee, Wilson, TX. Clyde

Continued Page 5

ENTER KIDDIE PARADE

Kids! Decorate your bikes and dress up for judging in one of three categories for the Kiddie Parade during Wheeler's Birthday Celebration!

The categories are: Best Bike, Most Original Bike, and Costume, and Most Historical Bike and Costume. Prizes will be awarded — first, second,

and third in each category in each age group.

So fill out the entry blank below and get ready to decorate.

The Kiddie Parade is sponsored by the Wheeler Chapter of Young Homemakers of Texas.

ENTRY BLANK KIDDIE PARADE

Name _____

Address _____

Parents _____

Category (check one) Best Bike
 Most Original Costume and Bike
 Most Historical Costume and Bike

Age Group (check one) Whipper Snappers (2-5)
 Trail Blazers (6-8)
 Old Settlers (9 & over)

Please send entry blank to: Dolores Simmons
Box 734
Wheeler, Texas 79096
or contact at
826-3053

Entries must be in by August 1.
Be different—Attend

LEARN NOT TO BURN

By Ken Daughtry - Fire Marshall

This Is Your Fire Department
The job of the Fire Department is to protect people and property from fire. Yet the fire department cannot prevent all fire. Successful prevention and control of fire depends on community cooperation.

I would like to explain our job and responsibility, in the hope that you will support our efforts, and also place greater emphasis on your own self-protection and the protection of others.

If people use common sense in controlling fire dangers at home and work, if they know how to report a fire and what to do in case of emergency, each person will be accepting a share of the responsibility.

Operation
Some communities have a combination of part-career and part-volunteer staffs. The largest number of departments are staffed by dedicated volunteers. But regardless of how it is staffed, the fire department is comprised of a group of professionals working together to achieve a common goal—the prevention and control of fire.

Fire departments had clearly defined organizational structures and a chain of command long before organizational systems were

applied to industry and business. This has been necessary to produce the strong leadership and team spirit that leads to the constant ability to handle crisis situations.

Areas of responsibility under the Fire Chief include fire prevention, training, emergency rescue services, communication, personnel and finance, as well as fire suppression. The size of a department will determine the amount of activity in each area, but the largest number of personnel is in suppression—those who fight fires.

The Cost of Fire

The cost of fire is high. Community fire protection can be a sizable proportion of all local expenditures for community services. This is off set by the saving of lives and protection of property from fire.

Yet many fires can be prevented! Personal behavior can play a key role in reducing the cost, and especially, in reducing the tragic deaths and painful fire and burn injuries that happen each year.

Next week I will discuss the Fire Station, Fire Fighting Equipment, Expertise of Fire Fighters and the areas of constant training in the Fire Service.

Post Offices responsibilities are limited to handling out Registration Forms and pamphlet, "Selective Service and You."

The registrant must PRINT their date of birth; full name; current mailing address; permanent residence address (if different from current address); current phone number and signature of registrant.

The registrant then takes the completed card back to the post office window with his identification (driver's license or social security, etc.); the postal official will check the card for completeness; post mark the card; and mail it to the Selective Service System.

The registrant then takes the completed card back to the post office window with his identification (driver's license or social security, etc.); the postal official will check the card for completeness; post mark the card; and mail it to the Selective Service System for the registrant.

Post offices will not have any other information, such as, draft deferments or how registration will affect them, etc.

All inquiries by registrants concerning such questions will have to be answered by the Selective Service and not by the Postal Service. The only role of the Postal Service in this process is to handle the registration itself.

After August 1, 1980, post offices will have available Registration Forms for registrants who were unable to register July 21 through July 31, as well as, Change of Information Forms to report future change of address.

The Selective Service System will correspond with each registrant in due time after they receive the Registration Card.

Mobeetie Fire Number Listed

The Mobeetie Fire Department has received pagers for each member of the department. Now, in case of a fire the number to call is 826-5537. This number is the Wheeler Sheriff's office. It will be a long distance call, but we feel it will save time, because with the pagers, each member of the department will be notified at the same time, instead of a chain of phone calls. Emergency stickers have been ordered with this number on them and as soon as they arrive, will be distributed throughout the community.

We urge everyone to cooperate and make this call to Wheeler in case of a fire. It will help in promptness, save valuable time, and maybe someone's life.

The same number is to be used for Sheriff's Department or Ambulance.



WELCOME TO WHEELER: Mayor Pete Burton extended a welcome to Wheeler's two exchange students from Belgium. The young ladies arrived Saturday, July 12 at part of the Lion's Club Youth

Exchange program. Monique Portelange from Liege (center) is staying with Mr. and Mrs. Weldon Simmons. Pascale Keppenne from Waremmme is the guest of Mr. and Mrs. Jack Johnson. The young ladies will

be spending four weeks in Wheeler and will learn a lot about Wheeler, Texas and our customs. The Simmons were hosts to a young lady from Brazil last year.

Briscoe News

Vetola Parker

We all need to be present when they meet 22 July, to see if we have left something out to make it a success at our Briscoe homecoming July 26.

Wednesday, July 9th, Kim Parker and a friend Allen Sullivan came up to help us on our water well. Quite a time to have water trouble.

I think there should be a law against, killing our birds, they get the grasshoppers, insects, mosquitoes, our quails, doves will help keep the grasshoppers down. Some hunters shoot anything that looks like a bird. We use to never have a mosquito.

N.F. and Billie Young and son Stuart of Amarillo stopped by Tuesday morning on way to Lake Ft. Supply, Okla. to fish.

Saturday night Claud and Mable Parker came. We played some 80.

Mattie Atherton is in Pampa rest home.

Visitors Saturday at Claud and Mable were Bill and Neta Ault of Amarillo Jimmy Joe and Sandy Ault and children.

Many thanks to LaJo Crownover and Mary Brentmyer for catching and putting our horse back in our pasture.

Alice Bell Helton visited her sister Lela Adcock last Friday, just out of the hospital.

Last Tuesday Tom and Alice Bell visited in Pampa with J. B. and Adelle McNeal and Bonnie Hogan.

Last Friday they went to Sunray visited a grandson and family Ronny and Debbie Crossland. They also visited Tom's sister Ethel Boone.

Recently their grandson Jeff Helton spent a week with then on Saturday his parents came Bill and Phillis Helton, Joe Paul and Joyce Smith of Sayre Carroll and LaJuana Crossland, Cortney and Shelly of Albany.

Tuesday visitors of Tom and Alice Bells were Gayle Lewallen and girls on Thursday Sharon Bradstreet, Nancy, Russel and Chris ate dinner with them.

Hated I woke Alice Bell from her nap. I know how that goes.

Last week Dub and Mary Swift Morris and Bryon of Pampa had a week and half

vacation they visited Addie

Swift and other relatives in Briscoe, there went to Eastland to visit Ray and Glen Swift and Families.

Friday Addie went with Mary Jane Dukes to Sayre to the dentist in Elk City and shopped.

Saturday Addie ate dinner with Fat and Wanda Childress.

We were all glad David Zybach got to bring Beckie home Sunday morning from High Plain Baptist hospital in Amarillo and surgery last Tuesday, she was at church Sunday. We wish for her a speedy recovery.

David and Beckie Zybach, Christy and Shawns, Kathy and Kyndal Murrah ate dinner Sunday with the Curtis Halls.

Kyndal and Kathy went to Dallas Monday came home Thursday Kathy was there on her nurse course.

Our sympathy goes out to the Guthrie families Our Sympathy also goes out to the Barry families how sad.

Claude and Mable Parker went to Canadian bought a 40% Severns in syrup, put out for the grasshoppers, they were coming in her patio and greenhouse eating her flowers. She says this is killing them.

Visitors Sunday at Willis and Verna Fillingims were Jr. and Chyral Leonard and Angie Don and Mayme McElroy, Tracy LaJuana, and Kulane, Reta, Dallas and Lindsey Fillingim they all went swimming at Ric and Mary Brentmyers, Sunday afternoon.

Thursday night at Willis and Verna were Bob Ratcliff and Kevin, Chuck and Phoebe Heartline, Victor and Darla Eubanks.

Tarita Signs got out of the hospital at Wheeler Saturday is doing ok.

Melody Ratcliff and Dustin Rodenberg spent few days last week with Willis and Verna.

Gena Zybach visited her parents last Wednesday, Mr. and Mrs. Leonard Reid others there were a cousin from Calif. Don and Delois and children.

Colie and Vetola Parker visited J. O. and Hoyle Helton and Kathy, Jessie and Darren Brown Sunday night after church.

Kathy sure has a pretty garden but grasshoppers are starting on it.

Happy Birthday to Emma Hoyle Helton July 15.

Martha Meek and Shawn visited, Marthas sisters and family near Morton, Bonnie Long, Doris Huff, Elnita Key, Marie Adams. They will also visit Ruby Everett and Kenneth Everett at Muleshoe.

The Briscoe Fire Department answered grass fire calls last week at Harper Muse place and near Wayne Meek home.

Jimmy Nelson was honored with a party at his grand parents Virgil and Shirley Patterson in Wheeler to celebrate his 5th birthday Saturday.

Shannon Rodenburg is spending this week at girl Scout camp near Clarendon.

Karon Hefley and Alisa and a sister of Karons are vacationing in Colo. this week. Happy Birthday to Phillis Corey Davis.

A college friend of Evelyn Meek spent Thursday afternoon with her.

Kathy Meek spent the between summer session at Canyon school with her mother Evelyn.

Helen Helton spent 12 days with Roy and Ida Lou Smith, she visited her sister Pearl Hammond at Mosquite a brother Tea Hayes at Ft. Worth. She came into Worth. She came into Amarillo last Monday spent the night with Lee and Joe Ann White came home Tuesday. Helens were Cloid and Teresa Helton and Amber, Mark and Anette Meek and Kaleb.

Helen ate dinner Sunday with Mark and Anette.

She visited Jimmy and JoAnn after church Sunday night.

Scott and Kay Luttrell and Brandi visited Fat and Wanda Sunday night.

His mother Ed Url Luttrell of Elk City visited them Sunday night.

Sandy Aults sister children went down south to visit more relatives last week, Michelle and Jason.

Sunday Jimmy Joe and Sandy Sam and Sarah went to Amarillo library together more on their family tree.

Monday Mable Parker and Sandy Ault went to Shamrock to shop and stamp store.

Debbie and Tressa Perry and Pam and Jamie Trimble, Kay and Brandi Luttrell shopped in Pampa Saturday afternoon.

Palace Theatre

Canadian, Tx. 323-5133
Showtime 8:00 PM

ONE WEEK
JULY 18-24
BURT REYNOLDS



ROUGH CUT

* NOTE: THIS PICTURE WILL NOT SHOW IN WHEELER

PG

Rogue Theatre

Wheeler, Tx. 826-3078
Showtime 8:00 PM

ONE WEEK! JULY 18-24



**CLINT EASTWOOD
BRONCO BILLY**

RCA Summer Sizzler SALE!

\$100 Off List Price

with trade-in
on any Console
in stock!

Your Choice

R.C.A. or
ZENITH

**L and F
REPAIR**

110 W. Oklahoma
Phone: 826-3241

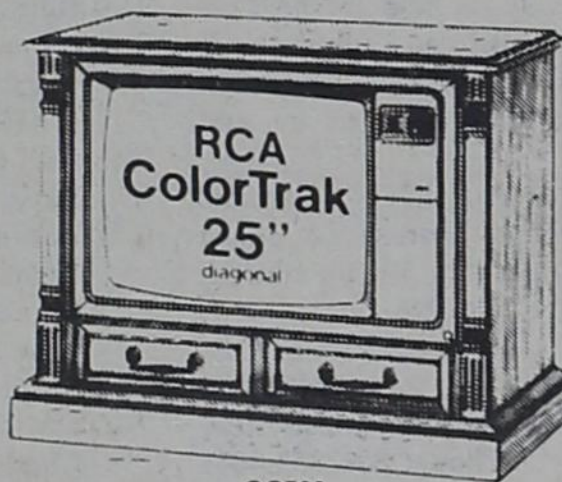

GC768

RCA's new electronic Remote Scan Control

FSC BALANCED NUTRITION FREE CHOICE

✓ ENERGY
✓ PROTEIN

✓ MINERALS
✓ VITAMINS



BALANCED nutrition is easy with the FSC 4 or 5 Point Program... and the proper balance between all the minerals, vitamins, energy and protein is the most important part of beef cattle production... FREE CHOICE feeding of MOREA® Energized Protein Supplement, MORANOL® Energized Supplement and CATALYX® Minerals and Vitamins provides the balance you are looking for... THIS PROGRAM WORKS... Write today for free information.

5-POINT FEED CO.

1/2 Miles South of Wheeler

PHONE: 806/826-5887

MORFA, MORANOL and CATALYX are registered trade marks of Feed Service Corporation

LINES from LINDA

Linda Daughtry
-CEA (Home Economics)

Save Time In Homesewing
Saving time in homesewing means saving dollars, because personal time is valuable.



or Toll Free 1-800-251-2468

Consider your current sewing habits. Then streamline as many as possible. Here are some ideas:

Spend a few minutes organizing — and save hours.

Know where your sewing supplies are, and keep them in a convenient place to save motions.

If possible, arrange a permanent sewing area to save time getting out and putting away

supplies. An ideal area would include space for the sewing machine, pressing equipment and a comfortable-height cutting surface.

Buy frequently used supplies quantity — including interfacing and elastic.

When starting a new garment buy all needed supplies at one time.

Dovetail as many tasks as possible. For example, pre-

shrink fabric in advance with routine laundry.

Buy easy-to-sew fabrics. These are generally firm, non-raveling, don't stretch excessively, are not bulky and don't require matching. Designs smaller than 1/4-inch (6 mm) do not need matching.

Select an easy-to-sew pattern, too. They're labeled as easy-to-sew — and they suggest appropriate fabrics, have only a few pattern pieces and recommend easy-to-understand, simple techniques.

Examples of simple techniques are using fusibles, minimizing handwork, doing machine-made buttonholes or using centered zippers.

In addition, read the guide-sheet before you sew — to save time.

Finally, remember that most homesewers find after they've made a garment once, future garments by the same pattern are faster and easier to sew.

Design Your Own Flared Skirt
Design your own flared skirt by simply changing or considering the fabric grainline in cutting the skirt.

The vertical direction of a flared skirt is usually placed on the lengthwise grain, since most fabrics are stronger, less stretchy and hang more softly in this direction.

Crosswise or bias positions are used for certain design effects, such as stripes border designs, or for a different fabric hang.

By shifting the location of the lengthwise grainline, a four-gored flared skirt can look entirely different.

Consider these possible locations:

Location 1

When the skirt's center front and back seams follow the lengthwise grainline of the fabric, the skirt will flare at the side of the body but hang straight in the center front and back.

This results in a wider look from side to side but smoothness under the stomach and seat areas.

Since the side seams are cut on the bias, they may stretch causing an uneven hemline.

Location 2

When the skirt's side seams follow the lengthwise grainline of the fabric, the skirt will flare in the center front and back.

It will hang straight at the side seams. This results in a slimmer look from side to side but accents the stomach and seat areas.

Since the center front and back seams are cut on the bias, they may stretch, causing an uneven hemline.

Location 3

When the lengthwise grainline of the fabric falls in the center of the skirt pattern pieces and does not fall at the side or center front or back seams, the flare will hang evenly around the body.

Since neither seam lies on the straight of the grain while others lie on the bias (each seam lies slightly on the bias), there is less possibility of an uneven hemline.

However, this pattern layout may require more yardage to cut.

Educational programs conducted by the Texas Agricultural Extension serve people of all ages regardless of socioeconomic level, race, color, sex, religion or national origin.

Today's Security Rates.

8.610%

6-Month Money Market C.D.
\$10,000 minimum deposit required.

Rate effective through July 23, 1980

9.50%

8.921% ANNUAL YIELD

30-Month Treasury Rate C.D.
Only \$100 minimum deposit required!

Rate effective through July 24, 1980

Substantial interest penalty required for early withdrawal from certificates of deposit.

SECURITY FEDERAL SAVINGS...FOR SECURITY!



**Security Federal Savings
and Loan Association**

PAMPA: West Francis at Gray HEREFORD: 1017 W. Park Avenue
AMARILLO: 15th and Polk, 45th and Teckla, 3105 S. Georgia

MEMBER FDIC

It's Easier to Make End\$ Meet

AVERAGE DOLLAR AMOUNT OF YOUR ELECTRIC BILL EACH MONTH

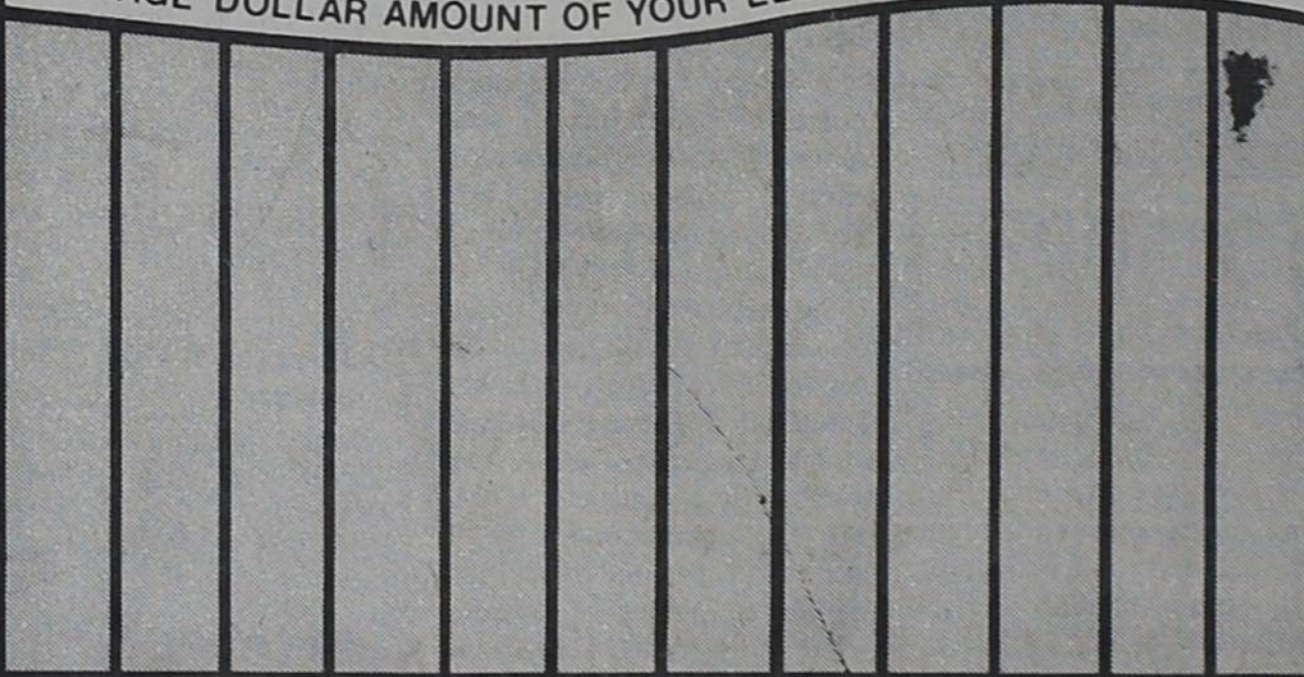

AMOUNT OF ELECTRICITY USED AVERAGED FOR TWELVE MONTHS

With the Average Billing Plan

It's good to know there is something like the Average Billing Plan. It simply helps you make end\$ meet each month.

Contact SPS for details.



SOUTHWESTERN PUBLIC SERVICE

909.12

"My Insurance lapsed?"



Your insurance must be renewed promptly and the premium paid on time, otherwise you are without insurance protection. A loss at such a time is sheer tragedy. May we suggest carrying all your insurance with the Rives Insurance Agency, and arranging monthly payments of the total premium to avoid lapsed insurance.

RIVES

INSURANCE AGENCY

115 W. Texas
826-5224 or 826-5202

MORE ABOUT BOOKS, Etc.
Wheeler Public Library
Wanda King, Librarian

For those of you that have requested *Princess Daisy* by Judith Krantz, it has found its way back to the Library.

We have been getting large shipments of new books every few days. We know you will want to come in and see what is new.

Rage Of Angels by Sidney Sheldon. William Morrow and Co. 504 pp.

Rage Of Angels is the most compelling novel Sidney Sheldon has ever written, and Jennifer Parker, his heroine, is his most extraordinary creation.

Jennifer, the daughter of a small-town lawyer, joined the staff of the District Attorney of Manhattan, to fight for justice as her father had done. But less than twenty-four hours after being sworn in, Jennifer's hopes, her dreams, her career, were smashed, and she found herself facing disbarment and a possible prison sentence.

So begins the story of a brilliant and beautiful young

woman who becomes one of America's most successful defense attorneys. It is also the story of the two powerful men in her life: Adam Warner, a man of honor and integrity, born to lead his country; and Michael Moretti, compelling, strange and vengeful, a dark angel who spreads wide his wings of terror.

In *Rage Of Angels*, a master storyteller takes us behind the closed doors of the courtroom and into the hearts of characters you will never forget.

Sins Of The Fathers by Susan Howatch. Simon and Schuster. 608 pp.

Susan Howatch has established a world-wide reputation as one of the most gifted story tellers of our day, a novelist whose works are as rich in detail and character as they are full of life and drama.

In *Sins Of The Fathers* she takes the reader into the world of the very rich—a family divided from generation to generation by a great fortune and the consequences of a terrible secret that lies at the very heart of their wealth.

At the center of the novel is Cornelius Van Zale, a powerful, ruthless investment banker at the zenith of a successful career, a man who has grown used to dominating and controlling everything and everyone around him, but whose power over his own family—especially Alicia, his beautiful, elegant wife, and Vicky, their tormented, rebellious daughter—is disintegrating under the weight of his own mistakes and the inevitable complacency of a man who has almost everything he wants.

Cornelius' childhood companion and subordinate partner is Sam Keller. Their intense personal and professional rivalry is intensified by the fact that they share the responsibility for a long-past injustice which magnifies the struggle between them and forces each generation of the family to reenact the bitter conflict with which Cornelius and Sam first began their careers and seized the power that has made them wealthy.

Set in the years of sudden prosperity following World War II, in the mansions and boardrooms of the Van Zale family, *Sins Of The Fathers* is

the story of a dynastic struggle played out against a background of luxury and wealth, in which the fight to control the Van Zale fortune obsesses the rival claimants from generation to generation—and eventually destroys their happiness and their lives.

GTE
It is Susan Howatch's most powerful, ambitious novel to date.
COME READ WITH US!

The mandate to all businesses in today's inflationary environment is to reduce expenses wherever possible thus helping keep costs to customers as low as possible.

One way General Telephone Company has responded to this mandate is by reducing its utility (electricity and natural gas) payments by more than \$500,000 in the first five months of 1980. Projected, this could mean a savings of more than \$1 million annually, according to Warren Brown, building administrator stationed in San Angelo, TX, GTSW headquarters for operations in Texas, New Mexico, Oklahoma and Arkansas.

Major contributor to the savings was a drastic reduction in the use of natural gas for heating company buildings—particularly those housing switching equipment.

Also contributing to the reduction was installation of climate control systems, not employed in buildings constructed in the 60's and early 70's when fuel was inexpensive. Roy Moon, energy coordinator, explained that climate control systems became economically feasible when the cost of gas climbed from 36 cents per cubic foot to today's \$3 per cubic foot.

The federal government also has been a partner contributing to the reduction of energy usage, it was pointed out. "Compliance with federal law regulating temperatures in certain business and public buildings at 65 degrees for heat and 78 degrees for cooling brought a about an additional energy reduction which was becoming an economic necessity anyway," Brown said.

"Lighting levels have been reduced, too, as much as possible while still meeting work and safety requirements."

Brown says further reduction in utility costs can be realized only with capital expenditures involving the insulation of older buildings, installation of new control systems and conduction more extensive audits to determine where waste may be occurring.

Continued Page 5

SAVE ENERGY ALL YEAR WITH CEILING FANS

THE ENCON COLLECTION THE PARLOUR FAN by Fosco
3 Year Warranty 5 Year Warranty



The FASCO FAN
Reverse Air Flow
Exclusive Vari-Low
Speed Control

The ENCON FAN
Prices Start at \$99.50

Wide Selection of Colors and
Decorator Lights

— INSTALLATION AVAILABLE —

Call: E. M. RIVES 806/256-5250 or 806/256-5250
Shamrock, Texas
MRS. BETTY RIVES 306/826-3224
Wheeler, Texas

HOBBY KORRAL
100 THOMAS LANE

Pen & Ink with Oils on Glass

We will be doing a Windmill Scene.

Classes are limited, so register early.

Deposit required.

Saturday, Aug. 2, 9-4

Phone: 826-5792

THE SHIRT SHACK
114 East Texas Street

Letters & Transfers
Jersey & T-Shirts
Candy & Sherri Lewallen

July Clearance SHOE SALE

Save Up To **75%**
on Women's & Teen's
Spring & Summer Shoes

Dress Shoes High Heels, Mid-Heels, Low Heels Now Reg. \$29-\$64 8.90-33.90	Sandals Bass, Connie & Milano All Colors Now Reg. \$18-\$30 5.90-18.90
Casual Shoes Joyce, Daniel Green, Revelation and Easy Street All Colors Now Reg. \$18-\$36 8.90-22.90	YoYo's Complete Summer Stock Values to \$35 Now 19.90-25.90

Hub's Booterie
119 W. Kingsmill St.
Downtown Pampa

CUSTOM HAY SERVICE

CUTTING, BALING

REGULAR or LARGE ROUND
D. W. & L. E. FORD
Wheeler, Texas

Phone: 806/826-3106 or 806/826-3275

T.S.O.
now open
in Pampa

Pampa Mall
2545 Perryton Parkway
665-2333

TEXAS STATE OPTICAL

master charge VISA

Reasonable Cost • Convenient Credit

Finest Quality Prescription Eyewear Since 1947

WHEELER CHRISTIAN ACADEMY

Enroll Now For for Fall Semester Kindergarten Begins Oct. 6

(To avoid delay in obtaining curriculum, enroll by August 4)

(Grades 1-6 Begins Monday, August 25)

In an 8 month period, Kindergarten students attending ½ day of school learn the following:

1. The name and sound of ABC's and to write letters, simple words, and sentences.
2. To read 9 books.
3. Capital letters, periods, question marks, vowel rules, consonant blends, spelling, "sounding out" words phonetically
4. Counting and writing numbers 1-100.
5. 55 Addition facts of number combinations with sums of 1-10 and spelling of numbers "one - ten"
6. Counting by 2's, 5's, and 10's.
7. Counting pennies, nickels, and dimes.
8. Basics of telling time.
9. Science and Social Studies topics.
10. How to apply the word of God to "everyday life".

OUR PHILOSOPHY

Among other things, we believe:

1. Jesus Christ is the source of all knowledge (Col 2:3)
2. Children should have wisdom, knowledge, and understanding. Proverbs 1:7 "the fear of the Lord is the beginning of knowledge" Proverbs 9:10 "the fear of the Lord is the beginning of wisdom; and the knowledge of the holy is understanding." Knowledge of God and the fear of the Lord are essential to obtaining an education. Proverbs 8:13 "the fear of the Lord is to hate evil". We train children in the Bible and to hate evil so they will have KNOWLEDGE, WISDOM, and UNDERSTANDING. Therefore, we make no apology for standing strong for the old-time gospel and for maintaining high moral standards, dress codes, patriotism, respect for authority, and Scriptural discipline.
3. Every child is important as an individual.
4. Education is the responsibility of parents and churches - not of the government.
5. Children must be trained in the way they should go (Proverbs 22:6) and must not be taught material contrary to the Bible such as evolution, secular humanism, rebellion, and a love for rock music, alcohol, and ungodly "heroes". (Proverbs 19:27)

Textbooks, library books, magazines and teachers are carefully scrutinized to conform to God's way.

STATISTICS FROM 1979-80

Two graduating seniors score 13.3 and 13.9 on C.A.T. test.

Graduates also both read at 1800 words per minute on controlled reading machine at 80% or better comprehension.

Of 3 Kindergarten students, 1 scores 1.4 on Schonell reading ability test. Another scores 2.0 grade.

Every student in grades 1-12 (with exception of 1 family) that has never attended anywhere else but WCA are above actual grade level academically.

Wheeler Christian Academy uses Accelerated Christian Education individualized curriculum, A-Beka Kindergarten curriculum, and is a member of Texas Organization of Christian Schools, and High Plains Christian Activities Association.*

Want Ads

LADY VENUS: Aloe Vera Cosmetics now available at the City Cleaners & Fabrics. Call for free facial and skin treatment. 826-3268. rtn

Registered Brittany Puppies For Sale: Call 826-5202 or 826-3283, Don Rives. rtn

CAKES
CATERING SERVICE FOR Wedding & Anniversaries
Cathy Hunt—357-2391
Kay Luttrell—375-2238

WAITRESS WANTED: Apply at Sparlin's Restaurant. rtn

MINERAL & ROYALTY
I am interested in purchasing your minerals or royalty acres. Would like to Trade surface of the SW 1/4 Sec 38, Blk A-4 for 80 mineral acres in Wheeler County. Bill Spillman, Wheeler Oil Co., Box 832, Wellington, 806-447-2525. rtn

WILL BABY SIT children of school employees. Deleise Johnson, 826-3210. rtn

House Moving
SPARLIN'S-826-5898
Wheeler, Texas

FOR SALE: 24' x 40' Double wide mobile home with a 12' x 40' addition. Easily moved. 4 bedroom, 2 bath, ref. air, dishwasher, refrigerator, stove. \$14,000. Call 323-6081 during the week. 826-5646 on weekends. rtn

OIL & GAS LEASES
I am interested in leasing your Oil & Gas Leases, also purchasing your Minerals.
R.C. Callan
Box 7473
Amarillo, TX 79109
Phone: 806/352-7891

FOR SALE: New WW 16' stock trailer with full top and brakes. Phone: 826-5812. 6tc

DRILLING
Commercial & Residential
WELLS
COMMERCIAL PUMP SALES & SERVICE
CEPTIC TANK
SOLD, SET & CLEANED
BACKHOE WORK
Banks Water Well Service & Drilling
Mobeetie, Texas
Phone: 845-3431

New Shipment 8-track & cassette tapes. Good stock record albums. L & F Repair. rtn

A representative from the BELTONE HEARING CENTER, the 2nd Thursday of each month, 2-5 p.m. rtn

TRAILER SPACE AVAILABLE: Extra large lots. 826-5634 or 826-3215. rtn

OIL AND GAS LEASES
I am interested in buying your OIL and GAS LEASES * MINERALS and ROYALTY. Gene Hall, Minco Oil and Gas Co. Box 2317, Pampa, Texas 79065. Phone: 669-6805. rtn

TWO HOUSES FOR SALE: To be moved from Phillips, TX. Recently redecorated, 1 has large living room, den, dining room, 2 full baths, 2 bedrooms. Call John Hansard, 845-2511, Mobeetie, Texas. 3tc

HOLCOMB Trailer Park
West 12th Street
Phone 806/826-5810 or 827-5942

FOR SALE: 1972 12'x60' trailer, 3 bedroom, bath & half. \$6,500. 304 N. Canadian, 826-3098. 2tp

RATES
CLASSIFIED RATES
All classified ads must be paid in advance, except for open ledger account customers.
Charges are 11 cents per word. Minimum charge is \$1.10.
Card of Thanks charges will be \$2.25.
ADVERTISING DEADLINES
Classifieds: 5:00 p.m. Mon.
Display: 5:00 p.m. Mon.

WILL HAUL
TREE LIMBS
FURNITURE
JUNK
Will haul after school or Saturdays.
Day Phone: 826-3123
Evenings & Saturdays
Phone 826-3221

OIL & GAS LEASES
I'm interested in buying your Oil & Gas Leases, Minerals and Royalty. Day or night
MARK BURRELL
Box 23
Wheeler, TX 79096
806-826-3208
or 806-256-2069

FOR SALE: 1972 Chevy 1/2 ton P/S P/B 4 Sp 307 Cid. Call 826-5238. 2tp

NOTICE
PRELIMINARY BUDGET HEARING

A public hearing on the Wheeler County Budget for the period October 1, 1980 through September 30, 1981 will be held in the Commissioners Court Room, Wheeler County Court House, Wheeler, Texas at 10:00 a.m., Monday, July 21, 1980. Balance of Revenue Sharing Funds budget for the same period will also be considered at this time.

THE BUSINESS DIRECTORY

MEMBER 1980
TEXAS PRESS ASSOCIATION



Entered as second-class matter December 18, 1933, at the Post Office at Wheeler, Texas 79096, under the act March 3, 1879.

Louis C. Stas, Owner and Publisher
SUBSCRIPTION RATES:
Wheeler County \$6.50 Outside County \$7.50

The Cattleman's Feed Service
LOOMIX
Since 1905
Liquid Feed Supplement
♦ Natural Protein
♦ Highest Energy
♦ Consumption Control
♦ Fully Patented
TED NELSON
Phone: 826-5650

GUARANTEED
AUTO GLASS
INSTALLATION
& Body Repair
CROSS
CAR CENTER
Phone: 826-5515
Wheeler, Texas

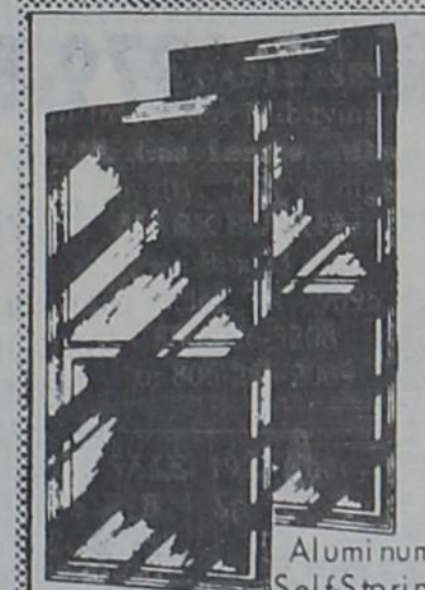

STORM-SCREEN WINDOWS
Permanent year-round protection. Changeable from inside. Easy to clean, powder-proof. Eliminates drafts...Cuts fuel bills....
WHEELER LUMBER CO.
Phone 826-5543 Wheeler, Tex.
Fine Service for Fine People

Let Me Write It...
GEO. RICHARDSON
All Types Of
INSURANCE

House For Sale!

Well insulated a 1/2 year old brick home with 2 bedrooms, 2 full baths, formal dining room, study, dark room; utility room, pantry, 2 self-cleaning ovens, cook island with hood, dishwasher and disposal, plenty of cabinet space and snack bar. Woodburning fireplace, built-in bookcases, chandeliers, beamed ceiling, carpeted and draped. Also has refrigerated air and central heat. Excellent location. Call 826-5980 or 826-5798!

TWO HOUSES FOR SALE: To be moved from Phillips, TX. Recently redecorated, 1 has large living room, den, dining room, 2 full baths, 2 bedrooms. Call John Hansard, 845-2511, Mobeetie, Texas. 3tc

OIL & GAS LEASES
if you have minerals for sale or Lease. Please contact.
ANADARKO BASIN
P.O. Box 146, Sayre, OK, 405-928-3395
P.O. Box 1694, Amarillo, TX 806-352-6444. rtn

New Shipment
RELIGIOUS TAPES
Tennessee Ernie Ford, Evie, Ray Price, The Imperials.
L & F Repair

FOR SALE: 35 acres of land and a new three bedroom home. Located between Shamrock, Texas and McLean. On pavement. 1300 feet floor space, central heat, two baths, carpeted. City water—no city taxes.
Tom Montgomery Real Estate, 113 E. Third, Shamrock, Texas #9079

FOR SALE: 32' Storm door, Phone: 826-3257. 1tc
LOST: Heart shaped diamond necklace, could have been lost in or near Wheeler Baptist Church, Monday morning. **REWARD—** Mrs. Florence George. 826-5991.

FOR RENT
Nice, country home for rent. Carpeted and newly repainted. 3 bedrooms with garage. From red light, 6 mile east, 2 1/2 miles south. Chester Jones, 6-5816. 1tp

HORSE SHOEING
25 years experience
Race Horses
Barrel, etc.
Mobeetie, Texas 845-3591

CARD OF THANKS
We would like to thank the Briscoe and Wheeler Fire Department and all of our neighbors who helped fight the fire in our wheat field last week.
Your prompt action and help is sincerely appreciated.
Bob & Elaine Martin

HOUSE FOR SALE ON BID BASIS
The Wheeler church of the Nazarene will receive bids on a house located on church property at 803 S. Alan Bean Blvd. The house was originally the church parsonage. Bid acceptance includes removing house from property. Sealed bids addressed to Mr. Jimmy Cole will be received at Rt. 1, Box 165, Wheeler, Texas, until 5:00 p.m., Friday, July 11, 1980. Bids will be opened and read at the scheduled board meeting at 8:00 p.m. on July 13 at the nazarene Church. The Board reserves the right to reject any or all bids. The house may be inspected by calling 826-5805 or 826-5820 for appointment. rtn

WHEELER REDI-MIX
REDI-MIX CONCRETE SAND
Washed Gravel—All Sizes
Office Hours: 7:30 to 5:00
Phone 806-826-3223

Dr. Marion Roberts
OPTOMETRIST
Phone: 669-3333
112 W. Kingsmill
Pampa, Texas

CUSTOM DRAPERIES
Swags, Cornices, Shutters
—WE INSTALL FREE—
Telephone: 256-3652
Brannons Decorators
Shamrock, Texas 79079

BUDGET HEARING
The proposed budget for Wheeler County and Balance of Revenue Sharing Funds for the period October 1, 1980 through September 30, 1981 will be adopted at a special meeting of the Commissioners Court at 10:00 a.m., Monday, July 28, 1980 to be held in the Commissioners Court Room, Wheeler County Court House, Wheeler, Texas. Salaries for county employees will be adjusted and set at this time.
The adopted budget for Wheeler county and Revenue Sharing Funds will be on file in the County Judge's Office, Wheeler County Court House, Wheeler, Texas for public inspection. 2t

FOR SALE: 1976 14'x70' mobile home, 3 bedroom, 2 bath, washer, dryer, central air 826-3129 or 826-3056. 1t

REDUCE SAFE & FAST with **Gobese Tablets & E-Vap "water pills"** Hylands Pharmacy. 3tp

FOR SALE: Couch, chair, and wood dining table. 826-3019 or 826-5709. 1tc

FOR SALE: Used pickup topper, 100 in. by 76 in., call 6-5830. 2tp

GARAGE SALE: Friday and Saturday 9:00-5:00, 506 Reynolds. 1tp

FOR SALE: New brick, 3 bedroom house 1190 sq. ft., central heat, \$42,000, Phone: 826-3316, Terry Jones. rnt1tp

FOR SALE: 32' Storm door, Phone: 826-3257. 1tc
LOST: Heart shaped diamond necklace, could have been lost in or near Wheeler Baptist Church, Monday morning. **REWARD—** Mrs. Florence George. 826-5991.

FOR RENT
Nice, country home for rent. Carpeted and newly repainted. 3 bedrooms with garage. From red light, 6 mile east, 2 1/2 miles south. Chester Jones, 6-5816. 1tp

HORSE SHOEING
25 years experience
Race Horses
Barrel, etc.
Mobeetie, Texas 845-3591

CARD OF THANKS
We would like to thank the Briscoe and Wheeler Fire Department and all of our neighbors who helped fight the fire in our wheat field last week.
Your prompt action and help is sincerely appreciated.
Bob & Elaine Martin

HOUSE FOR SALE ON BID BASIS
The Wheeler church of the Nazarene will receive bids on a house located on church property at 803 S. Alan Bean Blvd. The house was originally the church parsonage. Bid acceptance includes removing house from property. Sealed bids addressed to Mr. Jimmy Cole will be received at Rt. 1, Box 165, Wheeler, Texas, until 5:00 p.m., Friday, July 11, 1980. Bids will be opened and read at the scheduled board meeting at 8:00 p.m. on July 13 at the nazarene Church. The Board reserves the right to reject any or all bids. The house may be inspected by calling 826-5805 or 826-5820 for appointment. rtn

WHEELER REDI-MIX
REDI-MIX CONCRETE SAND
Washed Gravel—All Sizes
Office Hours: 7:30 to 5:00
Phone 806-826-3223

Dr. Marion Roberts
OPTOMETRIST
Phone: 669-3333
112 W. Kingsmill
Pampa, Texas

CUSTOM DRAPERIES
Swags, Cornices, Shutters
—WE INSTALL FREE—
Telephone: 256-3652
Brannons Decorators
Shamrock, Texas 79079

TRAILER FOR RENT: 2 bedrooms and 2 baths. 6-3017 1tp
FOR SALE: 1 Antique dinette needs refinishing 75.00 dishwasher portable, 25.00, 826-3017. 1tp

NOTICE TO ALL PERSONS HAVING CLAIMS AGAINST THE ESTATE OF MYRTLE JONES, DECEASED
Notice is hereby given that original Letters Testamentary for the Estate of Myrtle Jones, Deceased, were issued on July 7, 1980, in Cause 2152 pending in the County Court of Wheeler County, Texas, to L. L. Jones. All persons having claims against said estate are hereby required to present the same to me within the time and in the manner prescribed by law at the address below.
L. L. Jones
c/o Jackson, Ward and Kessie 209 Main St.
Canadian, Texas 79014 1tc

FOR SALE: An electric lawnmower, almost new. Old refrigerator, speakers and AM/FM Stereo system. Call 826-5235, 110 Sweetwater. rtn

CARD OF THANKS
We want to thank everyone for all their kindness shown to us during our sorrow. We want to give a special thanks to the doctors and nurses for their care of our loved one Maudie Chance. We want to thank you for the cards, flowers, food, prayers, and other acts of kindness.
May God Bless each of you.
The Joe Chance family

Denise School of Dance
Fall Registration
Saturday, July 26
1:00 P.M. - 3:00 P.M.
at Dance Studio, 116 W. Oklahoma, Wheeler, Tex.
Tap, Ballet
Acrobatics (Ages 3 & Up)
Ladies, Morning
Acrobatics & Exercise Class
Instructor - Denise Ware
Assistant - Brenda McWhorter

Realty of the Southwest
Investment Property - Still remaining 2 - 100' x 150' lots.
Easy to Love
This cozy two bedroom house on Comanche is too-oo Easy To Love. It has a lovely price also. Come in and see us about it.
Bursting with Potential!
This newly Remodeled Restaurant has good monthly income. Another nice place to eat is in
Two Choice Lots on Mobeetie Street.
Bursting with potential con. don't miss this opportunity to invest in the Future — Call us now.
WE NEED YOUR LISTINGS!
John Norman, Broker 806/826-5202—Office
Don Rives, Salesman 826-3283—Home

ANGLIN
SALES & BEAUTY SHOP
412 MAIN
Wrangler Jeans & Boots
1-Rack of Ladies **Blouses \$6.00**
Men's Shoes Reg. 24.90 **\$16.95**
FREE Conditioner with a Shampoo & Set, This Week Only
Call SHARON or JO ANNE for a beauty appointment.
REDKEN PRODUCTS 826-3168

ALL TYPES OF CEMENT WORK
Roofing of all types - Residential Additions
Backhoe & Dirt Moving
Metal Building Erection
PETTY & ASSOCIATES
General Contractors
807 N. Wall Shamrock, Texas
Phone 256-2759

LEWALLEN INSURANCE AGENCY
ALL LINES
845-2951 826-5719
1st STATE Bldg. 114 TEXAS ST.
MOBEETIE, TEX. WHEELER, TX.

Allison News

by Mrs. Lester Levitt
Mr. and Mrs. Darrel Harrison from Amarillo visited the John Gilmers and Bruce Harrisons over the 4th of July holidays.

Phillip Wright and family from Amarillo, Don Morrison and family from Pampa were guests in the Boyd and Pat Huff homes over the 4th holidays.

Mrs. Effie Hays spent a few days last week in the Highland General Hospital in Pampa for treatment.

Mr. and Mrs. Steve Chadwick and children left Monday for their home in Virginia after spending several weeks here with the Clifton Boydston and Rev. and Mrs. Ronnie Chadwick.

Mr. and Mrs. Bob Dukes are vacationing in points in Colorado for a few days.
Mr. and Mrs. Troy Dean Jones from Phoenix, Arizona are spending this week with Lloyd Jones.

Joe Eldridge and family (former Allison school teacher) from Gainsville, Texas visited Mr. and Mrs. Verne Lohberger and family Saturday.

Aral Bonham from Garnett, Kansas and Gene Granklin from Oklahoma City are visiting in the Rex Miller home for a few days. Other guests Friday night for Duane Childress's birthday were his family from Wheeler and Kelly Miller. Mrs. Bill Miller visited on Sunday also.

Ona Black attended a Herrington and Choate family reunion in Berlin, Oklahoma Sunday. She also went by Elk City and visited Mrs. Abrams.

The Bolton Gospel Trio from Paris, Texas will be at the United Pentecostal Church next Sunday for services and singing in the afternoon. Lunch will be served at noon by the local church.

Dinner guests in the Clifton Boydston home Sunday were: Rev. and Mrs. Ronnie Chadwick, Eddy Walker and children, Bruce and Pearl Harrison, Jimmy and Vivian Wallace, Gary Boydston and family and Steve Chadwick and family from Virginia.

Sybil Fish from Dumas spent the weekend with her sister Opal Boydston and family. Ray Hendricks and family

From Page 4

Court Records

United States of Amer 7-8-80 N½ W½ 10 Blk 24; SW¼ Sec 11SE¼ 10 Blk 24; NE¼ 121 Blk 23

EXEC D--Woodrow Wilson Waggoner to Loyd P Stamps 2-19-80 107 ac Sec 66 A-5 exc Mins

2 DT--Lloyd Stamps et ux to Boby Taylor et ux to First St Bk Mobeetie 2-19-80 107 ac Sec 66 Blk A-5

JULY 11, 1980

D--Nona E Starkey et al to Susan E Peachy ----1974 Lot 7 Blk 65 Shamrock, WSSA

D--Dan Luttrell et al to Nettie Luttrell 5-1-80 N½ NE 1/4 Blk 55 Wheeler, Stanley Adn

D--Robert Lee Evans et al to Amelia Mae Evans 8-21-67 Lifetime estate in the estate of M W Evans

C/C PROBATE PROCEED--Blythe Maurine Martin 1-11-80

2 AOL--Maverick Petroleum Inc to Bemco 6-25-80 N½ & SE¼ 59 Blk 23; W200 ac of W400 ac Sec 31 Blk 24

AOL--A M Roxeman to Maverick Petroleum, Inc 6-20-80 W200 ac of W400 ac Sec 31 Blk 24

HOSPITAL LIEN--Harvey Green et al to High Plains Baptist Hosp 7-8-80

C/C PROBATE PROCEED--Stephen Dan Andrews 7-7-80 AOL--Petrol-Lewis Funds, Inc et al to Kaiser-Francis Oil Co et al 6-6-80 NW¼ Secs 28, 29 & NW¼ Secs 33, 34 Blk 17

RVL--C E Littleton to B C Morgan 10-10-79 Lots 11,12 Blk 53 Shamrock, WSSA

DISTRICT CLERK'S OFFICE #7803 Frank D Walker et al vs H L Brown, Jr 7-7-80 Trespass to Try Title

2 AOL--Maverick Petroleum Inc to Bemco 6-25-80 N½ & SE¼ 59 Blk 23; W200 ac of W400 ac Sec 31 Blk 24

HOSPITAL LIEN--Harvey Green et al to High Plains Baptist Hosp 7-8-80

C/C PROBATE PROCEED--Stephen Dan Andrews 7-7-80 AOL--Petrol-Lewis Funds, Inc et al to Kaiser-Francis Oil Co et al 6-6-80 NW¼ Secs 28, 29 & NW¼ Secs 33, 34 Blk 17

RVL--C E Littleton to B C Morgan 10-10-79 Lots 11,12 Blk 53 Shamrock, WSSA

DISTRICT CLERK'S OFFICE #7803 Frank D Walker et al vs H L Brown, Jr 7-7-80 Trespass to Try Title

2 AOL--Maverick Petroleum Inc to Bemco 6-25-80 N½ & SE¼ 59 Blk 23; W200 ac of W400 ac Sec 31 Blk 24

HOSPITAL LIEN--Harvey Green et al to High Plains Baptist Hosp 7-8-80

C/C PROBATE PROCEED--Stephen Dan Andrews 7-7-80 AOL--Petrol-Lewis Funds, Inc et al to Kaiser-Francis Oil Co et al 6-6-80 NW¼ Secs 28, 29 & NW¼ Secs 33, 34 Blk 17

RVL--C E Littleton to B C Morgan 10-10-79 Lots 11,12 Blk 53 Shamrock, WSSA

DISTRICT CLERK'S OFFICE #7803 Frank D Walker et al vs H L Brown, Jr 7-7-80 Trespass to Try Title

2 AOL--Maverick Petroleum Inc to Bemco 6-25-80 N½ & SE¼ 59 Blk 23; W200 ac of W400 ac Sec 31 Blk 24

Bill Donaldsons.
Bevard Dukes and family are vacationing in Red River new Mexico this week.

Becky Zybach returned home Sunday from Baptist High Plains Hospital in Amarillo after having major surgery earlier.

Rev. and Mrs. Frank Martin from DeLeon, Texas were weekend guests in the Rev. Virgil Cornwell home.
Mr. and Mrs. Terry Grayson

and daughter and Mrs. L.W. Grayson spent Saturday at Borger with Mr. and Mrs. L.S. Aderholt.

Ruben and Edna May accompanied by Mr. and Mrs. Eddie Burgess from Quail, Texas spent the weekend at Wichita Falls, Texas with James May and family. Ruben and Edna were in Pampa Wednesday on business.

Recent visitors in the home of Edith Donaldson were: Vance Donaldsons from Macon Georgia, Mary Ann and Chuck Donaldson from Mar-

fa, Texas, Mrs. Don Baska and children from Marfa, and Mr. and Mrs. Marvin Donaldson from Beaumont, Texas. Edith spent several days last week at Red River with this group and also, Colie Donaldsons from Borger, Joe Whittens from Amarillo, Duane O'dneals from Salt Lake City, Utah, and Roland Morse's from Dumas.

Mr. and Mrs. George Parker, Scott and Danette Dyer and Mr. and Mrs. Zeland Rainey spent the weekend at Canton Oklahoma.

Mr. and Mrs. Brad Chandler and daughter from Wheeler visited Mr. and Mrs. Kenneth Chandler and Angel Young Friday.

Mrs. Beulah McMillain from Wellington is visiting Mr. and Mrs. Archie Dillon for a few weeks. Mr. and Mrs. Sandy Parsons from Wellington accompanied her mother to Allison.

Plans are being made for a Laywitness weekend meeting July 25th to 27th at the First Baptist Church with several out of town people coming for the gathering. Several committees are busy making preparations and urging all who will to attend.

Alene Hall spent one day last week with her son Roy Hall and family at Shamrock.

CARD OF THANKS

I want to express my love and appreciation to my many friends and loved ones for all their love and concern during my illness. Thanks for all the beautiful flowers, gifts, cards and visits. You will never know how much it all meant to me during my seven weeks stay in Amarillo and while I have been confined at home. A very special thanks to Bro. Jerry Hogan for being with me during my most critical time in the hospital. His prayers lifted me up and gave me hope and strength and to Linda who was there all the prayers offered in my behalf. God had blessed me in many ways. I go back for five more weeks of treatment Monday so please keep praying for me God bless each and every one of you and for Dr. Barbour for finding my trouble before it was to late.

Vernie Harcastle

CARD OF THANKS

We would like to thank the Briscoe Fire Dept., neighbors and friends for helping put the grass fire out near our home Sunday evening. Our grateful appreciation and thanks to each of you.

The Wayne Meek family

CARD OF THANKS

We want to express our love and appreciation to the many friends, and family through the loss of our loving husband and father. A special thanks to Bro. Jerry Hogan and Bro. Jim Scott for the sweet memorial service. Thank you to those who sent cards, flowers, food, and memorials and gave us words of comfort. May God Bless each and everyone.

Mrs. Ocie Harding
Mr. and Mrs. Paul Harding and Family

Mr. and Mrs. Sam Schaffer and Family

Mr. and Mrs. Duane Abla and Family

Mr. Louis Harding

CARD OF THANKS

We wish to express our sincere appreciation and thanks for the many kindnesses shown us and for the beautiful flowers, food, and cards of sympathy sent by our many friends at the death of our loved one, Archie Hibler.

May God bless each of you.

Mrs. Archie Hibler
Lee Hibler Family
Robert Owens family

Personal

Hazel Parks was very surprised when her grandsons, Todd Parks and Daren Parks, stopped by to see her on their way to Norman, Oklahoma for football camp. Not only did they visit Hazel Parks but they also went to see Gordon and Luene Roper and Fred and Elva Wood.

Farmers To Watch For Screwworms In Livestock

Although the weather continues hot and dry, livestock producers still need to be on the lookout for screwworms. Dr. John Holcombe, executive director, Texas Animal Health Commission, warns.

The eradication effort is now centered in Mexico where millions of sterile screwworm flies are being dispersed to mate with native populations which result in no offspring.

TAHC inspectors are working closely with producers along the Texas-Mexico border. "We must rely on individual producers throughout the state to watch for possible screwworm infestations. We urge cattlemen everywhere to send

in suspected screwworm samples to the eradication center in Mission. Special mailing kits for doing this chore are available at county agent's offices and veterinarians," he said.

Thus far, only one confirmed case has been found in all of Texas. That was in Coleman County.

"This is not the time to become complacent. We need to know if there are nay cases of screwworms in the state. When and if we find one, that area will be saturated with sterile screwworms in order to wipe out that infestation. An unreported screwworm outbreak can hurt the entire program. This is why we need to keep watching for possible screwworm infestations and send in suspected samples," Dr. Holcombe explained.

From Page 1

Fulkerson, Plainview, TX, will judge the Open and Junior Rabbit Shows. In the horse department, the Appaloosa Show will be judged by Larry Ellis, Loveland, CO. Don Burt, Portuguese Bend, CA, will place the Arabian horses.

Paint horses will be judged by Tommy Buckner, Dalhart, TX. E.G. (Bud) Alderson, Sharpville, IND. will be on hand to handle the Quarter Horse judging and will assist Mike Mowery, Cave Creek, AR, in judging the Open and Non-Pro Cutting horses.

Fellowship Missionary Baptist Church invites everyone to join with them in worship. Sunday School: 10:00 a.m. Services: 11:00 a.m. B.T.C.: 6:00 p.m. Services: 7:00 p.m. Wed. Bible Study: 8:00 p.m. ¼ mile north of the West Motel.

John 14:6 — Jesus saith unto him, I am the way, the truth, and the Life; no man cometh unto the Father, but by me.

From Page 3

Stoker and Splawn received Organized Research Grant funds for the 1979-80 academic year to conduct the study. They plan to publish the study.

The two professors became interested in Accelerated Christian Education after visiting a private school in Amarillo. For their research, they visited the national ACE headquarters in Lewisville and talked to administrators, teachers, students and parents at schools in Dalhart, Wheeler, Lubbock.

Monitors or aides assist supervisors or teachers. Stoker and Splawn's report shows that none of the monitors have degrees and one monitor with a grade school education taught reading.

The ACE schools, which do not seek accreditation from any other agency, make application to ACE headquarters, pay an initial fee of \$950 and maintenance fees for each student.

According to the study, ACE schools are housed in almost any type of available building. A majority of the schools have no science laboratories, gymnasiums or cafeterias, but provide study carrels for students.

Students work with individualized PACEs, Packet of Accelerated Christian Education, including a basic curriculum of English, mathematics, social studies and science. Physical education programs are limited and no vocational or special education programs were found. Students also participate in daily Bible study and devotions.

The ACE schools operate with dress and behavior codes, corporal punishment and the demerit system.

Stoker and Splawn note in the study that corporal punishment is viewed as necessary for the children to be disciplined by adults, church and the Bible. Corporal

punishment, which involves a paddling, a scripture reading, prayer and a hug from the administrator, is used for lying, cheating, fighting, laziness and failure to attain goals.

Since the major purpose of the study was to determine if ACE practices are applicable to the public education system, Stoker and Splawn concluded that an ACE schools parents always are supportive, discipline is excellent, the curriculum is individualized and tuition at private schools which ranges from \$50 to \$75 per month, is less expensive per student.

Their recommendations to public schools are that an individualized program may be feasible and the faith practiced in ACE schools adds to cohesiveness.

Although the methods are not easily transferred to public education, "one cannot help but admire the strict discipline, quiet classrooms and absence of tobacco and drugs in ACE schools."

"Many of the public schools problems are based on the rootlessness of American society," the study said.

Athletics are not emphasized in private schools. The two educators wrote, "Extracurricular activities in public schools may receive too much money, time, and attention," and "Expensive school plants should be down the list in priorities."

ANSWERS: 1. (a) Without chemical crop protection, annual estimates of losses to growers would be in the tens of billions of dollars. (b) The average American family eats about (1) 25 (b) .25 (c) 2.5 tons of food a year?

2. Since 1950, the percentage of our income spent on food has (a) risen (b) fallen (c) stayed the same?

3. The average American family eats about (1) 25 (b) .25 (c) 2.5 tons of food a year?

ANSWERS: 1. (a) Without chemical crop protection, annual estimates of losses to growers would be in the tens of billions of dollars. (b) The average American family eats about (1) 25 (b) .25 (c) 2.5 tons of food a year?

2. Since 1950, the percentage of our income spent on food has (a) risen (b) fallen (c) stayed the same?

3. The average American family eats about (1) 25 (b) .25 (c) 2.5 tons of food a year?

ANSWERS: 1. (a) Without chemical crop protection, annual estimates of losses to growers would be in the tens of billions of dollars. (b) The average American family eats about (1) 25 (b) .25 (c) 2.5 tons of food a year?

2. Since 1950, the percentage of our income spent on food has (a) risen (b) fallen (c) stayed the same?

3. The average American family eats about (1) 25 (b) .25 (c) 2.5 tons of food a year?

NORTHWEST OKLAHOMA STORM SHELTER & BASEMENT CO.
CONCRETE SHELTERS & BASEMENTS
FAIRVIEW
405/227-4357

WELCOME TO FIRST UNITED METHODIST CHURCH
8TH AT MAIN - P. O. BOX 89
WHEELER, TEXAS 79096
Church (806) 826-3114 - Parsonage (806) 826-3079

Sunday School 9:45 a.m.
Morning Worship 11:00 a.m.
Evening Worship 6:00 p.m.

Ernie McGaughy
Pastor

U-U Electrical Service
"We handle all your electrical needs"
RESIDENTIAL, COMMERCIAL and CUSTOM
Robert and Laura Underwood, Owners
Box 269 Wheeler, Texas 79096
Call Day or Night: 826-3150
If no answer - 845-2442

PARKLANE ESTATES
• 12 LOTS AVAILABLE ON PAVING
• 2 HOUSES UNDER CONSTRUCTION
- 95% FINANCING AVAILABLE -
Realty of the Southwest
115 West Texas Street
Wheeler, Texas
Phone: 806/826-5202 or 826-3283

BUTCHERING & PROCESSING PRICES
Beef processed, double wrapped 19¢ per pound
1c A Pound for Butchering
Pork Processing including curing
Double wrapped 22¢ per pound
\$8.50 a head for butchering
We butcher Mon., Tues., Thurs., & Fri. until 11:30 A.M.
CALL FOR QUARTER—HALF—WHOLE BEEF PROCESSED
WE NOW HAVE CUTS OF PORK AND BEEF FOR SALE
SHAMROCK SLAUGHTER PLANT
North of City Phone: 256-2241
Closing at Noon on Saturday

Try our Delicious
BAR-B-Q
It's Real HICKORY Smoked!
TENDER AND JUICY
BY Smokaroma

We are serving...
CHARCOAL STEAKS
from 5 - 8 P.M.
Lil Rustler
404½ S. Main
Mary Kennedy, Mgr.
11:00 A.M. to 8:00 P.M.

Mobeetie Saw & Lock Shop
SAW SHARPENING & LOCKSMITHING
Phone: 845-2353
R. St. John
Mobeetie, Texas

First United Methodist Church
BIBLE SCHOOL
July 21 thru July 26
7-9 P.M.
Ages 4-12
Everyone Welcome

With joyful hearts
we ask you to be present
at the ceremony uniting
Rene' Janette Adams
and
Darrell Wayne Kitchens
Friday, the twenty-fifth of July
Nineteen hundred and eighty
at seven-thirty
First United Methodist Church
Shamrock, Texas
Fredericka Adams
Robert Adams
and
Mr. and Mrs. Nelson Kitchens

QUICK QUIZ
Many Americans are writing their legislators expressing their opinion on new regulations that could affect the price of food. This quiz can help you tell how much information you've digested about food and inflation.

- Proposed regulations could restrict the amount of chemical crop protection our growers use. That would probably cause food prices to (a) rise (b) fall (c) stay the same?
- Since 1950, the percentage of our income spent on food has (a) risen (b) fallen (c) stayed the same?
- The average American family eats about (1) 25 (b) .25 (c) 2.5 tons of food a year?

Briscoe TEH Club
The Briscoe TEH Club met July 8 in the club house, with Nancy Rogers Hostess. Following the business meeting Evelyn Meek gave a very interesting and informative program on "Interior decorating" using what you have, or what you can do with it. Many things can be done with what you have, regroup your furniture, reupholster some old pieces, paint changes the looks of them - use fabric for wall coverings. Delicious refreshments were served to the following - Emma Rogers, Evelyn Meek, Edna Lester, Katie Finsterwald, Essee Finsterwald, Nora Hopper, Irene Zybach and Hostess Nancy Rogers.

Make Sure To Shop Our DELI & BAKERY

Homemade: **COME EAT WITH US!**

Bread — Donuts — Sweet Rolls — Cookies — Pies —

French Bread — Turnover and Lot More

**FEATURING
BROASTED
CHICKEN
& SALADS**

**THE
TOTAL
SAVER**

**TOTAL
SAVER**

**BUY WITH
CONFIDENCE....
SERVE WITH PRIDE...**

SERVE UP A GREAT MEAL
FOR LESS AT THRIFTWAY!



TOTAL GROCERY SAVERS

FOLGER'S
INSTANT COFFEE 10 OZ. JAR **\$4.99**

HEINZ
B-B-Q SAUCE 16 oz. Jar **79¢**

ORANGE-GRAPE-FRUIT PUNCH
HI-C DRINKS 4 12 OZ. CANS **\$1.00**

SHURFINE OIL 24 oz. Btl. **\$1.09**

FRESH DAIRY SPECIALS

MINUTE MAID CHILLED
ORANGE JUICE 64 OZ. CTN. **\$1.49**

PILLSBURY COUNTRY STYLE BUTTERMILK
BISCUITS 5 6 CT. CAN **\$1.00**

ALL PURPOSE
GLADIOLA FLOUR 25 LB. BAG **\$4.29**

SPAM LUNCHEON
SPAM MEAT 12 OZ. CAN **\$1.19**

SOFT MARGARINE
PARKAY 2-8 OZ. CUPS **79¢**

SHURFINE CHUNK STYLE
TUNA 6 1/2 OZ. CAN **89¢**

COKES
32 oz. 6 Pack **\$1.79**
Plus Deposit

FROZEN FOOD SPECIALS

MORTON BEEF/CHICKEN/TURKEY
POT PIES 3 8 OZ. BOXES **\$1.00**

SNOW CROP FRUIT BEVERAGE
FIVE ALIVE! 12 OZ. CAN **79¢**

SHURFRESH
HONEY BUNS 9 oz. Box **59¢**

MEAT MARKET SPECIALS!

HEAVY GRAIN FED BEEF EXTRA LEAN
STEW CUBES LB. **\$1.89**

HEAVY GRAIN FED BEEF CENTER CUT
CHUCK ROAST LB. **\$1.49**

HEAVY GRAIN FED BEEF
CHUCK STEAK LB. **\$1.49**

SHURFRESH REGULAR
MEAT FRANKS 12 OZ. PKG. **89¢**

SHURFRESH REGULAR SLICED MEAT
BOLOGNA 12 OZ. PKG. **99¢**

SLICED SELECTED TENDER YOUNG
BEEF LIVER LB. **99¢**

TENDA MADE CHICKEN FRIED
BEEF FRITTERS 1 LB. PKG. **\$1.29**



SERVE UP A GREAT MEAL WITH ONE OF THESE MEAT MARKET SPECIALS!

YOUR THRIFTWAY STORES
SELL & FEATURE ONLY FINE
QUALITY AMERICAN GROWN
GRAIN FED BEEF FRESH PORK
& QUALITY POULTRY.

WE RESERVE THE
RIGHT TO LIMIT

BAGS OF ICE AVAILABLE

QUALITY SLICED

SHURFRESH
BACON
99¢

1 LB. PKG.

**TOTAL
SAVER**



HEAVY GRAIN FED BEEF BLADE CUT
CHUCK ROAST LB. **\$1.19**

BATHROOM
DELSEY
TISSUE
99¢
4 ROLL PKG.

Buy Your Canning
Supplies Now
All-Kinds Jars,
Lids, Etc.

VINE RIPENED
CANTALOUPE
39¢
LB.

CALIFORNIA MERCEL GEM
PEACHES LB. **49¢**

DELIGHTFULLY DIFFERENT
MANGOS EA. **69¢**

CALIFORNIA LARGE EXTRA FANCY
BELL PEPPERS LB. **49¢**

CALIFORNIA BLACK GLOSSY
EGG PLANT LB. **49¢**

HEALTH & BEAUTY AID SAVINGS

FAST PAIN RELIEF
BAYER
ASPIRIN 100 CT. BTL. **\$1.49**

DEODORANT BRONZE
RIGHT
GUARD 3 OZ. CAN **\$1.19**

GILLETTE FOAMY
SHAVE
CREAM 6 1/2 OZ. CAN **\$1.09**

SHelf SPECIALS

INSTANT
LIPTON TEA 3 oz. Jar **\$1.89**

PETER PAN
PEANUT
BUTTER 18 oz. Jar **\$1.19**

OUR DARLING
CORN 4 16 oz. Can **\$1.00**

BUSH'S
PINTO BEANS 4 16 oz. Can **\$1.00**

SHURFINE
CATSUP 32 oz. Btl. **69¢**

LEMONS
LIMES SUNKIST OR PERSIAN LB. **49¢**

STAINLESS STEEL GOURMET CUTLERY
6" UTILITY KNIFE
\$1.99
EACH WITH EACH \$3.00 PURCHASE

WE ACCEPT
FOOD STAMPS

THRIFTWAY

PRICES EFFECTIVE
JULY 17-19, 1980