



THE WHEELER TIMES

(USPS 681-960)

VOLUME 46, NUMBER 51

THURSDAY, NOVEMBER 26, 1980

SINGLE COPY 20¢

CHAMBER SCHEDULES CASH DRAWINGS

WHEELER HIGH SCHOOL
1980 - 1981 BASKETBALL SCHEDULE

Wk	Day	Opponent	Time	VB	VG	JVB	JVG
Nov. 18	Tuesday	Darrouzett	5:00	X	X		
20-21-22		Follett J.V. Tourn.				X	X
21	Friday	Follett	6:30	X	X		
24	Monday	Mobeetie	4:00	X	X	X	X
25	Tuesday	Follett	6:30	X	X	X	X
Dec. 2	Tuesday	Phillips	4:00	X	X	X	X
4-5-6		Wheeler Tourn.		X	X		
9	Tuesday	Panhandle	4:00	X	X	X	X
12	Friday	Booker	4:00	X	X	X	X
18-19-20		Shamrock Tourn.		X	X		
29	Monday	White Deer	6:30	X	X		
30	Tuesday	Hedley	6:30	X	X		
Jan. 6	Tuesday	Mobeetie	4:00	X	X	X	X
8-9-10		Phillips Tourn.		X	X		
16	Friday	Shamrock	4:00	X	X	X	X
20	Tuesday	Memphis	5:00	X	X	X	X
23	Friday	Clarendon	5:00	X	X	X	X
27	Tuesday	Wellington	4:00	X	X	X	X
30	Friday	Canadian	4:00	X	X	X	X
Feb. 3	Tuesday	Shamrock	4:00	X	X	X	X
6	Friday	Memphis	5:00	X	X	X	X
10	Tuesday	Clarendon	5:00	X	X	X	X
12-13-14		White Deer J.V. Tourn.		X	X		
13	Friday	Wellington	6:30	X	X		
17	Tuesday	Canadian	4:00	X	X	X	X

WHEELER JR. HIGH
BASKETBALL SCHEDULE 1980-81

Wk	Day	Opponent	Time	Bthb	Bthg	7thb
November 20	Shamrock	There	5:00	X	X	X
24	Kelton	Here	6:30	X	X	X
December 4	Memphis	There	5:00	X	X	X
8	Clarendon	Here	5:00	X	X	X
11,12,13	White Deer Tournament			X	X	X
18	Wellington	Here	5:00	X	X	X
January 8	Canadian	Here	5:00	X	X	X
12	Shamrock	Here	5:00	X	X	X
19	Memphis	Here	5:00	X	X	X
22,23,24	Kelton Tournament			X	X	X
26	Clarendon	There	5:00	X	X	X
29,30,31	Shamrock Tournament			X	X	X
February 5	Wellington	There	5:00	X	X	X
9	Canadian	There	5:00	X	X	X

The Annual Christmas Drawing will again be offered by the progressive merchants of Wheeler. Certificates will be given away during December to the tune of \$1300. The merchants of Wheeler feel this is one way they can thank their customers, for the support you have given them during the year and are giving you a chance to share in the profits. Tickets are available, beginning Friday, November 28,

at sponsoring businesses listed below—some sponsors will not be giving tickets. Four drawings will be held this year; the dates are December 6, 13, 20 and 24. Sixty-five people will share in the \$1300. The Wheeler Merchants will give away \$300 at the first three Saturday drawings, December 6, 13 and 20, \$400 will be given away December 24. The money will be divided for the first three drawings; 2-\$50; 4-\$25 and 10-\$10. The fourth drawing will be divided: 1-\$100; 2-\$50; 4-\$25 and 10-\$10. Remember, each time you enter a participating store you are entitled to a ticket; ask for it, sign it, deposit the tickets in the containers which are conveniently located in the sponsoring firms.

You will receive one ticket per each dollar purchase up to a maximum of \$500.00. When the day of the drawing arrives, all of the tickets will be placed in a large container and the winners drawn. You MUST be present to win. However, husbands and wives may claim each other's prizes.

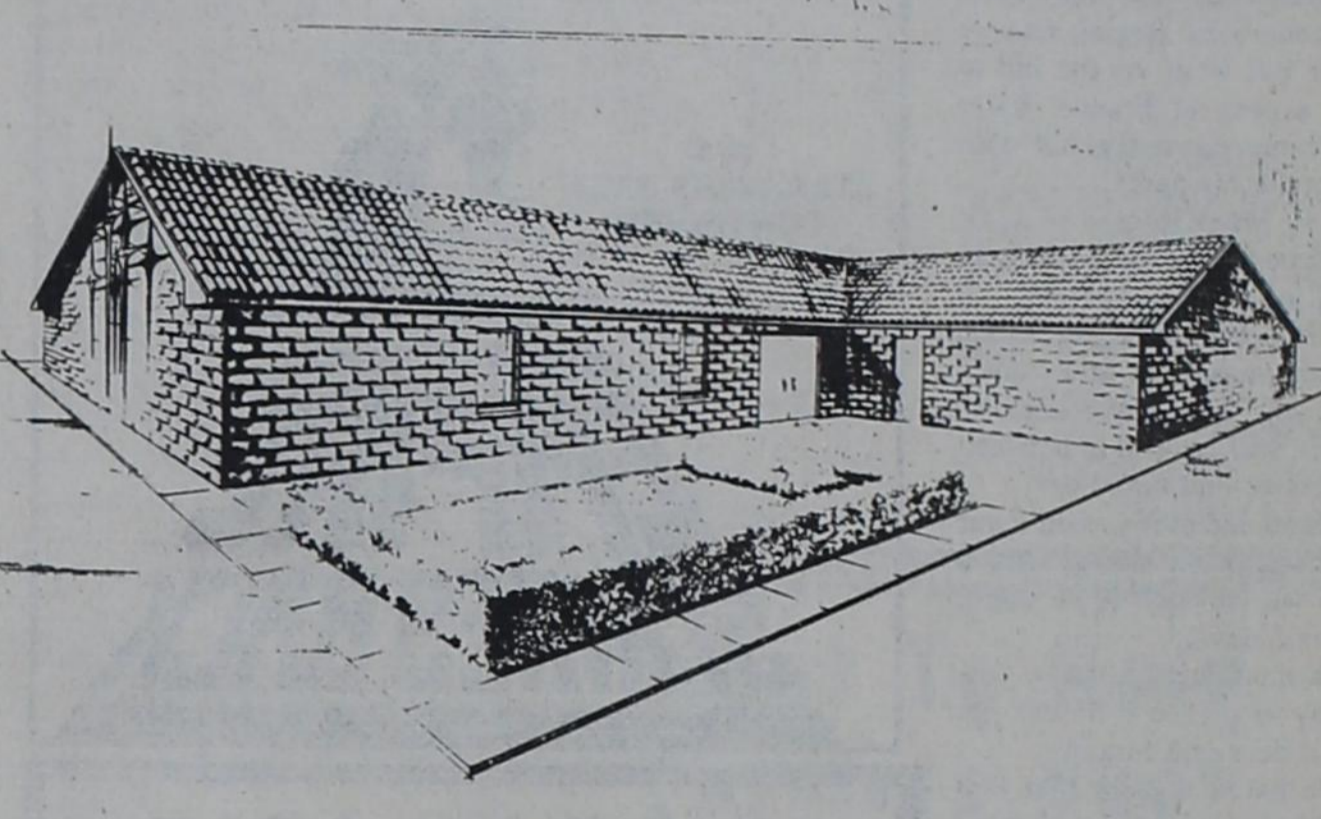

Allison United Methodist Church

Nazarene Church Plans Revival

A revival is coming to the Wheeler Church of the Nazarene! Beginning December 1, at 7:00, Bob Ferguson will be preaching a revival and you're invited!

What better time than the Christmas season to lift up Christ and praise his name? Now is the time, December 1-7, and the whole community is invited to join in for good preaching and singing at 7:00 each night.

Bob Ferguson has formed the Bob Ferguson Evangelistic Association for the sole purpose of winning souls to Jesus Christ and building the kingdom of God. Bob was born and raised in West Texas. He was saved and sanctified at the age of 18 and called to preach a few months later. Since 1954 he has traveled across the United States, working in about eight different denominations.

Bob is an excellent evangelist and preacher, and this will be his second revival in Wheeler. Special nights scheduled will be Wednesday thru Saturday. Wednesday will be family night, Thursday will be Music night, Friday is kids night, and Saturday is teen night. Refreshments and fellowship will follow services each evening. Everyone is invited to come and join in the singing, preaching and fellowship. A nursery will be provided.

Shop Late In Wheeler Thurs.

A group of Wheeler Merchants plan to remain open late on Thursday evening for your shopping convenience. The participating stores will be open until 9:00 P.M. on December 4, 11 and 18. Fabulous bargains will be offered for those late evening shoppers.

Those businesses informing the "Times" of their intentions to remain open on Thursday evening are Loyd's and Street's Ben Franklin, B.J.'s Warehouse, The Dot Shop, Buster's Boot and Shoe Shop and Wheeler Flower Shop. Other businesses may be announced next week. Be sure to watch next week's edition of the "Times" for the "in-store" bargains which will be run during the 6:00-9:00 P.M. store hours.

SANTA CLAUS TO VISIT

Santa Claus has scheduled a visit in Wheeler. He will make his appearance at the Rogue Theatre on Saturday, December 20 immediately following the Chamber of Commerce Drawing at 2:00.

After all the youngsters have had a chance to visit with Santa, the Rogue Theatre will offer a free matinee. The feature will be a new release, "Nutcracker's Fantasy", with Dick VanPatton, JoAnn Worley, Christopher Lee and Ava Gabor.



\$50 WORTH: Alpha Mu Alpha held a drawing recently to raise money for the Senior Citizens Supper. With each \$1.00 donation the individual's names was placed in the hopper for a chance at \$50 worth of gas. The drawing was held and Helen Helton was the lucky person. Deedy Zybach, corresponding secretary for the sorority, is shown here presenting Mrs. Helton (right) a certificate entitling her to the fuel. The Senior Citizens Supper was held November 17.

Groundbreaking for Allison Methodist Church Sunday

A service for the breaking of ground for a new church building for the congregation of Allison United Methodist Church will be held on Sunday, November 30 at 2:00 p.m. The new building will be located on the southwest corner of the block where now located and the service will be at the building site. Construction is scheduled to begin in early December with completion scheduled for May of 1981.

under the direction of Ault Construction Co. of Amarillo and the local Building committee, Porter Rogers, Chairman. Other members of the committee are: Bob Zybach, George Parker, Leonard P-

ledge, Suzanne Lohberger, Richard Kiker, Darendra Beger and Alton Lohberger. Ernie McGaughey is pastor. All friends and members are invited to attend this service of celebration and dedication.

EFFECTIVE LAW ENFORCEMENT

"We can't do it alone," Sheriff Doyle Ramsey said in a recent interview. "The public must be on our side in the fight for effective law enforcement."

According to the sheriff, peace officers of the Eighties must wear many hats—Enforcer, Crime Fighter, Jailor, Officer of the Courts, Community Relations Person. . . and, the list goes on.

They must work in an ever-increasing, legalistic environment and deal with a growing, highly sophisticated criminal element in the war against drugs, organized crime and commercial vice.

Sheriff Doyle Ramsey says there is a growing concern among law enforcement officials in this state for the lack of manpower and adequate compensation to accomplish the job the public demands.

"The Sheriff's Association of Texas, founded over 102 years ago, is constantly working to upgrade law enforcement and insure public safety in our state," Sheriff Doyle Ramsey said.

"Our goal is to professionalize sheriffs' departments statewide through better training, better salaries, and increased public awareness of the problems we face in our everyday work," he said. "Peace officers in Texas are currently required by law to have a minimum of 240 hours of basic training and beginning January 1, 1981, it will increase to 320 hours," the sheriff continued. "This may sound like a lot to some people, but it's really not. When you think that these officers must go out on the streets, daily, and face murder, rape and organized crime, 240 hours is only a drop in the bucket."

"The Sheriff's Association of Texas has been a strong advocate of more training and more advanced instruction, because we want to provide the kind of protection our citizens and their property deserve," Sheriff Doyle Ramsey said.

"With the rapidly rising crime rate and hard economic times upon us, the public cannot afford to look the other way and leave law enforcement."

Address it this way:
Santa Letters
The Wheeler Times
Box 1080
Wheeler, Texas 79096

TRAP SHOOT

SATURDAY, NOV. 29, 1980
Practice Starts-12:30
Shoot Starts-1:00

Professional and Amateur Division. Located; 5 miles west and 4 1/2 miles North of Wheeler.
Sponsored By: Wheeler Lions Club

SANTA LETTERS TO BE PUBLISHED

Hey Kids-Christmas is just around the corner and Santa Claus is so busy at the North Pole in his toy shop that he has asked the "Times" to help him out with his Christmas mail.

All you little boys and girls through the third grade are asked to help Santa also by sending your letters to Santa Claus to the "Wheeler Times" to be published.

Teachers, if you would like to help the children with their letters as a class project, please see that the letters are clearly printed and that they reach the "Times" office on time.

Ole Santa will read all the letters in one issue, thus cutting down on his mail. Also you won't be taking a chance of your letter getting lost in the snow.

Kids, read these instructions carefully. Write your letter, using 30 words or less. Mail it so that the "Times" will receive it by December 12th.

The bible will contain a family record section. The program is being handled by C. F. Bartlett and Assoc. & Inc., of Farmers Branch, TX., Ms Ginger Bridges of Berger, TX, Sales Representative for the firm. They wish to announce the following businesses who are the sponsors making this community service possible for the above areas: Koshare Shop, Frank-enbery's Texaco, Lewallen Insurance Agency, Henderson Trucking, Inc., Pierce Trading Post, The Dot Shop.

SNOW
At press time Tuesday, Wheeler was receiving its second snow of the season. The first snow fell Sunday, November 15, with an estimated 2".

Here & There

Laura Guthrie

After two weeks in my favorite vacation spot, I am on the ball again. My friend, Allamae McGrohan Kennedy of Santa Fe, New Mexico, leaving on Monday morning after my party, insisted on taking me to Ruidoso, New Mexico (for my birthday), so she, after we had spent one night in Amarillo, traveled to Ruidoso, chatting all the way as two long separated friends can do. She knows my family in Ruidoso, so we had a great over-night visit there. Mostly I just enjoyed my brother and sister-in-law, Lee and Mable Wimberly. It snowed a day and night. I sat and watched the white stuff fall, through wide open picture windows, or toasted my shins at the fireplace. It's a great place to relax. Lee and Mable brought me home (for my birthday) on Saturday my brother Paul Wimberly and wife Hazel, from Tulia came over for lunch. We all had such a good time. Lee and Mable left Sunday. I'm trying to get in the groove again. There's plenty to be done.

I haven't seen many of the home-folks yet, but Dorothy Risner tells me she and Adrain have had a wonderful vacation. Swinging West, they spent time with their daughter at Pampa, then to Amarillo for a shopping spree. Back home for a night or two of rest, they went to Tulsa, visited the Oral Roberts extravaganza, on to Eurika, which is such an intriguing place, through Arkansas, visiting a sister enroute, into Texas, for more visiting of relatives, then home. It was that Adrian and

Dorothy enjoyed and themselves relax. They are busy people-involved in so many things.

The Ed Rileys and the Harold Hills returned last week from a fishing spree on Lake Texhoma. They have such a good time. They just pack their food stuff in a ready-to-go campers and park on the Lake, undo the fishing tackle and drop the bait. Sounds like a lot of fun.

I was shocked when I arrived at Ruidoso to find that our friends Ab and Benita Gunter had just plain disappeared from the village. When the local paper arrived there was a letter to the Editor, but addressing all their friends, saying that they had sold their holdings there and moved to Washington for health's reasons. Now in case any of their friends here in Wheeler are interested, this is their address: 1502 12th Street, Anacortez, Wash. 98221.

On returning home, I'm sorry to hear of so many of my friends who are having health problems. Hestell Kellingsworth is in the Shattuck Hospital, suffering pneumonia and some other difficult ailments. Mae Nash has been confined with hip surgery, Opal Davidson is now in Pampa hospital recovering from surgery. Bro. Jerry Hogan returned late Sunday night from Little Rock, Arkansas where he has been with his father who had a stroke. People have so many sorrows and troubles.

But this is Thanksgiving season or should thanks-giving be seasonable? There must be a lot of bitter to make us appreciate the sweet. So, let our hearts rise in thanks-giving for the many wonderful things we enjoy.

FREE BLOOD PRESSURE CLINIC

There will be a free Blood Pressure Clinic also the Pampa Nurse, Margie Holland will make a sugar diabetics test for all Wheeler Co residents regardless of age, Thurs., Dec. 4, 1980. It will take place in the south end of the Old Nicholson Memorial Hospital on Canadian Street from 9:30-12:00 A.M.

This clinic is sponsored by the Retired Senior Volunteer Program and the Texas Agricultural Extension Service.

Hospital Notes

Old Admissions

- 10-22 Frankie Cason
- 11-1 John Haning
- 11-4 Luke Ray Alexander
- 11-5 Claude Crouch
- 11-6 James Walker
- 11-11 Bob Markham
- Walter Cooper
- 11-13 Kay Nations
- Richard Kysar
- 11-15 Geneva Harris
- 11-18 Allene Holt

New Admissions

- 11-18 Becky Zybach
- 11-19 Fredericka Adams
- Kathryn Adams
- Frances Ramsey
- Becky Zybach
- Vera Moore
- 11-20 Joyce Miller
- 11-21 Kelly Burrell
- Felicia Jamenez
- 11-22 J. C. Holcomb
- Carvin Risner
- Lynette Davis
- Alvin Sellers
- Tracey Killingsworth
- 11-23 Bernice Tedder
- Baby Boy Davis
- Greg Hampton
- Lance Reames

Dismissals

- 11-18 Benny Watson
- 11-19 Ollie Jaco
- Becky Zybach
- Sally Ledbetter
- 11-20 Julia Massey
- James Garner
- Bonnie Immel
- Ben Tedder
- 11-22 Wilma Risner
- Vera Moore
- Becky Zybach
- J. C. Holcomb
- 11-23 Greg Hampton
- 11-24 Joyce Miller
- Kelly Burrell

Briscoe News

Velota Parker

Monday, November 17, the carrier finally came to our box, I forgot to get this news in.

Bob and Gena Zybach were host to a birthday party for Bevard Dukes Sunday night. Those there were Mr. and Mrs. Kyndal Murray, Mr. and Mrs. Hiram Begart and Brent, Wayne Zybach, Mr. and Mrs. Bevard Dukes Diedre and Aundra, Mr. and Mrs. David Zybach, Christy and Shawn, Mr. and Mrs. Elbert Zybach.

T.V. said an average elephant would eat 500 pounds of food and drink 60 gallons of water a day, they don't only eat the grass they pull it up and dig the roots out, this does away with the plant, where they are makes it hard to have food and water.

Correction: The little song my uncle was singing was - Kizer Bill went up the hill to take a peep at France, Kizer Bill came down the hill with bullets in his pants.

J. P. Meek instead of J. O. Meek no tent in the world is so good to live in as content.

News is to be in office Monday morning, and I don't have any, Friday is going, but we are still snowed in between our house and mail box.

Grand dad always said if our snow stays on the ground 3 days we will get some more, this is 5 days.

Harmon Barry came by yesterday to go see if he can get him a deer and turkey.

We hated to hear that Bob Markham was in the hospital in Wheeler, and had been there 8 or 9 days. We hope he is soon out doing just fine.

We saw in the paper about Rusty and Belinda Cole's new baby girl, so congratulation.

The Charles Crownovers news was they enjoyed the snow, they build a snowman that was going fast.

Essie and Charles Finsterwald got out in snow and shopped in Wheeler.

Walter and Patricia Hand are going to Canyon to a big Thanksgiving dinner at her mother's (Fay) Brother's home Mr. and Mrs. Delmer Thomas Sunday.

T.V. said this morning that 200,000 people die yearly from sugar diabetes.

Tump and Alice Helton and son Wafford Edd visited Bill and Mattie Jackson Friday morning on their way to Wafford Edds home in Checatah, Oklahoma to spend a few days, they had spent last night with

Pat and Alberta Helton in Pampa. Alberta's daddy, Albert Hartly of Reydon, Okla. is in Oklahoma City hospital real sick. We sure hated to hear this, we know Mr. Hartly, we wish for him a speedy recovery.

Mrs. Mae Welch and Alice Kelley helped Mattie tack out a quilt for the Indians in Sells, Arizona. Mrs. Noama Sauter

will be at Matties December 5th gathering clothes and things for these Indians. If you can get your things to Mattie she can keep in the church house till Naoma comes.

Edd Wafford will soon be 103 years old, they put him in a rest home but he begged to go home with them he is with some of his kids now close to Merced, Calif, his is in a wheel chair now.

Addie Swift ate supper Friday night with Scott and Kay Luttrell.

Wanda Swift was baby sitting with her grand daughter, Brandi Luttrell Friday.

Bea Ogle took her Brownies, troop 53 roller skating last Tuesday in Shamrock, 8 girls went, Sue Ratcliff and Debbie Perry.

Bea had to go 2 days last week for girl scout training.

Bea and family visited Claude and Mable Parker Thursday night.

Allen and Gaye Hale, Elizabeth, David and Sarah of Mobeetie was visiting Mr. and Mrs. Vernon Sivage Friday afternoon.

Addie Swift went to Amarillo with Mary Jane

Dukes last Monday and shopped. They went to Wheeler one day this week on business and ate at the barbeque cafe on Main street.

Kelley Hunt is having a party tonight at his folks home, the Melvin Hunts, on his 5th birthday they are having cake and ice cream. So Happy Birthday to Kelley. I think grandmother Addie will be there.

Leslie Austin was looking for Kenneth Austin and family Sunday to spend a weeks vacation with them.

Saturday cold out of the south seems colder out of south.

ate dinner last Sunday with Elbert and Ruby Zybach.

Elbert and Ruby visited Beekie Zybach Friday night in Wheeler hospital.

Ruby and Elbert was planning on going to Pampa and visit Everett and Iris Goad today, Saturday if weather didn't get any worse.

Eric and Pauline Zybach and children ate supper Thursday night with R.L. and Rozena Zybach.

Wednesday night at R.L.'s were Mac and Gaye Purcell and children and R. H. and Bettie Dyson.

Friday night at R. L.'s were Jim Gonding, Jimmy and Lorie Boatwright of Canyon.

R. L. and Rozena have moved in their new house their new telephone no. is 375-2530. I know they are enjoying that new house.

Bea Ogle said they all had had the flu just getting over it.

Dorothy Walker was just getting over a cold, we hope they are all soon doing ok again.

Dorothy said Jim Walker was still in hospital at Wheeler we wish for him a speedy recovery.

Son and Mayme McElroy for Felt, Okla. attended a wedding rehearsal and supper at Canadian Friday night and spent the night with Willis and Vena Fillingim.

Rick and Mary Bruntmyer, Jenny and Regina ate supper Monday with Willis and Verna.

Reta Fillingim and Phillis Hefley shopped in Amarillo

Wednesday, Dallas and Lindsey visited Willis and Verna.

Johnny Sutton and Tarita Signs were married Friday night in Wheeler, they will live in Briscoe in trailer house, we wish for them much happiness.

Bertie Maddon twisted her knee in the ballgame Tuesday night. We wish for a speedy

recovery and back playing ball again, we need her.

Tom and Alice Bell Helton ate dinner last Saturday with Joe Paul and Joyce Smith in Sayre others there were Marsha and Doug Mitchell, Brandon and Ashley.

They visited Mrs. Hogan and Adell McNeal in Pampa one day this week.

Alice Bell and Tom visited the Truman Scotts in Mobeetie so they have moved back, she said 5 or 6 weeks ago.

Evelyn Meek left for Calif. Wednesday to visit Jay Michael Meek, he is sick. We hope he is soon doing ok again.

They visited Doris Hayes in Wheeler Thursday.

David and Sharon Bradstreet and Russel and Nancy ate supper last Wednesday night with Tom and Alice Bell.

ROGUE THEATRE
Wheeler Texas 79096
(806) 826 3078

SHOW TIME
7:00 P.M.

EACH TUESDAY IS BARGAIN NIGHT...ALL SEATS \$1.

TWO WEEKS! NOV. 21
DEC. 4

THE STAR WARS SAGA CONTINUES

PG

THE EMPIRE STRIKES BACK

PARKLANE ESTATES

- 12 LOTS AVAILABLE ON PAVING
- 2 HOUSES UNDER CONSTRUCTION
- 95% FINANCING AVAILABLE

Realty of the Southwest

115 West Texas Street
Wheeler, Texas

Phone: 806/826-5202 or 826-3283

"What...all out of turkey!"



DON'T GET CAUGHT SHORT OF insurance when you have a serious loss. A survey of your personal, farm, or business risks and policies by Rives Insurance Agency will assure adequate insurance at the least cost.

RIVES INSURANCE AGENCY

115 W. Texas
826-5224 or 826-5202

SONY



HME-118/SS-112
COMPACT STEREO

- FM/AM/FM stereo receiver with Phase Locked Loop multiplex decoder for outstanding reception.
- Sony's unique Program Sensor Tuning for faster, more precise selection of your favorite stations.
- Fully automatic record changer plays records singly or in stacks.
- 8-track stereo recorder/player with front mounted forward, pause, program selector and record buttons.
- 2-way bass reflex speakers offer excellent acoustic efficiency.

L and F REPAIR

110 W. Oklahoma
Phone: 826-3241

MORE ABOUT BOOKS, Etc.
Wheeler Public Library
Wanda King, Librarian

Happy Thanksgiving! If you have time to read during the holidays, come by and stock up on some good reading material. We have been receiving some new books lately and have lots to choose from. Our book collection is growing and getting better all the time.

Irving Wallace The Second Lady New American Library 372pp.

Sex becomes the ultimate secret weapon in a dazzling novel of deception and duplicity involving two glamorous women who are look-alikes. With The Second Lady, Irving Wallace has written a masterful new work of fiction that takes the reader into the hidden corridors of power at the highest level in Moscow, Washington, and London.

Billie Bradford, the brilliant and beautiful wife of the President of the United States, is on a state visit to Moscow when she is abducted by the Soviets, and Vera Vavilova, a superbly trained Russian undercover agent and actress who is the First Lady's physical double, is put in her place.

The impostor's mission to induce the President to reveal a U.S. secret that will drastically tip the world balance toward Russia. But she must move carefully, knowing that one false move can destroy her masquerade, whether at the breakfast table, before the T.V. cameras or in the White House bedroom. Meanwhile, in Moscow, the real Billie Bradford, terrified, embarks on her own program of deception, desperately seeking ways to escape, daringly leading a societ intelligence officer astray in the most intimate area of her married life, an area about which the Russians could not possibly have any information.

Two women, each playing a treacherous game in a foreign land, each taking a desperate gambel in the arms of the other's lover-hauntingly mirrorlike heroines inexorably propelled toward a face-to-face confrontation of unbearable tension and a totally unpredictable, stunning, and shocking climax.

Marvella Bayh Marvella Harcourt Brace Jovanovich 302pp.

In this honest and moving autobiography Marvella Bayh, who touched thousands in her inspired work for the American Cancer Society, tells her own remarkable story. From her childhood on a dustbowl farm in Oklahoma to the triumph of winning a speaking contest and meeting Birch Bayh, from the automobile accident that almost caused the loss of her sight to the joy of her son's birth and Birch's rapid rise in state politics-Marvella's life was a roller-coaster ride. When Birch won the

Continued Page 5

THE KOSHARE SHOP, Wheeler, Texas

Presents their 1980 Christmas Collection of Fine Gifts.

An unusual Selection of Gold and Precious Stone.

Jewelry ALL 50% OFF

PENDANTS DIAMOND RUBY SAPPHIRE 14 K GOLD SERPENTINE CHAINS

AQUAMARINE OPAL EMERALD

EARRINGS 14 K YELLOW GOLD DIAMOND SOLITARE and CLUSTERS RUBY, SAPPHIRE, EMERALD

RINGS

DIAMOND SOLITARES DIAMOND CLUSTERS RUBY, EMERALD, AND SAPPHIRE

50%

OPAL PEARL 14 K GOLD

Large Selection Handmade Authentic Indian Jewelry ALL 1/2 OFF

Other unusual Gift Items Available at 25% off

Solid Brass Accessories - Decorator Clocks - Gorham Figurines - Antiques

LAYAWAY AVAILABLE - FREE GIFT WRAPPING

Don't Let Your Shopping Get You Down!

Come by browse, have a cup of coffee and let us help you with your shopping. We have a large variety to pick from

FREE GIFT WRAPPING
OPEN 10:00 A.M. to 5:30 P.M.

Dear Mr. Stas

I have turned these words over and over in my mind; til they seem to diminish with a strong motivation to "let fall" or publish them with you. Nor do I wish to sound too maudlin, so please accept these words on the recent double tragedy that claimed the lives of two very good friends, namely Ora B. and Beth Stiles. "I am your Friend; I am your friend and my love for you goes deep, there is nothing I can give you which you have not got; But there is much, very much, that, while I cannot give it, you can take. No heaven can come to us, unless our hearts find rest in today: Take Heaven! No peace lies in the future, which is not hidden in this, present little instant. Take Peace! The gloom of the world is but a shadow. Behind it, yet within our reach is joy. There is radiance and glory in the darkness, could we but see, and to see, we have only to look. I beseech you to look. Life is so generous a given, but we judging its gifts by their covering, cast them away as heavy or ugly or hard. Remove the covering and you will find beneath it a living splendor, wove of love, by wisdom, with power. Welcome it, grasp it and you touch the angel's hand that brings it to you. Everything we call a trial, a sorrow, or a duty, believe me, that angel's hand is there; the gift is there, and the wonder of an overshadowing Presence. Our joys too: be not content with them as joys - They, too, conceal Diviner gifts. Life is full of meaning and purpose. So full of beauty, beneath its covering, that you, will find earth but cloaks your heaven. Courage then to claim it: that is all! But courage you have; and the knowledge that we are pilgrims together wending through unknown country, home, and so, at this time. I greet you not quite as the world sends greetings, but with profound esteem and with the prayer that for you my beloved Beth and Ora B. now and forever, the day breaks and the shadows fell away, Praise the Lord for giving me your love and faith!!

Dean Lane

Interest-Checking

A sensible way to make money on your money. INTEREST-CHECKING works like a checking account and earns interest like a savings account.

- Earns 5 1/4 % interest.
- A monthly statement showing all transactions.
- Deposits insured to \$100,000 by F.D.I.C.

INTERESTed?

If you're ready to earn interest on all your money, we'll take care of the details. Just come by our lobby. We'll sit down with you and explain how INTEREST-CHECKING can work for you!

FIRST STATE BANK OF MOBEETIE

MOBEETIE, TEXAS
79061

Box 8 845-2311

FSC BALANCED NUTRITION

FREE CHOICE

- ✓ ENERGY
- ✓ PROTEIN
- ✓ MINERALS
- ✓ VITAMINS



BALANCED nutrition is easy with the FSC 4 or 5 Point Program... and the proper balance between all the minerals, vitamins, energy and protein is the most important part of beef cattle production. FREE CHOICE feeding of MOREA® Energized Protein Supplement, MORANOL® Energized Supplement and CATALYX® Minerals and Vitamins provides the balance you are looking for... THIS PROGRAM WORKS... Write today for free information.

5-POINT FEED CO.

1 1/2 Miles South of Wheeler -
PHONE: 806/826-5887

MOREA, MORANOL, and CATALYX are registered trade marks of Feed Service Corporation

Mobeetie News

Goldie Gordon FUND

FOR EUGENE GUDGEL
A fund to help the Eugene Gudgel family with their many medical expenses has been set up at the First State Bank of Mobeetie. Contributions may be sent to Eugene Gudgel Fund, c/o First State Bank, Mobeetie, Texas 79061.

Eugene Gudgel had surgery in Amarillo last week and is doing as well as can be expected at this time.

Mr. B. Haning is still very ill at Parkview Hospital but Ellen is home and improving.

Frankie and Kaye Batton attended the Harvest Festival Christmas Party at Pampa in the M. K. Brown auditorium given by Mrs. Mark Errington at Miami a breakfast followed the party.

The Mobeetie Junior and Seniors attended Career Day in Canadian last week where they studied how to pick a career after school.

James Moffett took his class to the District Leadership Judging Contest in Clarendon. One group from Mobeetie won 3rd place they were Susan Howard, James Morris, Todd James and Dennis Stewart.

The basketball tournament was held at Mobeetie on Thursday, Friday and Saturday. The girls came out in first place and the boys placed second place. Those who made the all tournament team were Donna Quarles, Gayla Darnell, Shannon Batton, Danny Hilburn, Dennis Helburn and Bobbie Hamilton.

The hospitality committee met last Thursday and visited the homes of Virginia and Bill Ridgeway, Inez and Don Moore, Carolyn and Gary May and the Jerry Rectors.

Each home was presented with a beautiful gift and refreshments were served in the home of Carolyn and Gary May. Those attending were Katy Hansard, Estelle Orr, Melvin and Helen May, Louise Hogan and Sally May.

Supper guests Sunday evening in the home of Mr. and Mrs. Dale Dyson were Betty Dyson from Pampa, Mr.

and Mrs. Richard Dyson and Kim, Jeffery Summerford from Sayre, Mr. and Mrs. Bill Dyson, Debbie and Jerry and Linda White.

Angie Walker from White Deer who is the great granddaughter of Nettie and Pierce Walker visited last week from Thursday until Saturday.

Community Thanksgiving Service held at the Methodist Church on Nov. 23rd had a record attendance. Songs by Jim Batton, Helen, Richard

and Kim Dyson from Sayre with Jefferys Summerford as pianist were enjoyed by all. Invocation was given by Lester Hathaway, sermon by Rev. John Hansard.

Fellowship honoring Clarence and Ether Lee Dyson followed the services. The Dyson were presented with a fall centerpiece, and wall hanging. All enjoyed refresh-

ments of cookies and punch. Eula Johnson, Lorena Rector and Bulah Grimes visited and ate dinner Wednesday in McLean with Bulah's mother, Mrs. Jeff Brewer who is now feeling fine.

Herbert Atkins from Amarillo visited last week in the home of his parents Herk and

Elinita Atkins.

For the many who have asked about Robert Sims he writes he is well and doing fine and to tell all his friends hello. As it is close to Christmas here is his address Robert Sims, Rt. 9, Box 348-B, Silver Beach Loop Road, Coeur D'Alene, Idaho 83814.

Wayne Holt Plumbing
Plumbing & Gas Heating
REPAIRS - REMODELING - NEW WORK
Sewer & Drain Service - Rotary Sewer Service
- LICENSED MASTER PLUMBER -
Bonded - Insured
806/826-5713

Lines from Linda
Linda Daughtry, CEA (Home Economics)

Designer Jeans — Why Buy?
Second and last in series.

Jean popularity continues to sweep the country — whether "plain" jeans or "designer" jeans.

"Designer" jeans, or those with special labels, are a definite fashion fad — it's "in vogue" or "in style" to wear them.

Labels provide a sense of identity.

These labels are especially important among school-aged children.

If one's friends are wearing certain designer labels, then it's important to wear the same or similar labels to "belong" to the group.

Popular labels include Calvin Klein, Gloria Vanderbilt, Willie (from Willie Nelson), Zena or JR (of television's "Dallas" fame).

Heavy advertising increases interest in jeans identified with certain designers or other well-known personalities.

Even though special labels cause jeans to cost more, the fashion advocate will sacrifice other needs to have jeans which bear a particular label. And some contend that fancy labels are "sexy" — an interesting motivation for selecting certain jeans.

While some brands advertise their jeans are designed to fit better, the real motivation for buying seems to be the label rather than the fit —

although fit is a deciding factor.

Labels are also a prestige item.

Not long ago, only the wealthy could afford a designer original.

Today, most anyone can afford a jean with a designer's special signature.

Expecting better quality may motivate consumers to select designer jeans; however, "plain" jeans may equal designer jeans in fabric and construction quality.

Wearing special-label jeans relates to the current trend toward "dressing up" probably influenced by economic "hard times."

Today's jeans are neat, not faded, hemmed and fit well with the length varying from ankle to shoe level.

This contrasts sharply with the "hippy" look popular in the 60's and 70's of casual or even "sloppy" dress characterized by faded, wrinkled jeans, often frayed at the edges with walked-on and patched-over holes from frequent wearing.

Perhaps one of the greatest motivations for wearing designer jeans is simply that they're fun.

Educational programs conducted by the Texas Agricultural Extension Service serve people of all ages regardless of socio-economic level, race, color, sex, religion or national origin.

one week only! diamond image rings



men's and women's
your choice

\$12

Look and feel like a million! Dazzling man-made stones, guaranteed not to crack or discolor. Dozens of styles to choose from, but hurry, limited quantities!

BEN FRANKLIN
LOYD'S & STREET'S, Inc.
408 S. Main Phone: 826-5868
Wheeler, Texas

Learn Not To Burn

Ken Daughtry, County Fire Marshal

SPECIALLY TAILORED PLANS

Ken Daughtry
The Handicapped & Elderly
Elderly and physically handicapped persons should have a separate smoke detector in their rooms and a separate plan tailored to their special needs. Be sure that the fire department knows that an elderly or handicapped person lives in the house. (Mention this when you go over your escape plan with a fire department representative.)

If possible, the person's room should be on the ground floor with a door leading directly to the outside. If the bedroom must be on the second floor, work out a special escape plan. If the person is capable of using an escape ladder, buy one for his/her bedroom. Since an elderly or handicapped person might need extra time to escape or call for help, install a telephone in that person's bedroom with the fire department number attached.

Young Children

All people are fascinated by fire. As adults, we can control our fascination with the knowledge of fire's potential danger. Until taught or until suffering a painful experience, a child does not understand. That can make a child a fire hazard, not only to himself, but to all of us.

Children under the age of four or five may not be able to fend for themselves in a fire. If possible, young children's bedrooms should be close to the parents' room or to an older brother's or sister's room, making it as easy as possible to bring the children out quickly. Where it's practical you might consider placing connecting doors between the rooms. The biggest service you can do for very young children is to make firesafe living a major part of their daily routine. Certainly the learning can be fun for them. But make sure they learn. Make sure children learn

the basics of firesafety. Include them in your escape planning and fire prevention inspections. Be sure that they know not to play with matches and other heat sources.

Remember, too, that hot liquids can burn like fire. Keep pot handles turned in and electric coffee pots out of children's reach. A curious child could tip the pot, pouring boiling liquid on himself.

Test the bathwater and teach your children to do the same-before bathing a child. Even ordinary tap water can cause second and third degree burns.

You may not be able to reach your children in a fire. They must understand how to get out of their rooms by themselves. During Edith and Your family discussions on escaping fire, emphasize your confidence in their ability to get out.

BUTCHERING & PROCESSING PRICES
Beef processed, double wrapped 19¢ per pound
1¢ A Pound for Butchering
Pork Processing including curing
Double wrapped 22¢ per pound
\$8.50 a head for butchering
We butcher Mon., Tues., Thurs., & Fri. until 11:30 A.M.
CALL FOR QUARTER—HALF—WHOLE BEEF PROCESSED
WE NOW HAVE CUTS OF PORK AND BEEF FOR SALE
SHAMROCK SLAUGHTER PLANT
North of City Phone: 256-2241
Closing at Noon on Saturday

Realty of the Southwest
Easy to Love
This cozy two bedroom house on Comanche is too-good Easy To Love. It has a lovely price also. Come in and see us about it.
HOUSE W/1 Acre of land. city utilities & city water. Along with nice orchard. Priced to sell.
Investment Property - Still remaining 2 - 100' x 150' lots.
THE SECRET
Owner's moving & must sell their 2 bedroom, 1 bath, large utility, central heat, two car garage. An Affordable Home.
WE NEED YOUR LISTINGS!
John Norman, Broker 806/826-5202—Office
Don Rives, Salesman 826-3283—Home

Want To Help Farmers Beat The Weather?
The Federal Corp Insurance Corp., and agency of the U.S. Department of Agriculture, would like to interview potential Sales representatives and claims adjusters for its "ALL RISK" Crop Insurance program in Wheeler County
Prefer Experience In:
Commission Sales
Insurance
Farming
CONTACT:
Marcus Kocich, District Director
1416 West 8th
Amarillo, Texas 79101
Phone: (806) 376-2268
An Equal Opportunity Employer

REVIVAL

CHURCH of the NAZARENE

EIGHTH and ALAN BEAN BLVD.

Evangelist—Bob Ferguson
Tahoka, Texas

December 1 thru 7
7:00 P.M.

Special Nights:
Wednesday, Dec. 3 — Family Night
Thursday, Dec. 4—Music Night
Friday, Dec. 5—Kids Night
Saturday, Dec. 6—Teen Night

REFRESHMENTS & FELLOWSHIP AFTER EACH SERVICE.

NURSERY PROVIDED

Mobeetie Saw & Lock Shop
SAW SHARPENING & LOCKSMITHING
Phone: 845-2353
R. St. John
Mobeetie, Texas

Today's Security Rates.
14.280%
6-Month Money Market C.D.
\$10,000 minimum deposit required.
Rate effective through Dec. 3, 1980
12.00%
12.93% ANNUAL YIELD
30-Month Treasury Rate C.D.
Only \$100 minimum deposit required!
Rate effective through Dec. 10, 1980
Substantial interest penalty required for early withdrawal from certificates of deposit.
SECURITY FEDERAL SAVINGS...FOR SECURITY!

Security Federal Savings and Loan Association
PAMPA: West Francis at Gray HEREFORD: 1017 W. Park Avenue
AMARILLO: 15th and Polk. 45th and Teckla. 3105 S. Georgia
MEMBER FSLIC

Want Ads

LADY VENUS: Aloe Vera Cosmetics now available at the City Cleaners & Fabrics. Call for free facial and skin treatment. 826-3268. rtn

FOR SALE: 1978 Honda 400 automatic, less than 1600 miles. \$1400, 826-5274. rtn

CAKES
CATERING SERVICE FOR Wedding & Anniversaries
Cathy Hunt—375-2391
Kay Luttrell—375-2421

WAITRESS WANTED: Apply at Sparlin's Restaurant. rtn

MINERAL & ROYALTY
I am interested in purchasing your minerals or royalty acres. Would like to Trade surface of the SW 1/4 Sec 38, Blk A-4 for 80 mineral acres in Wheeler County. Bill Spillman, Wheeler Oil Co., Box 832, Wellington, 806-447-2525. rtn

HOUSE FOR SALE: Brick Veneer, 3 bedroom, 1 1/4 bath, 1500 sq feet, built-ins, central H/A, fenced yard, storm cellar, carport and workshop, lot 100'x300'. Call 826-5953 or 826-3027 after 5. 3tc

House Moving
SPARLIN'S—826-5898
Wheeler, Texas

JUST ARRIVED: Christmas Albums, Cassettes, 8-track or L.P. \$2.99 up. L. & F. Repair.

FOR SALE: 10-10 Tire changing machine, rebuilt. \$150. Cross Car Center, 826-5512. rtn

FOR SALE: Young laying hens \$1.50 each. 826-3290 after 5:00 2tc

WANTED: Female Concession Help. Must be willing to work Friday and Saturday nights. Apply in person. Rogue Theatre. Phone: 826-3078. rtn

DRILLING
Commercial & Residential WELLS
COMMERCIAL PUMP SALES & SERVICE
CEPTIC TANK SOLD, SET & CLEANED
BACKHOE WORK
Banks Water Well Service & Drilling
Mobeetie, Texas
Phone: 845-3431

TRAILER SPACE AVAILABLE: Extra large lots. 826-5634 or 826-3215. rtn

HOLCOMB Trailer Park
West 12th Street
Phone 806/826-5810 or 827-5942

CARPENTRY WORK: Finish work and general repairs. Buck Hill, 826-5750. 3tp

FOR SALE by Owner: 3 bedroom, 1 1/4 bath, brick home on 100'x300' lot, with lawn and 16x12 storage building. 207 Stanley. \$57,000.00, Phone 806/826-5726, after 4:30 p.m. rtn

IF YOU NEED CARPENTER WORK painting or any type of home construction, Call Bobby Sanderson, 779-2502 4tc

INTERIOR DECORATOR
Will welcome the opportunity to assist anyone with their decoration problems however small or large. Please call 806/256-2050 for an appointment to come by and work with you. Has Certified Diploma

RATES
CLASSIFIED RATES
All classified ads must be paid in advance, except for open ledger account customers.
Charges are 11 cents per word. Minimum charge is \$1.10.
Card of Thanks charges will be \$2.25.
ADVERTISING DEADLINES
Classifieds: 5:00 p.m. Mon.
Display: 5:00 p.m. Mon.

WILL HAUL
TREE LIMBS FURNITURE JUNK
Will haul after school or Saturdays.
Day Phone: 826-3123
Evenings & Saturdays Phone 826-3221

FOR SALE: 1977 Ford L.T.D. Good tires, 60,000 miles. One owner, James Verden, Phone: 806/826-5965. rtn

MILL HANDS WANTED: Apply in person. Wheeler Feed Yard. 2tc

FOR SALE: Gas range, refrigerator, washer & dryer. 826-3358. 2tp

BABYSITTING WANTED: Monday thru Friday. Phone: 826-3041. 2tp

Callahan's Refrigeration
Roy Callahan
Heating — Air Conditioning
Phone: 256-3141
Shamrock, Texas 79079

FOR SALE: Saddle in good shape, 9 ft. One-way in good condition. 8 month-old female pointer pup. Phone: 826-5774. 2tc

Mark Woods Oil & Gas Properties
• OIL & GAS LEASES
• ROYALTIES • MINERALS
PETROLEUM LAND MANAGEMENT SERVICES
P.O. Box 542 Wheeler, Tx 79096
Office: (806) 826-5268
Home: (806) 826-5865

FOR SALE: 500 Comanche, a house that can be used for 2 or 3 bedrooms, 1 bath, 3 1/2 lots, storage building, 826-3107, Connie Lambert. rtn

ALL TYPES OF
CEMENT WORK
Roofing of all types — Residential Additions
Backhoe & Dirt Moving
Metal Building Erection
PETTY & ASSOCIATES
General Contractors
807 N. Wall Shamrock, Texas
Phone 256-2759

THE **BUSINESS DIRECTORY**

TA MEMBER 1980 TEXAS PRESS ASSOCIATION

THE WHEELER TIMES
P.O. Box 187
Phone: 826-3123
Entered as second-class matter December 18, 1933, at the Post Office at Wheeler, Texas 79096, under the act March 3, 1879.
Louis C. Stas, Owner and Publisher
SUBSCRIPTION RATES:
Wheeler County. . . \$7.75 Outside County. . . \$8.75

PAUL'S REAL ESTATE
Houses or Land
Paul Topper
200 S. Canadian St.
806/826-5237
Wheeler, Tx.

Wheeler Lodge No. 1099
A.F. & A.M.
MONDAY
7:00 P.M.
Percy Farmer, Sec'y.
Members Urged To Attend.
Visitors Welcome.

GUARANTEED AUTO GLASS INSTALLATION & Body Repair
CROSS CAR CENTER
Phone: 826-5515
Wheeler, Texas

WHEELER REDI-MIX
REDI-MIX CONCRETE SAND
Washed Gravel—All Sizes
Office Hours: 7:30 to 5:00
Phone 806—826-3223

STORM-SCREEN WINDOWS
Permanent year-round protection. Changeable from inside. Easy to clean...proofer-proof. Eliminates drafts...Cuts fuel bills...
WHEELER LUMBER CO.
Phone 826-5543 Wheeler, Tex.
Fine Service for Fine People

Dr. Marion Roberts
OPTOMETRIST
Phone: 669-3333
112 W. Kingsmill
Pampa, Texas

Let Me Write It . . .
GEO. RICHARDSON
All Types Of **INSURANCE**

CUSTOM DRAPERIES
Swags, Cornices, Shutters
—WE INSTALL FREE—
Telephone: 256-3652
Brannons Decorators
Shamrock, Texas 79079

NOTICE TO CONTRACTORS
Sealed bids addressed to the City of Wheeler, Texas will be received at the City Hall until 7:30 P.M., December 15, 1980, and then publicly opened and read for furnishing all plant, labor, material and equipment, and performing all work required for water and sewer facilities.
Bids shall be submitted in sealed envelopes upon the blank form of the proposal attached hereto and marked in the upper left hand corner. All proposals shall be accompanied by a Cashier's check or certified check upon a national or state bank in the amount of five (5%) percent of the total maximum bid price payable without recourse to the City or a bid bond in the same amount from a reliable surety company, as a guarantee that bidder will enter into a contract and execute performance bond within ten days after notice of award of contract to him. The bid security must be enclosed in the same envelope with the bid. Bids without check or bid bond will not be considered. The successful bidder must furnish performance and payment bonds upon the forms which are attached hereto in the amount of 100% of the contract price from an approved surety company holding a permit from the State of Texas to act as surety company holding a permit from the State of Texas to act as surety or other surety or sureties acceptable to the Owner. (If contract is less than \$25,000, no performance or payment bond is required.)
The right is reserved to reject any and all bids and to waive any informality in bids received.
The right is reserved to reject any and all bids and to waive any informality in bids received.
Plans, specifications and bidding documents may be secured from the office of Bill R. McMorries & Associates, Inc., 6300 Canyon Dr., Amarillo, Texas 79109, on deposit of Fifty (\$50.00) Dollars per set which sum so deposited will be refunded, provided: (1) All documents are returned in good condition to Bill R. McMorries & Associates, Inc. not later than 48 hours prior to the time for receiving bids; or (2) The Contractor submits a bid and all documents are returned in good condition to Bill R. McMorries & Associates, Inc. at the time that bids are opened.
City of Wheeler, Texas
By: O.B. Burton, Mayor

OIL & GAS LEASES
I am interested in leasing your Oil & Gas Leases, purchasing your Minerals and Royalties.
R.C. Callan
204 E. Texas St.
(806) 826-5522
Wheeler, Texas 79096
or
Amarillo Office
Box 7473
(806) 352-7891
Amarillo, Texas 79109

OIL & GAS PROPERTIES
MARK BURRELL
Box 23
Wheeler, Texas 79096
806/826-3208
A. W. BURRELL
Route 1
Twitty, Texas 79090
806/256-2069

D & S ELECTRIC
Quality Electrical Service
At Reasonable Rates,
Call: 6-3317
For A Free Estimate.

CASH MONEY
For Used Furniture, T.V.'s, Appliances & Etc.
Buster's Rodeo Shop
Phone: 826-3072
Wheeler, Texas 4tc

FOR SALE: 3 bedrooms, 2 1/2 bath, living room, den large utility room, basement, all carpeted on 5 acres. 1601 W. 12th st. Good out buildings and fence. Phone: 826-5810 rtn

MARY KAY COSMETICS
For all of your needs
Call Kay Luttrell
806/375-2421
Free Facials — Supplies — Deliveries

DEVELOPED INTO A BEAUTY!
Tender loving care put into this 3 bedroom, 1 3/4 bath home at 406 Oklahoma. Call Shackelford, Inc. 806-665-6585 rtn

FOR SALE: Melody Grand Piano, \$500. Speed Queen Laundry. 4tc

FOR SALE: Gas cook stove, 115 yards used carpet, Refrigerator. Call 826-5818. 2tp

TO GIVE AWAY: 3/4 Collie, and 1/4 German Sheppard puppies. Call 375-2582 2t

TEXAS REFINERY CORP. offers PLENTY OF MONEY plus cash bonuses, fringe benefits to mature individual in Wheeler area. Regardless of experience, write A.N. Sears, Pres. Texas Refinery Corp., Box 711, Fort Worth, Texas 76101.

NOTICE OF INTENT TO CHANGE RATES
Greenbelt Electric Cooperative, Inc. has filed a request with the Public Utility Commission of Texas for permission to change its retail rates effective December 15, 1980, or as otherwise directed by the commission. The classes of consumers to be affected are as follows: residential, irrigation, small commercial, large commercial, and security lights. The proposed rates would produce an additional \$126,457.00 in revenue based upon the twelve month period ending March 31, 1980 as adjusted test year. This represents an increase in the adjusted gross operating revenues of the utility of approximately 7.28%.

MARY KAY COSMETICS
New Consultant
BARBARA DYER
Phone: 826-3091
Free Facials — Supplies — Deliveries

COOK needed for Kiwanis, Monday noon, contact Lyndon Loyd, 826-5868. 1tc

Just Received 12 New Colors Of ULTRA SUEDE
Now 22 colors in all.
This most luxurious fabric feels more like suede than suede itself but has remarkable easy-care features.
\$45.00
—GIFT CERTIFICATES AVAILABLE—
SANDS FABRIC & NEEDLECRAFT
DOWNTOWN PAMPA

DR. LOUIS W. HAYDON
Chiropractic Physician
(Formerly of Shattuck, Okla.)
Announces the opening of his office for the practice of chiropractic
103 East 28th Street
Pampa, Texas
(North of Pampa Mall)
Office Hours by Appointment Telephone 665-7261

ANNOUNCING
The Cattleman Feed Service
Now Has
Golden Glow Liquid Feed Supplement
for High Quality Better Consumption Control
Controlled by Sweet and Sour Protein
from 5 % to 40% Natural Protein up to 26%
TED NELSON
806/826-5650 Wheeler, Texas

CARD OF THANKS
My husband and I wish to thank so very many wonderful friends and relatives for their loving kindness during and since my surgery. Your prayers, visits, phone calls, cards, flowers, food and many other gracious deeds have meant more than words could express.
A special thanks to Rev. McGaughey for his time to be with us during the surgery.
May God bless each and every one of you.
Our Love
Florine & J.M. Liles

A NOTE OF THANKS
I would like to extend a note of thanks and appreciation for the beautiful flowers, cards, telephone calls, and words of encouragement since my surgery.
Thanks also for the food that has been brought to us since we have come home, and your prayers, for as well as I have done, yours prayers have surely helped me through all of this.
Thanks to Bro. McGaughey, Bro. Jerry Hogan, and Bro. Harold Moore for their visits and their prayers and to Bro. Phiel for the song dedication.
May God richly bless all of you for your kindness, I would never be able to put into words just what I would like to say, but again thanks to all of you, may the Lord bless all of you.
Love in Christ,
Opal Farris.

SHAMROCK GENERAL HOSPITAL
1005 South Main Phone 806/256-2114
Offers You A Quick And Economical Means Of Preparing For A Pleasant and Profitable Career As A
VOCATIONAL NURSE
APPLY NOW! Application Deadline Is December 10
● Student Loans ● Student Grants ● Scholarships
All Available Through Clarendon College
TO APPLY CONTACT: Mrs. Paula Parker, R.N.
Shamrock General Hospital
Shamrock, Texas - Phone 806/256-2114

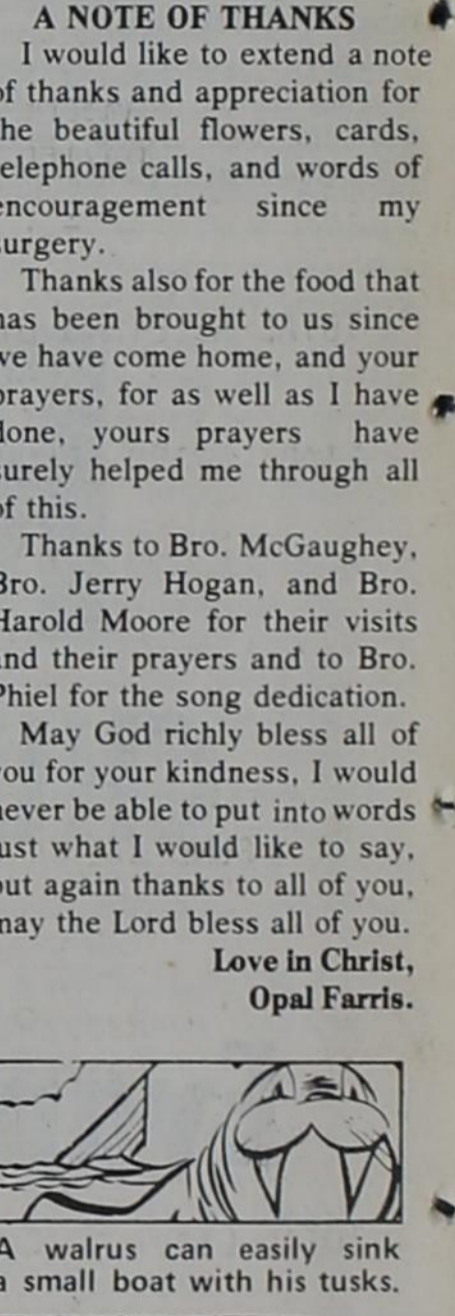

A walrus can easily sink a small boat with his tusks.

Court Records

NW¼ Sec 95 A-5
AOL--Gregory G Nixon to Cotton Petroleum Corp 10-3-80
NW¼ Sec 95 Blk A-5

LIST OF INSTRUMENTS FILED IN THE OFFICE OF THE COUNTY CLERK AND DISTRICT CLERK OF WHEELER COUNTY, TEXAS FROM NOVEMBER 17 THRU NOVEMBER 21, 1980
NOVEMBER 17, 1980
C/C PROBATE--Floyd West 9-23-80

AFF--Laverne Back et al to Church of Christ Kellerville 11-13-80 Pt Sec 52 Blk 24
GAS CONTRACT--Tom F Marsh, Inc to Colorado Interstate Gas Co 7-8-80 Sec 12 Camp Co SI

OL--Jimmy Charles Johnston to Gregory G Nixon 9-26-80 SW¼ Sec 95 A-5
AOL--Gregory G Nixon to Cotton Petroleum Corp 10-3-80 SW¼ Sec 95 A-5
OL--J T Johnston et ux to Gregory G Nixon 9-26-80

U-U Electrical Service

"We handle all your electrical needs"

RESIDENTIAL, COMMERCIAL and CUSTOM

Robert and Laura Underwood, Owners
Box 269 Wheeler, Texas 79096

Call Day or Night: 826-3150

If no answer - 845-2442

Thanks for your Patronage.
HAPPY THANKSGIVING
Wheeler Auto Service

ALLISON INDEPENDENT SCHOOL DISTRICT
BALANCE SHEET
(Exclusive of Enterprise and Trust Funds)
August 31, 1980

To Comply with article 29-b -- Annual Financial Statements -- Revised Civil Statutes -- Title I General Provisions

ASSETS AND OTHER DEBITS:

CURRENT AND OTHER ASSETS	
Cash	\$ 147,954.00
Temporary Investments	64,000.00
Prepaid Expenses	55.00
Receivables	4,306.00
Total Current & Other Assets	\$ 216,315.00
FIXED ASSETS	
Land & Buildings	\$ 498,171.00
Furniture & Equipment	52,764.00
Vehicles	76,357.00
Other	124,595.00
Total Fixed Assets	\$ 751,887.00
OTHER DEBITS	
Amount to be provided for payment for bond	\$ 90,000.00
Total Other Debits	\$ 90,000.00
TOTAL ASSETS & OTHER DEBITS	\$ 1,058,201.00
LIABILITIES, FUND BALANCE, RESERVES:	
CURRENT LIABILITIES	
Deferred Income	\$ 16,263.00
Bonds Payable	90,000.00
Total Current Liabilities	\$ 106,263.00
FUND BALANCE & RESERVES	
Fund Balance -- Gen. Fund	\$ 182,348.00
Fund Balance -- Desin. Pur. Fund	2,948.00
Reserve for Retirem. of Bond Debit	14,756.00
Reserve for Inv. in Fixed Assets	751,886.00
Total Fund Balance & Reserves	\$ 951,938.00
TOTAL LIABILITIES, FUND BALANCE AND RESERVES	\$ 1,058,201.00

STATEMENT OF REVENUES AND EXPENDITURES
(Exclusive of Enterprise and Trust Funds)
August 31, 1980

REVENUE:	
Local & Intermediate Sources	\$ 306,350.00
State Sources	51,993.00
Other Revenue Receipts	11,366.00
Total Revenues	\$ 369,709.00
EXPENDITURES:	
Instruction	\$ 132,737.00
Instructional Resources & Media	7,134.00
School Administration	19,156.00
Guidance & Counseling	3,015.00
Health Service	525.00
Pupil Transportation	10,054.00
Co-Curricular Activities	19,394.00
Food Service	14,400.00
Administration	57,700.00
Debit Service	25,688.00
Plant Maintenance & Operation	93,137.00
Total Expenditures	\$ 382,940.00
Excess Expenditures over Revenues Fund & Reserves Balance, September 1,	\$ <13,231.00> 823,996.00
Addition to Fixed Assets Total	\$ 141,172 \$ 141,172.00
Fund and Reserve Balance, August 31,	\$ 951,938.00

DT--Gary Waters et ux to Abilene Natl Bank 11-10-80 Lots 18, 19, 20 Blk 9 Shamrock PBA
EXT DT--Thurman Rives to First Natl Bk in Wheeler 11-14-80 S½ NW¼ & SW¼ NE¼ 11 A-8
ROY D--A W Burrell to Robert Melcher 11-17-80 10 ac int SW¼ 2 Cert 5/720
NOVEMBER 18, 1980
COR ROY D--Kenneth D Ford et ux to O B Burton 11-18-80 10 ac int N½ 57 A-8
DT--Euralex Corporation Ft Worth Natl Bk 10-31-80 All Holdings
2 ROYALTY DIV ORDERS--W Wayne Royce et al 11-12-80 Pt Sec 93 Blk 13
RDT--Weaver, Hyland C et ux to M Kent Sims et al 12-18-80 Pt Lots 8, 9 Blk 29 Wheeler
NOVEMBER 19, 1980
ROW--J G Backmann et ux to El Paso Natural Gas Co 10-29-80 175 ac Sec 52 Blk 13
ROW--Ethel L McAllister to El Paso Natural Gas Co 10-28-80 25, ac Sec 52 Blk 13

ROW--Garnet Brooks et ux El Paso Natural Gas Co 10-28-80 SE¼ SW¼ & N½ SW¼ 52 Blk 13
OL--Cecil Meadows et ux to Vise Energy, Inc 8-30-80 6.15 ac NE¼ 15 A-4
AOL--Vise Energy, Inc to Tom F Marsh, Inc 9-22-80 6.15 ac NE¼ 15 A-4
4 RATIF OL--Dorthea Louise Calcote et al to H L Brown Jr 4-23-80 W½ SE¼ & SW¼ 2 Camp Co SI
2 AOL--Amerada Hess Corp to Cambridge-Nail 11-5-80 17 & S½ & NE¼ 23 Blk A-5
2 AOL--Natural Gas Anadarko, Inc to Lyntin Oil Co et al 6-2-80 Sec 77 Blk A-5
OL--Lefors Petroleum Co, Inc to Wheeler Oil Co 11-5-80 SW¼ Sec 68 Blk 13
OL--Dudley R Stanley et ux to Grace Pet Corp 8-2-80 640 ac Thomas James Sur & Ratif
RDT--First St Bk of Mobeetie to Jimmie Lewallen et ux 11-19-80 N½ SW¼ 25 M-1 & 13 RE
NOVEMBER 20, 1980
APPT TRUSTEE--Canadian Prod Cre Assn to Joe W Hayes 11-18-80
RDT--RVL--G L Mayfield et ux to Don E Mears et ux 11-6-80 S½ Lot 12 N½ 10 all 11 Blk 82 Shamrock, WSSA
ASSIGN OVERRID ROY--Minco Oil and Gas Co to Alton Milton Powers et al 11-13-80 NW¼ Sec 7 Blk A-5
ROYALTY DIV ORDER--John Rush Vann to self 11-17-80 Pt Sec 93 Blk 13
D--Leroy G Jarvis et ux to Justin H Hall et ux 10-1-80 N½ 15 all 16 Blk 82 Shamrock, WSSA
DT--Justin H Hall et ux to Red River Savs & Loan Assn 10-1-80 N½ 15 all 16 Blk 82
D--Parkland Estates, Inc to Melvin Crow et ux 11-14-80 Pt E½ 60 A-8 (Out of SD4)
DT--Melvin Crow et ux to Red River Savs & Loan Assn 11-14-80 Pt E½ 60 A-8 (Out of SD4)

MORE From Page 2
1962 U.S. Senate race in Indiana-against all odds and polls-Marvella was credited with much of the campaign's success.
In glamorous Kennedy Washington the Bayh's youth, charm, and charisma put them on everyone's party list. As a result of a series of personal tragedies, plus the strain of cramming too much into her days and nights, the doctors prescribed a series of tranquilizers, hormones, and pep pills just to keep Marvella going. Me and Birch barely escaped serious injury in the plane crash in which Ted Kennedy broke his back, her mother died, and her father became an alcoholic and eventually killed himself. As Senate politics make its continuing demands, Marvella found that her speaking chores brought her less and less satisfaction.
And then came 1971-with Marvella discovering that she required a mastectomy for a malignant lump in her breast. Birch cancelled his presidential campaign to be with her. From this testing time came the triumph of her new career helping others in their battle with cancer and finding renewed faith in God to help her with her own.
COME READ WITH US!

OL--Lester O Berg et ux to Harold Rose 10-7-80 SW¼ 51 A-5 exc 6.191 ac
AOL--Harold Rose to Cities Service Co 10-28-80 SW¼ 51 A-5 exc 6.191 ac
D--J M Liles et ux to J D Wallace 11-19-80 Lots 11, 12 Blk 10 Wheeler
UNIT DESIGN--Exxon Corp et al to Elva Meek et al 9-8-80 Sec

2 Cert 5/720
9 RATIF UNIT--Royce E Lawson Jr et al to Exxon Corp 11-19-80 Sec 2 Cert 5/720
ROY D--Jerry M Swafford et ux to Ronny Bennett 11-18-80 1/160 int SW¼ 2 Cert 5/720
D--Dorothy Greenhouse to Arvid Sword et ux 11-20-80 Lot 2 Blk 34 Wheeler
NOVEMBER 21, 1980

AOL--Tom F Marsh to Tom F Marsh, Inc 10-31-80 SW¼, Sec 60 M-1
D--Beulah Edna Mason to R D Mason et al 11-20-80 11 1/7 ac NE¼ & NW¼ SE¼ 4 T&NO Ry Co S
APPT TRUSTEE--United States of America to Teddy E Nelson et ux 11-13-80
D--Melvin A Todd et ux to Hester Dodson et ux 11-19-80 S25ft L 13 L 12 Blk E Shamrock, Potts Addn
AOL--Rex P Fuller to Exxon Corporation 10-15-80 S½ NW¼ Sec 2 A-4
AOL--Foster Petroleum Corp et al to Exxon Corp 9-2-80 S½ NW¼ Sec 2 A-4
CHG OF DEP--Joseph W Erickson to Phillips Pet Co 11-15-80 Pt NW¼ Sec 54 A-4
OL--Mark Steve Meek to Harold Rose AOL Cities Serv Co 9-20-80 N120 ac E½ 32 A-5 & RDORDE
OL--Newton M Cox et ux to Harold Rose AOL Cities Serv Co 10-15-80 103 ac 32 A-5
OL--James M Vise to Harold Rose 9-20-80 N120 ac E½ 32 A-5 & RENTAL DIV ORDER
AOL--Harold Rose to Cities Service Co 11-3-80 N120 ac E½ 32 A-5
OL--Saundra Meek to Harold Rose AOL Cities Serv Co 9-20-80 N120 ac E½ 32 A-5
BILL OF SALE--Jimmy Shipman et ux to Larry C Montgomery et al 11-4-80
OL--Paul E Roberts et al to Fred J Gagliardi Jr Inc 8-1-80 SW¼ NW¼ 41 A-7
AOL--Fred J Gagliardi Jr Inc to Hunt Energy Corp 10-24-80 SW¼ NW¼ 41 A-7
DT--Iris Montgomery to First Bk & Trust Shamrock 11-19-80 Pt Lots 1, 2 Blk 3 Shamrock, Schlegel Addn
OL--Marvin Wesley Pierce to John-C Vise 12-4-79 1.747 ac E½ W½ SW¼ 6 A-4
D--Walter Fletcher et al to Shirley C Fletcher 10-17-80 Lot 4 Wheeler Mockingbird Hill Addn
DISTRICT CLERK'S OFFICE
Nothing filed

ALL LADIE'S WINTER SHOES REDUCED **30%**
MEN'S WINTER SUITS REDUCED **25%**
501 Shrink-to-fit LEVIS **\$10⁸⁸**



BJ's WEARHOUSE Inc.
Phone: 806/826-5524
410 South Main
P.O. Box 449
WHEELER, TEXAS 79096

Dearborn
STOVE COMPANY - DALLAS, TEXAS
A Division of Addison Products Company

After some months of government deliberation, unvented heaters may again be produced.

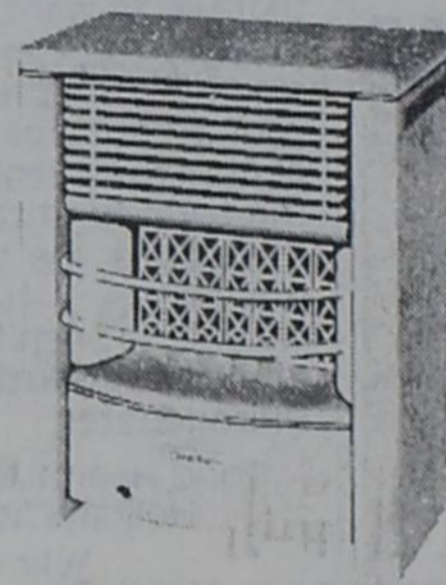

Lee Hardware again has the famous Dearborn Crest

We have a new shipment of...
RITZ CEILING FANS

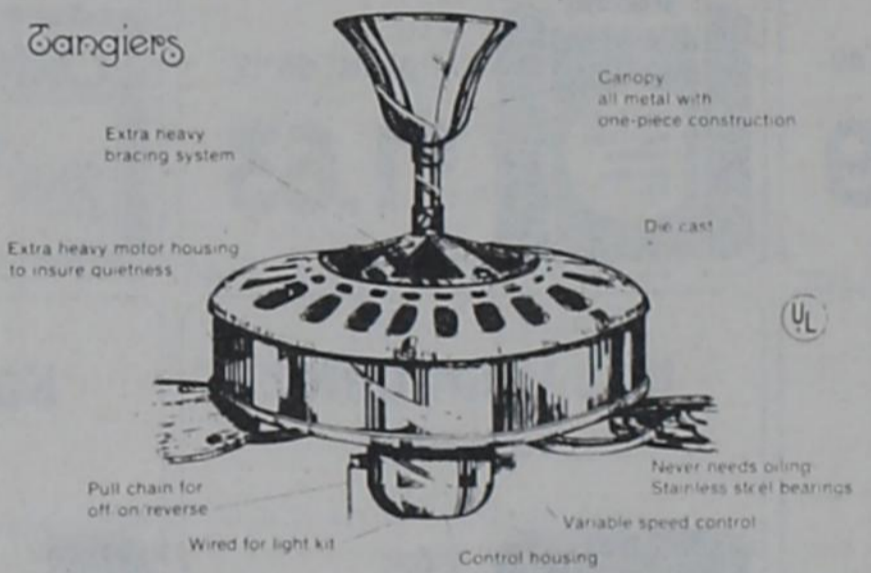

52" Diameter with Walnut Finish Wood Blades
Polished Brass or Antique Brass
Reversible Action
LEE Hardware & Furniture
Phone: 826-5532 Wheeler, Texas

BRISCOE 4-H REPORT
Four Briscoe Junior 4-H members have completed a six lesson course in Foods and Nutrition, along with their study of nutrition, they learned some basic skills in the preparation of food. All four then entered the food show at Kelton. Those completing this project were Tina Lehman, Chad Morgan, Tonya Lehman, and Christia Ogle. Evelyn Meek was the Food and Nutrition project leader.

CARD OF THANKS
We are very grateful to our many friends and neighbors who have been so thoughtful of us during the past few weeks while we were away for surgery and since we have been home.
Thanks you for caring. God bless each and everyone of you.
Harold and Mae Nash

Dr. M. V. Cobb
CHIROPRACTOR
Specializing in The Examination And Treatment of Spinal And Nervous Disorders
256-2133
310 South Main
SHAMROCK, TEXAS

Christmas Greetings
Happy Holidays
Hi-Land FASHIONS
Phone 806/669-7776 1543 North Hobart
PAMPA, TEXAS 79065
"We Understand Fashion and You"

LADIES (SIZES 6-16)	JUNIORS (SIZES 3-13)	BOYS (THRU SIZE 18)
INFANTS		GIRLS

Open Evenings 'til 8:00 p.m. (Dec. 1 thru Dec. 23)
FREE GIFT WRAPPING GIFT CERTIFICATES
"We hope your holiday season will be a very merry one!"

LAKESIDE GREENHOUSE
 WINTER SALE on All
HOUSE PLANTS
 New Shipment
EVERGREENS
 (10 Varieties in Stock)
 1 1/2 Miles East, 4 North and
 1/4 East of Wheeler,
OPEN ANY HOUR

SPS Receives Project Approval

Officials of the J.M. Huber Corporation in Borger, Texas and the Southwestern Public Service Company in Amarillo, Texas have announced that an agreement has been reached between the two companies for the construction of a co-generation project in the Borger area that will save the equivalent of five million cubic feet of natural gas daily.

DELHI STEAKHOUSE

New Management
 Private Party Accomodations
 Open Tuesday thru Saturday—5 P.M.
 CLIFFORD & EROLENE BEDNORZ
 Located: 8 miles south on Hwy. 283,
 and 2 miles west of Sayre.
 Phone: 405/928-3281

Hyland's Pharmacy

109 West Texas
 Wheeler, TX 79096
826-5561



"Cold Weather Needs"

Sale Starts Today - Good For Seven Days

Health Team
Blood Pressure Kit
 With Stethoscope, Record Charts & Instruction Book #120
 Mfg. List \$27.95
\$13.74

"Christmas Seals... A Breath Of Hope"

'Tis the season for wishing loved ones, "Happy Holidays and The Best for a New Year". The gift of good health is one that we all want to give and receive. You can help by including Christmas Seals on your greeting cards. The sale of Christmas Seals comprises the total fund raising effort to finance the war on emphysema, tuberculosis, chronic bronchitis, smoking and air pollution in the United States.

Good Health And Happy Holidays To You!
 Your
Health Care Pharmacy

Mylanta Antacid

Liquid 12 oz. or
 Tabs 100's
 Mfg. List \$3.15
\$1.69

Stresstab "600" Vitamins

Plain 60's
 Mfg. List \$7.45
\$4.35
 With Iron 60's
 Mfg. List \$8.09
\$4.73

Ornex Capsules
 For Sinusitis & Colds

24's
 Mfg. List \$2.65
\$1.49
 48's
 Mfg. List \$4.55
\$2.58

Empirin Tablets
 For Pain Relief
 50's
 Mfg. List \$1.12
62¢

Coryban-D Capsules
 Relieves Discomfort Of Colds
 24's
 Mfg. List \$2.49
\$1.19

Novahistine
 Cough & Cold Formula

4 oz.
 Mfg. List \$3.19
\$1.63

Kaz Vaporizer
 Warm Steam
 1.7 Gal.
 Mfg. List \$13.99
\$7.26

Kaz Humidifier
 Cool Moisture
 2 Gal.
 Mfg. List \$26.99
\$13.97

Kaz Heat Pad
 New Wrap-A-Round Style
 Mfg. List \$14.99
\$8.67

Contac Capsules
 20's
 Mfg. List \$4.20
\$2.27
 40's
 Mfg. List \$7.09
\$3.84

Excedrin Tablets
 For Fast Pain Relief
 36's
 Mfg. List \$1.99
\$1.16

Aveno Bar
 Soap-Free Skin Cleansing
 3.2 oz.
 Mfg. List \$1.71
97¢

Vaseline
Petroleum Jelly
 An Effective Gentle Lubricant
 3.75 oz.
 Mfg. List \$1.29
77¢

E.P.T. Kit
 In-Home Pregnancy Test Kit
 Mfg. List \$12.99
\$6.64

Correctol Laxative
 A Gentle Tablet For Women
 30's
 Mfg. List \$2.39
\$1.49

Dermolate Cream
 With 0.5% Hydrocortisone
 30 gm
 Mfg. List \$4.39
\$2.17

Dexatrim Diet Caps
 As Seen On TV
 28's
 Mfg. List \$4.25
\$2.46
 56's
 Mfg. List \$6.98
\$3.97

Lanacort
 With Hydrocortisone 1/2 %
 1/2 oz.
 Mfg. List \$2.59
\$1.48

ation project in the Borger area that will save the equivalent of five million cubic feet of natural gas daily.

Jerry C. Waggoner, Huber vice president said, "The new plant will be owned by Huber and will be located adjacent to our Borger carbon black plant. It will use waste gases to manufacture high-pressure steam to run the generating facilities and is another of the many steps we have taken to improve the efficiency of our plants and conserve our nation's energy wherever possible."

Approximately 13,000 kilowatts of electric power will be generated at the facility, with 40 percent used to operate Huber's carbon black plant and the remainder sold to Southwestern Public Service Company. The plant is expected to require 15 to 16 months to construct and is expected to cost between \$7 and \$8 million. The power sold to Southwestern Public Service Company will be sufficient to supply power to over 5,000 homes.

Cliff Mlinar, vice president of consumer services and administration for SPS said, "We are looking forward to our continued association with Huber in this new venture. This will be the fourth co-generation project in which SPS has participated, the others being the Celanese Corporation and Phillips Petroleum Company."

Southwestern Public Service Company has become one of the nation's leaders in

co-generation projects. Mlinar presented testimony before a U.S. House of Representatives committee on Science and Technology last July and made suggestions and recommendations to the committee regarding co-generation projects and agreements.

It is anticipated that construction will require an average of 100 people for approximately one year. Local contractors will be used wherever possible.

Phi Theta Zeta Sorority Meets

The Phi Theta Zeta chapter of Beta Sigma Phi met Monday November 17, in the home of Lana Bradstreet. Donna Bradstreet served as co-hostess. Final plans were made for the Christmas Auction on December 8. The Christmas Party

1980 CENSUS COMPLETED

1980 Census Of Population And Housing Completed For 27 Counties In Texas As Temporary District Office Closes In Amarillo.

The 1980 Census of Population and Housing has ended in the 27 Texas counties handled by the temporary census district office in Amarillo which has closed its doors, the Bureau of the Census, U.S. Department

of Commerce, announced today

The office was responsible for taking the census in the following counties: Armstrong, Briscoe, Carson, Castro, Childress, Collingsworth, Dallam, Deaf Smith, Donley, Gray, Hall, Hansford, Herdman, Hartley, Hemphill, Hutchinson, Lipscomb, Moore, Ochiltree, Oldham, Potter, Randall, Roberts, Sherman, Swisher, Wheeler.

Preliminary population and housing figures for the local governments in these counties have been sent to the highest elected official in each community. These preliminary totals are subject to later revisions.

Completed census questionnaires from the Amarillo Office have been shipped to a census processing facility where they will be fed through high-speed equipment which microfils each page. The microfilm is then scanned electronically and the data from the census forms-excluding names and addresses-transmitted directly to the Census Bureau's computers in Suitland, Maryland, just outside Washington, D.C.

Once computer tabulation of the data has been completed, final population and housing counts will be released early in 1981 and will supersede the preliminary totals.

Unofficial working figures from an interim count taken when the district office still had six to eight more weeks of work to do tracking down missing people and housing units. Local governments were asked to submit solid evidence to support claims of discrepancies. These were then resolved in an office review or, if necessary, sent into the field for checking.

Preliminary. The first official population and housing counts are hand-tallied by the district offices before closing, then data keyed at the Regional Census Center where a consistency check is run. The results are then transmitted to the Washington computer and again subject to a consistency check. After careful analysis by the Bureau's Population Division, the figures are released.

Final. The final population and housing counts are a refined version of the Preliminary figures and may differ from them.

Except in case of a funeral service, Wheeler Flower Shop will be closed Thursday & Friday, November 27-28.
 Dolores Simmons won the door prize Sunday.
WHEELER FLOWER SHOP
 Phone: 826-5943

ENERGY APPLIANCES
Ceiling Fans
 FASCO - Reversible Air 5-Year Warranty
 ENCO - 5-Year Warranty as of 9/1/80
Wood Burning Stoves
 Call: E. M. RIVES 806/256-5250 or MRS. BETTY RIVES 806/826-3224
 Shamrock, Texas Wheeler, Texas

WELCOME TO
FIRST UNITED METHODIST CHURCH
 8TH AT MAIN - P. O. BOX 89
 WHEELER, TEXAS 79096
 Church (806) 826-3114 - Parsonage (806) 826-3079
 Sunday School 9:45 a.m.
 Morning Worship 11:00 a.m.
 Evening Worship 6:00 p.m.
 Ernie McGaughey Pastor

LEWALLEN INSURANCE AGENCY
ALL LINES
 845-2951 826-5719
 1st State Bldg. 114 Texas St.
 Mobeetie, Tex. Wheeler, Tx.

THE SHIRT SHACK
 114 East Texas Street
Letters & Transfers
Jersy & T-Shirts
Sherri Lewallen
 Phone: 826-5719



GUESS who will be 10 on Thanksgiving

NOTICE OF GAS RATE INCREASE
New Rate Effective With December, 1980, Billings

	NET BILL (If Paid By 10th)	GROSS BILL (If Paid After 10th)
FIRST MCF	\$5.00 per mcf	\$5.50 per mcf
ALL OVER 1 MCF	\$1.90 per mcf	\$2.09 per mcf

This rate authorized by Wheeler City Council
 Oct. 9, 1980.

WHEELER GAS, Inc.

Party Honors
Laura Guthrie

What a wonderful Birthday party and then I just faded out of sight. Previous plans had all been made. But I'll tell you certainly that the love and care that built that party has not faded from my memory. You may like to know it was supposed to be a surprise party. But my friends had to tell me to keep me at home that weekend. But these dear people that planned it, Patricia and Ed Forrester, Dorothy and Adrian Risner, Louis and Barbara Stas and Helen Holloway from Amarillo kept right on working. My friend Allamae McCrohan Kennedy arrived on Friday from Santa Fe, New Mexico, Helen came Saturday, Wilma McCrohan came Sunday noon. Soon other out of towners arrived, my family from Canadian, Lydia, Joe, Steve, and Melinda. Georgia Guthrie and friend, Lorene Harris, Hollis, Okla.; Mr. and Mrs. L. H. Dirickson of Mator. I was rushed off to the party in the Coin Room, where I was greeted and ushered into the lovely room of friends, flowers, gifts and a beautiful table set with a gorgeous yellow and white cake made by Patricia, golden punch, yellow floral piece and other beautiful things.

Then other friends began to come—Moria Bowles, Kelly Wilcox and son Jeff, Pampa; Mae Puett Johnson, Abernathy; W. O. Puett and Orveta Puett Johnson, Tulia; Bill and Mildred Traylor, Perryton; Aubry and Orville Greenhouse of Mobeetie. Scores of 'at home' friends came to greet me, so many cards from people who couldn't come. One I especially appreciate was signed by some twenty or more Mobeetie friends. Flowers came from California, Nevada, Oklahoma and Texas. Gifts came all appreciated, but I must note the Money Tree which grew and flourished magnificently. Greetings are still coming from New York to California, Arkansas to Nevada.

To all I have an overflow of gratitude may the good Lord bless and keep you.

Love Laura Guthrie

Ramsey From Page 1 ment to a handful of people," Sheriff Doyle Ramsey emphasized. "The support and concern of each and every law abiding citizen of Wheeler County and every other county is needed in the fight for good, professional law enforcement in Texas."

"We just can't do the job alone," Sheriff Doyle Ramsey concluded.

WHEELER TV LOG

SATURDAY, NOV. 29 thru FRIDAY, DEC. 5

saturday

Channel	4 KAMR NBC	7 KVII ABC	10 KFDA CBS	12 KWET PBS	9 WGN IND.	5 WTBS IND.	2 CBN	HEO
7	Godzilla Dymott	Superfriends	Mighty Mouse Tom & Jerry		U.S. Farm Report Daniel Boone	Gilligans Island Movie "Brave"	Increasing Faith	
8	Fred & Barney	Comedy Block-busters	Bugs Bunny Road Runner	Once Upon A Classic	Bullwinkle	"Warrior"	Life In The Spirit The Rock	
9	Daffy Duck	Action Comedy	Popeye	Little Women Beat Of Families	Movie "Bowery Brook aroos"	"Moulin Rouge"	Manna The Lesson	
10	Batman & Super 7		Drak Pack	All Creatures	Star Trek		Circle Square Backyard	
11	Johnny Quest Southwest Conf.	NCAA Football	Fat Albert Lone Ranger Tarzan	Great & Small Victory Garden	Charlando	"The Last Sunset"	Puppet Tree Gang Bible Bowl	
12	Barry Switzer Mullan's Stew		30 Minutes	Oklahoma Gardening Market To Market	Movie "Bend Of The River"		700 Club	
1	Movie "The Rose Bowl Story"		Young Special Movie "Indis creek"	Sneak Previews Movie "Flying Deuces"	"Coming Round The Mountain"	"Harlow"	Through Death	Movie: "Just You & Me Kid"
2	Hollywood Heartbeat		NCAA Football	Cosmos	Top Ten		Kenneth Copeland	
3	Sports World		CBS Sports Spect	Soccer: Made In Germany	Soul Train		Celebration	Billy Smarts Holiday Circus
4	Wild Kingdom		Wrestling	Up And Coming Jacques Cousteau	Welcome Back Kotter		Insight	Movie: "The Prize Fighter"
5	Monte Carlo		Hee Haw	Amarillo Cowboy Weekly	Oklahoma Outdoors	Barney Miller	Champ. Sports	
6	Lawrence Welk		Barbara Mandrell	Breaking Away	WKRP In Cincinnati Tim Conway	Classic Country	Wild Kingdom In Search Of	Football Saturday
7	NBC Movie "Secret War Of Jackies"	Love Boat	CBS Movie "Desperate Voyage"	Julie, My Favorite Things	Basketball Notre Dame vs	Big Battles		The Lesson
8	Girls!	Fantasy Island	Dr. Who	UCLA	TBS News	Rock Church		
9	News	ABC News	News	Monty Python Evening At Pops	News	Dick Maurice & Company	Zola Levitt Ross Bagley Show	"Big Bad Mama"
10	Saturday Night Live		Movie: "Mayerling"	Out In A Dog Town	Solid Gold	Rock Concert		Standing Room Only
11	Solid Gold				Nightbeat	700 Club		
12					Movie: "Pork Chop Hill"			

sunday

Channel	4 KAMR NBC	7 KVII ABC	10 KFDA CBS	12 KWET PBS	9 WGN IND.	5 WTBS IND.	2 CBN	HEO
7	Amazing Grace	Gospel Singing Jubilee	Faith For Today The Bible	News Buyers	Three Stooges	The Lesson The Chapel Hour		
8	Day Of Discovery Larry Jones	Lowell Lyndstrom All The Kings Children	James Robison First Baptist Church	Mass For Shut-Ins Chicagoland	Lost In Space	Hour Of Power		
9	Rev. Jumbard	Kids Are People Too	Oral Roberts And You	Jacques Cousteau	Issues Unlimited Sgt. Preston	Hazel	Changed Lives Spiritual Awakening	
10	Jerry Falwell	Animals, Animals	Religious Town Face The Nation	Cosmos	Star Trek	Love Of Martha Ivers	In Touch	
11	Jimmy Swaggart	Issues & Answers College Football	Tom Landry	Cisco Kid	Lone Rangers	Time Of Deliverance Oral Roberts		
12	NFL Football Miami	Pro News	Washington vs Atlanta	Washington Week One Step Beyond	Twilight Zone A Time To Die	"A Time To Love & A Time To Die"	Dr. James Kennedy	World Of Pentecost The Deaf Hear
1	Pittsburgh	National Geographic	Classic Country	Christmas Parade House On 92nd St.	World Of Pentecost The Deaf Hear	Movie: "Bugs Malone"	Home With The Bible Missionaries	"Hide In Plain Sight"
2	Cleveland vs Houston	Big Valley	Kenner Classic Tales	This Old House Arts Encounter	Hollywood And Stars Movie "Treasure Island"	"Compulsion"	Think About Tomorrow	
3	Nashville Music Porter Wagner	CBS Festival Of Lively Arts	Firing Line	Wide World Of Truth Jerry Falwell	Who Are The DeBolts?			
4	NBC News	World Of Survival	Candid Campus Julia Child	Kung Fu	Focus On Family	Sneak Preview Movie: "That"		
5	Big Event "King Kong"	Those Amazing Animals	60 Minutes	Soundstage	Flip Wilson	Jimmy Swaggart	Lucky Touch	
6	Charlie's Angels	Archie Bunker's One Day At A Time	Cosmos	Maude	Against The Wind	Rex Humbard	"Going In Style"	
7	Alice	Masterpiece Theatre	Lawrence Welk	America	700 Club			
8	NBC News Report	Trapper John M.D.	Edward The King	Basketball Bulls vs Lakers	News	Kenneth Copeland	"Hide In Plain Sight"	
9	Action News NBC Movie: "Zig Zag"	News ABC News	700 Club	Sneak Previews Harvest Run	Ruff House	Newsight	The King Is Coming	Rich Little
10	Movie: "Life Of A Rangel Lancer"				Movie: "Doctor Eric's Magic Bullet"		Movie: "Yanks"	

daytime

Channel	4 KAMR NBC	7 KVII ABC	10 KFDA CBS	12 KWET PBS	9 WGN IND.	5 WTBS IND.	2 CBN	HEO
7	Today	Good Morning America	CBS Morning News	Weather Over Easy	Ray Rayner	I Love Lucy Jeannie	Religious Programs	
8		Captain Kangaroo	Sesame Street	Green Acres	Bozo Show	Hazel		
9	David Letterman	John Davidson	Donahue	Electric Company Special Program	Movie: "3-2-1-Contact"	Movie: "I Dream Of Jeannie"	700 Club	
10	Wheel Of Fortune Password Plus	Love Boat	Jeffersons	Special Programs			Christian Program	
11	Card Sharks	Family Feud	Phil Donahue	3-2-1-Contact	Donahue	News Movie: "I Dream Of Jeannie"	Ross Bagley	
12	Days Of Our Lives	News	Young And Restless	Special Programs	Andy Griffith Your New Day		Christian Program	
1	Another World	One Life To Live	As The Turns		Family Affair TBA	Father Knows Best		
2	Texas	General Hospital	Guiding Light	Love American Style	Fun Time	700 Club		
3	The Doctors Merv Griffin	Edge Of Night Bugs Bunny & Friends	Prisoner Call Block H Starky & Hutch	Sesame Street	Bugs Bunny Scooby Doo	Flinstones	Christian Program	
4	Crosswits	Happy Days	Barney Miller	3-2-1-Contact Over Easy	Good Times Kotter	Andy Griffith I Love Lucy		
5	NBC News							

monday

Channel	4 KAMR NBC	7 KVII ABC	10 KFDA CBS	12 KWET PBS	9 WGN IND.	5 WTBS IND.	2 CBN	HEO
6	News	Pro News	News	MacNeil Lehrer Oklahoma Report	Barney Miller	All In The Family Sanford & Son	Circle Square Words Of Hope	Movie: (Cont.)
7	M*A*S*H	Tic Tac Dough	All In The Family	Great Performances	Solid Gold	Movie: "Three Coins In A Fountain"	Rock Church	"Lost & Found"
8	Little House On The Prairie	That's Incredible	Flo	Ladies Man	Picasso		700 Club	
9	NBC Movie "The Miracle Worker"	NFL Football Denver vs	M*A*S*H Housecalls	Monte Carlo	News	TBS News		The Hindenburg
10	News	Oakland	A Country Christmas	The Shattering Of Worlds	News	Movie: "Five Fingers"	Rise And Be Healed	
11	Tonight Show	News	News Center 10 CBS Movie:	Dick Cavett	Hollywood Squares Prisoner Cell H.	Movie: "The Prize Fighter"	Festival Of Praise Ross Bagley Show	Movie: "And Justice For All"
12	Tomorrow	O.V. F.B.			Movie: "Lonely Hearts"			Transformed
1								Dr. James Kennedy

FIRST NATIONAL BANK
IN WHEELER
Promoting Progress in the Wheeler Area

tuesday

Channel	4 KAMR NBC	7 KVII ABC	10 KFDA CBS	12 KWET PBS	9 WGN IND.	5 WTBS IND.	2 CBN	HEO
6	News	Pro News	News	MacNeil Lehrer Oklahoma Report	Barney Miller	All In The Family Sanford & Son	Puppet Tree Gang Faith That Lives	Movie: (Cont.) Rich Little's Christmas
7	M*A*S*H	Tic Tac Dough	All In The Family	Great Performances	Solid Gold	Movie: "Three Coins In A Fountain"	Rock Church	"Lost & Found"
8	Battle Of Beverly Hills	Happy Days	CBS Special "A Tale Of Two Cities"	Nova	Movie "The Connection"	Basketball: Atlanta Philadelphia	Oral Roberts Good News	Movie: "Hero At Large"
9	Three's Company To Close For Comfort			Body In Question	Basketball Bulls		700 Club	
10	Gene Shalit Special	Barbara Walters		Soundstage vs Nuggets	News		Faith Twenty	Football:
11	News	News	News	Dick Cavett Gospel Music	Night Gallery	Movie: "Goodbye Charlie"	Bible Prophecy Ross Bagley Show	Sneak Preview Movie: "The Man With The Golden Gun"
12	Tomorrow	ABC News (Part II)	Movie	"A Dragon"			Charisma	

WARE CHEVROLET Phone: 826-5521
KOSHARE SHOP "FINE JEWELRY" 1303 S. Alan L. Bean Blvd. Phone: 826-5748
RIVES INS. AGENCY Phone: 826-5224

wednesday

Channel	4 KAMR NBC	7 KVII ABC	10 KFDA CBS	12 KWET PBS	9 WGN IND.	5 WTBS IND.	2 CBN	HEO
6	News	Pro News	News	MacNeil Lehrer Oklahoma Report	Barney Miller	All In The Family Sanford & Son	Bible Bowl At Home With Bible	Movie: "El Cid" (Cont.)
7	M*A*S*H	Tic Tac Dough	All In The Family	Great Performances	Solid Gold	Movie: "Three Coins In A Fountain"	Rock Church	"Lost & Found"
8	Real People Facts Of Life	Pinocho's Christmas	Rudolf The Red Nosed Reindeer	Survival Special	Movie "Condominium" (Part I)	Vst	Focus On Family Presence Of God	
9	Different Strokes	Taxi Soap	Johnny Cash Special	Voyage To The Edge Of The World			700 Club	"Mad Max"
10	Quincy	Vegas	All Star Salute To Jack Lemmon	Connections			Max Morris	"Going In Style"
11	News	Pro News	News	Dick Cavett	Hollywood Squares Prisoner Of C.B.H.	Movie: "Isadora"	Jewish Voice Ross Bagley Show	
12	Tonight Show	News	News	Music World	Movie "Odds Against Tomorrow"		Good News Rex Humbard	
1	Tomorrow	ABC News	Movie	"Love Boat/Police Woman"				

Tell the advertisers on this page you appreciate the Schedule

thursday

Channel	4 KAMR NBC	7 KVII ABC	10 KFDA CBS	12 KWET PBS	9 WGN IND.	5 WTBS IND.	2 CBN	HEO
6	News	Pro News	News	MacNeil Lehrer Oklahoma Report	Barney Miller	All In The Family Sanford & Son	Backyard	Football
7	M*A*S*H	Tic Tac Dough	Intergalactic	Evening At Symphony	Movie "Condominium" (Part II)	Movie: "Hell & High Water"	Missionaries	Inside The NFL
8	Games People Play	Mork & Mindy Bosom Buddies	Waltons	Evening At Symphony	Movie "Condominium" (Part II)	Movie: "Hell & High Water"	Wake Up America	Movie: "Just You & Me"
9	NBC Movie "The Day After Tomorrow"	NFL Football Pittsburgh vs	Crystal Gayle Special	Sneak Preview This Old House			700 Club	
10	News	Houston	Knot's Landing	News	TBS News		N. Vincent Peale	"Lost & Found"
11	News	Jeffersons	News	Dick Cavett Gospel Music	Hollywood Squares Prisoner Cell H.	Night Gallery "Up The Hill"	God's News Ross Bagley Show	Inside The
12	Tomorrow	Gunsmoke	CBS Movie:	Movie "Naked Maja"			Down Staircase	NFL
1	Charlie's Angels/Police Woman						Kiononia	Logan's Run

LEWALLEN INSURANCE - ALL LINES - 114 E. Texas Phone: 826-5719
THE WHEELER TIMES Keep up with the news in Wheeler and the surrounding communities! Phone: 826-3123
OFFICE SUPPLIES FURNITURE-JOB PRINTING

friday

Channel	4 KAMR NBC	7 KVII ABC	10 KFDA CBS	12 KWET PBS	9 WGN IND.	5 WTBS IND.	2 CBN	HEO
6	News	Pro News	News	MacNeil Lehrer Oklahoma Report	Barney Miller	All In The Family Sanford & Son	Bible Story The Lesson	Inside The NFL
7	M*A*S*H	Tic Tac Dough	All In The Family	Great Performances	Solid Gold	Movie: "Three Coins In A Fountain"	Rock Church	"Lost & Found"
8	Caspers First Family Circus	Battle Of Network Stars	Incredible Hulk	Washington Review Wall Street Week	Special "Earth II"	Basketball: Atlanta Philadelphia	In Touch	Movie: "A Force Of One"
9	Jack Frost	Dukes Of Hazard	Bill Moyers Journal				700 Club	Standing Room Only
10	NBC Magazine	Christmas At Grand Ole Opry	Dallas	Masterpiece Theatre	News		Richard Hague	Rich Little's Christmas Carol
11	News	Pro News	News	Dick Cavett	Hollywood Squares Prisoner Of Cell B.H.	Night Gallery	Dan Griffin Ross Bagley Show	Movie: "And Justice For All"
12	Midnight Special	Fridays			Movie "Giant"	Bridges Of Fu Manchu	Insight	Jimmy Swaggart Sneak Preview



Green Thumb Workers: Anna Green and Marjorie Cerelli

First Green Thumb Training Session Held in Borger

Green Thumbers from 5 counties gathered at the Frank Phillips College to attend the first training session of Green Thumb in Hutchinson County. Green Thumb presently has four older workers in the county. The meeting began on a light note with singing and guitar playing by Joan K. Mahaffey, District Director of Green Thumb-before getting down to the more serious issues on the agenda. Pat Cook, Social Worker for the Department of Human Resources, Dumas, Texas, gave a very interesting talk on later care for the elderly, the food stamp program and Medicare/Medicaid. Jim Boliver, Manager of Texas Employment Commission, Borger, spoke to the group on interview tips for mature job seekers. Coordinators for the event were Area Supervisor, Derrell Hale of Plainview and Eula Merrell of Clarendon. Green Thumb is a national older worker employment program, sponsored by Farmer's Union. It is funded through a grant from the Dept. of Labor. Green Thumb Inc. has operated in Texas for the past ten years.

WHEELER MUSTANGETTES 1980-81

NAME	UNIFORM	LT.	DK.	HT.	CLASS
Missy Wiggins	23	23	5'6"	Sr.	
Elise Christner	25	25	5'5"	Sr.	
Tanya Rarden	15	15	5'5"	Sr.	
Lori Lee	33	33	5'9"	Sr.	
Beth Brown	11	11	5'4"	Jr.	
Sherri Lewallen	51	51	5'8"	Jr.	
Lisa Dodd	10	10	5'3"	Jr.	
Mona Jennings	20	20	5'6"	Soph.	
Tracy Weaver	13	13	5'6"	Soph.	
Kristi Baker	30	30	5'6"	Soph.	
Twyla Collings	41	41	5'6"	Soph.	
Kristi Pierce	35	35	5'4"	Fresh.	

WHEELER MUSTANGETTES JV 1980-81

Tina Kreyling	13	13	5'3"	Jr.
Marilyn Johnson	21	21	4'11"	Jr.
Chandra Crockett	31	31	5'4"	Soph.
Monica Cross	51	51	5'6"	Soph.
Leticia Zepeda	43	43	5'3"	Soph.
Tracy Walker	11	11	5'0"	Soph.
Sherri Shelton	252	25	5'4"	Fresh.
Karan Killingsworth	45	45	5'2"	Fresh.
Denise Gilbert	23	23	5'4"	Fresh.
Dana Haws	33	33	5'5"	Fresh.
Cheryl Henderson	35	35	5'3"	Fresh.
Missy Edwards	41	41	5'6"	Fresh.
Pam Albright	51	12	5'3"	Fresh.

Pepper is the most important commercial spice and accounts for over 60 percent of the volume of the spice trade. Louisiana is America's chief fur-producing state.

GYMNASTIC of Shamrock
Classes starting Dec. 5 at the Jaycees Gym on Main Street
New Students Welcome
3-4 year olds 2:30-3:30 P.M.
5-7 year olds 3:30-4:30 P.M.
8 years & Up 4:30-5:30 P.M.
669-2941 or 665-2773

CHANNEL 3 TV SCHEDULE

Monday	Thursday
6:30 Captain Hook	6:30 Captain Hook (REPEAT)
7:00 Kenneth Copeland	7:00 Jimmy Swaggart
8:00 PTL Club (Part 1)	8:00 PTL Club (Part 1)
9:00 PTL Club (Part 2)	9:00 PTL Club (Part 2)
10:00 Kenneth Hagin (4 hr.)	10:00 Dwight Thompson
Tuesday	Friday
6:30 Puppet Tree	6:30 Blackwood Brothers
7:00 Kenneth Hagin (1 hr.)	7:00 Dwight Thompson
8:00 PTL Club (Part 1)	8:00 Gospel Music
9:00 PTL Club (Part 2)	8:00 PTL Club (Part 1)
10:00 Don Hughes	9:00 PTL Club (Part 2)
	10:00 Kenneth Copeland (REPEAT)
	11:00 Kenneth Hagin (4 hr. REPEAT)
Wednesday	Saturday
6:30 Kid's Jamboree	7:00 Don Hughes (REPEAT)
7:00 Good Morning Jesus	7:30 Charles Capps (REPEAT)
8:00 PTL Club (Part 1)	8:00 PTL Club (Part 1)
9:00 PTL Club (Part 2)	8:00 PTL Club (Part 2)
10:00 Charles Capps	10:00 Jimmy Swaggart (REPEAT)
	11:00 Kenneth Hagin (1 hr. REPEAT)

THRIFTY IS HUNTING TOTAL SAVER BARGAINS FOR YOUR THANKSGIVING FEAST!

SHOP YOUR THRIFTWAY FOOD STORE FOR MANY OTHER HOLIDAY NEEDS - FULL SELECTION IN SIZES - SHURFRESH TURKEYS - TURKEY BREAST - SWIFT'S BUTTERBALL TURKEYS

DEL MONTE PUMPKIN
 SHURFRESH WHIPPING CREAM 16 OZ. CAN
49¢
 39¢



KRAFT MINIATURE MARSHMALLOWS
 10 1/2 OZ. PKG.
49¢

CRISCO
 ALL VEGETABLE SHORTENING
\$1.99
 3 LB. CAN

GOLD MEDAL
 ALL PURPOSE ENRICHED FLOUR
89¢
 5 LB. BAG

IMPERIAL SUGAR
 IMPERIAL POWDERED OR STA-SOFT BROWN SUGAR
\$1.29
 2 LB. BAG

TYLENOL EXTRA STRENGTH CAPSULES 50 CT. BTL. **\$2.49**
TYLENOL ELIXIR FOR CHILDREN LIQUID 2 OZ. BTL. **\$1.49**
ALKA-SELTZER FOR FAST RELIEF 25 CT. PKG. **\$1.19**

THE CHOICE IS YOURS

BUFFERIN FOR FAST PAIN RELIEF 60 CT. BTL.	\$1.59
NASAL SPRAY 4-WAY REG. MENTHOL LONG LASTING 1 1/2 OZ. BTL.	\$1.19
BAN ROLL-ON REGULAR QUICK DRY/UNSCENTED 1.5 OZ. BTL.	\$1.29
EXCEDRIN CAPSULES 40 CT. BTL.	\$1.89
EXCEDRIN P.M. TABLETS 30 CT. BTL.	\$1.49

COKES
MR. PIBB & 7-UP
 6 Pack 12 oz. Cans **\$1.59**

U.S.D.A. GRADE 'A' SHURFRESH SELF-BASTING FINEST QUALITY TURKEYS
 18-22 LBS. AVG.
77¢
 WITH TENDER TIMER

CHICKEN LIVER LB. **99¢**
CHICKEN GIZZARD LB. **\$1.29**

KAHN'S HICKORY GROVE BONELESS FULLY COOKED WATER ADDED 12-14 LBS. AVG. WHOLE HAMS
\$1.99

RICH'S BONELESS FULLY COOKED 2 LB. AVG. HAMS TURKEY LB. **\$1.89**
SHURFRESH QUALITY SLICED BACON 1 LB. PKG. **\$1.49**
HORMEL LIL' SIZZLER'S PORK LINK SAUSAGE 12 OZ. PKG. **\$1.29**
OSCAR MAYER MEAT WIENERS 1 LB. PKG. **\$1.89**
OSCAR MAYER BEEF FRANKS 1 LB. PKG. **\$1.89**
OSCAR MAYER SLI. MEAT BEEF BOLOGNA 8 OZ. PKG. **\$1.19**
OSCAR MAYER SLI. HAM & CHEESE OR CHOPPED HAM 8 OZ. PKG. **\$1.59**

Kahn's HALF OR PORTIONS 4-7 LBS. AVG. LB. **\$2.09**
U.S.D.A. GRADE 'A' SHURFRESH BAKING 4-6 LBS. AVG. HENS LB. **69¢**
COUNTRY PRIDE HICKORY SMOKED 8-10 LBS. AVG. TURKEYS LB. **\$1.49**
KAHN HICKORY GROVE SLICED BONELESS CENTER CUT HAM LB. **\$2.39**

THRIFTY GROCERY BUYS

GREEN GIANT CREAM STYLE/WHOLE KERNEL GOLDEN CORN 17 OZ. CAN	39¢
SCHILLING POULTRY SEASONING 3/4 OZ. CAN	79¢
HUNT'S KETCHUP 32 oz. Btl.	\$1.19
DREAM WHIP 5 oz. Box	\$1.19
SUGARY SAM CUT YAMS 24 OZ. CAN	69¢

TOTAL GROCERY SAVERS

ASSTD./DECORATOR PAPER JUMBO ROLL	69¢
REYNOLD'S HEAVY DUTY ALUMINUM FOIL 18" x 25" ROLL	89¢
JELL-O INSTANT PIE FILLING & PUDDING 3 3 OZ. BOXES	\$1.00
KRAFT REAL GRAPE JELLY 2 LB. JAR	\$1.29
SUNSHINE SWISS GRAHAMS 12 OZ. BOX	99¢

WASHINGTON EXTRA FANCY WINESAP APPLES
CALIFORNIA GREEN PASCAL CELERY LB. **29¢**
39¢
ZIPPER SKINS TANGERINES LB. **45¢**
WASHINGTON D'ANJOU PEARS LB. **45¢**
CALIFORNIA PURPLE TOP TURNIPS LB. **39¢**
YELLOW SWEET ONIONS LB. **23¢**
LARGE EMERALD WALNUTS LB. **98¢**
CALIFORNIA FRESH BROCCOLI LB. **59¢**
EAST TEXAS PUERTO RICAN YAMS LB. **39¢**
FRESH SUNKIST NAVELS ORANGES LB. **39¢**

FROZEN FOOD SPECIALS

TOPPING FROZEN COOL WHIP 8 OZ. CTN.	69¢
PET RITZ MULTI-PAK PIE SHELLS 5 CT. PKG.	\$1.29
PET RITZ CUSTARD PUMPKIN PIE 26 OZ. BOX	\$1.09
NEW! SNOW CROP FIVE ALIVE FRUIT PUNCH 12 OZ. CAN	79¢
GREEN GIANT CORN ON COB 4 EAR PKG.	\$1.09
GREEN GIANT IN CHEESE SAUCE BROCCOLI 10 OZ. CTN.	89¢

FRESH DAIRY SPECIALS

SHURFRESH SWEET CREAM QTRS. BUTTER 1 LB. BOX	\$1.99
SHURFRESH SOUR CREAM 2 1/2 PT. CTN.	89¢
KRAFT PHILADELPHIA CREAM CHEESE 8 OZ. BOX	79¢
PILLSBURY CRESCENT DINNER ROLLS 8 OZ. CAN	79¢
MINUTE MAID 100% PURE ORANGE JUICE 64 OZ. CTN.	\$1.39

BROWN-N-SERVE ROLLS
 2 pkgs. **89¢**
 ALSO-ALL-KINDS OF DIFFERENT ROLLS

ZEE NICE-N-SOFT TOILET TISSUE 4 Roll Pkg. **\$1.19**
VERA FACIAL TISSUE 134 Ct. Box **79¢**

HOLIDAY BAKING SPECIALS

SHURFINE WHOLE GREEN BEANS 3 15 1/2 OZ. CANS	\$1.00
SHURFINE VAC PAK COFFEE 1 LB. CAN	\$2.19
SWANSON CHICKEN BROTH 3 14 OZ. CANS	\$1.00
CARNATION EVAPORATED MILK 2 TALL CANS	89¢
SHURFINE SWEET PICKLES MIDGETS 8 OZ. JAR	89¢
SHURFINE LIGHT CORN SYRUP 32 OZ. BTL.	89¢
SHURFINE MANZ. THROWN STUFF OLIVES 7 OZ. JAR	99¢
GREEN GIANT SLI./WHOLE MUSHROOMS 4 1/2 OZ. JAR	\$1.09
LE SEUR MINI SWEET PEAS 17 OZ. CAN	55¢

SHURFINE STRAINED OR WHOLE CRANBERRY SAUCE
3 16 OZ. CANS **\$1**

FOLGER'S MOUNTAIN GROWN COFFEE
 1 LB. CAN **\$2.39**

CHOCOLATE FLAVORED BAKING CHIPS
 BAKER'S 12 OZ. PKG. **99¢**

ANGEL FLAKE 25" OFF COCONUT
 14 OZ. PKG. **\$1.19**

WESSON OIL
 48 oz. Btl. **\$2.49**
 LIMIT 2

MOUNTAINWOOD COLLECTION CUP
 WITH EA. \$5.00 PURCHASE OR MORE **49¢**
 ON SALE THIS WEEK! BEAUTIFUL IMPORTED STONWARE