

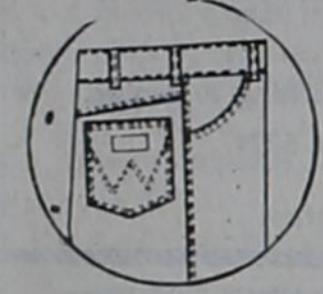

WRANGLER
Basic Jeans

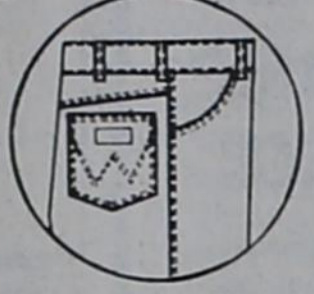

Slim Fit
935
Scoop Pocket, Boot Jean
(Knee 17", Bottom 19 1/2")



Regular Fit
945
Scoop Pocket, Boot Jean
(Knee 16 1/2", Bottom 19 1/2")

100% Cotton, 14 3/4 oz.
"NO-FAULT" Broken Twill
Indigo Denim, Sanforset
Finish

SEDFIELD

14 oz.
DO-NOTHING^R
DENIM



"The Classic"
3 Pocket
Basic



100% Cotton w/Sanfor-Set
The Jeans with theTM
Physical Fit

LEVI'S® JEANSWEAR

**STRETCH DENIM SADDLEMAN®
BOOT JEANS**



64% Cotton, 36% Dacron®
Polyester (Indigo)
Red/Orange Contrast Stitch

**SADDLEMAN® TEXTURIZED
WOVEN JEAN**



TEX TWILL
Light Blue (15), Shadow Blue (16),
Caramel (25), Cocoa (27), Chocolate (28),
Grey (54), Black (59)

FLARES



DURA PLUS® DENIM
Dark Blue (17)

**SADDLEMAN®
BOOT JEANS**

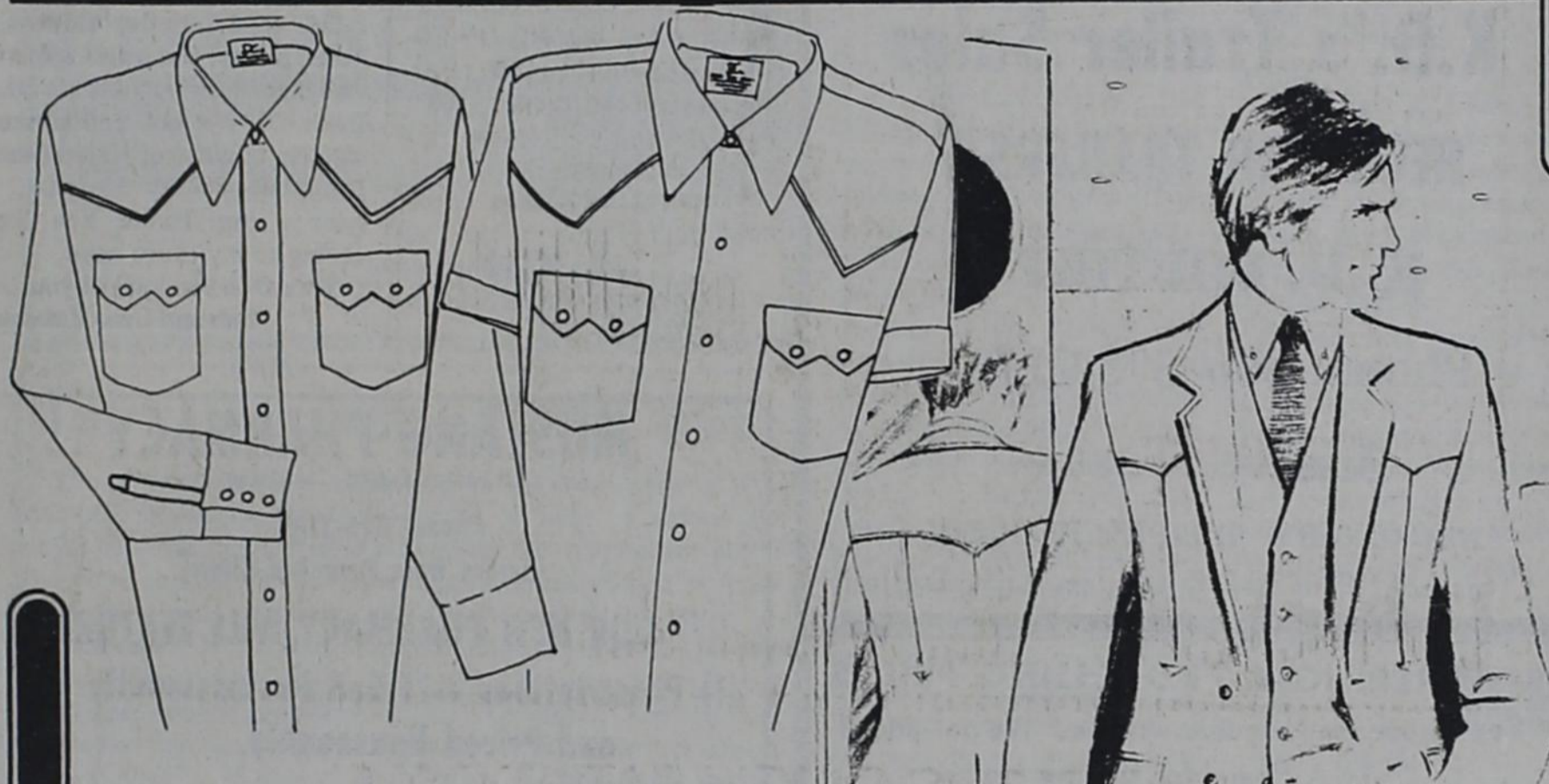

WESTERN SHIRTS

Short & Long Sleeve

by Campus, Levi, & DeeCee



KNIT SHIRTS

by Arrow, Campus, & DeeCee

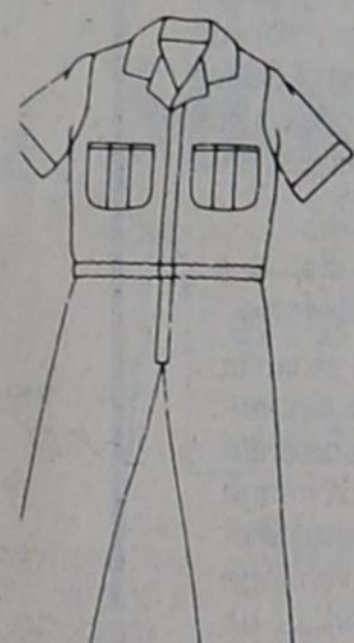

**LEISURE
SUITS**

by Walls

WESTERN SUITS

by Levi & Warren Sewell

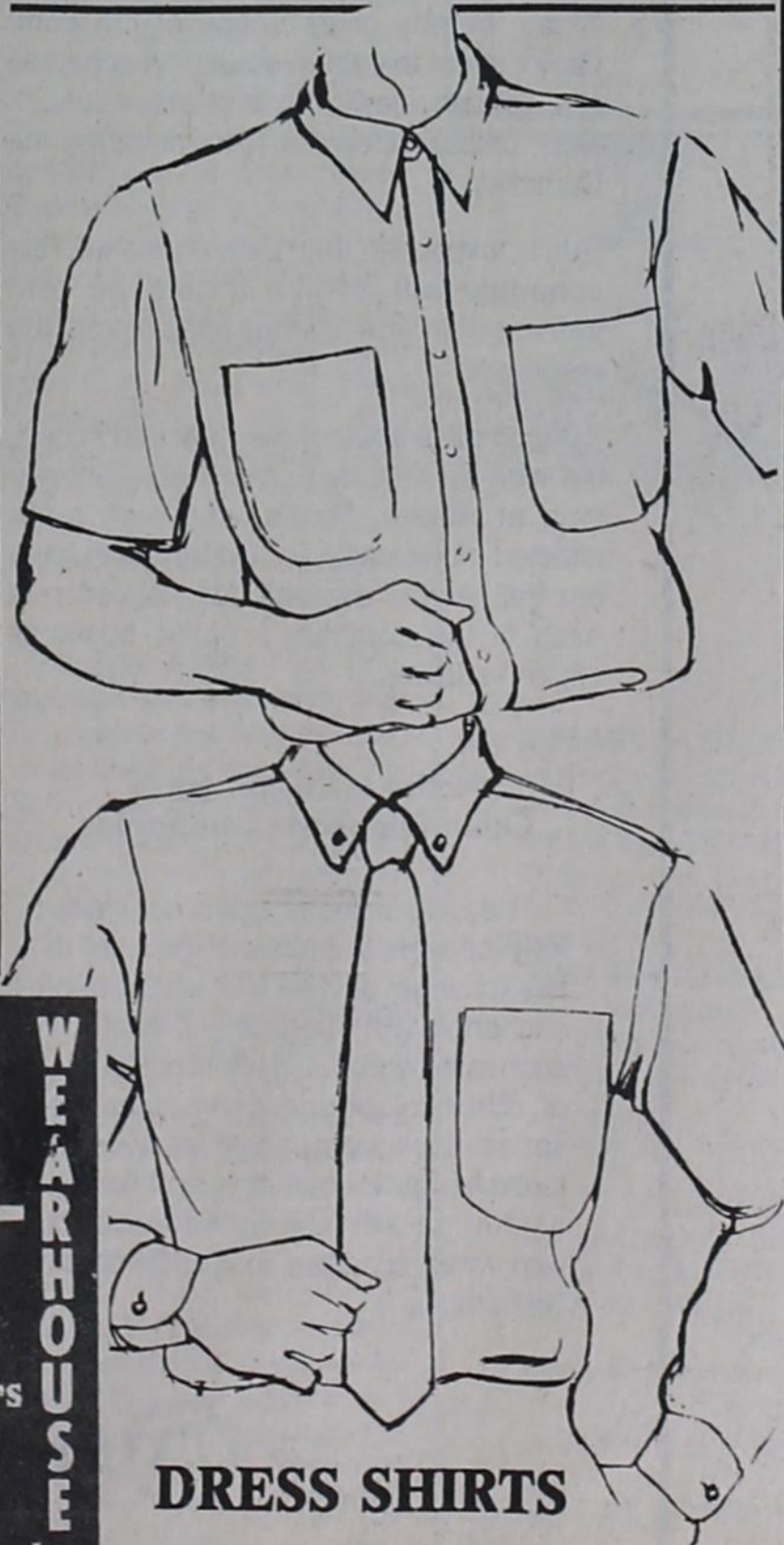

DRESS SHIRTS

by Arrow and Campus

Mobeetie News

by Goldie Gordon

(from last week)

The Blood Pressure Clinic was held on June 5th at the Baptist Cottage. Jane Seitz, Estelle Orr, Louise Hogan, and Gazelle Patterson are there on the first Friday of each month from 2 until 6:00 p.m. There were 47 who attended and it is free for all. "Remember, the life you save may be your own."

The X.Y.Z. Club met on June 5th. 6:00 p.m. at the Baptist Cottage with 21 attending. The two who were honored with birthdays in June were Lester Leonard and Margaret Trout.

All enjoyed a delicious covered dish supper, fellowship visiting and games. Those attending were: Bernice and Austin Caldwell, Rev. John and Katy Hansard, Bob and Bessie Galmore, Lester and Ruth Hathaway, Jess and Gazelle Patterson, Lester and Jewel Leonard, Edith Sims, Eula Johnson, Elnita Atkins, LaVerne Scribner, Louise Hogan, Jane Seitz, Margaret Trout Estelle Orr.

There was one visitor Paula Wright from Idaho who is the summer youth director for the Baptist Church.

We are very proud of Jim Batton for winning second place in the Miami Cow Calling Contest. I knew he had a wonderful voice we enjoy him as song leader in the Methodist Church but I see he has other talents. Those attending were Doyle and Bulah Grimes, Jap Bailey, Henry Johnston, Jane and Monroe Seitz, Mr. and Mrs. Clinton Stribbling and Mr. and Mrs. Jim Batton and Steven.

Mt. View Quilting Club met on June 4th in the Totty School House.

As the hostess was unable to attend an emergency quilt was put in. An enjoyable afternoon was spent quilting, visiting and having refreshments.

Those attending were: Mada Allen, Fannie Whitten, Orville Greenhouse, Bulah Grimes, Jane Seitz and great grandson Colin McCurley.

Those visiting Mrs. Ellen Haning at the Pampa Nursing Home on Saturday were Mrs. Clara Ridgeway and Todd, Ellens son Charles Haning, Anna Belle Corcoran and Mr. and Mrs. Ernest Gordon.

Visiting Wednesday in the home of Mr. and Mrs. Alf West were Mr. and Mrs. Ransom Carter, Mr. and Mrs. Herk Atkins and LaVerne Scribner. Mr. West has been very ill.

Mr. and Mrs. Gene Gudgel visited Thursday in the home of Mr. and Mrs. Jack Hayes at Wheeler. Visiting last week in the Gene Gudgel home were Mr. Virgil Helton from Wheeler and Mrs. Raymond Hayes of Lelia.

All will be happy to know that when Ronald Wayne Gudgel reported for work at Midland the Exxon company sent him to work east of Wheeler.

Mr. and Mrs. Elmer Ware from McLean; Arch Ware and Patsy Hooper attended the funeral of Kitty Lee Ware in Clovis, New Mexico.

Mary French's mother Mrs. Sam Thomas from Claude spent part of last week with her. She returned home on Friday.

Visiting in the home of Mr. and Mrs. Ransom Carter last week were Mrs. Maxine Wells from Miami, Mrs. Oleta Moore, Miami and Mr. and Mrs. Johnny Murrell from Pampa.

There will be a swimming party at Pampa Community Center on May 13th for grades 4 thru 7. Meet at the Baptist Cottage at 1:30 p.m. Parents are invited to attend. All the young people are invited to come and meet the new summer Youth Director for the Baptist Church. Her name is Paula Wright from Idaho.

Evelyn Mixon from Dumas visited over the weekend with her mother Mrs. Orville Greenhouse.

Eula Johnson recently visited her son Mr. and Mrs. Cary Jack Johnson and family in Dumas.

Mr. and Mrs. Walter Coward went to Oklahoma City over the weekend to visit with Charlotte's mother Mrs. Lily Durham.

Mrs. Betty Mooney from Lubbock spent the weekend in the home of Mary French.

Mr. and Mrs. R. C. Parker

from McLean visited Sunday afternoon in the home of Marie and Gene Gudgel.

Doyle and Bulah Grimes visited their daughter Mr. and Mrs. Jerry Tucker in Plains, Kansas. Their granddaughters Derenda and Dixie had stayed with them for awhile so they returned them back home.

Candy Walsler from Canadian visited last week with her grandparents Barney and Leta Maye Gattin.

Elaine Langley and Gret took Jess and Gazelle Patterson to Oklahoma City on May 28th for Jess's checkup with the eye doctor.

Doyle and Bulah Grimes and their granddaughters Kendra and Dixie went to Miami on Friday night to attend the "Frontier Follies" at the High School Gym featuring on stage the little girls ages 3 to 8 years.

Ransome and Eunice Carter visited Tuesday night in the home of Pierce and Nettie Walker.

Mr. and Mrs. Ernest Gordon Mrs. Flora May Kelley spent Tuesday night in the home of Flora Maye's daughter, Mr. and Mrs. Don Schoon and Shonda. On Wednesday Ernest had an eye check up and got a good report.

Mr. and Mrs. Don Schoon and Shonda. On Wednesday Ernest had an eye check up and got a good report.



Engagement Announcement

Mr. and Mrs. Charles Hagerman announce the engagement and approaching marriage of their daughter, Glenda Kay Hagerman to Tommy Powell Calverly, Jr. Glenda is a 1980 Graduate of Sweetwater High School, where she was active in 4-H, F.H.A., and sports. She attended SWOSU in the spring semester. Tommy is a 1981 graduate of Sweetwater High School, also attended Wheeler High School. Tommy was active in F.F.A. and sports. He is employed in Lakin, Kansas. The wedding will be held July 10th at 8:00 p.m. at the First Baptist Church, Sweetwater, all friends invited.

Realty of the Southwest

New Listing: 18.7 acres and 1/2 minerals — Needs a buyer in a hurry.

County Living on Five acres W/2600 sq. ft. House. 2 Water Wells and Commercial Barn. Priced to sell.

New Listing: 3 bedroom, located in nice area away from town. Owner transferred and need to sell. Low int. Rate Assumption possible.

2 New Homes under Construction For Sale.

HOME BEAUTIFUL
New listing in Parklane Estates, 2 bed, 2 bath, large family room. This one has to go. Loan can be assumed.

WE NEED YOUR LISTINGS!
John Norman, Broker 806/826-5202—Office
Don Rives, Salesman 826-3283—Home
Lona Williams, Saleslady 826-3341—Home

Two Lots For Sale on Reynolds Street.

Two Storage Barns located on Hwy. 152.

AWOL— A World of Living in this neat custom home. Spacious back yard. 3 bedrooms with large family room. Storm Cellar with maintenance free yard.

The Age of Reason
Is upon us & this home is reasonable. Call us for the facts on this one. Prices in the thirties and has a "9%" loan that can be assumed.

THE SECRET
Owner's moving & must sell their 2 bedroom, 1 bath, large utility, central heat, two car garage. An Affordable Home.

**JOE GARRETT
Concrete Construction**

SPECIALIZING IN STORM SHELTERS,
DRIVEWAYS, BARN FLOORS,
SIDEWALKS AND PATIOS
— OIL FIELD WORK —
PHONE: 826-3389

Box 351 Wheeler, Texas 79096

Affairs of Life



Gardening enhances the joy of eating — adds nutritional values because of freshness and helps to restore harmony with nature.

We Appreciate Your Business

**HARVEY'S
FAMILY
RESTAURANT**

Today's Security Rates.

13.606%

6-Month Money Market C.D.
\$10,000 minimum deposit required.

Rate effective through June 22, 1981

12.00%

12.93% ANNUAL YIELD

30-Month Treasury Rate C.D.
Only \$100 minimum deposit required!

Rate effective through June 22, 1981

Substantial interest penalty required for early withdrawal from certificates of deposit.

SECURITY FEDERAL SAVINGS...FOR SECURITY!



Security Federal Savings and Loan Association

PAMPA: West Francis at Gray HEREFORD: 1017 W. Park Avenue
AMARILLO: 15th and Polk. 45th and Teckla. 3105 S. Georgia
MEMBER FDIC

Remember:
Gift
Certificates
Are
Available!



Allison News

by JoeAnn Love husband Jimmy and I took a trip to Iowa Park and Bowie, Texas, this weekend. We

To The Friends & Relatives Of Linda White and Jerry Dyson

Mr. and Mrs. Billy E. White
request the honour of your presence
at the marriage of their daughter
Linda
to
Mr. Jerry Dyson
Friday, the nineteenth of June
nineteen hundred and eighty-one
at seven o'clock
Church of Christ
Wheeler, Texas
reception following
Fellowship Hall

LEWALLEN INSURANCE AGENCY
ALL-LINES
845-2951 826-5719
1st State Bldg. 114 Texas St.
Mobeetie, Tex. Wheeler, Tx.

THE LAODICEAN CHURCH AGE

The seven churches mentioned in Revelation chapters 2 and 3 as we all know existed at one time and we should know that they also represent 7 church ages. We are now living in the latter time of the Laodicean church age which is probably the shortest church age of the 7. Some of the others lasted from 2 to 3 hundred years so we have no reason to believe that this present church age will only last 5, 6 or 7 years, we can't say just when it began but its very likely that it started about the time that World War II ended, or about the time that the generation started that Christ mentioned in Luke chapter 21, verse 32, the generation that will not pass away till all be fulfilled. There are still some Christians living that are of the Philadelphia church age, some of these Christians are those that are mentioned in verse 10 of chapter 3, they are the small percentage of Christians that

will be given an opportunity to go to a place of safety just before the tribulation period begins as mentioned in Revelation Chapter 12, verse 14, the Tribulation Period is what it will take to get the people of this Laodicean Church age ready for the second coming of Christ. If Christ should return today or next week the church would not be ready. We had better let the Bible be our guide and use some common sense instead of following leaders of the so-called religious cults, the faith healers, teaching the tongues doctrine and many other things that they excel in more than any one else. These articles I have written have been paid for with the money that I am spending in the interest of the people and churches in our area of the Texas Panhandle, again I say that it is time to be getting ready for World War III and the second coming of Christ.

By R.D. Mason
Wheeler, Texas

WELCOME TO
FIRST UNITED METHODIST CHURCH
8TH AT MAIN - P. O. BOX 89
WHEELER, TEXAS 79096
Church (806) 826-3114 - Parsonage (806) 826-3079

Sunday School 9:45 a.m.
Morning Worship 11:00 a.m.
Evening Worship 6:00 p.m.

Ernie McGaughey
Pastor

THE SHIRT SHACK
114 East Texas Street
Letters & Transfers
Jersey & T-Shirts
Sherri Lewallen
Phone: 826-5719

GERMANIA FARM MUTUAL
Aid Association
REASONABLE, SOUND PROTECTION
for your home and other property.
if you want to save, contact RITA FILLINGIM
Rt. 1, Canadian, Texas 375-2379

were guests of Jimmy's sister and brother-in-law, Leota and Dick Goode, in Iowa Park and we also visited Jimmy's Dad and Stepmother, Mr. and Mrs. M. J. Love, at Bowie. Jimmy's Aunt Levita Wefer of Phoenix, Arizona has just had surgery to remove some tumors near her brain, and since she is a twin to Jimmy's Dad, we decided to go and be with him for a couple of days. The family has been quite concerned about her, but as of this writing, she is holding her own, although she is listed as in critical condition.

Speaking of Bowie, I wanted to share something with my readers that seems quite a coincidence to me. Many years ago, when Jimmy was still at home with his parents, they were neighbors, at Bowie with the Dave Dukes family, who is the father of Red and Joe Dukes. Joe's wife was Nelda Latham before she married, and she and I both grew up at Woodson, Texas. We knew each other as we were growing up, and our families knew each other for years before either of us were born. She was just a little older than myself, and I remembered that she married some young man and moved away. You can imagine mine and Jimmy's surprise when we came to Allison two years ago and discovered that they lived here. It really is a small world!

Edith Levitt returned home Thursday from McAllen where she spent the last six months with her daughter Evelyn Langford and family. Roy Langford accompanied her home. The same day she had visitors from Canadian, Mrs. Juanita Beaty, Mrs. Geraldine Hopkins and Mrs. Lorene Derbyshire and her daughter Mrs. Myrtle Hester from California her nieces.

Three of the Allison men were injured in a roll over car wreck at the Miami, Canadian "Y" Saturday night on their way home from work near Miami. Ronnie Wallace, Danny Stinnett and Bennie Boydston were taken to Hemphill memorial hospital in Canadian for treatment of cuts and bruises and remained a few days. A. Mayberry from Shamrock was also in the car and was injured and taken to Shamrock general hospital.

Mr. and Mrs. Jimmy Wallace returned home Sunday from a vacation trip and also came by Raton, New Mexico and visited relatives. Several from Allison attended youth camp at the Pentecostal Camp Ground in Amarillo last week. Brother V. Cornwell is Youth Sponsor.

Lyn Levitt from Panhandle accompanied by his daughter Mrs. Michelle McClung and son Justin from Killeen, Texas were Sunday guests in the Edith Levitt home.

Mr. and Mrs. Bruce Harrison visited the injured folks at Canadian hospital Sunday.

Mr. and Mrs. Kenneth Chandler and Marki spent the weekend at Lubbock with Mrs. Val Young and family. Angel Young returned to Allison with her grandparents for an extended visit. Marki remained in Lubbock for a while. They also visited John Gilmer who is seriously ill at High Plains Baptist hospital in Amarillo.

Margaret Regan and her two little girls and Margaret's mother, Bertha Sears of Woodward, Oklahoma were guests of Nick and Erma Wiebe this past week. Also visiting the Wiebe's were Ruby Brewer of Tuscon, Arizona, Emma Case of Alva, Oklahoma, and Mr. and Mrs. Roy Gillispie of Arnette, Oklahoma.

Michelle Nipper from Houston and Lori Leib from Stinnett spent a few days this past week with their grandparents, Ruben and Edna May. Edith Donaldson and Doris Newsom had dinner with the May's on Sunday, and Betty Dyson, Leanne Dyson and Colby Waters from Pampa came to be with them Tuesday evening, along with Jane Lee Nipper and Blake from Houston. On Friday, Edna and Ruben took Lori Leib back to Stinnett and visited with Mrs. Dean Leib while they were there.

L. L. Jones entered the hospital in Amarillo where he is undergoing some tests for stomach discomforts he has been experiencing lately. His daughter, Kay Donaldson, has also been in the hospital this week, in Pampa.

Lines from Linda

Linda Doughtry, CEA (Home Economics)

Texans Talk Fabrics
Texas consumers "talked fabrics" recently and ranked six factors according to order of importance in their clothing choices: easy care, attractiveness and reasonable cost. Next important are comfort, fiber content and durability, they said.

To explore consumer needs and preferences for apparel fabrics, the Texas Agricultural Extension Service surveyed 75 adults during January this year. A total of 17 counties participated in a random survey of several adults per county. Participants also were asked if any other qualities not listed in the ranking choices were important. Of those questioned, 59 percent said no other qualities were of importance.

A Look at Factors
After ranking the six factors on the list, participants were asked to define them.

- Here's what most of them said:
- EASE OF CARE** — washable and no ironing.
- ATTRACTIVE APPEARANCE** — Looks nice on me.
- REASONABLE COST** — affordable, quality and value.
- COMFORT** — good fit and feels good.
- FIBER CONTENT** — cotton, makeup of the fabric or fiber, and polyester.
- DURABILITY** — long-lasting.

What's In A Label
To determine what role labels play in a consumer's decision to buy garments or fabrics, the survey asked consumers to rank five common labeling factors.

Participants said factors most helpful are size, care instructions and fiber content. Interestingly not a single participant ranked fiber content or care instructions as "least helpful." On the other hand, 60 percent said manufacturer

Knits got a "first-place vote" from 16 percent of those questioned, although knits are a method of construction fabric rather than an actual fiber.

Participants also were asked why they preferred certain fabrics. Comfort and coolness were important reasons for preferring cotton, while ease of care was the major reason polyester got many votes. It is additionally interesting, at this point, to note that care was listed as THE most important factor in a buying decision in the first part of the survey.

Improvement Ideas
Finally, consumers were asked, "What improvements could be made to make tomorrow's fabrics better?" "Ease of care" was the most popular response — specifically "permanent press" and "no iron."

Almost half said that cotton should be improved for no-iron features. Other often-listed improvement ideas included better dyes, knits that don't snag, better quality, more care labeling, better selection and improved finishes.

Who Participated?
Of Texas consumers surveyed, most lived in rural areas and small cities or towns. Their ages most often ranged from 26-50 years. Average family size at home was slightly over three, ranging from one to eight. Most annual gross incomes exceeded \$20,000 with only seven percent having incomes of less than \$10,000.

Tailored Fashions At Home! Easier!
Blazers and other tailored jackets are versatile additions to a wardrobe, but "impossible" to sew? At least too difficult to tackle? Not so. If you've hesitated to make a blazer because you think it's too hard to do or will take too long, think again. Today's patterns, fabrics notions make tailored jackets easier than ever before.

Here are some tips for "quickest" tailoring:
Pattern Selection
Select a basic pattern that you can make several times in different fabrics for different seasons. Each time you make the same pattern, it gets

faster. Look for design details that are simple and quick. These include patch pockets instead of welt pockets and sleeves and back without vents. If the pattern has vents, plan to sew them up.

Also, in choosing a pattern, remember that lining a garment is faster than finishing all the seams. Be sure the pattern includes the lining. Making your own lining pattern is time-consuming. Be sure the pattern has enough seams to make altering and fitting easy. Contrary to what you might think, the "few-seams" feature of the "jiffy" or "simple" patterns makes these difficult to alter.

Fabric Choices
Choose fabrics that are easy to sew on. Tweeds and linen-like fabrics are good choices in woven fabrics, while wool, polyester or blends are the best double kits. Fabrics such as wool flannel and velveteen take a long time

to sew or press to get a nice look. Plaids are lovely but take extra time to match during cutting.

Construction Tips
Choose construction methods that eliminate hand sewing. Use fusibles for interfacing and in hems, if possible. Remember that topstitching eliminates the need for hemming at all. Make machine buttonholes and topstitch pockets to the jacket.

Don't skip the essentials of good construction — this will slow you down. For example, be sure to staystitch neck edges and armholes. Clip and trim seams to eliminate bulk. And press often, especially before crossing one seam with another. Educational programs conducted by the Texas Agricultural Extension Service serve people of all ages regardless of socio-economic level, race, color, sex, religion or national origin.

FLY Problem?

GET NEW
Fly Stik

- Attracts flies, then traps 'em!
- No insecticides
 - No hazardous chemicals
 - Ideal for farm, ranch, home

Available at
ROBINSON FEED & SEED
Phone: 256-2491
113 N. Madden
Shamrock, Texas

FIREWORKS
GO ON SALE June 24 to July 4
East of Wheeler City Limits
Highway 152
RAIN or SHINE
A. B. (Punie) GRIFFIN

CHURCH OF THE NAZARENE
801 Alan L. Bean Blvd.
Wheeler, Texas 79096
Telephone No. AC 806 826-5952
Pastor: Harold Wayne Moore

Sunday School 9:45 A.M. to 10:45 A.M.
Sunday Morning Worship Service 11:00 A.M.
Sunday Evening Worship Service 7:00 P.M.
Wednesday Evening Bible Study 7:00 P.M.
Everyone Welcome

NORTHWEST OKLAHOMA STORM SHELTER & BASEMENT CO.
CONCRETE SHELTERS & BASEMENTS
FAIRVIEW
405/227-4357

"OLD JACKSONVILLE"
The Ceiling Fan
You've Been Waiting For...

SUPERIOR QUIETNESS

ENERGY SAVING TECHNOLOGY — Solid State variable speed control, and motor reversing switch for climate control.

RELIABLE QUALITY — High quality cast metal housing and heavy duty, sealed ball bearing induction-type motor with 5 year warranty to prove it!

TWO BEAUTIFUL STYLES — "The Jackson" & "The Vicksburg".

Eleven different finishes with choice of 52" solid wood blades in oak, walnut and white.

Plain, stenciled or cane blades available.

ALSO
"THE PARLOR FAN" by FASCO
Guarantee Quiet Running — 5 year Warranty
Reversible Air — Variable Speed
38" & 52" Blades — Large Selection of Colors
ENCON FANS
White and Brown — 42", 48" and 56" Blades
5 Year Warranty
LARGE SELECTION OF LIGHT FIXTURES FOR ALL FANS
Contact: E.M. "Curley" Rives or Mrs. Betty Rives
Route 1 Route 1
Twitty, Texas 79090 Wheeler, Texas 79096
Phone: (806)256-5250 Phone (806)826-3224

Showers Honors White & Dyson

A wedding shower honoring Linda White and Jerry Dyson was held on June 9th 7:00 p.m. in the Hospitality Room at the First State Bank.

The table was decorated with beautiful centerpieces of spring flowers and the bride and mother's corsages were in pink and white. Refreshments of white cake decorated with large pink and burgandy roses with punch was served by hostesses: Fern Turner, Clarece Hathaway, Inez Moore, Sue Harrison, Nancy Shelton, Sue Seitz, Wanda Estes, Betty Howard, Faye Anderson, Ada Lou Lester, Rosemary Dockins, and Charlotte Coward.

Those attending were: Pauline Hooker, Ether Lee Dyson, Pam and Carol Dyson, Debbie and Shirley Dyson, Mrs. Clara Hunter, Janie Wallace, Mary White, Mary Hartley, Vida White, Mrs. Virgil White, Carol McCurley, Sybil Nelson, Maurita Stripling, Leona House, Novlene Loyd and Mitchi, Bernice Hefley, Kay and Shannon Batton, LaVerne Scribner, Marie Guggel, Goldie Gordon, Sharon and Sean Arginbright, Jana and Zana Corse, Vivian Jones, Mildred Mickey, Eunice Carter, Leola Stewart, Margaret Trout, and Carol Lester.

Linda and Jerry have bought a new trailer and plan to make their home in Mobeetie.

THE PROTECTOR

Your key to protection against violent crime.

This is a non-lethal weapon that could save your life. The attractive Protector key case contains a canister of the strongest chemical self-defense spray ever offered to civilians. It is legal to carry because it causes no permanent damage or lingering side effects after usage.

PERSONAL PROTECTION SAFETY . . . PEACE OF MIND for yourself your loved ones.

Mustang Pharmacy
305 East Ninth St.
Wheeler, Texas Phone: 826-3165

Dr. M. V. Cobb
CHIROPRACTOR
Specializing in The Examination And Treatment of Spinal And Nervous Disorders
256-2133
310 South Main
SHAMROCK, TEXAS

Comm.
From Page 1
9, Page 209, and the following Justice of the Peace reports: M.D. Nobles - \$6,335.00; Charley Whiteley - \$2,188.00; and Lisa Jernigan - \$5,444.00.
Motion carried.

Resolution Approving R. C. & D. Plan RESOLUTION
Be it Resolved that on this 8th day of June, 1981, the Wheeler County Commissioners Court in regular session hereby accepts and endorses the North Rolling Plains Resource Conservation and Development Plan as it written.

Signed: Clois Hanner, Commissioner, Precinct #3; E. E. Henderson, Commissioner, Precinct #4; Attest: T. J. Daughtry, County Clerk; Wendell Morgan, County Judge; Elmer Ray Harrison, Commissioner, Precinct #1; Billie V. Atherton, Commissioner, Precinct #2.

Radio - 37,180, Repair or Replace
Elmer Ray Harrison motioned, seconded by Billie V. Atherton, to purchase a 110 Watt Motorola 37,180 radio, to be located in the Sheriff's office. Motioned Carried.

(Two proposals were received, ONE on a 40 Watt Regency and the OTHER on a 110 Watt Motorola. Bids are on file with the County Judge.)

Ted Sivadon Masonery Specialist
Mr. Sivadon met with the County Judge and advised him that they plan to start repairing the County Court House on or about July 15th, 1981.

Precinct No. 1 Contable Report
No report was received.

Oath of County Equalization Board OATH OF MEMBERS OF BOARD OF EQUALIZATION
"I, a member of the Board of Equalization of Wheeler County, Texas, for the year AD 1981 hereby do solemnly swear that, in the performance of my duties as a member of such Board for said year, I will not vote to allow any taxable property to stand assessed on the tax rolls for said County for said year at any sum I believe to be less than its true market value or, if it has no market value, then its real value; that I will faithfully endeavor and as a member of said Board will move to have each item of taxable property which I believe to be assessed for said year at less than its true market value, or real value, raised on the tax rolls to what I believe to be its true cash market value, if it has a market value, and if not, then to its real value, and that I will faithfully endeavor to have the assessed valuation of all property subject to taxation within said county stand upon the tax rolls of said county for said year at its true cash market value, or, if it has no market value, then its real value. I further solemnly swear that I have read and understand the provisions contained in the Constitution and laws of this State relative to the valuation of taxable property and that I will faithfully perform all the duties required of me under the Constitution and laws of this State. So help me God."

Signed: Wendell Morgan, County Judge; Elmer Ray Harrison, Commissioner, Precinct No. 1; Billie V. Atherton, Commissioner, Precinct No. 2; Clois Hanner, Commissioner, Precinct No. 3; and E. E. Henderson, Commissioner, Precinct No. 4.

Pipeline Crossing Michigan-Wisconsin
Commissioner Henderson motioned, seconded by Commissioner Hanner, to grant the request of the above Company to lay a 4 1/2 inch pipeline from the G. C. Davis #1 well located in Section 61, Block 1-7. Motion carried.

(Petition, Resolution & Specifications are on file with the County Clerk)

Resolution Third Year Funding Investigator RESOLUTION
RESOLVED that the Wheeler County Commissioner's Court authorized the District Attorney of the 31st and 223rd Judicial District Courts to apply for and receive third year funding from the Criminal Justice Division of the Governor's office in Austin, Texas, under Grant No. AC-79-D02-6287 entitled Assistant District Attorney for the 31st and 223rd Judicial Districts of Texas.

Also, RESOLVED that Meeting Adjourned

Wheeler County expend the sum of \$1,945.00 as its agreed part of the third year funding under the above Grant.

Dated this 11 day of Feb., 1980.
Signed: Wendell Morgan, County Judge; Elmer Ray Harrison, County Commissioner; Billie V. Atherton, County Commissioner; Clois Hanner, County Commissioner; and E. E. Henderson, County Commissioner

Southwest Microfilm Amarillo
Mr. Stan Feighny, sales representative for the above company explained to the Court has proposal to put on microfilm 109 volumes of the county clerk records to be stored at the El Paso, Texas, security vault, along with other film previously stored. He also proposed to furnish a new Bell & Howell File Master-Microfilm Recorder, stating that the recorder will be set up on a lease purchase contract with no interest, and the total cost to the County would be \$7,976.00.

Commissioner Henderson motioned, seconded by Commissioner Hanner to accept the proposal. Motion carried.

(The Complete Proposal is on file in the County Clerk's office.)

Personnel County Clerk's Office
Billie V. Atherton motioned, seconded by E. E. Henderson to accept the resignation of Billie V. Atherton motioned, seconded by E. E. Henderson to accept the resignation of MARGARET DORMAN, effective June 18th, 1981. Motion carried.

Commissioner Atherton motioned, seconded by Commissioner Hanner to hire ROBBIE ELAINE KILLINGSWORTH to replace Mrs. Dorman, effective June 8th, 1981 at \$750.00 per month. Motion carried.

Road Hands Added to Regular Payroll - Precinct #3
Commissioner Hanner motioned, seconded by Commissioner Henderson, to add to the payroll the following persons: JACK ERNEST WARDLOW, and DANIEL WAYNE SIMPSON at \$1,000 per month, effective June 1st, 1981. Motion carried.

Salary Increase, Road Hands Precinct #2 & #4
Billie V. Atherton motioned, seconded by Clois Hanner, to increase the salary of PHILLIP GAINES to \$1,000.00 per month, effective 6-1-81 (Precinct #2) Motioned carried.
E. E. Henderson motioned, seconded by Clois Hanner, to increase the salary of JIMMY DON BROWN to \$1,000.00 per month, effective 6-1-81 (Precinct #4) Motion carried.

Shamrock Fire Department
Art Taylor and Jerry Burton, representing the Shamrock Fire Department request the Court to approve the expense for a fireman to attend the Fire School at College Station, whereupon Commissioner Henderson motioned, seconded by Commissioner Hanner, to grant the request. Motion carried.

County Tax Office Personnel
seconded by Clois Hanner, to hire KIMBERLY ANNA CHRISTNER, to replace LESLIE GALT, in the Tag Office in Shamrock at \$300.00 per month, effective June 1st, 1981. Motion carried.

Wheeler County Livestock Show Committee
Don King, Wheeler County Agent, with Wayne Meek-President; Jim Batton-member; Monroe Shannon-Vocational Ag Teacher, Shamrock; and Terry McCasland-Vocational Ag Teacher, Wheeler, submitted to the Court their financial report showing a balance of \$110.38 on hand as of this date. They requested the Court to help finance the wiring for the new addition to the Wheeler county Show Barn. The Court advised the group that they would assist in this program.

County Agent's Report
Linda Daughtry, County Extension Agent (Home Ec.) submitted her report for May 1981, and is on file with the County Clerk.
Meeting Adjourned at 4:30 p.m.



Continental Singers & Orchestra to Appear Wednesday at First Baptist Church

Here and There

by Laura Guthrie
This year the Cook family reunion was held at the home of Eddie and Mary Hammond in Iowa Park, Texas. Mary is a granddaughter of the late Mr. and Mrs. J. F. Cook who lived in Wheeler for many years. She is also the daughter of Clarence and Geneva Wilson, Wichita Falls, Geneva being one of the seven sisters in the Cook family. Others present at the assembly were Lolett and Elmer Byars, Pampa, Sybil Bagley, Sherman, Minnie and Ray Henderson, Wichita Falls, Mary Finsterwald, son Jack and wife Doris,

Wheeler, Lillian Gresset, Canyon, Tommie Cummings, Borger and Chris and Susan Hammond.

Laveta Williams of Lynchburg, Virginia, is spending a week or so with her mother, Jewel Moore and her sisters Sherree and Jerrie.

Rhonda Jennings spent the weekend here with her parents, Bobby and Larry Jennings and her sister Mona. Rhonda is a technician with Iowa Beef Company in Amarillo.

Marge Cerrelli recently spent some time in Pennsylvania, where she visited relatives at the time of the death of her father-in-law.

Mr. and Mrs. Bill Stewart spent the weekend in Amarillo where they assisted Bill's mother to get settled in Independence Village. She is one

of the 200 persons to move into the new apartment complex which is designed especially for senior citizens.

My family, including Lydia, Joe, Steve and Melinda, from Canadian, Bobby from Amarillo and Rose Guthrie Milburn and Traci, of Pampa spent Saturday and Sunday with me.

I didn't get around to the School Reunion this year but I feel very deeply complemented that several of the out-of-town visitors took time to come to see me. These included, Morea Bowles, Kelly Wilcox and son Jeff, Pampa, Glen and Alton Weeks and their spouses of Houston, and their sister Elsie Weeks and husband from Louisiana, (I'm sorry I didn't get the name).

Also Eris Manny Porter, Arlington, Texas and Oleta Carter Havenhill of California.

The last two named were ushers at the Rogue Theatre

when we built the new Theatre in 1946.

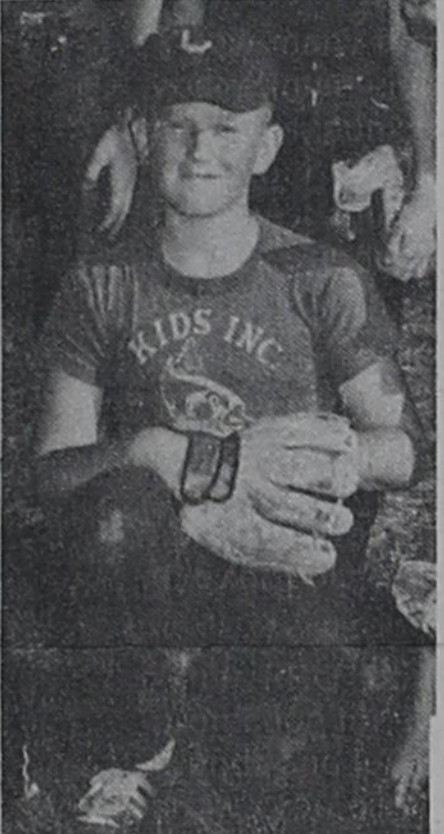

From Kids Inc. to PeeWee Coach in just a few short years!
Happy 30th, Buck The \$ Girls

FOR SALE
3-Bedroom—Brick Home
2-Bath—Living Room
Kitchen—Den
Central-Heat and Air
Fenced Back Yard
Separate 2-Car Garage
Phone: 826-3378 or 826-5944



Johnny & Jewell Reed

Fiftieth Wedding Anniversary

On the occasion of the 50th Wedding Anniversary of Johnnie and Jewell Reed their daughter and family, Wayne and Louise Hogue and Rhonda, Renee, and Rebecca, hosted a reception from five to seven p.m. followed by a musical on Friday June 5, 1981 in the home of the honorees. Johnnie and Jewell were married on June 5, 1931 in the

home of her parents in Denton Texas and have made their home 8 1/2 miles northeast of Wheeler for the entire fifty years where Johnnie was engaged in ranching and Jewell in the teaching profession.

There were one hundred fifty one relatives and other friends present at the reception and musical including all of the brothers and sisters of both the honorees.



Every 10 Minutes, an American Woman is Attacked.
In the U.S.A., Someone is Robbed Every 90 Seconds.

WHY DO YOU THINK IT COULDN'T HAPPEN TO YOU?

"Crime is so far out of hand, we can't protect the average citizen. He must protect himself."

Edward Davis
Chief, L.A.P.D.



KC-2 Specifications. The net weight of the chemical is 1/2 oz. Gross weight is 2 oz. The propellant is CO2. The canister fires about 15-20 seconds of defensive chemical for a distance of about 6-10 feet. Complete with Leather Keycase. \$9.95

KC-3 Same as above but includes stainless steel Belt Clip. Gross weight is 2 1/2 oz. Perfect for men & joggers \$11.95

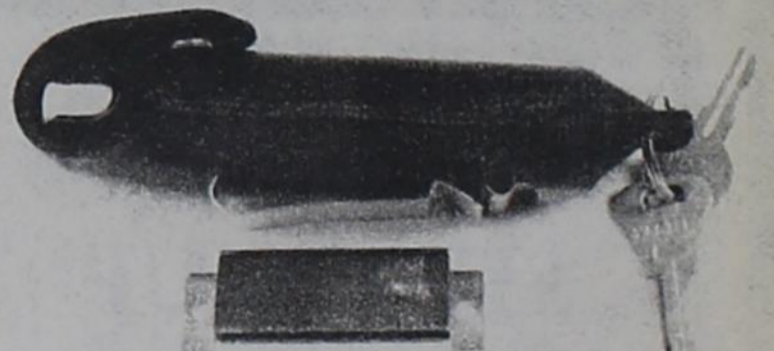

KC-4 Specifications. The net weight of the chemical is 1 1/4 oz. Gross weight is 4 oz. The propellant is CO2. The canister fires up to 100 times for a distance of approximately 15 feet. Complete with Leather Holster, stainless steel belt clip, and heavy duty magnet for mounting holster conveniently in home or business. Excellent for men, joggers and law enforcement personnel. \$14.95

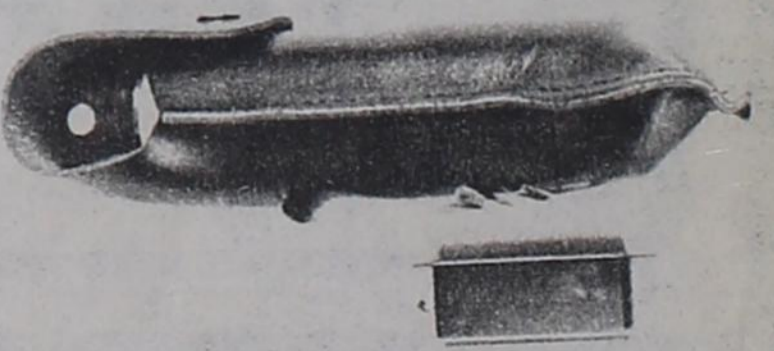

KC-5 Specifications. The net weight of the chemical is 4 oz. Gross weight is 8 oz. The propellant is CO2. The canister fires up to 100 times for a distance of approximately 15 feet. Complete with Leather Holster, stainless steel belt clip, and heavy duty magnet for mounting holster conveniently in home or business. Excellent for law enforcement personnel. \$19.95

Our present rate of crime increase is eleven to twelve times that of our population growth. The FBI recently reported some very distressing facts to the American public. According to their figures, a crime of violence is committed each and every minute of the year in our nation.

WHY DO YOU THINK IT COULDN'T HAPPEN TO YOU?
How many times have you felt insecure when a strange car pulls up to yours at night, or you're in an empty parking lot, or minding the store alone? Now, have no fear from rapist, muggers, punks, dope addicts, or irresponsible drunks. Protection is in hand whenever you have your keys. PROTECTOR, the self-defense product of the future is here today. It is the next best thing to having a policeman by your side. Previously only available to police agencies and the army, CS, the active ingredient in the PROTECTOR, is now available to the public.

Easily carried in the hand, it can send a stream of protection into the face of an attacker. He will be in agony. Floods of tears will stream from his eyes. He will have difficulty breathing, double up, and be wholly incapacitated. You can escape without a scratch. It is also excellent against vicious animals. The PROTECTOR contains an invisible ultraviolet light sensitive dye for police suspect identification.

The PROTECTOR is so easy to use, so effective, yet completely safe. It offers ideal protection for everyone — men and women, young and old alike. That's why you'll want your friends and loved ones to have one for instant defense against personal attack. It's a gift that shows you care.

Available at **Mustang Pharmacy**
Recommended by Wheeler County Sheriff Doyle Rainey

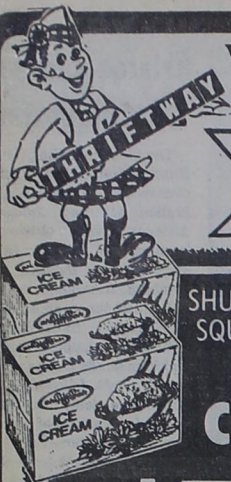

We're proud to give you more!



BUYING



TOTAL SAVER

CONFIDENCE...

SHURFRESH ASSTD. SQUARE CARTON
ICE CREAM

\$1.29

1/2 GAL. CTN.

SLICED HALF OR WHOLE LB. **89¢**

WILSON'S WHOLE WATER ADDED 6-8 LBS. AVG.

SMOKED PICNICS

79¢

LB.

Crisco

VEGETABLE SHORTENING
PURE CRISCO

\$2.09

3 LB. CAN

Assorted Flavors
HI-C DRINK

4 12 oz. Cans **99¢**

WRIGHT'S HICKORY SMOKED SLICED **\$1.19**

SLAB BACON LB.

SUPER SELECT LEAN TRIM CENTER CUT **\$1.79**

PORK CHOPS LB.

LEAN MEATY COUNTRY STYLE **\$1.49**

SPARE RIBS LB.

RICH'S BONELESS SMOKED FULLY COOKED **\$1.99**

TURKEY HAMS 2 LBS. AVG. LB.

RICH'S NEW TWIN PAK **85¢**

TURKEY FRANKS 12 OZ. PKG.

HORMEL LITTLE SIZZLERS PORK LINK **\$1.19**

SAUSAGE 12 OZ. PKG.

YOUR THRIFTWAY STORES SELL & FEATURE ONLY FINE QUALITY AMERICAN GROWN GRAIN FED BEEF, FRESH PORK & QUALITY POULTRY.

HORMEL SUPER SELECT LEAN TRIM QUARTER PORK LOINS OR FAMILY PAK 8-11 ASSTD. CHOPS

PORK CHOPS

\$1.39

LB.

KRAFT ASSTD. BARBECUE SAUCE

69¢

18 OZ. BTL.

DAIRY MONTH SPECIALS

JUNE SPECIALS

DELUXE AMERICAN OR PIMIENTO **\$1.59**

KRAFT SLICES 12 OZ. PKG.

KRAFT HALFMOON HORNS CHEDDAR/ **\$1.49**

COLBY CHEESE 10 OZ. PKG.

KRAFT PHILADELPHIA **89¢**

CREAM CHEESE 8 OZ. PKG.

KRAFT FRESH **\$1.99**

ORANGE JUICE 1/2 GAL. BTL.

SOFT BLUE BONNET **79¢**

MARGARINE 1 LB. BOWL

CHEESE SPREAD

KRAFT VELVEETA

\$2.89

2 LB. BOX

ARIZONA VINE RIPENED

CANTALOUPE

29¢

LB.

KENTUCKY WONDER CALIFORNIA EX. FANCY

GREEN BEANS

49¢

LB.

CALIFORNIA SUNKIST **49¢**

LEMONS LB.

CALIFORNIA LEGRANDE **79¢**

NECTARINES LB.

NEW CROP RED **59¢**

NEW POTATOES 2 LB. BAG

CALIFORNIA PASCAL **29¢**

GREEN CELERY LB.

YELLOW **33¢**

SWEET ONIONS LB.

SNACK TIME

SUNLITE **\$1.89**

OIL 32 oz. Btls.

THRIFTY GROCERY BUYS

INSTANT TOPPING **\$1.39**

DREAM WHIP 5 OZ. BOX

KRAFT CREAMY CUCUMBER **\$1.29**

DRESSING 16 OZ. BTL.

TOTAL GROCERY SAVERS

COUNTRY KITCHEN **\$1.98**

LOG CABIN 36 oz. Btl.

SYRUP

CHOCOLATE **\$1.39**

HERSHEY'S SYRUP 24 OZ. BTL.

SHELF SPECIALS

FACIAL **KLEENEX**

TISSUE

79¢

200 CT. BOX

FROZEN FOOD SPECIALS

MINUTE MAID FROZEN **\$1.00**

ORANGE JUICE 2 6 OZ. CANS

MORTON FAMILY PAK **99¢**

GLAZED DONUTS 14 OZ. BOX

STILWELL BREADED **99¢**

MUSHROOMS 8 OZ. PKG.

MINUTE MAID LIMEADE OR **\$1.00**

LEMONADE 3 6 OZ. CANS

LEON'S PLAIN/BLUEBERRY/PECAN **\$1.69**

PIG JACKS 16 OZ. BOX

MIRACLE WHIP SALAD **\$1.29**

DRESSING 32 OZ. JAR

SHURFINE **3 89¢**

PORK & BEANS 16 OZ. CANS

SHURFINE **\$2.19**

PINK SALMON 15 OZ. CAN

SHURFINE **7**

GRAPE JELLY 18 OZ. JAR

LAUNDRY BLEACH **89¢**

CLOROX 1 GAL. JUG

OXYDOL **\$1.89**

Gt. Size

GLAD **\$1.89**

TRASH LINERS 10 Ct.

PAPER TOWELS **BOUNTY**

TISSUE

75¢

JUMBO ROLL

COKE

SEVEN-UP

or

MR. PIBB

\$1.59

Six Pack

SHURFINE **2 79¢**

SAUSAGE 5 OZ. CANS

SWIFT REG OR CHICKEN VIENNA

VAN CAMP'S **2 99¢**

WEENEES BEANEE OR CHILEE 8 OZ. CANS

Shurfine Orange **\$1.49**

INSTANT BREAKFAST 18 OZ. JAR

LIQUID **\$2.89**

PALMOLIVE Family Size

Gravy Train

DOG FOOD **\$1.89**

5 lbs.

BATHROOM TISSUE **CHARMIN**

TISSUE

99¢

4 ROLL PKG.

ELEGANT STAINLESS TABLEWARE GRANADA ROSE OR CORSICAN PATTERN **DINNER FORK**

3 FOR **\$1.00**

WITH EACH \$5.00 PURCHASE COUPON EXPIRES JUNE 20, 1981

We're proud to give you more!

WE ACCEPT FOOD STAMPS WE RESERVE THE RIGHT TO LIMIT PRICES EFFECTIVE JUNE 14-20, 1981

THRIFTWAY

AT AFFILIATED FOODS INC. MEMBER STORE