



THE WHEELER TIMES

(USPS 681-940)
VOLUME 47, NUMBER 45

THURSDAY, OCTOBER 15, 1981

SINGLE COPY 20¢

WHEELER TO OPEN DISTRICT PLAY FRI.

Wreck Near Sweetwater Claims Wheeler Man's Life

[From Amarillo Daily News]
Doyle Lavon Brown, 48, of Wheeler, Texas, died early Monday morning of injuries suffered in a two-vehicle collision

at a Beckham County highway intersection four miles east of Sweetwater, Ok.

Services will be today at 10 a.m. in First Baptist Church with the Rev. M.B. Smith of Pampa the Rev. David Cooper, pastor, officiating. Burial will be in Wheeler Cemetery by Richerson Funeral Home.

Troopers of the Oklahoma Highway Patrol said Brown was dead on arrival at a hospital in Sayre where he was taken from the scene of the accident, which occurred at 6:45 a.m.

The officers said a pickup truck driven by John Thomas Williams, 48, of Sayre, was northbound on Oklahoma Highway 152 when it collided with Brown's car, which was eastbound on Oklahoma Highway 6. Williams' pickup had gone through a stop sign, the officers said.

Williams was treated for minor injuries and then released from the hospital at

Sayre. The roadway was wet from rain, and visibility may have been impeded by fog, according to the officers' report.

Brown was born Sept. 20, 1933, in Lawton, Okla., and had lived in Wheeler for many years. He was employed as a salesman for Western Plains Material of Weatherford.

He married Mary Parsely in 1978 in Amarillo. He was a Baptist and a veteran of service with the U.S. Air Force.

He is survived by his wife; five daughters, Mrs. Janan Reid and Mrs. Lisa Wells, both of Arlington, Texas, and Mrs. Karen Wall, Miss Tina Brown and Mrs. Donna Bevington all of Amarillo; his mother, Mrs. Lola Holcomb of Wheeler; his father, John E. Brown of Canton; three sisters, Mrs. Carmaleeta Sims of Richardson, Texas, Mrs. Sandra Andrews of Pampa, Texas, and Mrs. Marion Steagall of Borger, Texas; and five grandchildren.

Four Indicted By Grand Jury

The Wheeler County Grand Jury met on Thursday, Oct. 8, 1981 and returned 4 indictments. Alan Keith Simms, 22 years old, of Blairstown, Iowa was indicted for possession of marijuana over 4 ounces.

Calvin Lee Menefield, 20, AKA Calvin Taylor, of Shamrock, attempted rape of a child.

Tom Gray Barker, 53, of Shamrock, theft by taking. Paul Edwin McCurley, 40, of McLean, an enhanced indictment for theft by taking.

Menefield, Barker and McCurley had been indicted by an earlier Grand Jury but were re-indicted because of legal technicalities in the indictments.

On Oct. 8, 1981, Alan Kimm Keith, 22 years old of Blairstown, Iowa pled guilty before Judge Grainger McIlhany in the 31st District Court and received 6 years probation and a \$1000.00 fine for felony possession of marijuana. Kimm was arrested in Wheeler on Sept. 27 after Kimm tried to sell some of the marijuana on the street in Shamrock. Kimm had no prior felony arrests and had just arrived in Wheeler County. He had been doing oil field work at Butler, Okla.

County Court Hears 7 Cases

In County Court on Tuesday, Oct. 6, 7 persons pled guilty and were fined.

Farrell Max Bailey, 19, of Blanchard, Okla. \$500.00 fine plus \$63.50 court costs and 6 months probation for possession of marijuana.

Michael Keith Sanders, 20, Okla. City, \$350. fine plus \$63.50 court costs and 6 months probation, for possession of marijuana.

John Vincent Ressler, 22, Okla. City, \$350 fine plus \$63.50 court costs and 6 months probation, for possession of marijuana.

Tom Ray Dugger, 28, Okla. City, \$350 fine plus \$63.50 court costs and 6 months probation, for possession of marijuana.

Eddie Mack, Shamrock, \$300 plus \$68.50 court costs and 20 days in jail beginning Oct. 20, for sale of alcoholic beverages in a Dry area.

Roy Callaway and Robert Odell Woods both of Wheeler were fined \$1.00 plus costs of \$68.50 for theft by check. Restitution was also made on the checks.

With the non district state behind them and sporting a 3-1 record, the Wheeler Mustangs open the chase for the District 2-AA crown Friday night in Wellington against the Skyrockets.

The Skyrockets were pre-seasoned picks to be one of the top two teams in this year's battle for the championship and their 4-1 mark does nothing to alter that choice.

Wellington's only loss came at the hands of River road, who defeated the Skyrockets 14-6. Wellington owns impressive wins over Hollis, Panhandle, Childress and Quanah. Quanah fell victim to Wellington last Friday night 35-7 in the Skyrockets final tuneup for the Mustangs.

Friday night's 7:30 kickoff

will see Wellington field their usual talented club and one that possesses speed at the skill positions.

The Skyrockets run from a split backfield with Tim Harris and Kenneth Warren leading the way from their running back positions.

"Wellington likes to put the ball in the air off of play action and we will have to put pressure on them as they have speed to burn in their receivers", Coach Preston Smith said this week.

Defensively the Skyrockets use a 27 defense which is similar to what the Mustangs run and they will go into a 7 diamond alignment in goal line situations.

At press time it was doubtful that Paul Bentley, the Mustangs workhorse tailback who was injured in the Boys Ranch game, would get much if any playing time.

Wade Moore, Mark Moore, and Scott Wright have all seen practice time this week at tailback and if Bentley is unable to go, all will likely see action at his running back slot.

"Our kids know that Wellington is tough but they are anxious to strap it on with them and they will have their motor running Friday night," Coach Smith added.

The Mustangs need the support of every football fan in the area Friday night for this all important district opener.

Etta Crowder Is Buried Oct. 9

Mrs. Etta Marion Crowder, 84, died Wednesday, October 7, 1981.

Services were held at 2:30 p.m. Friday, October 9, in First United Methodist Church, Rev. Ernie McGaughey, pastor, officiated. Burial was in Wheeler Cemetery by Wright Funeral Home.

Mrs. Crowder was born in McKinney and moved to Wheeler in 1925.

She married Jesse Crowder in 1918 in McKinney. He preceded her in death.

She was a member of First United Methodist Church and Order of the Eastern Star.

Survivors include a son, J.B. Crowder of Walnut Creek, Calif.; a daughter, Mrs. Janelle Williams of Lubbock; two brothers, Jim Marion of Allen and Price Marion of Ada, Okla.; four sisters, Mrs. Marcy Wood and Mrs. Eula Scafe, both of McKinney, Mrs. Louise Roos and Mrs. Mary Malone, both of Dallas; five grandchildren and three great-grandchildren.

Pallbearers were Dick Arment, K.D. Douthit, Terrell Gunter, Dorsie Hutchison, Keg Nix, Thurman Rives.

Mobeetie Rites For Effie Seitz

Effie Bell Seitz, 71, died Sunday, October 11, 1981.

Services were held 3 p.m. Wednesday, October 14 in the First United Methodist Church Rev. L. V. Grace, pastor, and the Rev. Wayne Norman of Quitaque Methodist Church, officiated. Burial was in the Mobeetie Cemetery Under the direction of Lamb Funeral Home.

Mrs. Seitz was born in Mobeetie and was a life long resident.

She married Fayett Seitz in 1932 in Sayre, Okla. She was a member of the First United Methodist Church.

Survivors include her husband; two sisters, Agnes Collins of McLean and Edna Taylor of Quitaque; and a brother, Floyd Roberts of Channing.

Here & There

Visiting Mrs. Ella Clemens on Friday night was her niece and husband, Catherine and Feilding Grace of Denver, Colorado. Mr. Grace is a retired Government weather forecaster. They went from here to the southern part of the state where they will visit relatives and play some golf at New Braunfels, Texas.

Mrs. Clemens spent Sunday night in Pampa with a friend and kept an appointment with her dentist on Monday.

Last week Mrs. Harold Hill and husband enjoyed the company of Esther's sister.

Curtis Moore is doing well in an Oklahoma City hospital, following knee surgery. She is hoping to get to come home in a few days.

Reverend David Cooper, wife Linda and small son have gotten settled in at the church parsonage. Reverend Cooper will serve as the pastor of the First Baptist Church.

From Last Week

Do you ever get to the point where you think everything you do comes out wrong? That all your efforts have been wasted? I came across a poem the other day that in part went like this:

If you think you are beaten; you are.
If you think you dare not; you don't.
If you like to win, but think you can't
It is almost certain that you won't
If you think you'll lose, you're lost.

For out in the world we find Success begins with a fellows WILL--

It's all in the state of MIND.
Well, now think about that for a while.

Last week Mary Finsterwald enjoyed a visit from her sister and husband, Geneva and Clarence Wilson who live in Wichita Falls. It was only an over-night visit, but it was full of enjoyment and conversation.

Mrs. Ella Clemens has returned home from her foot surgery in Amarillo and is feeling fine. Also, Ella Mae Wood, who had back surgery in Amarillo, is at home, but it will be a long period of healing for Ella Mae.

My grandsons, Joe and Steve, Jerry Collins of Canadian and Rhonda Pitcock of Twitty dropped in for a chat and a session of television on Saturday. After that, there was the show and some prowling around. Then Joe, Steve and Jerry spent the night, taking off home after a filling of fried chicken at lunch. Grandparents should be grateful that their grandchildren drop in on them like that.

On Saturday, Lydia, my daughter-in-law from Canadian, and Melinda came to lend their assistance to my garage sale. Rose Milburn another granddaughter from Pampa and baby Traci came for a while. Rose and Traci came again on Monday. Her husband Jack, was seeing to business at the drilling sites and also had to check with a local doctor. A few weeks ago he just about lost the end of a little finger. It was attended by a local physician and is healing nicely.



WADE WILLS

Eagle Scout

Wade Wills, 16 year old son of Mr. and Mrs. Bob Wills, received the Eagle Scout

Award recently at Camp M.K. Brown. The Eagle Award is Scouting's highest award. Mr. Dewey Shepard, Explorer Scout Advisor, presented Wade the award at a Scout of Honor which included members of Troop 272. Wade attended the National Scout Jamboree at Ft. Hill, Virginia this past summer. Wade has been a member of Troop 272 for 5 years.

Rites Read For Jess Hartley

Mr. Jess Hartley, 78, died Thursday, October 8 at Cheyenne Community Hospital.

He was born May 16, 1903 at Sayre, Ok., and lived in the Reydon Community all his life. He married Mary Elizabeth Garner in 1938 at Sayre, Ok. He was a Farmer-Rancher and was a member of the First Baptist Church of Reydon.

Services were conducted at 2:30 Saturday in the Reydon Community Bldg. with Rev. Eddie Overstreet and Rev. Horace Elliott officiating.

Burial was in White Rose Cemetery under the direction of Rose Chapel Funeral Service.

Preceding him in death was his parents, one sister and one brother, Albert, one daughter, Patsy.

Survivors include his wife Mary of the home, four sons, Joe of Denver, Co., Tom of Bethany Ok., Ted of Ft. Stockton, Tx., Roy of Elk City, Ok., three daughters, Jessie Brown of Arnette, Ok., Mary White of Mobeetie, Tx., Nancy Allen of Roll, Ok., and fourteen grandchildren one brother Earnest of Reydon, Ok.



LITTLE SISTER: Beta Sigma Phi Chapter of Alpha Mu Alpha Alpha recently named Marla Pond as "Little Sister" of their sorority. Miss Pond, a senior at Wheeler High School, is the daughter of Mr. and Mrs. D. E. Pond. She is a cheerleader and was a member of the 1981 homecoming Queen entourage. Marla has

been very active during her high school years, having been a member of the flag corp three years, Top of Texas FFA Sweetheart, a member of the U.I.L. Play cast in 1980 (Marla received Honorable Mention in the district competition for the play). Pictured at the left is Deedy Zybach, extension officer.

FLAG SERVICE

Businesses and individuals are reminded of the flag service offered by the Wheeler Kiwanis Club. You can have the "stars and stripes" flown in front of your home and/or business for 10 holidays each year. The Kiwanians will place the flags early each holiday and remove the flags for storage in the evening.

The service is the major fund raising project of the organization and is available to you for the small sum of \$10 per year.

If you are not presently enjoying this show of patriotism or would like to add the service at your home or office, you may contact any Kiwanian or call Jim Montgomery at 826-5511 or 826-3192 (after 5).

New Arrival

SULLIVAN

Jay R. Sullivan is happy to announce the arrival of his brother, Donald Matthew Sullivan, on October 11, 1981 at the Shamrock General Hospital. Matt weighed 6 lbs. 15 oz. The proud parents are Jon and Kristie Sullivan, and the grandparents are Mr. and Mrs. Charlie Sullivan of Lefors and Mr. and Mrs. Don Rose of Wheeler.

WHITENER

Mr. and Mrs. Jamie Whitener of Arapaho, Okla. are the proud parents of a baby boy born October 10, 1981 named "Jalen Arthur". Grandparents are Mr. and Mrs. LaVoy Schmidt of LaVeta, Colo., Odessa and Elwood Mooney and Hiram Whitener of Wheeler.

CHANDLER

Jana Sue Chandler is proud to announce the birth of her sister, Bridget Michelle. She was born Friday, October 9 at 12:39 A.M. weighing 7 lbs. 14 ozs. Her parents are Brad and Sue Chandler of Wheeler. Grandparents are Mr. and Mrs. Kenneth Chandler of Allison and Mr. and Mrs. John of Cook of Pampa.

Glen Waldo, Jr. In Univ. Play

Glen Waldo, Jr. of Wheeler was among the cast members of Hardin-Simmons University's production of "A Doll House."

The sophomore student is the son of Mr. and Mrs. Glen Waldo Sr. of Route 1, Box 130 in Wheeler.

Waldo has been in several plays at HSU, and will play Niils Krogstad in the Fall production. "A Doll House," by Henrik Ibsen, was the first major realistic play of American theater, written in 1879.

LOCAL RIDERS EARN \$1428 FOR ST. JUDE'S

\$1428.00 was raised for St. Jude Children's Research Hospital October 3 as local bikers pedaled in the Wheeler Wheels for Life Bike-a-thon.

"The ride was a great success and showed that Wheeler understands the importance of research being done at St. Jude Hospital," Bike-a-thon Chairman Mary K. Christner said in announcing the ride's results. "Everyone who participated did a wonderful job."

"The \$1428.00 raised from the ride will help continue the research into childhood cancer and other catastrophic diseases," Christner said.

"Children here and everywhere will be helped by this successful Bike-a-thon and the progress being made at St. Jude Hospital."

I want to thank everyone who helped with this ride. Several people donated money for prizes and also for food and drinks for the riders. These are special people and I sincerely thank each and everyone of you.

The 12 young people who rode this year did a good job and you can be proud of the effort you put forth to help the research of cancer in children. I thank each of you.

[Winners Below]



FIRST PLACE: (Category 1) Will Snelgrooes is shown with the RCA TV he won for his participation in the October 3 Bike-a-thon.



SECOND & THIRD (Category 1) Mique Snelgrooes received a Sony AM-FM Radio for her participation in the St. Jude's Bike-a-thon. Tony Jackson received a Simon game for the part he played in earning the \$1428.00 total earned by the participants.



FIRST PLACE (Category 2) Joanie and Michael Hibler each received a Sony Radio and a "Thank You" for their part in earning money for St. Jude Children's Research Hospital.

KELTON JUNIOR CLASS Needs Items

Anyone interested in donating anything to the Kelton Junior Class for a garage sale, please call Joey Waldo, 256-3724, Ronny Alls, 826-5248, or Paul Neuhaus, 826-5781. Will be glad to pick up.

We need the items by October 31. Anything that you can give us will be appreciated.

Continued Page 6

Briscoe News

by Vetola Parker
(Last week news)

Thursday morning, 1st Oct. Nice and cool this morning, a little front hit last night with a little shower of rain.

Elmer and Modell Pillers left this morning to visit his relatives in Shamrock and Amarillo.

Wednesday at our house were 5 of us girls and Elmer Pillers, Harmon Barry, J.O. Helton, Nelson and Gaye Parker. They spent Tuesday night here. Nelson helped Colie with some hay mowing.

A boy is the only thing that God can use to make a man. Wednesday morn. Oct. 7, drizzling down, everything is wet.

I came home yesterday from Amarillo and our get-together. We had quite a get-together. Visited Wylie and Cleo Davis on way up there. Visited Dollie Arnold at Mobeetie coming home.

Garry and Randy, Ted and Scotty Parker of Dumas, Nelson and Gaye Parker visited Colie last weekend while I was away.

I didn't get any news mailed Monday. Many thanks to Verna Fillingim for mailing hers in.

Talked to Mattie Jackson Thursday. She had put her husband, Bill in Pampa Nursing Center. We hope he does well there.

Colie and I stayed all night Wednesday night with Nelson and Gaye Parker and kids.

Happy Birthday to little Christine on her birthday.

October 8th. My daddy's birthday if he was still alive. (Nicholas Franklin Young).

Doc Wilhelm ate dinner Friday with us.

R.L. and Rozena Zybach visited Irene and Clarence Zybach Tuesday night.

Gladys (Kiper) Kiker from Weslaco and Emma Rogers of Allison visited Irene Thursday.

Clyde Jr. and Mary Jane Dukes and Stacy ate supper with grandmother Addie Swift Thursday night.

Some may not know Bob and Zedell Swift moved to Wheeler and Steve Zybach bought their house. Bob visited Addie Friday.

There was a family get-together at Evalyn Meek's with a supper Thursday night.

Those there were Clinton and Wave Meek, J.P. and Martha Meek, Shawn and Jay Phil, Roy and Lois Meadows, Eddie and Leta Meadows, Amy and Laurie, Wayne and Tola Fay

Meek, and Keith, Suzanne Sims and Shane, Mark and Annette Meek and Kaleb and Evalyn.

Evalyn visited Ina Mae Brotherton and Jewell Holloman in Wheeler.

Emma Jean Meadows went to Pampa Thursday and visited Dewayne Meadows and family, Dale Meadows and family, Donna Hawkins and family. She is looking for all their kids

and grandkids Sunday.

For dinner Sunday at Fat and Wanda Childress, were Scott and Kay Luttrell, Brandi and Susie, Clyde Jr. and Mary Jane Dukes, and Stacy, Addie Swift, Wayne and Pat Childress and Amanda.

After dinner at Fats, Scott and Kaye Luttrell went to Free Port Sunday afternoon. Came home then.

Tuesday of last week Claude and Mable Parker visited Lester and Mary Hudson. They played dominoes.

Saturday Mary and Mrs. Elgie Welch shopped in Wheeler.

Saturday afternoon they attended the twins of Carolyn (Treadwell) Price's shower.

Ray Hudson visited Lester and Mary Thursday.

Sharon Grandfield called them last Tuesday.

Friday, Mary, Mattie Jackson and Mrs. Welch shopped in Shamrock at Gibson's new store.

Colie and I visited Claude and Mable Parker Thursday night.

(Correction) in week before paper, I was the one that never got a word edged in at our get-together.

Last week Tom and Alice Bell Helton, Joe Paul and Joyce Smith visited in Lubbock with Doug and Marsha Mitchell and children. They got to see Jeff Helton while there. They visited Alice Bell's

it. He goes back to Dubia Monday. C.P. Bates visited us Saturday morning.

My sister, Ana V. McGaughey, received a letter from our only uncle on Daddy's side. So I am looking for one also, (Ottis Young)

Visiting last week with the David L. Gilmer family were Mac and Sharon Miles and Marsie, Darrell and Nellie Snelgrooves and kids.

Winnie Gilmer and girls and Lou Trimble and Dana went to the dentist in Sayre Friday.

Weldon, Marianda and Michelle Parker came to spend the weekend with us Friday night. (Diana, Linda and Nona Parker went to a bowling tournament at Wichita Falls).

Later on Friday night, Garry and Randy, and Sheridan Parker, Ted and Scotty Parker came.

Erley and Janice Parker and Angie came Saturday morning. We are getting some shingles put on our old house.

John and Marie Wright took a trip to Red River for a few days. Ann and David stayed with Essie, Donald and Charles. Essie said they had received 3/10 of an inch of rain Saturday.

Nelson and Gaye Parker and Christine came Sunday to vis-

ROGUE 826 3078
Wheeler, Texas

TWO BIG DAYS!
FRIDAY AND SATURDAY
Oct. 16 & 17

8:00 P.M.

An action adventure romantic comedy spy story.

WALT DISNEY PRODUCTIONS presents

CONDORMAN

TECHNICOLOR® PANAVISION®

DOLBY STEREO PG

LATE SHOW
11:00 PM
FRIDAY AND SATURDAY
Oct. 16 & 17

MOTEL HELL

It takes all kinds of critters to make Farmer Vincent Fritters

You might just die... laughing!

RESTRICTED

FIVE BIG DAYS!
Sunday through Thursday
Oct. 18-22

JOHN TRAVOLTA and NANCY ALLEN

BLOW OUT

8:00 P.M.

SPECIAL HALLOWEEN SHOW "Bring The Family"
2 Nights Fri. & Sat., Oct. 30 & 31 LATE SHOW 11 P.M.
Walt Disney "DRAGONSLAYER" (PG)

WHEELER PLUMBING CO.

204 S. Main St.

New Construction — Remodel
Repair — Sewer Service

Phone 826-5907

Free Estimates

MAX McQUEEN

P.O. Box 754 — Wheeler, Texas

"What a beautiful fur!"



Are you a renter? A Tenants Policy, similar to a Homeowner Policy, will insure your personal belongings for accidental damage and theft, and provide personal liability protection both off and on premises.

RIVES
INSURANCE AGENCY

115 W. Texas
826-5224 or 826-5202

BUILDING REMODELING

CARPENTERS

RAY DEAVER
RESIDENTIAL COMMERCIAL

P.O. Box 242
Miami, Texas 79059 806 / 868-3181

SHUGART COUPON
THURSDAY, OCT. 22

Loyd's & Street's **Ben Franklin**
408 S. Main **19¢**

WALLET SIZE COLOR PORTRAITS 99¢

ASK About Our FREE 8 x 10 OFFER

Extra charge for GROUPS

INTERESTED

In renting new 1 bedroom and 2 bedroom apartments. Call 826-5202. Will be finished in the spring.

Church Of The Nazarene

801 Alan L. Bean Blvd.
Wheeler, Texas 79096
Telephone No. AC 806 826-5952
Pastor: Harold Wayne Moore

Sunday School 9:45 A.M. to 10:45 A.M.
Sunday Morning Worship Service 11:00 A.M.
Sunday Evening Worship Service 7:00 P.M.
Wednesday Evening Bible Study 7:00 P.M.
Everyone Welcome

WHY DO WE HAVE A CHRISTIAN SCHOOL?
(Part 4)

Another reason we have a Christian school is because of textbooks. Every educational program has a philosophy that it is built upon and that permeates it. In reality, there are only 2 philosophies, and the curriculum in every school stems from one of those two. Teaching is either done from God's point of view or man's. So, you have either a Theistic philosophy or a humanistic philosophy. The curriculum either centers around God or it centers around man.

Government textbooks are designed around the philosophy of humanism. Humanism teaches our children that man can solve all of his own problems. It also teaches that we evolved from lower forms of life instead of teaching the truth that God created mankind. Creation is usually ignored in secular humanistic textbooks, but if it is mentioned, it is taught as a theory or treated as a myth. Evolution, on the other hand, is usually referred to as fact. A few mavericks in the teaching profession will teach Creation as the truth, but this teaching is not in the textbooks. Most teachers teach what they are trained to teach by humanistic professors. If someone ever complains about one of those who dares to deviate from the textbook and teach the truth, that teacher is then in trouble.

In a Christian school, we teach children that Creation is true and that evolution is a lie. We teach children that we are dependent on God -- that we cannot solve our own problems. The Bible is our textbooks and all subjects stem from it. (I will give an example of what I am talking about in next week's article). To close this article, I quote Col. 2:8 for the benefit of anybody who may think the philosophy of the curriculum does not matter. "BEWARE lest any man spoil you THROUGH PHILOSOPHY and vain deceit, after the tradition of MEN, after the rudiments of the world, and NOT AFTER CHRIST."

Paid Adv. By Ricky Pfeil

Today's Security Rates.

13.750%

6-Month Money Market C.D.
\$10,000 minimum deposit required.

Rate effective through October 19, 1981

Substantial interest penalty required for early withdrawal from certificates of deposit.

SECURITY FEDERAL SAVINGS...FOR SECURITY!



Security Federal Savings and Loan Association

PAMPA: West Francis at Gray HEREFORD: 1017 W. Park Avenue
AMARILLO: 15th and Polk, 45th and Teckla 3105 S. Georgia

MEMBER FDIC

Monday 12 - damp and foggy weather. Sure nice on our wheat.

Guest at Linda Kelly's Saturday night to celebrate Sharon Sumsters 17th birthday were Sharon and Lillie Sumpter, Sally Brewster, Kevin Ratcliff, Mike and Jerold Gilbert.

Friday at Willis and Verna Fillingim's to celebrate Elizabeth Hale's 8th birthday were Allen and Gaye Hale, Elizabeth, David and Sarah, Kevin and Melody Ratcliff.

Willis and Verna went to Felt, Okla. Saturday to visit the Don McElroy family.

To celebrate Boyce Crownover's 7th birthday, he went up in a plane at Canadian and he had a small party at school Friday. I know he will never forget this.

Archie and Pam Trimble are the proud parents of a new baby boy. He was born Oct. 2nd at Shamrock. They named him Thomas Jerod and they call him T.J. Dan and Lou Trimble and children ate supper Sunday night with Archie and Pam.

Thursday Sunday visitors at Roy Meadows home were Roy's nephew, Floyd and Bernadell Mooney, Margarette Marla and Marsha. Floyd goes to a seminary. He is minister at the church where he goes (didn't get).

Sunday dinner guests at Don Fillingim's home in Wheeler were Willis and Verna, Dallas and Lindsey.

Roy and Willene Waters visited in Borger over the weekend with the George Rainsback's on way home they visited Bud Waters family and Gerald Waters family.

Local Sorority Meets Oct. 10

Beta Delta Chapter of Delta Kappa Gamma will have their first meeting of the 1981-82 year, October 10, at 2:30 p.m. in the Lovett Memorial Library in Pampa.

Ken Fields, Pampa School Board member, will talk to the group concerning "Fostering Quality Living for Others: The Public Takes a Look at Education."

At the area meeting of Delta Kappa Gamma on September 26 in Amarillo, 14 local members participated.

Robertson -Cornell

Mrs. Judi Robertson and Anthony Cornell both of Allison were united in marriage at her home Friday evening at 6:00 with a few friends and relatives present.

Rev. Ronnie Chadwick, pastor of the Baptist church officiated at the double ring ceremony.

Those present were: Gary, Julia, Greg and Amie Boydston, Tenna Lane, Judy and Jay Robertson, DeWayne, Jamie and Ashley Lane, Jack Cordell, Paula Isch, Gerti and Becky Cornell, Mr. and Mrs. Fred Cordell, parents of the groom and Rev. and Mrs. Ronnie Chadwick.

Jay Robertson son of the bride gave her away.

Reception followed. Jamie Lane was the photographer and Julia Boydston baked and decorated the cake. After a brief honeymoon at Red River, New Mexico, the couple are at home at her trailer house.

Electricity.

Knowing what it's worth is worth knowing.



One thing we've probably all learned is to have an appreciation of things that have worth and to know their value. How would you rate yourself on knowing the value of the electricity you use? Take this simple exercise.

1. How much was your electric bill last month? \$ _____
2. Divide 30 into your answer to Number 1 This was the approximate cost of your electricity per day. \$ _____
3. How many people are in your family? _____
4. Divide Number 3 into Number 2. This was the cost of your electricity per day per family member. \$ _____

Knowing what electricity is worth is worth knowing. Just look around.

SOUTHWESTERN PUBLIC SERVICE COMPANY

930.1

Allison News

Mrs. Lester Levit
Several from Allison attended the funeral of Jess Hartley at the Community Center at Reydon, Oklahoma Saturday afternoon at 2:30 p.m. Mr. Hartley had lived in the Allison, Reydon area most of his life.

Mr. and Mrs. George Parker and Mrs. Zeland Rainey were in Amarillo Monday of last week to be with the family of Mike Brewer who had passed away that day. Mr. Brewer had visited here just a week before his death.

Nona Hall spent Tuesday of last week with her brother Frank Dyer and family at Shamrock.

Mrs. Richard Kiker visited her father Leon Nachlinger at the High Plains hospital in Amarillo a few days last week.

Mrs. Leon Hays visited her sister Mrs. Lewis Polk and Mr. Polk at Dalhart Thursday and Friday.

Mr. and Mrs. Brad Chandler are the proud parents of a baby girl born Friday at the Community Center Hospital in Pampa. Her name is Bridget Michelle. The proud grandparents are Mr. and Mrs. Kenneth Chandler.

Mr. and Mrs. Normal Dyer and Betty Ann from Channing spent the weekend in the parental Frank George home and with other relatives.

Bruce and Pearl Harrison spent the last of the week at Canyon with Dr. Willis Harrison and family.

Ernest and Ruby Wallace from Sayre, Oklahoma visited Jimmy Wallace and family Sunday and attended church services at the Baptist Church.

Mrs. Donna Jo Nall attended Delta Kappa Gamma teacher's sorority meeting at the public library in Pampa Saturday. Mrs. Nall was one of the four hostesses at the meeting.

Jerry Gilmer and family and Miss Lanell Lester visited John

ALLISON

Girls In Action

The Allison girls in action met Wednesday, October 7 in the Fellowship Hall of the Baptist Church. Leaders Julie Boydston and Brenda Keyes helped the girls sing, do scripture scrambles, color and deliver lovely scripture verses to Mr. John Gilmer and Mrs. Dillon. Ten Girls were in attendance. The next meeting will be in the home of Danette Dyer, October 21.

Tea In Allison

An introductory mother-daughter tea for girls in grades 2-6 was held September 29 in the Allison Baptist Church. The purpose of the tea was to acquaint the girls and their mothers with the goals of the program as it meets twice a month. Christmas in September was observed as gifts were brought to share with a children's home in Lubbock. Eight girls and their mothers were in attendance as well leaders Julie Boydston, Brenda Keyes and Donna Nall.

Gilmer on their way home from a church conference at Okla. City last week. George Giddens, from Briscoe also visited the Gilmers.

Thurs. Kenneth and Peggy

Chandler spent two days last week with their daughter Cindy Burris & family at Canyon.

Mrs. Gladys Kiker left Saturday for her home in Wesleco, Texas after spending several days here with Mrs. Lee Kiker and others.

Ona Black is spending the week with relatives and friends at Ft. Worth.

Mr. and Mrs. Jame O'Donnell from Manassa, Virginia visited the J. D. Wallaces family last Monday. Steve O'Donnell and family left Monday for their home in Virginia after spending two weeks here in the parental J.D. Wallace home. The Wallace and Bruce Harrison accompanied them to Oklahoma City where they'll leave by plane for home. Dinner guests Sunday in the Bruce Harrison home were: Clifton Boydston

and family, the O'Donnells, Dr. Gregory, Harrison and Pam Jones from Canyon, Mr. and Mrs. Darrel Harrison and Cris from Amarillo and Jimmy and Vivian Wallace.

Mr. and Mrs. Mike Hulse and daughter are in Dalhart this week in a revival at the United Pentecostal Church.

Mr. and Mrs. Carl Giddens have been on vacation and met their daughter Patsy and family on the trip near the

Texas Mexico border and spent some time.

Visitors in the John Gilmer home Sunday were: Gregory and Darrell and Johnny and Cris Harrison and Pam Jones from Amarillo and Canyon. Also on Saturday Mrs. Melvin Stinnett and son from Beaverville, Colorado. The Melvin Stinnetts are visiting in the Kenneth Chandler home for

awhile.

Mr. and Mrs. Leon Lane visited his mother who is ill at Reydon, Oklahoma Sunday.

Karen Puryear RN and Debbie Gerstner LVN nurses with Panhandle Home Health Agency visited in Allison Monday. They want everyone to know that home nursing care is available to medicare and medicaid patients. If you

have been in the hospital recently or have trouble with your blood pressure call 826-5600. If you would like more information call Karen Puryear 826-5600.

Jim Miller and family from Wheeler, Linda Hodges from Amarillo were guests in the Rex Miller home over the weekend. Julia Dillon and Nellie Miller were dinner guests on Sunday.

Several from Allison attended the Farm Bureau meeting and barbecue Saturday night at Wheeler.

S & H ROOFING & REPAIRS

Specializing in
Mobile Home and Residential Roofs
Composition, Cedar
Shake and Tile

—"A hole in your roof or a whole new roof."—

Amarillo, Texas Phone: 806/383-9672

WELCOME TO

FIRST UNITED METHODIST CHURCH



Ernie McGaughey
Pastor

8TH AT MAIN - P. O. BOX 89

WHEELER, TEXAS 79096

Church (806) 826-3114 - Parsonage (806) 826-3079

Sunday School 9:45 a.m.

Morning Worship 11:00 a.m.

Evening Worship 6:00 p.m.

LEWALLEN INSURANCE AGENCY

ALL LINES

845-2951

1st STATE BLDG.
MOBETTIE, TEX.



826-5719

114 TEXAS ST.
WHEELER, TX.

OUR GOVERNMENT TO BE OVERTHROWN?

Not Impossible you say, but what does the Bible say about us? We learn from history and the Bible that many people of America, England and a few other smaller nations, whose government has always been democratic, are the descendants of the House of Israel and the Jewish people the world over are of the House of Judah. Many prophecies of the Bible show these people as being in captivity during the tribulation period and many of them being delivered at the time of the second coming of Christ, Jeremiah Chapter 23, verses 7 and 8; Zechariah chapter 8, verse 13; Revelation chapter 13, verses 7 and 8. Many people will be killed during this time trying to defend themselves and their families from the enemy. Many will be taken as prisoners because they didn't have any guns or ammunition to defend themselves. Many will die from starvation and disease because they didn't store away any extra food for this time of trouble, but a very large percent of the Christian people will survive the tribulation period. Something will happen to defeat the armies of the world dictator that will be ruling during this time as shown in Revelation chapter 12 verses 15 and 16. To understand these two verses,

we have to understand the symbols that are used. First the woman represents the true church. Read Second Corinthians chapter 11 verse 2. Flood represents an army or armies, Daniel chapter 11, verses 10, 22 and 26; Isaiah chapter 59, verse 19, water represents multitudes of people, Revelation chapter 17, verse 15.

The world dictator who will be possessed by Satan and will be completely dominated by Satan, will launch a propaganda barrage against the Christian people, the church, and prepare an army in a desperate attempt to kill off all the Christian people and destroy the church completely; but before he can carry out the mission, the earth will open up its mouth and swallow the army that the King sends out to destroy the church, just as the earth opened her mouth and swallowed a large number of the people that rebelled against Moses. For a better understanding, read Numbers chapter 16. During this time there will be a famine of hearing the world of God. Read Amos chapter 8, verse 11. In many places people will not be permitted to assemble for worship services, radio and television will not be available for the preachers as it is now.

R.D. Mason
Wheeler, Texas

Lines from Linda

Linda Doughtry, CEA (Home Economics)

WORKING WOMAN GUIDE TO MEAL PLANNING WITH 'HOME-COOKED' FEELING
Does employment of a wife mean the family must eat a lot more TV dinners -- or buy shelves full of fast-preparation equipment?

Most people seem to have these mistaken ideas. It doesn't have to be that way. In fact, several consumer surveys show that there are really few differences in the way homemakers -- employed and at home -- handle meal management.

Whether you're employed outside the home or not, these meal-planning ideas can help ensure nutritious family meals in the face of today's hurried lifestyle:

Before you shop, make a long-range plan for meals.

This will mean considering several important factors: built-in nutritional balance, sticking to a budget you can live with, thinking about the "where" and "when" your family eats various meals, and making allowances for special diets, such as low-calorie ones.

Then to make the plan really workable, add some time-saving items and steps to your plan, and finally be sure to think "Plan Ahead."

BUILD IN BALANCE

In planning meals and snacks for your family, you'll want to ensure that meals are balanced -- that is, planned according to the family members' nutrient needs.

Use the Basic Food Groups in planning, and include the number of recommended servings for each member.

STICK WITH BUDGET

Stay within your budget. This is especially important in these inflationary times.

Consider the foods you have available, such as fresh vegetables from the garden or those you canned during the spring.

Check newspapers, television and several stores for advertised specials.

Make an inventory of foods on hand based on your menu.

Plan to shop for a week or two at a time -- not every other day. Frequent trips to the store waste time and cause impulse buying.

WHERE, WHEN OF MEALS

Efficient use of time is special to buy homemakers. Thinking about the "where" and the "when" of family meals -- ahead of time -- will make a big difference in meal efficiency.

Will all meals be eaten at home or "on the run?"

Will you do all the meal planning, or will some members eat away from home where you have no control over their selections for that meal?

If some eat away from home, make sure your plan helps "fill in the nutrition gaps" at the meals they do eat at home.

Also, make sure at-home meals help bring their "calorie count" back to the necessary range. Fewer calories at home will "even up" the score for family members who tend to eat too many away from home, for example.

SPECIAL DIETS

Special diets must be part of the meal plan, if they are necessary.

For example, if weight control is a problem for some family members, then menu plans should allow for this.

And, in these cases, family members should be encouraged to select away-from-home meal times according to

their special diets.
ADD A BIT OF 'EASY'
At this point in your plan, give yourself a "break". Con-

Continued Page 5

Affairs of Life



Genuine happiness is to see someone smile and shine like the brightness of the firmament (the expanse of the heavens).

We Appreciate Your Business

HARVEY'S FAMILY RESTAURANT

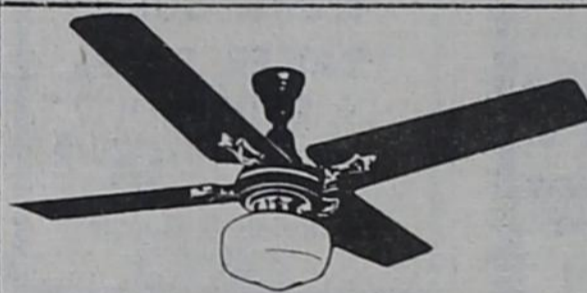

Call: E. M. Rives [806] 256-5250
or Betty Rives [806] 826-3224

\$10,000 REWARD

\$10,000 Reward for information leading the arrest and conviction of anyone stealing equipment from Earl T. Smith and Associates or E.T.S. Enterprises, Inc. Property. Any or all information will be confidential. Charlie H. Plumlee, Jr. 806/323-5661 or 323-5113.

GERMANIA FARM MUTUAL Aid Association



REASONABLE, SOUND PROTECTION for your home and other property.

If you want to save, contact RITA FILLINGIM 375-2379
Rt. 1, Canadian, Texas If no answer call 375-2528

FANS — FANS — FANS

THE OLD JACKSONVILLE

American Made — 5 Year Warranty

THE PARLOR FAN — by FASCO

American Made — 5 Year Warranty

THE LITCO FAN — 5 Year Warranty

THE ENCON COLLECTION — 5 Year Warranty

Large Selection of Light Fixtures for all fans

INSTALLATION AVAILABLE



His phone is ringing. Unfortunately it's ringing in the living room.

If he had an extension in his workroom, he wouldn't have to work so hard to get to it.

General Telephone offers extensions in a wide range of styles and colors. And each and every phone is backed by all our years of experience.

Extension phones are a convenience you deserve and they're not expensive. Just a few dollars per month and think of all the legwork they'll save you.

You can't be in two places at once. But your phone can.

GTB EXTENSION PHONES

Dr. M. V. Cobb

CHIROPRACTOR

Specializing in The Examination and Treatment of Spinal And Nervous Disorders

256-2133

310 South Main
SHAMROCK, TEXAS

WEANED SOLD RE-SOLD SHIPPED

STRESSED!

When you worm cattle going on to wheat, use TBZ® the no-stress, no-setback cattle wormer. You won't see muzzle foam or tremors—just cattle that can settle down and begin gaining weight.

MSD AGVET
Division of MERCK & CO., INC.
Rahway, New Jersey 07065, U.S.A.

TBZ (thiabendazole) is a registered trademark of Merck & Co., Inc.
TBZ® cattle wormer, no stress, no setbacks.

Want Ads

PROMT DEAD STOCK REMOVAL Seven days a week service. Call your local used cow dealer at 669-7016, or toll free 1-800/692-4043.Call **W.L. Williams** for Termite or any pest control problem. Phone: 826-3341. **CAKES****CATERING SERVICE FOR Wedding & Anniversaries** Cathy Hunt—375-2391 Kay Luttrell—375-2421**WAITRESS WANTED:** Apply at Sparlin's Restaurant. rtn**MINERAL & ROYALTY** I am interested in purchasing your minerals or royalty acres. **Bill Spillman** Wheeler Oil Co. Box 832 Wellington, Texas Phone: 806/447-2525**FOR SALE:** IH Model 90 Cotton Stripper. Also 24 x 8 all metal cotton trailer. 826-5821 or 826-3515. 4tc**House Moving** SPARLIN'S—826-5898 Wheeler, Texas**FOR SALE** Twin beds complete with mattresses and springs. Dinette table and chairs and a Norge dryer. Call 375-2359 1t**FOR SALE** 3-Bedroom-Brick Home 2 Bath-Living Room Kitchen-Den Central Heat and Air Fenced Back Yard Separate 2-Car Garage Phone 826-3376 or 826-5944**TRAILER SPACE AVAILABLE:** Extra large lots. 826-5634 or 826-3215. rtn**OIL & GAS LEASES** I am interest in leasing your Oil & Gas Leases, purchasing your Minerals and Royalties. **R.C. Callan** 204 E. Texas St. (806) 826-5522 Wheeler, Texas 79096 or **Amarillo Office** Box 7473 (806) 352-7891 Amarillo, Texas 79109**LOST:** 500 lb. Black Angus Bull, around Briscoe. Bob Ratliff. Phone: 375-2337. rtn**HARRISON Gun Sales** Rifles, Pistols, Shotguns and Ammunitions Open 12-6—All Day Sat. 510 Osage Ph. 826-3269**HUNTING LEASE WANTED:** Deer, Turkey & Quail. Call collect, Ron Brown, Perryton, TX. 806/435-5278 2tp**DWIGHT FORD'S MECHANIC SERVICE** School trained Diesel Technician 323-5296 Canadian**FOR SALE:** 1978 Honda motorcycle, automatic, \$1,700. Let's talk. Call 806/845-2681. Has saddle bags and luggage rack. 3tp**FREE!** Part Labrador puppies. De-wormed and had 1st puppy shots. Looking for a good home. 2 males, 2 females, 5 weeks old. Call Cara Killingsworth at 826-5258. 2t**RATES** CLASSIFIED RATES All classified ads must be paid in advance, except for open ledger account customers. Charges are 13 cents per word. Minimum charge is \$1.30. Card of Thanks charges are \$2.75. ADVERTISING DEADLINES Classified: 5:00 p.m. Mon. Display: 5:00 p.m. Mon.

WILL HAUL

TREE LIMBS FURNITURE JUNK Will haul after school or Saturdays. Day Phone: 826-3123 Evenings & Saturdays Phone 826-3221**STEEL BUILDING** 10% Discounts Now Available on All Bldgs. dealers for Matrex Steel Bldgs. Pre-engineered metal buildings, modular homes and solar bldgs. Complete turnkey operation. Literature and information available. Inquire: H & I Homes Improvement 311 South Bevins Amarillo, Texas**FOR SALE:** 6 room house and garage. Utility, 2 full baths, Central heat and air. On corner lot. Phone 826-5724 rtn**URGENT:** Need house to rent immediately. Family of 4. 826-3197.**Mark Woods Oil & Gas Properties** OIL & GAS LEASES ROYALTIES MINERALS PETROLEUM LAND MANAGEMENT SERVICES P.O. Box 542 Wheeler, Tx 79096 Office: (806) 826-5268 Home: (806) 826-5885

THE BUSINESS DIRECTORY

TR TEXAS PRESS ASSOCIATION MEMBER 1981



Entered as second-class matter December 18, 1933, at the Post Office at Wheeler, Texas 79096, under the act March 3, 1879.

Louis C. Stas, Owner and Publisher SUBSCRIPTION RATES: Wheeler County. . . \$7.75 Outside County. . . \$8.75**PAUL'S REAL ESTATE** Houses or Land Paul Topper 200 S. Canadian St. 806/826-5237 Wheeler, Tx.**GUARANTEED AUTO GLASS INSTALLATION & Body Repair CROSS CAR CENTER** Phone: 826-5515 Wheeler, Texas**STORM-SCREEN WINDOWS** Permanent year-round protection. Changeable from inside. Easy to clean...prolifer-proof. Eliminates drafts...Cuts fuel bills.... **WHEELER LUMBER CO.** Phone 826-5543 Wheeler, Texas. Fine Service for Fine People**Aluminum Self-Storing** **Dr. Marion Roberts** OPTOMETRIST Phone: 669-3333 112 W. Kingsmill Pampa, Texas**Let Me Write It... GEO. RICHARDSON** All Types Of INSURANCE**BURRELL OIL & GAS PROPERTIES** P.O. Box 23 Wheeler, Texas 79096 Ph. 806/826-3519 (if busy) 826-3529 Lease's Min. & Roy. Bought Ask for Mark or A.W.**NEED EXTRA MONEY** You can make money selling Avon. Flexible hours. Most people. Call collect (806) 665-8507.**FOR SALE:** 1980 Blazer, 20,000 miles, excellent condition. 826-3211. rtn**PRESTIDGE GOLDEN SPREAD BACK HOE SERVICE** BULLDOZING "Good Clean Dirt Work" INSURED Choctaw & Laville Shamrock, Tex. Phone: 256-2509 OILFIELD & DOMESTIC**LAND FOR SALE:** 164 Acres love grass - \$100,000 or best offer with option to buy adjoining half-section Sweetwater Creek Land. Five miles northeast of Wheeler. Call after 5:00 p.m. 915/446-3649.**FOR SALE:** Vona Seed Wheat. First year from certified. \$5.00 per bushel bin run. Virgil Simmon. 826-5843. rtn**FOR SALE:** Dekalb seed, has limited supply. Buy type E resistant sorghum seed available for next year. Place order now. B & J Seed. 256-2892.**Buster's RODEO SHOP** Buy Sell or Trade Used Furniture Phone: 826-3072 Also Boot, Shoe & Saddle Repair**DRILLING** Commercial & Residential WELLS COMMERCIAL PUMP SALES & SERVICE CEPTIC TANK SOLD, SET & CLEANED BACKHOE WORK Banks Water Well Service & Drilling Mobette, Texas Phone: 845-3431**3 BEDROOM HOUSE FOR SALE:** Phone 826-3071 after 5:30 rtn**K. D.'s Trailer Sales** TRAILER SALES K. D. DOUJHIT Phone: 806/826-2279 Briscoe, Texas Neckover & Bumper Trailers**OIL & GAS LEASES** If you have Minerals For Sale or Lease, Please Contact. **ANADARKO BASIN** P.O. Box 146, Sayre, OK. 405/928-3395 P.O. Box 1694, Amarillo, 806/352-6444

CITATION BY PUBLICATION

and Isabell Moore, recorded at Volume 243, Pages 833 and Volume 243, Page 835 of the Deed Records of Wheeler County, Texas, covering the following described property situated in Wheeler County, Texas, to-wit: (a) The South one-half (S/2) and Northwest Quarter (NW4) of Section One (1), D. Tindall, original grantee, Certificate No. 18, Wheeler County, Texas, EXCEPT a 2.5 acre tract described in a Deed, Raymond Moore et ux to James O. Cain et ux, dated April 24, 1947, recorded at Volume 115, Page 256, of the Deed Records of Wheeler County, Texas; and (b) The East 213 acres (E/213) of the North 426 (N/426) acres of Section 2, D. Tindall, original grantee, Certificate No. 45, Wheeler County, Texas; and (c) The Southwest Quarter (SW4) of Section twenty-three (23), Block L, J.M. Lindsay Survey, Wheeler County, Texas; and (d) The West one-half (W/2) of the Southeast Quarter (SE/4) of Section 18, Block L, J.M. Lindsay Survey, Wheeler County, Texas

Each of you are hereby commanded to appear before the Honorable District Court, 31st Judicial District of Wheeler County, Texas at the courthouse in Wheeler, Texas on or before 10:00 a.m. of the first Monday next after the expiration of forty-two (42) days from October 02, 1981, the date of issuance of this Citation by filing a written answer to Plaintiffs' First Amended Petition that was filed in said Court on the 02 day of October, 1981, No. 7817 on the docket of said Court and styled RAYMOND MOORE, et al, Plaintiffs, vs. MATHEW DARON MOORE, et al, Defendants.

A brief statement of the nature of this suit is as follows: The Plaintiffs bring this action to reform those Deeds dated December 24, 1974, executed by Raymond Moore

Court Records

LIST OF INSTRUMENTS FILED IN THE OFFICE OF THE COUNTY CLERK & DISTRICT CLERK OF WHEELER COUNTY, TEXAS FROM OCT 5 THRU OCT 9, 1981**HORSESHOEING** All types Pete Hawks Phone: 826-5726 or 826-5237**FOR SALE:** 4 bedroom house, 2 full baths, woodburning fireplace on 100' x 350' lot with 20 x 20 storage building. 826-3150. rtn**CARPENTRY SALE:** 510 S. Osage. 9:00 - 5:00 Saturday only.**FOR SALE:** Sofa-bed couch, two swivel rockers, Phone 826-3039 1tc

Cedar and Oak split fence rails. \$3 a rail. 8' long. 1107 N. Main Shamrock 2tp

Will do housework. Call Maria Zepeda 826-5874. 1100 S. Reynolds.

FOR SALE: 10 Holstein Heifers, 2 years old, bred to calf in January. Call 806/435-6140 3tc**Carpenter Work.** Remodeling and finishing work. Morris Pennington. 826-3039. 4t**Want to buy 1/4 section land** in Wheeler - Twitty area. 256-2892. 2t**5 Family Garage Sale:** Sat, at 9:00, Doug Rives, South of Vet. Clinic.**NOTICE** NOTICE OF INTENT TO INCORPORATE Notice is hereby given that Dennis Jones, owner of 4 K Rental, doing business at Route 1, Mobette, Texas, Wheeler County, Texas, intends to incorporate the said business known as 4K Rental on or before January 1, 1982, under the name of 4K Rental Inc. Date October 1, 1981.**NOTICE** Colorado Interstate Gas Co. is accepting bids for janitor service at their office at 1311 W. Oklahoma. Bids must be received by Oct. 30, 1981. Mail to Box 218, Wheeler, Tx. 79096 or phone 826-3169 for more information.

and Isabell Moore, recorded at Volume 243, Pages 833 and Volume 243, Page 835 of the Deed Records of Wheeler County, Texas, covering the following described property situated in Wheeler County, Texas, to-wit: (a) The South one-half (S/2) and Northwest Quarter (NW4) of Section One (1), D. Tindall, original grantee, Certificate No. 18, Wheeler County, Texas, EXCEPT a 2.5 acre tract described in a Deed, Raymond Moore et ux to James O. Cain et ux, dated April 24, 1947, recorded at Volume 115, Page 256, of the Deed Records of Wheeler County, Texas; and (b) The East 213 acres (E/213) of the North 426 (N/426) acres of Section 2, D. Tindall, original grantee, Certificate No. 45, Wheeler County, Texas; and (c) The Southwest Quarter (SW4) of Section twenty-three (23), Block L, J.M. Lindsay Survey, Wheeler County, Texas; and (d) The West one-half (W/2) of the Southeast Quarter (SE/4) of Section 18, Block L, J.M. Lindsay Survey, Wheeler County, Texas

as well as fully shown by Plaintiffs' Petition on file in this Case.

If this citation is not served within ninety (90) days after the date of its issuance, it shall be returned unserved.

The officer executing this writ shall promptly serve the same according to the requirements of law and the mandates hereof, and make due return as the law directs.

ISSUED under my hand and seal of said Court at Wheeler Texas on this the 02 day of October, 1981.

Clerk of the 31st Judicial District Court of Wheeler County, Texas by **Sindy Chapman** Deput

Holdings MD--Edgar Holt et ux to Edgar Holt Trustee 8-10-81 1/19 of 1/8 int N1/2 32 A-4 ASSIGN OVERRID ROY--Avanti Energy Corp to Jack R Crissup et al 10-10-81 NW1/4 61 B 13 AFF--R N Higgins Jr to R N Higgins et ux 9-21-81 SW1/4 Sec 78 Blk 13 RENTAL DIV ORDER--Nedra Jean Zybach Brown 9-24-81 E1/2 10 Camp Co Sch Land RDT--Security Pacific Natl Bk to Petrol-Lewis Prod Co et al 12-1-81 All Holdings DT--Bobby J Darnell to Liberty Natl Bk & Tr Co Oklahoma City 9-28-81 Secs 4, 17 Blk A-3 DT & MML--Ariza A Corcoran et ux to Modern Exterior, Inc 8-22-81 Pt Sec 65 Blk A-5 COR D--Mary R Patterson to Martha F Coleman 10--1981 N50' S2/3 L1 Blk 48 Shamrock 10 OLs--Leta Mae Gatlin et al to Cities Service Co 7-1-81 NW1/4 49 A-5 exc 2.217 ac D--Community Church of Mobeetie to Mobeetie Ind Sch Dist 8-10-81 Surface Lots 14, 15 Blk 118 New Mobeetie, Mins Lot 13 to 16 Blk 19 Mobeetie ROY D--Madge Erwin to Wheeler Oil Company 10-2-81 15 ac int SE1/4 Sec 47 Blk A-4 OCTOBER 6, 1981 DT & MML--Sammy D Patton et ux to Modern Exteriors, Inc 8-17-81 177'x100' SE1/4 60 A-8 TDT & TMML to Home State Savings MD--Marie Lister to T E Dawkins 10-5-81 10/160 int NE1/4 Sec 21 Blk A-7 2 OL--Vivian Gale et vir to Phil Pendleton Energy, Inc 7-16-81 Sec 95 B13; 6 A-7 OCTOBER 7, 1981 LEASE--Howard F Winegeart et ux to Diamond Shamrock Corp 10-5-81 60'x100' NE1/4 50 Blk 24 D--E O Kelly et ux to Johnny Granson et ux--1981 208. 71'x208.71 S1/2 6 RE Exc Mins RDT--Canadian Prod Cre Assn to E O Kelly et ux 9-15-81 208. 71'x208.71 S1/2 6 RE Exc Mins 5 RENTAL DIV ORDERS--Pioneer Production Corp 9-25-81 48 A-7 & S214 ac 2 D-Tindale Sur C/C PROBATE--Euela P Laubenheim 9-21-81 2 AOL--El Paso Nat Gas Co to el Paso Explor Co 8-31-81 NW1/4 Sec 26 & NW1/4 1 Blk RE AOL--Tommy F Yowell to Coquina Oil Corp 9-3-81 W1/2 Sec 30 Blk RE 2 OL--Gene B Capetton to C M Fleetwood 8-26-81 SE1/4 22 All

Holdings MD--Edgar Holt et ux to Edgar Holt Trustee 8-10-81 1/19 of 1/8 int N1/2 32 A-4 ASSIGN OVERRID ROY--Avanti Energy Corp to Jack R Crissup et al 10-10-81 NW1/4 61 B 13 AFF--R N Higgins Jr to R N Higgins et ux 9-21-81 SW1/4 Sec 78 Blk 13 RENTAL DIV ORDER--Nedra Jean Zybach Brown 9-24-81 E1/2 10 Camp Co Sch Land RDT--Security Pacific Natl Bk to Petrol-Lewis Prod Co et al 12-1-81 All Holdings DT--Bobby J Darnell to Liberty Natl Bk & Tr Co Oklahoma City 9-28-81 Secs 4, 17 Blk A-3 DT & MML--Ariza A Corcoran et ux to Modern Exterior, Inc 8-22-81 Pt Sec 65 Blk A-5 COR D--Mary R Patterson to Martha F Coleman 10--1981 N50' S2/3 L1 Blk 48 Shamrock 10 OLs--Leta Mae Gatlin et al to Cities Service Co 7-1-81 NW1/4 49 A-5 exc 2.217 ac D--Community Church of Mobeetie to Mobeetie Ind Sch Dist 8-10-81 Surface Lots 14, 15 Blk 118 New Mobeetie, Mins Lot 13 to 16 Blk 19 Mobeetie ROY D--Madge Erwin to Wheeler Oil Company 10-2-81 15 ac int SE1/4 Sec 47 Blk A-4 OCTOBER 6, 1981 DT & MML--Sammy D Patton et ux to Modern Exteriors, Inc 8-17-81 177'x100' SE1/4 60 A-8 TDT & TMML to Home State Savings MD--Marie Lister to T E Dawkins 10-5-81 10/160 int NE1/4 Sec 21 Blk A-7 2 OL--Vivian Gale et vir to Phil Pendleton Energy, Inc 7-16-81 Sec 95 B13; 6 A-7 OCTOBER 7, 1981 LEASE--Howard F Winegeart et ux to Diamond Shamrock Corp 10-5-81 60'x100' NE1/4 50 Blk 24 D--E O Kelly et ux to Johnny Granson et ux--1981 208. 71'x208.71 S1/2 6 RE Exc Mins RDT--Canadian Prod Cre Assn to E O Kelly et ux 9-15-81 208. 71'x208.71 S1/2 6 RE Exc Mins 5 RENTAL DIV ORDERS--Pioneer Production Corp 9-25-81 48 A-7 & S214 ac 2 D-Tindale Sur C/C PROBATE--Euela P Laubenheim 9-21-81 2 AOL--El Paso Nat Gas Co to el Paso Explor Co 8-31-81 NW1/4 Sec 26 & NW1/4 1 Blk RE AOL--Tommy F Yowell to Coquina Oil Corp 9-3-81 W1/2 Sec 30 Blk RE 2 OL--Gene B Capetton to C M Fleetwood 8-26-81 SE1/4 22 All

Holdings MD--Edgar Holt et ux to Edgar Holt Trustee 8-10-81 1/19 of 1/8 int N1/2 32 A-4 ASSIGN OVERRID ROY--Avanti Energy Corp to Jack R Crissup et al 10-10-81 NW1/4 61 B 13 AFF--R N Higgins Jr to R N Higgins et ux 9-21-81 SW1/4 Sec 78 Blk 13 RENTAL DIV ORDER--Nedra Jean Zybach Brown 9-24-81 E1/2 10 Camp Co Sch Land RDT--Security Pacific Natl Bk to Petrol-Lewis Prod Co et al 12-1-81 All Holdings DT--Bobby J Darnell to Liberty Natl Bk & Tr Co Oklahoma City 9-28-81 Secs 4, 17 Blk A-3 DT & MML--Ariza A Corcoran et ux to Modern Exterior, Inc 8-22-81 Pt Sec 65 Blk A-5 COR D--Mary R Patterson to Martha F Coleman 10--1981 N50' S2/3 L1 Blk 48 Shamrock 10 OLs--Leta Mae Gatlin et al to Cities Service Co 7-1-81 NW1/4 49 A-5 exc 2.217 ac D--Community Church of Mobeetie to Mobeetie Ind Sch Dist 8-10-81 Surface Lots 14, 15 Blk 118 New Mobeetie, Mins Lot 13 to 16 Blk 19 Mobeetie ROY D--Madge Erwin to Wheeler Oil Company 10-2-81 15 ac int SE1/4 Sec 47 Blk A-4 OCTOBER 6, 1981 DT & MML--Sammy D Patton et ux to Modern Exteriors, Inc 8-17-81 177'x100' SE1/4 60 A-8 TDT & TMML to Home State Savings MD--Marie Lister to T E Dawkins 10-5-81 10/160 int NE1/4 Sec 21 Blk A-7 2 OL--Vivian Gale et vir to Phil Pendleton Energy, Inc 7-16-81 Sec 95 B13; 6 A-7 OCTOBER 7, 1981 LEASE--Howard F Winegeart et ux to Diamond Shamrock Corp 10-5-81 60'x100' NE1/4 50 Blk 24 D--E O Kelly et ux to Johnny Granson et ux--1981 208. 71'x208.71 S1/2 6 RE Exc Mins RDT--Canadian Prod Cre Assn to E O Kelly et ux 9-15-81 208. 71'x208.71 S1/2 6 RE Exc Mins 5 RENTAL DIV ORDERS--Pioneer Production Corp 9-25-81 48 A-7 & S214 ac 2 D-Tindale Sur C/C PROBATE--Euela P Laubenheim 9-21-81 2 AOL--El Paso Nat Gas Co to el Paso Explor Co 8-31-81 NW1/4 Sec 26 & NW1/4 1 Blk RE AOL--Tommy F Yowell to Coquina Oil Corp 9-3-81 W1/2 Sec 30 Blk RE 2 OL--Gene B Capetton to C M Fleetwood 8-26-81 SE1/4 22 All

Holdings MD--Edgar Holt et ux to Edgar Holt Trustee 8-10-81 1/19 of 1/8 int N1/2 32 A-4 ASSIGN OVERRID ROY--Avanti Energy Corp to Jack R Crissup et al 10-10-81 NW1/4 61 B 13 AFF--R N Higgins Jr to R N Higgins et ux 9-21-81 SW1/4 Sec 78 Blk 13 RENTAL DIV ORDER--Nedra Jean Zybach Brown 9-24-81 E1/2 10 Camp Co Sch Land RDT--Security Pacific Natl Bk to Petrol-Lewis Prod Co et al 12-1-81 All Holdings DT--Bobby J Darnell to Liberty Natl Bk & Tr Co Oklahoma City 9-28-81 Secs 4, 17 Blk A-3 DT & MML--Ariza A Corcoran et ux to Modern Exterior, Inc 8-22-81 Pt Sec 65 Blk A-5 COR D--Mary R Patterson to Martha F Coleman 10--1981 N50' S2/3 L1 Blk 48 Shamrock 10 OLs--Leta Mae Gatlin et al to Cities Service Co 7-1-81 NW1/4 49 A-5 exc 2.217 ac D--Community Church of Mobeetie to Mobeetie Ind Sch Dist 8-10-81 Surface Lots 14, 15 Blk 118 New Mobeetie, Mins Lot 13 to 16 Blk 19 Mobeetie ROY D--Madge Erwin to Wheeler Oil Company 10-2-81 15 ac int SE1/4 Sec 47 Blk A-4 OCTOBER 6, 1981 DT & MML--Sammy D Patton et ux to Modern Exteriors, Inc 8-17-81 177'x100' SE1/4 60 A-8 TDT & TMML to Home State Savings MD--Marie Lister to T E Dawkins 10-5-81 10/160 int NE1/4 Sec 21 Blk A-7 2 OL--Vivian Gale et vir to Phil Pendleton Energy, Inc 7-16-81 Sec 95 B13; 6 A-7 OCTOBER 7, 1981 LEASE--Howard F Winegeart et ux to Diamond Shamrock Corp 10-5-81 60'x100' NE1/4 50 Blk 24 D--E O Kelly et ux to Johnny Granson et ux--1981 208. 71'x208.71 S1/2 6 RE Exc Mins RDT--Canadian Prod Cre Assn to E O Kelly et ux 9-15-81 208. 71'x208.71 S1/2 6 RE Exc Mins 5 RENTAL DIV ORDERS--Pioneer Production Corp 9-25-81 48 A-7 & S214 ac 2 D-Tindale Sur C/C PROBATE--Euela P Laubenheim 9-21-81 2 AOL--El Paso Nat Gas Co to el Paso Explor Co 8-31-81 NW1/4 Sec 26 & NW1/4 1 Blk RE AOL--Tommy F Yowell to Coquina Oil Corp 9-3-81 W1/2 Sec 30 Blk RE 2 OL--Gene B Capetton to C M Fleetwood 8-26-81 SE1/4 22 All

Holdings MD--Edgar Holt et ux to Edgar Holt Trustee 8-10-81 1/19 of 1/8 int N1/2 32 A-4 ASSIGN OVERRID ROY--Avanti Energy Corp to Jack R Crissup et al 10-10-81 NW1/4 61 B 13 AFF--R N Higgins Jr to R N Higgins et ux 9-21-81 SW1/4 Sec 78 Blk 13 RENTAL DIV ORDER--Nedra Jean Zybach Brown 9-24-81 E1/2 10 Camp Co Sch Land RDT--Security Pacific Natl Bk to Petrol-Lewis Prod Co et al 12-1-81 All Holdings DT--Bobby J Darnell to Liberty Natl Bk & Tr Co Oklahoma City 9-28-81 Secs 4, 17 Blk A-3 DT & MML--Ariza A Corcoran et ux to Modern Exterior, Inc 8-22-81 Pt Sec 65 Blk A-5 COR D--Mary R Patterson to Martha F Coleman 10--1981 N50' S2/3 L1 Blk 48 Shamrock 10 OLs--Leta Mae Gatlin et al to Cities Service Co 7-1-81 NW1/4 49 A-5 exc 2.217 ac D--Community Church of Mobeetie to Mobeetie Ind Sch Dist 8-10-81 Surface Lots 14, 15 Blk 118 New Mobeetie, Mins Lot 13 to 16 Blk 19 Mobeetie ROY D--Madge Erwin to Wheeler Oil Company 10-2-81 15 ac int SE1/4 Sec 47 Blk A-4 OCTOBER 6, 1981 DT & MML--Sammy D Patton et ux to Modern Exteriors, Inc 8-17-81 177'x100' SE1/4 60 A-8 TDT & TMML to Home State Savings MD--Marie Lister to T E Dawkins 10-5-81 10/160 int NE1/4 Sec 21 Blk A-7 2 OL--Vivian Gale et vir to Phil Pendleton Energy, Inc 7-16-81 Sec 95 B13; 6 A-7 OCTOBER 7, 1981 LEASE--Howard F Winegeart et ux to Diamond Shamrock Corp 10-5-81 60'x100' NE1/4 50 Blk 24 D--E O Kelly et ux to Johnny Granson et ux--1981 208. 71'x208.71 S1/2 6 RE Exc Mins RDT--Canadian Prod Cre Assn to E O Kelly et ux 9-15-81 208. 71'x208.71 S1/2 6 RE Exc Mins 5 RENTAL DIV ORDERS--Pioneer Production Corp 9-25-81 48 A-7 & S214 ac 2 D-Tindale Sur C/C PROBATE--Euela P Laubenheim 9-21-81 2 AOL--El Paso Nat Gas Co to el Paso Explor Co 8-31-81 NW1/4 Sec 26 & NW1/4 1 Blk RE AOL--Tommy F Yowell to Coquina Oil Corp 9-3-81 W1/2 Sec 30 Blk RE 2 OL--Gene B Capetton to C M Fleetwood 8-26-81 SE1/4 22 All

Holdings MD--Edgar Holt et ux to Edgar Holt Trustee 8-10-81 1/19 of 1/8 int N1/2 32 A-4 ASSIGN OVERRID ROY--Avanti Energy Corp to Jack R Crissup et al 10-10-81 NW1/4 61 B 13 AFF--R N Higgins Jr to R N Higgins et ux 9-21-81 SW1/4 Sec 78 Blk 13 RENTAL DIV ORDER--Nedra Jean Zybach Brown 9-24-81 E1/2 10 Camp Co Sch Land RDT--Security Pacific Natl Bk to Petrol-Lewis Prod Co et al 12-1-81 All Holdings DT--Bobby J Darnell to Liberty Natl Bk & Tr Co Oklahoma City 9-28-81 Secs 4, 17 Blk A-3 DT & MML--Ariza A Corcoran et ux to Modern Exterior, Inc 8-22-81 Pt Sec 65 Blk A-5 COR D--Mary R Patterson to Martha F Coleman 10--1981 N50' S2/3 L1 Blk 48 Shamrock 10 OLs--Leta Mae Gatlin et al to Cities Service Co 7-1-81 NW1/4 49 A-5 exc 2.217 ac D--Community Church of Mobeetie to Mobeetie Ind Sch Dist 8-10-81 Surface Lots 14, 15 Blk 118 New Mobeetie, Mins Lot 13 to 16 Blk 19 Mobeetie ROY D--Madge Erwin to Wheeler Oil Company 10-2-81 15 ac int SE1/4 Sec 47 Blk A-4 OCTOBER 6, 1981 DT & MML--Sammy D Patton et ux to Modern Exteriors, Inc 8-17-81 177'x100' SE1/4 60 A-8 TDT & TMML to Home State Savings MD--Marie Lister to T E Dawkins 10-5-81 10/160 int NE1/4 Sec 21 Blk A-7 2 OL--Vivian Gale et vir to Phil Pendleton Energy, Inc 7-16-81 Sec 95 B13; 6 A-7 OCTOBER 7, 1981 LEASE--Howard F Winegeart et ux to Diamond Shamrock Corp 10-5-81 60'x100' NE1/4 50 Blk 24 D--E O Kelly et ux to Johnny Granson et ux--1981 208. 71'x208.71 S1/2 6 RE Exc Mins RDT--Canadian Prod Cre Assn to E O Kelly et ux 9-15-81 208. 71'x208.71 S1/2 6 RE Exc Mins 5 RENTAL DIV ORDERS--Pioneer Production Corp 9-25-81 48 A-7 & S214 ac 2 D-Tindale Sur C/C PROBATE--Euela P Laubenheim 9-21-81 2 AOL--El Paso Nat Gas Co to el Paso Explor Co 8-31-81 NW1/4 Sec 26 & NW1/4 1 Blk RE AOL--Tommy F Yowell to Coquina Oil Corp 9-3-81 W1/2 Sec 30 Blk RE 2 OL--Gene B Capetton to C M Fleetwood 8-26-81 SE1/4 22 All

Holdings MD--Edgar Holt et ux to Edgar Holt Trustee 8-10-81 1/19 of 1/8 int N1/2 32 A-4 ASSIGN OVERRID ROY--Avanti Energy Corp to Jack R Crissup et al 10-10-81 NW1/4 61 B 13 AFF--R N Higgins Jr to R N Higgins et ux 9-21-81 SW1/4 Sec 78 Blk 13 RENTAL DIV ORDER--Nedra Jean Zybach Brown 9-24-81 E1/2 10 Camp Co Sch Land RDT--Security Pacific Natl Bk to Petrol-Lewis Prod Co et al 12-1-81 All Holdings DT--Bobby J Darnell to Liberty Natl Bk & Tr Co Oklahoma City 9-28-81 Secs 4, 17 Blk A-3 DT & MML--Ariza A Corcoran et ux to Modern Exterior, Inc 8-22-81 Pt Sec 65 Blk A-5 COR D--Mary R Patterson to Martha F Coleman 10--1981 N50' S2/3 L1 Blk 48 Shamrock 10 OLs--Leta Mae Gatlin et al to Cities Service Co 7-1-81 NW1/4 49 A-5 exc 2.217 ac D--Community Church of Mobeetie to Mobeetie Ind Sch Dist 8-10-81 Surface Lots 14, 15 Blk 118 New Mobeetie, Mins Lot 13 to 16 Blk 19 Mobeetie ROY D--Madge Erwin to Wheeler Oil Company 10-2-81 15 ac int SE1/4 Sec 47 Blk A-4 OCTOBER 6, 1981 DT & MML--Sammy D Patton et ux to Modern Exteriors, Inc 8-17-81 177'x100' SE1/4 60 A-8 TDT & TMML to Home State Savings MD--Marie Lister to T E Dawkins 10-5-81 10/160 int NE1/4 Sec 21 Blk A-7 2 OL--Vivian Gale et vir to Phil Pendleton Energy, Inc 7-16-81 Sec 95 B13; 6 A-7 OCTOBER 7, 1981 LEASE--Howard F Winegeart et ux to Diamond Shamrock Corp 10-5-81 60'x100' NE1/4 50 Blk 24 D--E O Kelly et ux to Johnny Granson et ux--1981 208. 71'x208.71 S1/2 6 RE Exc Mins RDT--Canadian Prod Cre Assn to E O Kelly et ux 9-15-81 208. 71'x208.71 S1/2 6 RE Exc Mins 5 RENTAL DIV ORDERS--Pioneer Production Corp 9-25-81 48 A-7 & S214 ac 2 D-Tindale Sur C/C PROBATE--Euela P Laubenheim 9-21-81 2 AOL--El Paso Nat Gas Co to el Paso Explor Co 8-31-81 NW1/4 Sec 26 & NW1/4 1 Blk RE AOL--Tommy F Yowell to Coquina Oil Corp 9-3-81 W1/2 Sec 30 Blk RE 2 OL--Gene B Capetton to C M Fleetwood 8-26-81 SE1/4 22 All

Holdings MD--Edgar Holt et ux to Edgar Holt Trustee 8-10-81 1/19 of 1/8 int N1/2 32 A-4 ASSIGN OVERRID

Mobeetie News

by Goldie Gordon and Tina Lee and son Josh on
It's congratulations to Mike their new baby girl. She was

Realty of the Southwest

2 New Homes under Construction For Sale.

MOBILE HOME FOR SALE \$5,000.00 Down. Assume payments of \$140.00.

NEW LISTING
Owner moving and must sell this very neat 3 bdrm, 2 bath, w/family rm & formal living rm. Located in Vise Add't.

Hey, Look Me Over
Attractive 3 bedroom home - has been fully modernized and very tastefully decorated. Owner has relocated and must sell.

WE NEED YOUR LISTINGS!

John Norman, Broker 806/826-5202—Office
Don Rives, Salesman 826-3283—Home
Leona Williams, Saleslady 826-3341—Home

THE SHIRT SHACK

114 East Texas Street

Letters & Transfers
Jersey & T-Shirts

Sherri Lewallen

Phone: 826-5719

19 Thurs. Oct. 22

KING SIZE WALLET CREATIVE COLOR PORTRAITS FOR ONLY **99¢**

Kodak paper. For a Good Look at the Times of Your Life. TM



Extra Charge for GROUPS

GET PICTURES MADE OF GRANDPA, GRANDMA, DAD, MOM AND ALL THE LITTLE ONES AT THESE SAME LOW PRICES!

Shugart's inc. COLOR PHOTOS
ASK About Our FREE 8 x 10 OFFER

BEN FRANKLIN LOYD'S & STREET'S, Inc.

408 S. Main Phone: 826-5868
Wheeler, Texas

NUMB ARMS, LEGS Danger Signals

There may be misalignment of vertebrae in the spine causing pressure on nerves, yet the patient experiences no pain in the back. Instead, a variety of sensations may be felt in other parts of the body. These include tingling, tightness, hot spots, cold spots, crawling sensations, electric shock sensations, stinging, burning, and others.

Here are nine critical symptoms involving back pain or strange sensations which are usually the forerunners of more serious conditions. Any one of these usually spells back trouble.

(1) Paresthesias (see above) (2) Headaches (3) Painful joints (4) Numbness in the arms or hands (5) Loss of sleep (6) Stiffness in the neck (7) Pain between the shoulders (8) Stiffness or pain in lower back (9) Numbness or pain in the legs.

These signals indicate that your body is being robbed of normal nerve function. Until this function is restored, you will, in some degree, be incapacitated. The longer you wait to seek help, the worse the condition will become. Don't wait! Should you experience any of these danger signals... call for in depth consultation in Layman's terms.

Haydon Chiropractic Office
103 East 28th Street & Perryton Pky.
PAMPA, TEXAS 79065
TELEPHONE 806-665-7261

born in the Canadian Hospital and weighed 8 lb. 3 oz. her name is Stefanie Joe.

Congratulations to Carol, Elaine and Greg Langley. Vance and Suzy Langley of Oklahoma City are the proud parents of a new baby girl named Rebecca Ann. She weighed 8 lbs. 7 ounces. Keith is very proud of his new baby sister.

Edith Sims has just returned after visiting for ten days at Alamosa, Colorado with her daughter Juane and Bill Evans. She also visited with her granddaughter Perry and Jay Di Camillo and son Joey.

We are very proud to see Mr. and Mrs. Lee Morris are

Leona House Club Hostess

The Fort Elliot Study Club met on Oct. 7 at 2:30 P.M. in the home of Leona House.

The president Gazelle Patterson called the meeting to order.

Collect was given by Leona House. Devotional was given by each member giving their favorite verse or scripture in the Bible.

As there was no business for the day Edith Sims presented a very interesting program on "Health Services in the Panhandle."

The next meeting will be in the home of Gazelle Patterson on Oct. 21st at 2:30 P.M. The ladies would like to extend a personal invitation to everyone to come and join them each time they meet.

Hostess Leona House served refreshments of home made ice cream and cake to the following: Bessie Galmor, Gazelle Patterson, Margaret Trout, Edith Sims, LaVerne Scribner, Eula Johnson.

Mobeetie Teams Begin Workouts

Mobeetie Varsity Basketball teams, boys and girls begin work outs Oct. 15th for the 1981-82 season. The girls team will be trying to repeat their District Championship from last year. The boys will attempt to win District after losing only 2 conference games last year. The girls scrimmage White Deer on Nov. 3rd. The boys scrimmage Pampa on Nov. 7th.

Lines From Page 3
sider the use of convenience foods in key places of your plan to save time.

If they cost more because of convenience features, choose them with care.

Some do not cost more, and these save both time and money. Some cake mixes, for example, do not cost more than "from scratch" baking.

Also, consider creating some of your own "master mixes", such as pancake or cocoa mix.

Definitely consider making double batches of your family's favorite recipes so you can serve one fresh and freeze the rest for your own "homemade TV dinners."

PLAN FIXIN', SERVING
Plan ahead for meal preparation and serving, too.

For example, plan ahead for breakfast coffee--measure the ingredients the night before, and set the coffee pot up in "ready-to-start" fashion.

You could even set the table the night before and cover the whole layout with a cloth.

Learn to organize for a meal service -- prepare as much ahead of time as possible, whether you're serving three people or 30. This can make a big difference in how easy and pleasant the meal is.

PLAN-AHEAD 'PROMISES'
No one can promise perfect meals, but planning ahead "almost" has some sure-fire promises.

Careful planning, knowing the nutrient needs of family members and the nutritional value of foods you buy -- along with careful meal preparation and serving, can help ensure balanced meals and snacks for your family.

The better organized you become in this area, the more pleasant the whole process will be -- and the more free time you'll have to enjoy your family and other activities.

Educational programs conducted by the Texas Agricultural Extension Service serve people of all ages regardless of socio-economic level, race, color, sex, religion or national origin.

at home again after being gone for some time staying with their daughter Ruth Tucker in Friona. Mrs. Morris broke her leg.

Jess and Gazelle Patterson visited Saturday in Pampa with their daughter, Mr. and Mrs. La Wayne Hogan.

Eula Johnson spent a week: visiting in the home of her son Suzanne and Cary Johnson who live at Vurnet, Texas. She said the high light of her trip was a tour at the L. B. Johnson Ranch. Coming back she spent Saturday night in Amarillo with her daughter Billie Lou Watson, Sheryl and Darel.

Rev. Aaron Laverty has just returned from Bleecle, Central America where he and a missionary group from Wellington had went for a few weeks.

Bill Corcoran has been staying in Pampa with his son Tommie since he broke his hip. Leatha came down and spent Sunday and went to the Baptist Church. She reported Bill was doing fine.

Mr. and Mrs. Kent Sims, Bridget and Sara and Mr. and

Mrs. Larry Johnston and Kristie returned last week from a vacation they took together. They went to Oklahoma City to the State Fair, then fishing at Bull Shoals, and on to Branson, Missouri and last they went to Eureka Springs and saw the passion play of the last 4 days of Christ life.

Herk Atkins went to Hobart, Oklahoma and visited with his old friends Mr. and Mrs. Floyd Ritchie. Herk and Floyd then went on a few days vacation together in Meenia, Ark. sight seeing and visiting old friends.

Mrs. Fanny West from Pampa and Elnita Atkins went to Amarillo and spent the night with Herbert and Loretta Atkins. Then Fanny, Elnita and her twin sister Juanita went to Palinview to visit with another sister Mrs. C. W. Vitou, Elnita's cousin the former Elsie Ruff joined in the party. On the way home they stopped in Cress and visited Bertha Walker who used to live in Mobeetie.

Jeff Kelley visited last week in Amarillo with Robert Kelley

and boys and Mr. and Mrs. Don Schoon and Shonda.

We were sure glad to see Ronald Wayne and Shannon Gudel home from Odessa over the weekend. They visited Ron's parents Marie and Gene Gudel, Shannon's parents Jim and Kay Batton, Stephen and James and Frankie Batton.

Novelene Simpson and Marie Gudel visited in McLean Friday with their brother Mr. and Mrs. R. C. Carter.

Sunday Maggie Myers and Claudia Quarles visited in Pampa with Mary Margaret and Don Quarles and family. Donna is working at the Citizens Bank.

Virginia Ridgeway went to Pampa Friday and helped her sister's daughter, Heather celebrate her first birthday. She is the daughter of Ray and Darlene Asencio of White Deer. She also visited her parents the Lanzo Shaws and went shopping.

Mr. and Mrs. Tom Helton from Briscoe and Mr. and Mrs. Jack Hayes of Wheeler visited Tuesday in the home of Marie and Gene Gudel.

Mr. and Mrs. Wayne Shahan and Rusty visited over the weekend with her parents Win and Claudia Quarles.

Dinner guests Sunday in the home of Charlotte and Walter Coward were Lewis and Kerry Cox from Pampa, Dennis, Penny, and Michael Hilburn and Bill Randolph from Borger.

Sandra Randolph, Denise and Casey Brittan from Borger went on a vacation to Del North, Colorado. They camped out and went sightseeing.

Sunday visitors in the home of Earl and Fannie Whitten were Fanny's sister Olean Beardon from Carey, Mr. and Mrs. Valton Harris from Quitman, Texas; Mr. and Mrs. Bill Harvin from Wellington, Mr. and Mrs. Billie Whitten, Terasa and Krisite from Amarillo.

Monday night Betty and W. F. Howard came for a visit.

Mrs. Arica Corcoran from Amarillo visited over the weekend with her parents Anna Belle and Ariza Corcoran. She also visited Nettie and Curtis Lancaster.

Nicole Cudwell spent part of last week visiting with her grandparents Charlotte and Walter Coward.

Thursday Claudia Ouarles and Novelene Simpson went to Pampa shopping and visited with Bill and Frankie Derr.

Mrs. Betty Arrington from Miami visited in the home of Kay and Jim Batton, Stephen and Jamee. She attended the Methodist Church Sunday.



OLD MOBEETIE BARBER SHOP

Bobby Stevens is shown here cutting his first head of hair when he opened his Old Mobeetie Barber Shop. Munroe Seitz is this first customer and has already had another haircut. Bobby thanks you for your business and invites you to do like Munroe and come in and see him. Hours 8:00 a.m.

until 5:00 p.m. Closed Tuesday and Sunday. Madge Stevens invites everyone over for a visit thru the museum. If you have a club or scouts we would be glad to explain the rich history found here. All are welcome. Come see how Bobby and Madge have improved the shop and museum.

Saturday night Mr. and Mrs. Albert Newman and daughter Mr. and Mrs. Newbrough from Chickasha spent the night in the home of Jewel and Lester Leonard.

Charlotte and Walter Coward visited in Borger Wednesday with Daina Nicole and Kara Cudwell and Denise and Casey Brittan.

Jane Seitz's sister, Johnny Hood from Lefors, is doing very well after her surgery. She has been staying in the home of Jane and Munroe Seitz.

Peggy Dunn from Canadian visited over the weekend with her parents, Tince and Leona Williams. Saturday night she visited with Anna Bell and Ariza Corcoran.

Mr. and Mrs. Earl Tabor visited over the weekend with their son Mr. and Mrs. Johnnie Burns and children in Woodward, Okla.

Sunday visitors in the home of Nettie and Pierce Walker

was their son Dorothy and Jimmy Walker from White Deer.

Drew and Beverly Godwin and Kristi from Abernathy visited over the weekend with Beverly's parents Austin and Bernice Caldwell. Drew visited Saturday in the home of Jess and Gazelle Patterson.

SICK NEWS

Wednesday Leon Anglin went to Parkview Hospital with a bad case of the shingles. We hope he is much better now.

We are very glad Michelle Selby is at home now. She got out of the hospital last week.

Mrs. Lou Dick is still at the hospital at this time but she will be home soon.

Our sympathy to the family of Mrs. Jess Crowder who passed away. She was an old timer and I know many will miss her. We have enjoyed having skeets wife in the Mobeetie School very much.

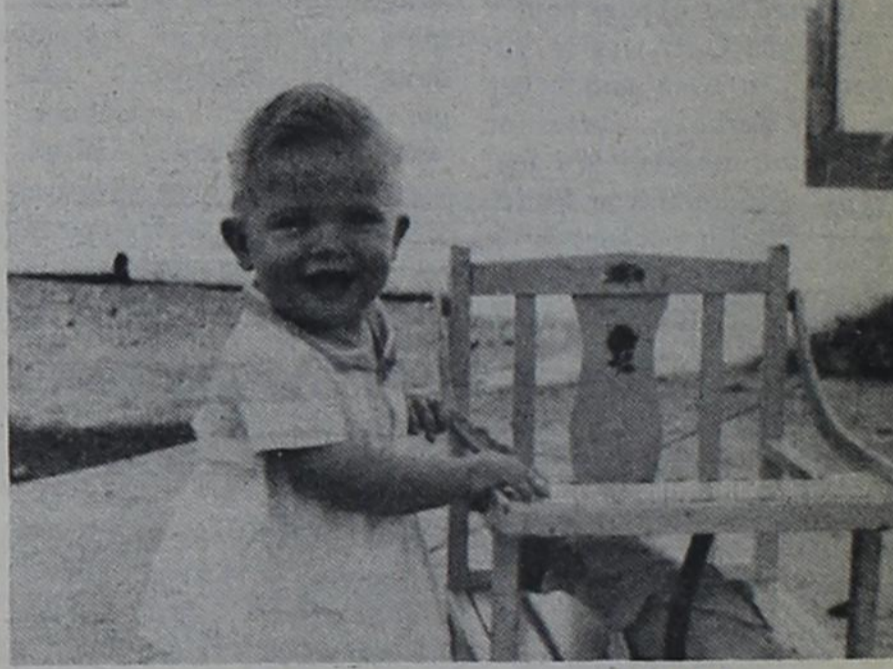

HAPPY 40th, MIKE

LIMITED TIME ONLY!
Oct. 18 through Dec. 17, 1981

THANK YOU AMERICA
Celebrating Zenith's 50 Millionth TV!

In celebration of your buying 50 million Zenith TVs, Zenith is making instant rebates available on these sensational Zenith TVs

ZENITH 50 MILLION CELEBRATION

UP TO \$50 INSTANT REBATE

with purchase of any of these **ZENITH SYSTEM 3 TV'S** FEATURING ADVANCED SPACE PHONE

Now place and receive phone calls through the TV without leaving your easy chair. (Not for connection to party lines)

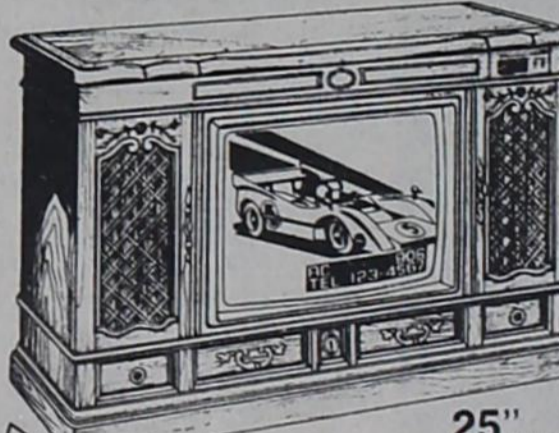

\$50 INSTANT REBATE
The CEZANNE • SN2577P
French Provincial styling. Genuine Pecan veneers, wood and simulated wood products in Pecan finish. Four-Speaker Sound System. Audio Control Center.



\$50 INSTANT REBATE
The VAN DYKE • SN2533E
Transitional styling. Wood and simulated wood products in Antique Oak finish. Casters.



\$25 INSTANT REBATE
The WATTEAU • SN1983W
Simulated grained American Walnut finish with dark Brown pedestal base.

112 CHANNEL CAPABILITY
ALL VHF/UHF PLUS 42 CABLE CHANNELS* without converter (except scrambled programs)
COMPUTER SPACE COMMAND® 4000 Remote Control
• Quartz-controlled Electronic Tuning
• Tri-Focus Picture Tube
• Triple-Plus Chassis
• Color Sentry
• PRP Circuit
*In Canada, 110 Channel Capability including 40 Cable Channels

L and F REPAIR
INSTANT REBATES also available on other selected 19" and 25" diagonal Zenith SYSTEM 3 TV.

STOP IN TODAY!
110 East Oklahoma St.
Phone: 806/826-3241
P.O. Box 220
WHEELER, TEXAS

WELLINGTON SKYROCKET BOOSTER CLUB

Annual

BAR-B-QUE

Friday, Oct. 16, 1981

BEFORE WHEELER & WELLINGTON GAME

Serving Time: 4:30-7 P.M.

AT ELEMENTARY CAFETERIA

Adults: \$4.50

Children: 5-12 \$3.00

I want to say Thank You to my friends and patients for the medical practice I have enjoyed during the past 4 years in Wheeler.

Because of an unacceptable contract proposal by the North Wheeler County Hospital Board I will, effective October 29, be forced to sever all ties with Parkview Clinic.

Anyone needing insurance or Medicare done, please do so during the month of October.

Robert Galutia, M.D.

SHOP (806) 779-2711

HOME (806) 779-3194

QUALITY ANTIQUES

Hester Hear Antiques

Open: Mon. thru Sat. - 10 A.M.-5 P.M.

P. O. Box 39

120 North Main

McLean, Texas 79057

BUTCHERING & PROCESSING PRICES

Beef processed, double wrapped 20¢ per pound
1¢ A Pound for Butchering
Pork Processing including curing
Double wrapped 25¢ per pound
\$8.50 a head for butchering

We butcher Mon., Tues., Thurs., & Fri. until 11:30 A.M.

CALL FOR QUARTER—HALF—WHOLE BEEF PROCESSED

WE NOW HAVE CUTS OF PORK & BEEF FOR SALE

SHAMROCK SLAUGHTER PLANT

North of City Phone: 256-3241

Closing at Noon on Saturday



Mr. and Mrs. O. L. Forrester

FORRESTERS OBSERVE 50th WEDDING ANNIV.

O. L. Forrester and Esther Duvall were married October 10, 1931 at Duncan, Oklahoma

They lived for a time in a Panhandle Eastern Camp near Dumas, then moved to Fritch, Texas. Mr. Forrester was employed with Panhandle Eastern Pipeline until he retired in 1962. He and his wife moved to Wheeler in 1975 where they now reside.

On Saturday afternoon, October 10, 1981, their son, Ed and his wife Patricia and their sons Gary and Curtis hosted the Anniversary Party in the Coin Room of the First National Bank. The Glen Forresters and Gerald Forresters also helped honor their parents. The reception table was laid with a white, lace trimmed cloth, centered with an arrangement of yellow flowers, crystal punch bowl and cups. The flatware was golden. The coffee table, matching large table was set with a golden coffee server and gilded demitasses.

A granddaughter and a granddaughter-in-law served at the table and another granddaughter registered the guests. Golden matchbooks with honorees names and anniversary date were given as favors. The Forresters received lovely gifts and also a money tree which was heavily decorated with 'greenery'.

Out of town guests were a son Mr. and Mrs. Glen Forrester of Bridgeport, Tex. another son Mr. and Mrs. Gerald Forrester, Jeff and Adrienne of Dallas, grandchildren Gary and Glenda Lawrence, Arlington, Stephen and Connie Forrester, Bridgeport, Esther's sister Mr. and Mrs. George Selvidge, Stin-

COLTS BLAST IRISH, 6-0

Wheeler Jr. Hi. football team defeated a good Shamrock 8th grade team last Thursday in Shamrock 6 to 0. This win placed Wheeler with a tie for first place with Canadian which both own, identical 4 and 1 marks in district. This Thursday Wheeler Colts will play Wellington in Wheeler to start the second half of the season. Wheeler defeated Wellington earlier 14 to 6.

On a very cold, windy Thursday evening, Wheeler

and Shamrock played very close. Wheeler broke the 0 to 0 deadlock early in the third period with a 37 yard touchdown, run by Toby Collins. Wheeler tried for two but failed on the attempt. Wheeler did control most of the second half and held on to a 6 to 0 victory.

Leading ball carrier for Wheeler was Collins with 215 yards on 35 carries. Robert Andis was 1 for 3 in passing for 12 yards. Leading Wheeler defense was Rodney Bond with 18, Collins with 16, Charlie Miller 14, and Jamie Kreyling and Larry Alley with 8 each. Kreyling and Bond both came up with a fumble each.

Game time for this Thursday game will be at 6:00 p.m. in Wheeler. Wellington will bring a 1 and 4 record to play the Colts.

Hospital Notes

- Old Admissions**
- 7-22 Thomas Green
 - 8-28 Richard Kysar
 - 9-30 Frankie Cason
 - 10-3 Lillian Reynolds
 - 10-4 Wilma Risner
 - 10-5 Claude Cox
 - 10-6 Curtis Kidwell
 - Cathryn Dick

- New Admissions**
- 10-7 Leon Anglin
 - Tressa Revious
 - Amy Green
 - Ronald Gaines
 - 10-8 Roy L. Brown
 - Linda Kinney
 - 10-9 Violet Burch
 - Pam Northcutt
 - Sheryl Rives
 - Baby Girl Rives
 - Joe Pasque
 - 10-10 Lewis Rogers
 - Pete Cole
 - Marilynn Nelson
 - Linda Sue Hodge
 - 10-11 Rick Woollard
 - Mike Northcutt
 - Teresa Ware
 - Donna Green

- Dismissals**
- 10-6 Fred Bellmyer
 - 10-7 Gary Davis
 - Alvin Wittu
 - 10-8 Molly Selby
 - Lucille Helton
 - Ollie Jacob
 - John Johnson
 - 10-9 Eula Bradstreet
 - Dana Huckert
 - Amy Green
 - Traja Aaron
 - Doyl Brown
 - Ina Mae Bradstreet
 - Roy Brown
 - 10-11 Pam Northcutt
 - Violet Burch
 - Joe Pasque
 - 10-12 Benny Watson

nett; a niece, Mr. and Mrs. Dale Jones and boys of Plains, Kansas; Mr. and Mrs. Robert Cosper, and Mr. and Mrs. Darrell Cathey of White Deer, and Mr. and Mrs. Homer Thornberg of Fritch.

Gold Is Winner

The Gold team defeated the Black team last Saturday 18 to 6 which ended the 5th and 6th football season. The Gold team started the scoring in the first quarter with a 45 yard punt return by Lee McCasland. This put the Gold ahead 6 to 0. The Black tied the game in the second quarter with a 37 yard touchdown run by David Jones. On the kickoff, Grayson Benson ran a 64 yard touchdown which gave the Gold the lead once again 12 to 6. The Gold scored the last touchdown on a run by Benson in the fourth quarter which gave the Gold an 18 to 6 win. Congratulations to the 5th and 6th Football Teams on a great season.



How many times have we read notes in the paper thanking people for helping others? For the giving of themselves to others? Too many to count. I believe that over all our community is one of caring, love and giving. It swells your heart to the brim when you walk or drive down the street and several people smile and wave at you. No matter where you go, people are friendly, helpful and most show a genuine concern for the people they meet. Sounds too good to be true doesn't it?

Unfortunately, there is always a few bad apples that spoil the rest. Have you checks the rent that some people are demanding for rat and cockroach infested shacks? For small, old dumps? There are some shacks renting for \$70 per person per week for one room. Figure for yourself what a family of four is paying a month. One dump of small square footage is going for \$425 a month. One small trailer that is rundown is going for \$600 a month. Are these landlords showing the attitude of the community or of the minority?

Recently, Wheeler has had an influx of decent, hardworking people with families to support. How are they supposed to love and appreciate a community when the main people they come in contact with are putting thumbscrews on them? These people could be good, useful citizens, but who wants to live where you can't support a family simply because of inexcusable high rent. We're all having a hard time making ends meet, but must we take advantage of fellow human beings to do it? What kind of a person does this? Certainly not a loving, caring, giving person.

This is an appeal to the few landlords demanding ridiculous rents. Please look it over again and lower them and upgrade the conditions. There is no reason for this kind of inhuman act! BE REASONABLE!

I am in no way implying that all landlords in Wheeler are this unjust and inhuman. Only a few are. Those few are ruining our town's future.

Please support these new residents. Help make our town one that others can live in and want to live in. You landlords who are reasonable -- keep it up. We all must make a living, but hopefully not at the expense of others. Remember, these people have children to support. Show the love and concern our community is known for.

Here's peckin' at you -- Kalea

WHEELER SCHOOL MENU

- Menu for week of Oct. 19-23**
- Monday - Breakfast:** Orange Juice, Cinnamon Rolls, Milk.
 - Lunch:** Chili & Beans, Cheese, Carrot Sticks, Crackers, Milk, Cake.
 - Tuesday - Breakfast:** Grape Juice, Cereal, Toast, Milk.
 - Lunch:** Bar-B-Que Weiners, Tater Tots, Pork and Beans, Milk.
 - Wednesday - Breakfast:** Orange Juice, Biscuits, Bacon, Milk.
 - Lunch:** Steak Fingers, Gravy, Mashed Potatoes, Corn, Bread, Milk.
 - Thursday - Breakfast:** Grape Juice, Cereal, Toast, Milk.
 - Lunch:** Bar-B-Que on a bun, Cheese and Pickles, Tater Tots, Milk.
 - Friday - Breakfast:** Orange Juice, Doughnuts, Milk.
 - Lunch:** Fish Sticks, Macaroni and Cheese, Baked Beans, Bread, Milk.

Wheeler JV Lose To Shamrock

The Wheeler Junior Varsity football team lost a close decision to Shamrock, Thursday night by a score of 12-8. Ronny Jones was the leading rusher for the Mustangs with 87 yards on 19 carries. Darren Grimes rushed for 49 yards on 11 carries, and Sid Whiteley had 38 yards on 5 carries. Te

Mustangs only score came late in the 4th quarter when quarterback Joel Dodd plunged in from 1 yard out. The 2 point conversion play was good with Whiteley finding Grimes all alone in the end zone for the conversion play. But it was too little too late. The Mustangs drop to 0-5 on circuit play. The

Wheeler I.S.D. Tests Students

The week of October 5-9 will be SRA Achievement Testing Week at the Wheeler Schools. Students in grades 1-12 will be taking their pre-achievement tests in all academic areas. Wheeler students take achievement tests twice a year; once in October and again in late March.

The testing program gives the school district valuable information on student ability and achievement that is used by classroom teachers in preparing the school curriculum. Teachers assist in testing and the program takes almost an entire week in order to test all

12 grades. Results from the fall testing will be available to both the student and the parent sometime before Christmas. Test results are discussed with the student to help them better understand how to interpret the results.

Mustangs play at home this Thursday night against the Wellington Rockets.

SENIOR CITIZENS MET
The Senior Citizens met for their regular dinner and game night on Monday, October 5. Each one brought a covered dish and 29 members enjoyed the meal. A business meeting was then conducted with the president Willie Mae Stevens presiding. Minutes of the last meeting were read and a financial report was given by the Secretary, Hestell Killingsworth.

Willie Mae furnished the birthday cake. Hestell Killingsworth read a poem "The Golden Age," which was enjoyed by all. Games of '88' were then enjoyed.



ENGAGEMENT ANNOUNCEMENT
Mr. and Mrs. Dean Copeland of 1709 Grape Street in Pampa, wish to announce the engagement of their daughter, Neysa Copeland to Mr. Joe Brown of 2120 Coffee Street in Pampa. Miss Copeland is a 1979 graduate of Pampa High School. She attended Amarillo College and is employed by Ingersoll-Rand Oilfield Products. She resides at Highland

Mobile Park in Pampa. The parents of Mr. Brown are Mr. and Mrs. Guy Brown of Wheeler. Joe is a 1972 graduate of Roosevelt High School in Lubbock. He attended South Plains College in Levelland and is employed by Ingersoll-Rand Oilfield Products. The wedding is planned for December 19, 1981 at the First Baptist Church in Pampa.

AN APPLE A DAY
KEEPS THE DOCTOR AWAY

But if this fails --- let us
fill your prescription.

Have your doctor call us
or we will be happy to call him.

Our prices are sensible and our
service is a pleasure.

MUSTANG PHARMACY
305 East 9th Street
Wheeler, Texas 79096
PHONE 826-3165
(Across From Parkview Clinic)

REPORT OF CONDITION			
Consolidating domestic subsidiaries of the			
FIRST NATIONAL BANK IN WHEELER of WHEELER			
In the state of TEXAS at the close of business on September 30, 1981 published in response to call made by Comptroller of the Currency, under title 12, United States Code, Section 161.			
Charter number 14644 National Bank Region Number 11			
Statement of Resources and Liabilities		Thousands of dollars	
ASSETS			
Cash and due from depository institutions		2,389	
U. S. Treasury securities		753	
Obligations of other U. S. Government agencies and corporations		3,248	
Obligations of States and political subdivisions in the United States		5,210	
All other securities		784	
Federal funds sold and securities purchased under agreements to resell		4,080	
Loans, Total (excluding unearned income)		8,681	
Less: Allowance for possible loan losses		102	
Loans, Net		8,579	
Lease financing receivables		None	
Bank premises, furniture and fixtures, and other assets representing bank premises		712	
Real estate owned other than bank premises		None	
All other assets		579	
TOTAL ASSETS		26,334	
Demand deposits of individuals, partnerships, and corporations		4,986	
Time and savings deposits of individuals, partnerships, and corporations		15,821	
Deposits of United States Government		35	
Deposits of States and political subdivisions in the United States		1,447	
All other deposits		None	
Certified and officers' checks		151	
Total Deposits		22,440	
Total demand deposits		5,371	
Total time and savings deposits		17,069	
Federal funds purchased and securities sold under agreements to repurchase		None	
Interest-bearing demand notes (note balances) issued to the U. S. Treasury and other liabilities for borrowed money		None	
Mortgage indebtedness and liability for capitalized leases		None	
All other liabilities		543	
TOTAL LIABILITIES (excluding subordinated notes and debentures)		22,983	
Subordinated notes and debentures		300	
MEMORANDA		EQUITY CAPITAL	
Preferred stock	No. shares outstanding	None	(par value) None
Common stock	No. shares authorized	20,000	
	No. shares outstanding	20,000	(par value) 100
Surplus			100
Undivided profits and reserve for contingencies and other capital reserves		2,851	
TOTAL EQUITY CAPITAL		3,051	
TOTAL LIABILITIES AND EQUITY CAPITAL		26,334	
Amounts outstanding as of report date			
Standby letters of credit, total			
Time certificates of deposit in denominations of \$100,000 or more			
Other time deposits in amounts of \$100,000 or more			
Average for 30 calendar days (or calendar month) ending with report date			
Total deposits			
None			
1,036			
195			
23,627			

We, the undersigned directors attest the correctness of this statement of resources and liabilities. We declare that it has been examined by us, and to the best of our knowledge and belief is true and correct.

Adrian R Risner
Vice President and Cashier

of the above-named bank do hereby declare that this Report of Condition is true and correct to the best of my knowledge and belief.

October 13, 1981

PHARMACY
256-3272
MONDAY THRU, SATURDAY
SHAMROCK, TEXAS

SENIOR CITIZENS RECEIVE
15% DISCOUNT ON PRESCRIPTIONS

MAIL OUT ORDERS RECEIVE PROMPT SERVICE

Bausch & Lomb Saline Solution
8 oz.
\$1.49

Ban Roll-on Deodorant
Regular & Unscented
\$1.89 2.5 oz.

Colgate Toothpaste
7 oz.
\$1.19

Diet Gard
14 Day Diet Plan
42 Tabs or Caps
\$2.97

Max Factor Color Fast Nail Enamel
Variety of Colors 1/2 oz.
\$1.69

Four-Way Nasal Spray
\$1.29
15 cc

WE WANT TO BE YOUR PHARMACIST

IMO JEAN CLARK R. Ph. JERRY HODGE R. Ph.

WHEELER MUSTANGS

MUSTANG FOOTBALL SCHEDULE

Sept. 4	Stinnett.....H
Sept. 11Open
Sept. 18	Booker.....T
Sept. 25	McLean.....H
Oct. 2	Boys Ranch.....T
Oct. 9Open
Oct. 16	*Wellington.....T
Oct. 23	*Clarendon.....H
Oct. 30	*Memphis.....T
Nov. 6	*Canadian.....H
Nov. 13	*Shamrock.....T

*District Games

vs. WELLINGTON SKYROCKETS

Friday, October 16, 1981

At
Game Time: 7:30

WHEELER JUNIOR VARSITY & JUNIOR HIGH

Sept. 10	Wellington	There	6:00	J.V.	7:30
Sept. 17	Clarendon	Here	6:00	J.V.	7:30
Sept. 24	Memphis	There	6:00	J.V.	7:30
Oct. 1	Canadian	Here	6:00	J.V.	7:30
Oct. 8	Shamrock	There	6:00	J.V.	7:30
Oct. 15	Wellington	Here	6:00	J.V.	7:30
Oct. 22	Clarendon	There	6:00	J.V.	7:30
Oct. 29	Memphis	Here	6:00	J.V.	7:30
Nov. 5	Canadian	There	6:00	J.V.	7:30
Nov. 12	Shamrock	Here	6:00	J.V.	7:30

*Wheeler will play 8th grade schedule only in Junior High.

- ALBERT'S SHAMROCK SERVICE**
Albert and Hannah Faye
- THE BOUTIQUE & BEAUTY SUPPLY**
Mary & Gene Gibson
- BJ'S WEARHOUSE**
Jimmy & Bobby Hill
- LOYD'S & STREET'S BEN FRANKLIN**
Lyndon & Novelene Loyd
- BLUE STAMP REDEMPTION CENTER**
- PETE BURTON FORD, INC.**
Pete, Dickie, Gary Don, & Families
- CITY CLEANERS & FABRICS**
Ben & Carolyn Westmoreland
- DAVE'S WELDING SHOP**
David & Betty Kreyling
- FIRST NATIONAL BANK in Wheeler**
- FRANKENBERY TEXACO SER. STA.**
Bob & Valetta Frankenbery
- THE COUNTRY CLIPPER**
Gary Clemens
- HYLAND'S PHARMACY**
Hyland & Betty Weaver
- HONEY INN**
- JOHNNY'S SHAMROCK SERVICE STA.**
Johnny, Betty & Melissa Chapman
- RICHARD & LYNDA WALLACE**
- LEWALLEN INSURANCE AGENCY**
Jim & Verena Lewallen
- OMEGA GRAIN SUPPLY, INC**
- REALTY OF THE SOUTHWEST**
Donald Rives
- RIVES INSURANCE AGENCY**
Thurman & Donald Rives
- SPARLIN'S RESTAURANT**
Glen & Faye Sparlin
- UNIVERSAL WELL LOGGING**
Charles & Ella Mae Wood
- WISE ENERGY, INC.**
- WARE CHEVROLET, INC.**
The N.D. & Bobby Wares
- MUSTANG PHARMACY**
Tommy and Sharla Weaver
- WHEELER ABSTRACT CO.**
- WHEELER REDI-MIX**
R.J. & Georgia Smith
- ROGUE THEATRE**
Richard Nall, Manager

1981 WHEELER MUSTANGS

No.	Name	Pos.	Ht.	Wt.	Class
10	Robert Ford	SE	5'8"	145	Sr.
11	Scott Wright	QB	6'1"	175	Jr.
12	Sid Whiteley	QB	5'3"	125	So.
15	Joel Dodd	QB	5'9"	130	Fr.
17	Curtis Johnson	TE	5'5"	120	Jr.
20	Ronny Jones	RB	5'10"	150	So.
21	Tom Childress	SB	5'11"	160	Sr.
22	Steve Snapp	RB	5'7"	125	Fr.
24	Von Christner	TE	5'11"	145	Sr.
25	Mark Moore	RB	5'11"	155	So.
30	Ricky Bond	FB	6'0"	200	Sr.
32	Darren Grimes	FB	6'0"	160	Fr.
33	Keenan Atherton	FB	5'7"	130	Fr.
34	Wayne Benefield	SB	5'8"	145	So.
35	Wade Moore	SB	5'9"	160	Sr.
40	Greg Atherton	SB	5'6"	130	Jr.
41	Russell Bradstreet	SB	5'5"	110	Fr.
42	Charles Petit	SE	5'7"	115	So.
44	Todd Alvey	SB	5'8"	125	Fr.
50	Arthur Zepeda	QG	5'2"	160	Sr.
51	Justin Miley	QG	5'9"	135	So.
52	Larry Jones	C	5'8"	200	Sr.
55	Robert Meadows	C	5'8"	130	Fr.
58	Roger Cross	C	5'7"	120	Fr.
60	Lance Reames	QT	6'1"	200	So.
61	Manson Porter	QT	5'11"	180	So.
63	Billy Westmoreland	ST	6'2"	200	Jr.
64	Russell Hatcher	SG	5'7"	140	Fr.
65	Dration Childress	QG	5'3"	110	Fr.
70	Bill Watson	QT	5'11"	190	So.
71	Jimmy Braunstein	ST	6'2"	145	So.
72	Jamie Porter	SG	5'9"	180	Jr.
74	Lyndol Loyd	QT	5'11"	165	Fr.
75	Jerry Horton	SG	5'5"	135	Fr.
78	Roger Brown	QT	5'8"	135	Fr.
79	Jay Kinard	ST	5'4"	170	Fr.
80	Paul Bentley	RB	6'2"	185	Sr.
81	Chuck Timmens	SE	5'5"	110	Sr.
82	Wade Bentley	TE	5'7"	140	Fr.
84	Wade Wills	TE	6'2"	190	Jr.
85	Larry Trevino	SE	5'5"	115	Fr.
89	Bill Wiggins	SE	5'0"	100	Fr.

WELLINGTON SKYROCKETS

No.	NAME	WT.	POS.	CLASS
10	Wade Williams	150	QB	Jr
11	Bruce Alexander	155	QB	Sr
12	Jeff Barnett	140	WB	Sr
20	David Moore	150	HB	Sr
23	Otis Lewis	155	E	Jr
30	Dewayne Culpepper	150	HB	Soph
32	Raymond Mackey	160	FB	Sr
33	Tim Harris	190	FB	Sr
40	Shane Cobb	150	HB	Jr
43	Kenneth Warren	170	HB	Sr
50	Brent Long	245	C	Sr
51	Ricky Martinez	145	C	Jr
52	Rand Johnson	170	G	Sr
60	Michael Breedlove	145	G	Soph
61	Hank Barnett	170	T	Sr
62	Tito Nevarez	160	G	Sr
63	Doug Gibson	184	G	Sr
70	Chad Holland	165	T	Soph
71	Dru Lacy	170	T	Jr
72	Matthew Hanna	160	T	Jr
73	Darren Jones	220	T	Sr
74	Willie Pennon	176	T	Sr
80	Rodney Nash	150	E	Jr
81	Maynard Thomas	150	E	Sr
82	Calvin Culpepper	160	E	Sr
83	Darren Hall	150	E	Jr
88	Scott Cochran	170	E	Jr

COACHES

James Williams,
Ronny Williams, Curtis Smith
Bryan Hill, Cliff Felix
Dale Morris

CHEERLEADERS

Debbie Bergvall, Cathy Crelia
Melanie Pendleton,
Camille Smith, Sandie Cobb
Amy Williams

MANAGERS

Anthony Porter, Dale Davis
Eddie Langford



- CROSS CAR CENTER**
David & Kathleen Cross
- HIBLER IMPLEMENT CO.**
Lee & Pam Hibler
- FRANK & KORENE WALKER**
- LEE HARDWARE & FURNITURE**
Loyd & Anna Ruth Lee
- MCILHANY DRY GOODS**
The McIlhany Family
- PRODUCTION CREDIT ASSOCIATION**
- THRIFTWAY**
Johnny & Donna Velasquez
- WHEELER FLOWER & GIFT SHOP**
Jim & Sharon Wright
- WHEELER GAS, INC.**
Since 1926
- WHEELER LUMBER CO.**
- THE WHEELER TIMES**
Louis & Barbara Stas
- WIL-MART**
For People on the Go
- TIMES FASHIONS**
Ed & Patricia Forrester
- WHEELER AUTO SERVICE**
- K.D. & JOYCE FORD**
- WHEELER PLUMBING CO.**
- HARVEY'S FAMILY RESTAURANT**
Tom, Sandra, Tom II, Elise and Noeleen
Delbert, Jane, Drew & Dwight Thomas
Fred, Sue, Mike & Tammy Gallagher



Better luck this week Mustangs, against Wellington. Let's all support the Mustangs extra hard this week. Hip, Hip, Hooray Mustangs. Let's not forget to support the band, flag corp, and rifle corp. I'm going to look at six Mustangs this week.

#11, Scott Wright, 6'1", 175 lbs., junior, plays quarterback and I must say is an exceptional and very impressive young man. The reason I say impressive is because of his total and complete outlook on life. I believe his parents should congratulate themselves for he lists his parents, Mr. and Mrs. Jim Wright, and Jesus Christ as the most influential to him. Scott is playing football to learn discipline, sportsmanship, and the

competitive attitude. He enjoys his position because he likes the leadership. He likes to call the plays and learn all the plays. He has several favorite activities such as basketball, track, tennis, girls, church gatherings like FCA and UMY. Scott's philosophy shows a great deal of insight into his character. He says "that we are the future. Whatever we create will be ours no matter whether we like it or not. We must take time in making decisions. We must listen to our opinions as well as others. One must not be selfish with his thoughts. A life without dreams would be as a silent, motionless pool of water waiting for a disturbance." Impressive and exceptional. We're proud of you Scott.

#81 Chuck Timmens, 5'5", 110 lbs., senior, plays SE. Chuck likes Alabama and Merle Haggard. He enjoys riding the mechanical bull. I hope Chuck has a big enough cowboy hat as he says he is the

most influential person in his life. Opposition beware. Chuck likes to hit people and take cheap shots. He also enjoys rodeos. He says "you get exactly what you give out of life."

#80 Paul Bentley, 6'2", 185 lbs., senior, plays RB. Paul likes a variety in his music as he likes Alabama and Ted Nugent. He enjoys steak, shrimp, water skiing, and working on cars. Paul's mother has been very influential to him and it shows as his philosophy is "set your goals high and always try to do your best at whatever you may be doing." Keep doing your best Paul.

#30 Ricky Bond, 6'1", 200 lbs., senior, plays fullback. Ricky cottons the Stalter Brothers and Don Williams. He enjoys hunting, fishing, and all foods. I guess if it doesn't bite back, Ricky will eat it. The Bible has influenced Ricky and he says, "don't worry about tomorrow because only today matters."

Keep that good though Ricky. Manager Todd Moore grooves to the Little River Band and Pat Benatar. Like Ricky, Todd eats everything in sight. His dad has influenced him. Todd's job as manager is demanding. We need to support the manager's as well as the player's. If you see a blimp over Wheeler, it may be Todd. His favorite activity is eating. Be careful, Todd. "Do everything that is legal today, because it may be illegal tomorrow." Those immortal words are from Todd. Hang in there Todd!

Manager Jesse Rivera gets down to Kool and the Gang and Rosanne Cash. He likes tennis, collecting stamps and steak. His dad has been the biggest influence to him. Jesse says "do your best in everything you do."

Continue to support all the Mustangs. Hang in there coaches, we're all behind you this week in Wellington. Here's peekin' at you -- Kalea



Scott Wright

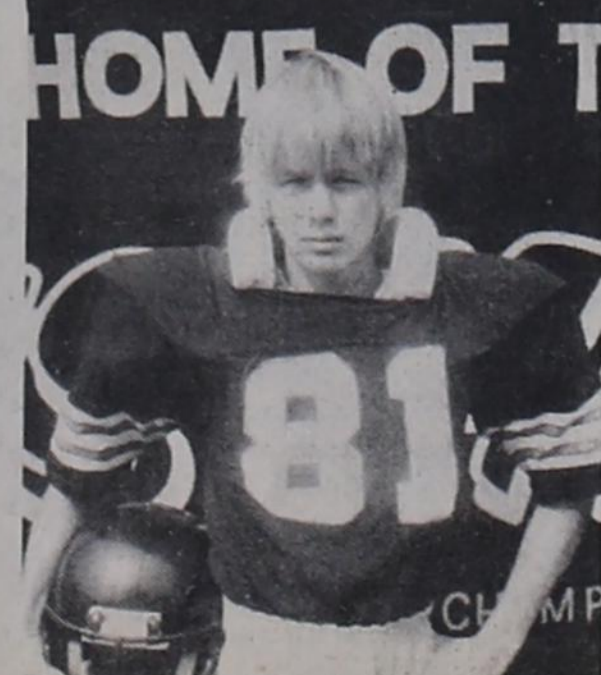

Chuck Timmens

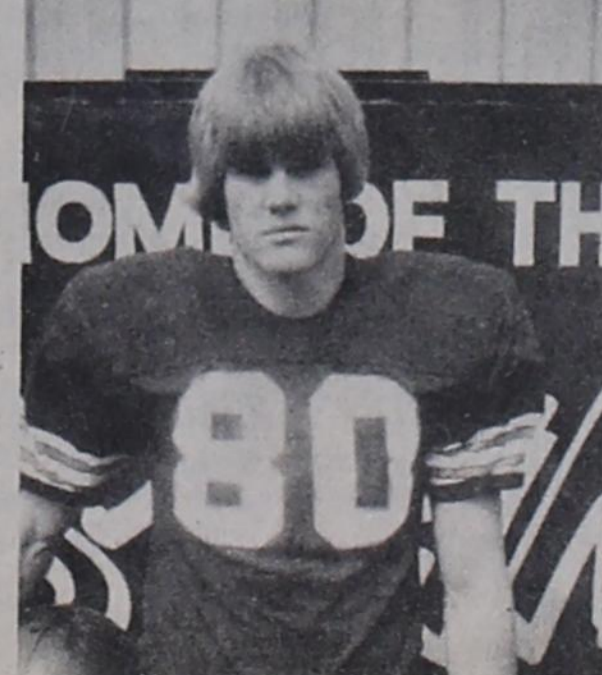

Paul Bentley



Ricky Bond

CHRISTNER-WATSON NUPTIAL VOWS ARE EXCHANGED



Cindy Christner Watson

Cynthia Catherine Christner and David Michael Watson were married in the First Baptist Church of Wheeler at 10:00 o'clock in the morning of August 22, 1981. The Reverend Bill Stiles of Burleson, Texas, uncle of the bride, officiated.

The bride is the daughter of Mr. and Mrs. Tom H. Christner of Wheeler. Parents of the groom are Mr. and Mrs. Jack G. Watson of Chelsea, Michigan.

Maid of Honor was Elize Christner of Wheeler, sister of the bride. Bridal attendants were Julie Floyd of Rockwall, Mrs. Ronnie Brown of McLean, Barbara Cook of College Station, Ann McIlhany of Wheeler, and Mary Lemmon of Wylie.

Bestman was Freddie Velasquez of Wheeler. Groomsmen were Kurt Allhouse of Dallas, Scott Yacques of Dallas cousin of the groom, Miles Farnsworth of Wheeler, Michael Maciel of El Paso, and Kirk Watson of Columbus, Indiana, brother of the groom.

Guests were seated by Tom Christner and Vaughan Christner of Wheeler, brothers of the bride, Jeff Christner of Wheeler, cousin of the bride, and Jimmy Bell of Orange, Texas. Mrs. Graig Brooks of Wheeler presided at the guest register.

Flower girl was Corby Chick, daughter of Mr. and Mrs. Roy D. Chick of Wheeler, and ring bearer was Robert Stiles, son of Mr. and Mrs. Robert W. Stiles of Wheeler, and cousin of the bride.

Candles were lit prior

to the ceremony by Angelique Sims, daughter of Mr. Kent Sims of Wheeler, and Mrs. Pat Robertson of Amarillo; and Elizabeth Stiles, daughter of Mr. and Mrs. Robert W. Stiles of Wheeler, and cousin of the bride.

Bonnie Watson of Grand Rapids, Michigan, sister of the groom, provided the organ music and also accompanied Mrs. Jim Hester of Canyon, who sang the bride and groom's selections.

Following the ceremony, the reception was held at the home of the bride. Serving the guests at the reception were Mrs. Freddie Velasquez of Wheeler, cousin of the bride, Jill Johnson of College Station, Linda Swindler of Colorado Springs, Colorado, cousin of the bride, Becky Watson of Chelsea, Michigan, sister of the groom, and Noeleen Levinsohn of Johannesburg, South Africa.

The bride chose a formal length white satin gown styled by Priscilla of Boston. Small Alencon lace appliques formed a wedding ring collar and joined to English net which filled in to the sweetheart neckline. A cameo formed of Schiffli embroidery was outlined in seed pearls. French Alencon lace and seed pearls covered the bodice and the sleeves, which were of English net with numerous satin covered buttons at the wrists. Large appliques of lace with seed pearls were sprinkles over the bottom front of the empire waist. A line, satin skirt and train. The skirt and train were trimmed in Alencon

lace. To compliment her gown, the bride chose a two layer waltz length veil. The Juliet cap was covered in satin and had re-embroidered French Alencon lace appliques with seed pearls. Both veils were edged with satin rope and were sprinkled with seed pearls and lace appliques. She carried a bouquet of white roses and stephanotis and a small bible.

The mother of the bride wore a street length ecru dress with long sleeves and a pleated skirt, complimented with a corsage of white roses; while the mother of the groom chose a blue and white striped suit, accented with a white blouse and a corsage of pink roses.

The groom, father of the bride, groomsmen, ushers, and ring bearer were all dressed in gray morning coats for the occasion. All wore boutonnieres of pink rosebuds. The bridal attendants wore matching pale pink dresses with the lace wedding ring collar, lace upper bodice and ruffle, and long pleated skirt. They carried bouquets of pink roses and wore matching pink rose hairpieces.

The chandeliers were dressed in matching pink gowns, trimmed in white lace, with scoop necklines and scalloped hemlines; while the flower girl wore a long white lace dress and carried a white wicker basket filled with pink rose petals. All the girls wore pink rose hairpieces.

The bride had presented to her grandmother, Mrs. Rubie Christner of Shamrock, a pink rose corsage and a pink rose-

bud boutonniere to her grandfather, Mr. Gordon Stiles of Wheeler.

The bride and groom graduated from Texas A & M University on August 15, 1981. The bride has a degree in modern languages and mar-

keting and is employed by SMU. The groom has a degree in political science and business and is employed by Engineering Management Personnel Service of Dallas. The couple will be at home at 1606 Pineland in Dallas.

HONOR ROLL

First Six Weeks
Grade II

All A's

All A's: Dedra Dorman, Mique Snelgrooves, Rebecca Hogue, Jason Beers, Brandon Chick, Clint Glazner

A's & B's: Cindy Keelin, Michelle Coate, Stephanie Dollar, Brandi Montgomery, Chad Harrison, James Umsted, Jimmie Winter, Kevin Presley, Mack Marshall, Travis Cook, Trey Smith.

Grade III

All A's: Bobbie Kuehler, Jill Taylor, Jennifer Walker, Matt Johnson, Stacy Sims, Elizabeth Stiles, Lori Vanpool. A's & B's: Marcie Miles, Linda Mann, Rodney Puryear, Curt Sherman, Dale Wilson, Jason Wood, Christi Hill. All B's: Katherine Glazner.

Grade IV

All A's: David Staggs, Shane Boring, DeeDee Dorman, Monty Kinnard, Rhonda Miller. A's & B's: Kelli Sutton, Charles Ellison, Stacie Hall, Mitchie Loyd, Lindsey McCasland.

Grade V

All A's: Cory Cornett, Chad Bentley. A's & B's: Teri Ford, Tammy Gallagher, Tera Henderson Billie Johnston, Lisa Jones,

Elissa McGaughey, Timm Rodgers, Chuck Schoolfield, Dwight Thomas, Tommy Velasquez.

All B's: Kristi Finsterwald.

Grade VI

All A's: Dawn Boedeker, Mindy Hardcastle, Dixie Harris, Shonda Miller, Chris Schoolfield, Chris Bedowitz.

A's & B's: Shannon Beard, Tom Cook, Tony Jackson, DeeAnn Jolly, David Jones, Mike Phillips, Mandy Rogers, Brian Johnson, Shane Whiteley.

All B's: Lee McCasland.

Grade VII

All A's: Augie Hennard A's & B's: Tina Alvey, Tammy Boker, Tami Childress, Cory Hatcher, Stephen Meadows, Bobby Sword, Bridgett Wallace.

All B's: Drew Thomas.

Grade VIII

All A's: Randy Horton A's & B's: Melanie Dutton, Katie Jackson, Lori Lee, Bret Moore, Angela Prestley. All B's: Randy Martin, Vincent Mendiola, Ted Moore, Alice Traeger, Patricia Zepeda

Fans need to remember that with the district race now beginning, kickoff for all games will be at 7:30.

Lines from Linda

Linda Daughtry, CEA (Home Economics)

TOO LITTLE DETERGENT CAUSE OF POOR WASHING

Under use of detergents is the most common cause of poor washing.

Too little detergent may remove soil, but it allows the soil to redeposit causing gray or yellowed clothes.

It will also cause gray-white streaks which show on dark clothes.

In addition, not enough detergent can cause linting, mainly in hard water.

If the water is extremely hard, add one-third to one-half cup of a packaged water softener with the detergent.

Determine the amount of

detergent to use by the following measures: load size, degree of soil, and water hardness.

Use more than the recommended amount of detergent for these conditions:

- very hard water
- very dirty clothes
- large loads of clothes
- the extra water volume in large size automatic washers
- and lower water temperature

Use the lower water temperature in the washing machine for special washing purposes; however, in general, the colder the water, the more difficult it is to get the clothes clean.

One reason is that the performance of laundry products is reduced as water temperatures decrease.

For this reason, the most useful means of saving hot water is to use cold water for rinsing most loads.

However, the washer will spin more water out of the clothes from warm rinse water than from cold water.

In addition, warm clothes dry more quickly than cooler clothes rinsed in cold water.

COLORS EXPRESS MOODS, PERSONALITY TRAITS

Color expresses moods and personality traits.

Researchers say colors can signal feelings -- not just the stop and go routine of traffic.

According to research, color preferences and personalities team up like this:

*Red portrays excitement, danger, defiance, rage, beauty and courage.

Those who choose red as a favorite color usually display a vitality for living, winning and achieving results.

They are usually athletic, vigorous, yet fickle and impulsive.

*Yellow depicts light, glory, wisdom, wealth.

Yellow lovers usually are intelligent, open-minded, creative, theoretical, and usually optimistic.

*Blue denotes quiet, somber moods, divinity, honor, purity, innocence, peace and hope.

Those who favor blue tend to be conservative, sensitive, perceptive, rational and cautious.

*Green is usually restful to the eye and nerves and expresses youth, prosperity and a fresh, natural personality with broad interest.

While usually tolerant, those who like green may be stubborn and opinionated and are usually ambitious.

*Purple or violet expresses regality, sorrow, affliction, sadness and solemnity.

Those who favor purple usually have a flair for the mysterious, idealistic, aristocratic and artistic. Many are creative and innovative, but are often conceited.

*Orange expresses liveli-

ness, joy, warmth, strength, endurance, and caution.

Orange lovers usually show vitality and warmth. Many are jovial, friendly, and easy to get along with.

*In general, extroverts -- who are outward and gregarious -- like many colors.

*Introverts -- who are shy or less sociable -- like few colors.

Educational programs conducted by the Texas Agricultural Extension Service serve people of all ages regardless of socio-economic level, race, color, sex, religion or national origin.

4-H 1980 NATIONAL STATISTICS

4-H is a unique partnership involving youth, volunteer leaders, State Land-Grant Universities, Federal-State-Local governments, and the private sector. The overall mission of the Cooperative Extension Service in conducting 4-H programs is the development of youth individually and as responsible and productive citizens.

4-H is for all youth-- rural and urban.

4-H programs are conducted in 3,150 counties of the United States, District of Columbia, Puerto Rico, the Virgin Islands and Guam.

4-H alumni (enrolled participants in 4-H since its inception) now total over 40 million.

82 countries have youth programs similar to 4-H, with an enrollment of approximately 5 million.

YOUTH IN 4-H

4,978,644 youth primarily 9-19 years of age participated in 4-H, as follows: 4,028,077 youth were members of 137,833 4-H Clubs and special interest groups. This included: 1,975,554 youth in 90,955 4-H Clubs; 2,052,523 youth in 46,878 4-H special interest groups.

671,048 youth participated in 4-H Expanded Food-Nutrition Education Programs, primarily for low income city youth.

280,739 youth were enrolled in 4-H instructional TV Program Series.

Youth attending Extension 4-H Youth conducted camps totaled 384,406.

Of the 4,038,077 youth in 4-H Clubs and 4-H Special Interest Groups -- 19.9% (802,503) -- lived on farms; 39.7% (1,600,227) -- lived in towns under 10,000 and open country; 17.0% (682,933) -- lived in towns and cities of 10,000 - 50,000; 10.0% (408,011) -- lived in suburbs of cities of over 50,000; 13.4% (539,403) -- lived in central cities of over 50,000; 54.7% (2,203,249) -- girls; and 45.3% (1,824,828) -- boys.

Ages included: 58.6% (2,358,195) -- pre-teens (9-11); 28.6% (1,153,265) -- early

teens (12-14); 12.8% (516,617) -- middle and upper teens (15-19).

Of the total number of youth enrolled in 4-H Clubs, 4-H special interest groups and 4-H Expanded Food and Nutrition Education programs, about 23% are from minority racial-ethnic groups.

VOLUNTEERS IN 4-H

567,032 4-H volunteer leaders -- adults, juniors and teens -- were a part of the volunteer staff assisting in 4-H Youth programs: 387,779 -- 4-H adult leaders; 135,042 -- 4-H junior and teen leaders; 44,211 -- leaders assisting in 4-H EFNEP.

For every hour spent by a professional Extension worker on 4-H, volunteers spent 12 hours -- equivalent to 25 8-hour days per year for each volunteer. Estimated value of total volunteer time devoted to 4-H last year plus their out-of-pocket expenses is over \$600,000,000.

There is substantial involvement and assistance to 4-H programs by resource people, businesses, industry, agricultural and civic groups, most of which is not included in the volunteer leadership listed above.

4-H PROGRAM THRUSTS CURRENT AND FUTURE

* Expanded programs in career exploration youth employment, economic understanding.

* Programs to involve youth in improving the environment and conserving natural resources.

* 4-H food and fiber programs -- production, processing, marketing and consumption.

* Increased nutrition education opportunities for youth.

* 4-H programs to strengthen families and better prepare youth for their responsibilities.

* Health and safety education for youth.

* Practical youth education for consumer decisions and responsibilities.

* Youth involvement in community development, leadership and citizenship activities.

HANDS AROUND THE WORLD

The world of children from every hemisphere is now on display at Wheeler Public Library in the touring exhibition, "Hands Around the World."

Fifty paintings from South America, the Far East, Europe, Central America, and Australia -- each the creation of a child from another land -- may be seen from October 7th through October 27, 1981.

"Hands Around the World" is an international goodwill program for school-age children in Texas and their counterparts throughout the world.

The program, created by the Texas Cultural Alliance, a non-profit organization, provides elementary and secondary students the opportunity to create something out of their world in art which they prepare as gifts to schools in countries around the world.

Each year thousands of Texas children prepare paintings based upon the theme, "Texas, Our Texas," which find their way to schools around the globe in the suitcases of private Texas citizens who agree to serve as couriers.

Others are mailed directly to schools which have participated in the program for years. Though the program is typically a grassroots project depending on local initiative and support, even Heads of State have participated in "Hands Around the World".

Most recently, Queen Noor Al Hussein, the wife of King Hussein of Jordan, personally directed the collection of art from art centers throughout her country. The Alliance is the recipient also of the first collection of children's art ever to come as a permanent gift from the People's Republic of China.

"Hands Around the World" began as an exchange of art between students of DeSoto, Texas, Mountain View College throughout the Republic of Guatemala. Since then, the

Leisure education for youth.

* 4-H international programs.

Special efforts are being made to:

* Reach larger numbers of youth from all socio-economic cultural and ethnic groups, both rural and urban, including the handicapped.

* Double the number of volunteers serving 4-H.

* Strengthen staff development and training programs. These program thrusts are recommendations of 4-H in Century III, a program goals statement developed by State and National Extension staffs, and are currently being implemented in all States.

Alliance has received almost 3,000 paintings from children throughout the world. In December, 1980 GONG Magazine, the weekly television guide for West Germany, invited students to send paintings about German life to Texas; three hundred and fifteen students responded.

"Hands Around the World"

is an international citizenship project that has touched the lives of people in more than sixty countries. In 1977 the program received the "Jefferson Award for Outstanding Public Service" sponsored by the American Institute for Public Service.

This fall three exhibitions are touring libraries throughout West Texas coordinated

and sponsored by the Texas Panhandle Library System with offices in Amarillo. Sixteen participating libraries are scheduled to receive the "Hands Around the World" exhibitions between September and January.

For more information about "Hands Around the World", please contact Wanda King at Wheeler Public Library, Wheeler, Texas 79096.

HOW WILL I REMEMBER PAPA?

A tribute to B. T. Clemens by his Granddaughter

His love for beauty-

flowers in full bloom- an array of colors.
okra climbing on a fence.
tasseled corn waving in the breeze.
white balls of cotton from dry dirt.
the growth of a seed in the garden.
soil beneath his feet.

His love for simplicity-

khaki shirts and pants will do.
an old well-worn, sweat-stained hat.
gravy and biscuits-fit for a king.
a thermos full of fresh coffee.
the smell of light bread baking.
a rambling pick-up truck.
nothing fancy. never a fuss.

His love for humor-

Exchanging his false teethe for a giggle.
always game for a game of 42.
coloring his hair gradually to Granny's sur-prize.
naming his hounds so suitably.
teasing the little ones to their delight-and his.

His love for giving-

the joy a dollar bill brings to a small receiver's hand.
"mad" money spent to feed homely, old hounds.
silver dollars at Christmas.
fruitcakes for all.
hisself in unselfish service for others.
the Word of Life imparted freely to lost souls.

His love for solitude-

escaping the busy bustle of the city to the hide-out.
plowing endlessly on his tractor.
sleeping in his pick-up cab for a prize coon or coyote.
listening to the baying of a lone hound.
sitting on the porch as a summer evening settles.
enjoying the sweet smell of tobacco in his pipe.

His love for God-

singing favorite hymns across a still prairie,
taking his family to church on Sunday morning-so proud.
speaking evil of no man.
reading the Christmas story each year.
living his testimony, never a display,
abiding in faith.
looking for that city whose builder and maker is God.

His love for me-

Kathy

NOTICE TO LIVESTOCK OWNERS

In order to retain your brand, the State of Texas requires you to re-register your brand before January 1st 1982. You may mail your check to: T. J. Daughtry, County Clerk, Box 465, Wheeler, Texas 79096 or, come by the office. The fee for each brand is \$5.00.

T. J. Daughtry
County Clerk
Wheeler County



PORK STEAKS
PORK LEAN AND MEATY

\$1.38
POUND
SAVE 61¢
LB



PORK SPARE RIBS
PORK BOSTON BUTT CUT

\$1.38
POUND
SAVE 50¢
BOX

DAIRY SPECIALS
MARGARINE



Parkay quarters \$1
2 1-pound packages
Borden's assorted flavors

CHEESE OF THE WEEK

PHILADELPHIA NEW IN A TUB SPREADABLE 8-oz. ctm.
Cream Cheese 98¢

FISH OF THE WEEK

Sole Fillets \$1.79

PORK BOSTON BUTT CUT
ROAST 1.38 POUND

WHITE SWAN SLICED-HICKORY SMOKED
BACON 1.48 POUND

TYSON'S CHICKEN
FRANKS 58¢ 12-oz pkg

SAVE 50¢
LB

SAVE 31¢
LB

SAVE 31¢
PKG



FRUIT DRINK 99¢
1-gallon

Borden's Cottage
CHEESE 59¢ 12-oz ctm



START NOW SAVE WITH OUR LOWER PRICED FOODS

WE ACCEPT FOOD STAMPS

Gladiola All Purpose
FLOUR
5-pound bag
97¢

CRACKERS
Keebler Zesta
69¢
pound box

Mead's Split Top
WHEAT BREAD
69¢
1 1/2-pound loaf

- Comstock Cherry **21-oz can \$1.37**
- PIE FILLING 87¢** 21-oz can
- Comstock Apple **21-oz can 87¢**
- PIE FILLING 2.97** Zest Super Size Bar for
- SOAP 2.97**
- Carnation Evaporated **2.89** 13-oz can
- MILK 2.89**
- Kraft Creamy Cucumber or Thousand Island **8-oz bottle 65¢**
- DRESSING 65¢**

- Trail Blaze 25-pound bag **\$3.97**
- DOG FOOD 3.97**
- Fabric Softener **87¢**
- BOUNCE 87¢** 20-count
- Glass Plus Glass **87¢** 32-oz bottle
- CLEANER 87¢**

- Ragu Homestyle Spaghetti All Flavors **15.5-oz 69¢**
- SAUCE 69¢**
- Plantation Fudge **8 1/4-oz pkg 77¢**
- BROWNIES 77¢**
- Ranch Style **23-oz 59¢**
- BEANS 59¢**
- Carnation Instant **\$2.87**
- DRY MILK 2.87** 8-quart
- Carnation **\$1.47**
- COFFEEMATE 1.47** 16-oz
- Comet **3.10**
- CLEANSER 3.10** 14-oz

Gladiola White or Yellow
CORNBREAD MIX \$1.05
6 1/2-oz pkgs

MIRACLE WHIP 99¢
32-oz jar
LIMIT 1 WITH \$7.50 PURCHASE

Zee
TOWELS 39¢
Roll
LIMIT 2 WITH \$7.50 PURCHASE

- Our Darling Whole Kernel or Cream Style **16-oz cans 3.10**
- CORN 3.10**
- Welch's **40-oz 1.29**
- GRAPE JUICE 1.29**
- Biz All Fabric **45-oz box 2.47**
- BLEACH 2.47**
- Sunlight Liquid Dish **22-oz 1.17**
- DETERGENT 1.17**
- Downy Fabric **96-oz bottle 2.77**
- SOFTENER 2.77**
- White Swan Cut Green **3.10**
- BEANS 3.10** 16-oz
- White Swan **3.10**
- SPINACH 3.10** 16-oz

COCA-COLA 1.17
2-litter bottle

FROZEN FOOD SPECIALS
Birdseye
COOL WHIP 69¢
8-oz tub

White Swan
CRINKLE CUT POTATOES 79¢
2 pound bag

White Swan
ORANGE JUICE 79¢ 12-oz

GIBSON'S DISCOUNT CENTER
1-40 & Highway 83
Phone 256-3266
Shamrock, Texas

PRODUCE SPECIALS
Yellow
ONIONS 17¢ pound
BANANAS 3.89 3 pounds
APPLES 4.10 Golden Delicious pounds

CABBAGE 10¢ pound
California
AVOCADOES 6 for \$1.00

STORE HOURS
Mon. - Fri. 8 - 7 Sat. 8 - 8 Sun. 9 - 6



HARVEST of Good Food

4th ANNIVERSARY SALE

Double Stamps
Wed. thru Sat.

Cooking on Parking Lot
OLD SMOKEY BARBECUE

RIBS—POLISH SAUSAGE & HOT LINK

French Bread Free!
Buy one Get One Free!

No Purchase Necessary
Register For FREE Turkey
to be given away... Sat., Oct. 17

Cookies Free!
Buy Dz. Get % Dz.

Kraft Dressing Free!
Chunky Blue Cheese
Low Calorie
Buy One Get One Free!

Kraft Caramels Free!
14 oz. Bag
Buy One Get One Free!

W/WHOUSE SALE

KRAFT MACARONI AND **CHEESE DINNERS**

4 \$1

7 1/2 OZ. BOXES

CENTRAL AMERICAN **BANANAS**

4 LBS. **\$1**

COLORADO ALL PURPOSE RUSSET **POTATOES**

20 LB. BAG **\$2.69**

NORTH CAROLINA RED HOME APPLES	LB.	39¢
TEXAS NEW CROP RUBY RED GRAPEFRUIT	LB.	39¢
CALIFORNIA CALIMERA GRAPES	LB.	89¢
CALIFORNIA GOLDEN CARROTS	1 LB. PKG.	29¢
COLORADO YELLOW SWEET ONIONS	LB.	19¢

W/WHOUSE SALE

KRAFT **REAL MAYONNAISE**

\$1.29

32 OZ. JAR

SHORTENING **BAKE-RITE**

\$1.29

3 LB. CAN

W/WHOUSE SALE

KRAFT **PARKAY** MARGARINE QUARTERS

2 89¢

1 LB. PKGS.

Borden's **Buttermilk** 1/2 Gal. **89¢**

Borden's **Cottage Cheese** 24 oz. Ctn. **\$1.17**

DEL MONTE WHOLE **GREEN BEANS**

2 89¢

16 OZ. CANS

STACK PACK AMERICAN **KRAFT SINGLES** 1 LB. PKG. **\$1.99**

CHEESE SPREAD **KRAFT VELVEETA** 1 LB. BOX **\$1.79**

HEAVY GRAIN FED BEEF **ROUND STEAK**

\$1.99

LB.

HEAVY GRAIN FED BEEF CENTER CUT **SIRLOIN STEAK**

\$2.39

LB.

CENTER CUT BONELESS HEAVY GRAIN FED BEEF

ROUND STEAK	LB.	\$2.19
HEAVY GRAIN FED BEEF T-BONE STEAK	LB.	\$2.99
TENDERIZED HEAVY GRAIN FED BEEF CUTLETS	LB.	\$2.69
SWIFT BREAKFAST STRIPS SIZZLEAN	12 OZ. PKG.	\$1.59
SWIFT BEEF BREAKFAST STRIPS	12 OZ. PKG.	\$1.59
HILLSHIRE FARM BAKED CHICKEN FIREBAND SAUSAGE	12 OZ. PKG.	\$1.99
LOUIS RICH SMOKED HULLY COOKED TURKEY HAMS	1 LB.	\$1.89
LOUIS RICH TURKEY FRANKS	2 OZ. PKG.	89¢

15' OZ LABEL **OXYDOL**

\$1.79

49 OZ. BOX

LUNCHEON MEAT **SPAM**

\$1.29

12 OZ. CAN

COKEs, SEVEN-UP or MR. PIBB

\$1.49

12 oz. Cans
Six Pack

DORRITOS

89¢

8 oz. Bag

FIELD TRIAL CHUNK **DOG FOOD** 25 LB. BAG **\$3.99**

FRANCO AMERICAN **2 79¢**

15 1/2 OZ. CAN

IMPERIAL PURE GRANULATED **SUGAR**

\$1.19

5 LB. BAG

HUNT'S **Tomato Sauce** 5 8 oz. Cans **\$1**

BORDEN'S **ICE CREAM or Sherbet** 1/2 Gal. Round **\$1.49**

Come Drink a Coke with us!
Free Samples Thurs., Fri. & Sat.

FROZEN FOOD SPECIALS

NIBLITS CORN ON THE COB	4 BAR PKG.	\$1.19
WELCH'S FROZEN GRAPE JUICE	10 OZ. CAN	99¢
GREEN GIANT CHEDDAR SAUCE AND BROCCOLI	10 OZ. PKG.	89¢

STAUBACH SPEAKS OUT!
On Hamburgs, Hot Links, and The Sausage

\$6.95

We're proud to give you more!

WE ACCEPT FOOD STAMPS WE RESERVE THE RIGHT TO LIMIT PRICES EFFECTIVE Oct. 15-17, 1981

THRIFTWAY



AT AFFILIATED FOODS INC.
MEMBER STORE