

Allison News

by Donna Jo Nall

The lovely weather the past several days has been hailed by all as an incentive to put up outdoor Christmas decorations and to venture out to Christmas shop.

Taking advantage of the warm day, Rita and Debbie Grayson spent Saturday Christmas shopping in Pampa.

Two lovely couples who have anniversaries on the same day are Louise and Clifton Boydston and Ruth and Ronnie Chadwick. The four-some drove to Canadian to the Beef Country Restaurant for an anniversary dinner Saturday. Congratulations to both couples.

Bill and Kay Donaldson accompanied Edyth Donaldson to St. Anthony's hospital in Amarillo, Tuesday, for tests and observation. Happily, she was able to return home Saturday accompanied by Joe and Dolores Whitten.

The home of Bruce and Pearl Harrison Sunday was the scene of a family dinner attended by Darrel, Johnnie, and Chris Harrison from Amarillo and Jimmy and Vivian Wallace from next door.

Last week Boyd and Ellen Huff journeyed to Roswell, New Mexico on a business trip.

Tuesday, Virginia Miller and Julia Dillon accompanied Bill Miller to Shamrock for her medical check-up.

Former residents of the area, Mr. and Mrs. L.S. Aderholt, who moved to Berger last year, were given a surprise visit by daughter, Rita and husband, Louis Wayne Grayson, and granddaughter and family, Debbie and George Markham. It was such a happy time spent together.

Our neighbor and world traveler, Ona Black, has returned after spending a month in Muskogee, Oklahoma. Re-

turning home with her was her daughter, Dora Lee and son-in-law, Henry Dupont. For Thanksgiving dinner, in addition to the senior Duponts

were: H.B. and Jane Dupont of Allison; Terry Dupont of Stillwater, Oklahoma (who is a student at O.S.U.); granddaughter Sherry Robinson, J.R., Leota and Tina Black of Allison and Mr. and Mrs. Carl Wilson and Tim from Pampa, (sister of Henry Dupont).

At present, Dora Lee and Henry are visiting Henry's mother, Mrs. C.W. Ames in Dalhart before returning here.

Our own beloved and renowned pianist, vocalist and columnist, Edith Levitt, was visited Sunday by her son, Lyn and Oleta Levitt from Panhandle, granddaughter, Michelle McClung and great-grandson, Justin, from Killeen, Texas. Other friends who were afternoon caller before Edith departed to McAllen to spend the remainder of the winter with her daughter and

son-in-law, Roy and Evelyn Langford were: Nona Hall, Ruben and Edna May, Bruce Harrison, Vivian Wallace, Ona Black, Dora Lee Dupont, Donna Nall, and Dub and Bessie Crenshaw of Shamrock. We will look for Edith and the robins to return the first sign of Spring and wish her a pleasant winter.

Sunday evening guests of Ruben and Edna May were her sisters, Doris Newsom and Edyth Donaldson.

Evelyn Langford, who excels in arts and crafts, gave a ribbon-rose and butterfly demonstration in her mother's home Sunday afternoon to several of the callers.

Jim Miller and family were house guests in the Rex Miller home Sunday.

Normal Dyer and family from Channing were recent guests of relatives here.

Tammy Cornell is a patient in the High Plains hospital in Amarillo for tests.

Alene Hall spent Thanksgiving with her son, Jerry Hall and family, in Colony, Oklahoma.

Pearl and Bruce Harrison visited Mr. and Mrs. Benard at Reydon, Okla. Saturday and also Mr. and Mrs. Laney, who are residents in a rest home in Cheyenne, Oklahoma.

Word was received Wednesday that the home of Mr. and Mrs. Bob Taylor at Wheeler received much damage from a fire. The Taylor's were residents of Allison for a number of years before moving to Wheeler and are greatly loved by all.

The Girls in Action met in the Gary Hall home Wednesday.

TELEPHONE 826 3078

ROGUE THEATRE

Wheeler, Texas 79096

1 WEEK!
Fri. thru Thurs. Dec. 11-17 Showtime 8:00 P.M.

HALLOWEEN II

ALL NEW

UNIVERSAL RELEASE PANAVISION

LATE SHOW!
Fri.-Sat. Dec. 11 & 12 at 11 PM

the Fifth Floor

The Nightmare is Knowing You're Safe.

Color by DELUXE

2 PM Saturday Matinee
December 12, 1981

JERRY LEWIS

Free TICKETS AT PARTICIPATING SPONSORS

MATINEE SUNDAY! 2 PM Dec. 13

MARIO y FERNANDO ALMADA
ROSA GLORIA CHAGOYAN
HERENCIA DE MUERTE

Dr. Galutia

announces the relocation of his practice to the Shamrock Clinic

1010 S. Main — 256-2143

Starting November 16

"She'll love that for Christmas"



While shopping, lock your car and home to prevent theft of your Christmas gifts. Insure expensive gifts promptly, with Rives Insurance Agency.

RIVES

INSURANCE AGENCY

115 W. Texas
826-5224 or 826-5202

day afternoon amid gala Christmas decorations. Names were drawn for Christmas gifts which will be brought to the next meeting, December 19, 10:00 a.m. scheduled to be in Julie Boydston's home. Activities with the ten girls present were conducted by Julie Boydston and Brenda Keyes, leaders.

The Junior High School basketball tournament in Canadian over the weekend resulted in some good playing and a fine attitude exhibited even in a loss to win a Good Sportsman Trophy. You make us proud, team.

Conner and Blake Helms and friends from Oklahoma

SHOP EARLY—MAIL EARLY

"Don't take a chance on disappointing someone you love. Send your gift parcels and cards early enough to insure their delivery before Christmas, not after," the postmaster advised today.

Such disappointments can be avoided if Christmas mailers will observe the following mailing schedule:

1. Gift parcels going to distant states should be mailed by December 11th.
2. Parcels going to local and nearby areas should be mailed

City spent the weekend with Ed and Donna Nall.

not later than December 14th. 3. The name and address of both the sender and addressee should be enclosed in each gift parcel to permit identity in case of damage or loss of the outside label. The outside label should be placed on only one side of each parcel. 4. Greeting cards going to distant states should be mailed not later than December 14th. Cards going to local and nearby areas should be in the mail by December 18th.

The postmaster also emphasized the importance of using ZIP Codes and adding a return address to all Christmas mail. It takes only a couple of extra seconds, but pays big dividends.

ZIP Codes enable postal employees to sort and handle the mail faster. A return address insures that mail that can't be delivered because of illegible or incomplete address will be returned to the sender.

"A return address might not seem very important," the postmaster noted, "but last year over 32 million pieces of mail went to postal dead letter branches because the mailing address couldn't be read and there was no return address on the envelope. If you estimate the worth of each of these pieces at 25c, including postage, postal customers lost over \$8 million last year to dead letter offices. None of this would have happened if the envelopes had contained a return address."

WHEELER ISD MENU

Menu for week of Dec. 14-18

Monday - Breakfast: Grape Juice, Cereal, Toast, Milk.
Lunch: Pigs-in-Blanket, Pinto Beans, Spinach, Milk.

Tuesday - Breakfast: Orange Juice, Cinnamon Rolls, Milk.
Lunch: Pork Chops, Gravy, Blackeye Peas, Bread, Milk.

Wednesday - Breakfast: Grape Juice, Cereal, Toast, Milk.
Lunch: Hamburger Patties, Macaroni and Tomatoes, Fried Okra, Bread, Milk.

Thursday - Breakfast: Orange Juice, Biscuits, Bacon, Milk.
Lunch: Turkey and Dressing, Sweet Potatoes, Mixed Veg., Bread, Milk.

Friday - Breakfast: Grape Juice, Cereal, Toast, Milk.
Lunch: Bar-B-Que on Bun, Pork and Beans, Potato Chips, Milk.

The waxed paper lining of a cereal box will make a good sandwich wrap.

STEAMSTERS

Oil Field Cleaning Service

Reydon, America

405/655-4328

2 Years Before Aggie Land

See We Didn't Forget

Realty of the Southwest

Beautiful 3 bdrm home. Large family rm w/fireplace. Located on 5 acres, w/large work shed. Owner will finance. Minimum dn payment. House located out of city limits, with space for trailer. Owners moving and must sell. Good investment property.

2 New Homes under Construction For Sale.

NEW LISTING

Owner moving and must sell this very neat 3 bdrm, 2 bath, w/family rm & formal living rm. Located in Vise Add't.

WE NEED YOUR LISTINGS!

John Norman, Broker 806/826-5202—Office
Don Rives, Salesman 826-3283—Home
Lona Williams, Saleslady 826-3341—Home

THURSDAY NITE SPECIAL TO ALL CHILDREN — 10% DISCOUNT ALL SHOPPERS WELCOME

CTW SESAME STREET

Children's Slippers

JUST IN TIME FOR CHRISTMAS GIVING

Boys and girls will love these warm, cozy and totally delightful character slippers. Come pick their favorite from this irresistible collection. 6.00

Big Bird

Ernie

Bert

Cookie Monster

Special Christmas Favors... Cookies & Punch for our Shoppers

Our community has a number of people we should be proud of because of the time and dedication they devote to us as a community and to us as individuals. These people are the many volunteers. Our lives at one time or another could depend on these people. More specifically, if it weren't for the Volunteer Firemen and EMT's and Paramedics, our community and the surrounding ones would be in grave danger.

Each of these volunteers spend a great many hours in training and preparation. They learn to coordinate their efforts and work as a team, whether it be firemen fighting fires or the ambulance crew saving lives. Each man or woman has dedicated a portion of their lives for service to their community. They are prepared to drop everything at a moments notice. Each of these volunteers is prepared to perform their specific duty under extreme pressure and stress.

Each EMT spends 120 hours in training and each Paramedic spends 750 hours. Our county should be extremely proud of these people as we have 5 Paramedics in our County. We have 1 paramedic per every 1200 people and 1 EMT per every 500 people.

Two or three firemen at a time from the department, go to A&M for one week every year for training. They try to spend one night a year in Canyon training. They spend innumerable hours in on-the-job training.

When you see a volunteer this week, give them all the support you can and let them know how much you appreciate all the effort they are giving.

Here's peekin' at you -- Kalea

Shamrock 8th Over Wheeler

Shamrock 8th grade defeated Wheeler "A" team 33 to 28 last Thursday. The game was close all the way. The Colts took an early 12 to 2 lead but Shamrock fought back to take the lead before half. Cody Wiggins led the Colts scoring with 15 points. Robert Andis had 5 points, and Jamie Kreyling came in with 4 points.

Wheeler Jr. High "B" team boys lost 25 to 9 to Shamrock 7th grade. Bobby Sword led the scoring with 4 points.

Wheeler "A" team will travel to Memphis and take on the 8th grade Cyclones this Thursday. The "A" team record stands at 2 wins and 1 loss.

Make this a holiday season they'll always remember... with a **ZENITH** GIFT-QUALITY

If you've already shopped around for an audio gift for Christmas, chances are you've seen more than your share of knobs and dials, and heard more than your share of highs and lows. And the more you see and hear, the more confusing it gets, right?

But Christmas is a time of cheer, not confusion. So stop looking and listen. To Zenith audio. Zenith, leading the way with quality sights and sounds since the early days of radio, has an audio gift for everyone on your list.

Zenith component or integrated stereo systems that are music to the most avid audiophile's ears. Portable stereo cassette radios with AC/DC Battery power for someone on the go. Zenith Circle-of-Sound™ clock radios to get them up and going. Beautifully designed console stereos to make beautiful music at home. A full line of clock, table and portable radios. Plus a professional line of audio components: turntables, speakers, lots more.

Zenith Audio for Christmas. Good looks, great sounds, state-of-the-art technology. And as always, the quality goes in before the name goes on.

ZENITH

Hear the Sound of Quality. See your Zenith Dealer Today!

Color Television

B & W Television

Component Stereos

Console Stereos

Portable Stereos

Radios

L and F REPAIR

110 East Oklahoma St.
Phone: 806/826-3241
P.O. Box 220
WHEELER, TEXAS

Hear the Sound of Quality. ZENITH.

SUPER CHRISTMAS VALUES FROM . . .



Pampa Mall

OPEN MONDAY THROUGH SATURDAY UNTIL 9 P.M.
 Located on Highway 70 W. at 25th St.

Rustler JEANS
 by Wrangler

Boys & Student Sizes

Boys Sizes **8⁰⁰** Student **9⁰⁰**

6½' Scotch Pine CHRISTMAS TREE

#4-73-03

Sale Priced **38⁰⁰**

35 Miniature OLD FASHIONED LITE SET

Sale Priced **3⁶⁶**

DELUXE WORKMATE BENCH

by Black & Decker

Sale Priced **73⁸⁸**

50-Piece FLATWARE SET

Assorted Styles

Sale Priced **14⁹⁷**

Shower Massage

Wall Mount Sale Priced **15⁹⁷**

Hand Held Sale Priced **26⁶⁶**

Kmart
 The Saving Place™

Open Daily 9-9
 Closed Sunday

Bealls

Because Christmas Is Special

SAVE 20% TO 50%



JUNIOR & MISSES DRESSES & CO-ORDINATES

by: Act. III, Aileen, Devon, Pant-Her, Bobbie Brooks, College Town, TomBoy Jerell, John Roberts, Milfred and others

Dresses Reg. 40.00 to **178.00**
 Co-Ordinates Reg. 25.00 to **90.00**

MISSES VELVETEEN & CORDUROY BLAZERS

Reg. 60.00 Values Only **49.88**

MISSES PLAID WOOL LOOK SKIRTS

Reg. 23.00 to 30.00 **14.88 to 19.88**

MISSES BLOUSES & TOPS FOR HOLIDAY

Reg. 20.00 to 30.00 **14.88 to 16.88**

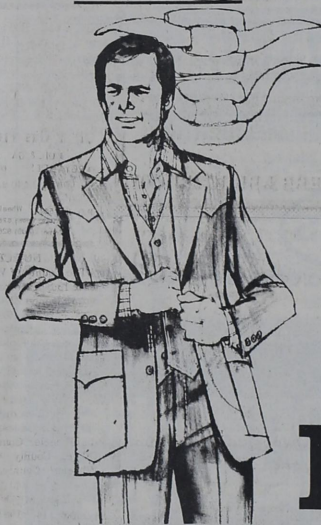

MAKE HIS A MERRY WESTERN CHRISTMAS

MENS WESTERN SUITS

Reg. 150.00 Values Only **119.00**

FARAH SUPER SUEDE SPORT COATS

Reg. 100.00 Only **79.88**

LEVI SADDLEMAN RANCH PANT

Reg. 26.00 to 30.00 **20.80 to 24.00**

LEVI SADDLEMAN KNIT JEANS

Reg. 20.00 Now Only **16.88**

WRANGLER & MILLER WESTERN SHIRTS

Reg. 20.00 Values Now **12.88**

MENS WESTERN HATS

Entire Stock **25% to 50% Off**

Bealls

Open Til 9:00 P.M.

Mr. Businessman:

Get your orders in early for our handmade, fresh cheese and meat gift baskets. A very practical gift for employees and customers.

Cheese & Meat Baskets \$7.00 - \$75.00

Scotty's
 WINE & CHEESE SHOPPE

Pampa Mall Ph. 669-7971

FOR THAT ELEGANT CHRISTMAS GIFTS

Full Skinned Blue

Norwegian Fox Jacket

Originally \$1000.00

Now \$599.00 & \$699.00

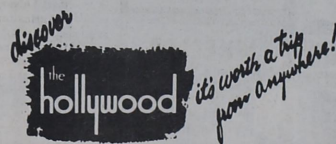

TSHIRTS+

T-shirts in all styles, sizes, and colors. Personalized with transfers or lettering while you wait.



Levis Action Slacks at 20% Off
 December 11 and 12 Only



20% OFF COUPON

Bring this coupon to Panthandler December 11 & 12, 1981 and receive 20% off on a Levi Suit or Sport Coat



DIGITAL RADIO

GENERAL ELECTRIC AM/FM DIGITAL Each **\$29⁹⁵**

SAFeway SUPER VALUES

KIDS! EMPIRE TRICYCLE

#1140 Each **\$20⁹⁹**

GOLD STAR BLACK & WHITE TV

VR 230 AC/83 Only **\$89⁹⁵**

PORTLAND COLOR T.V.

13-INCH **\$249⁹⁵** 19-INCH **\$299⁹⁵**

TAPPAN MICROWAVE

#56 Only **\$199⁰⁰**

GOLD STAR 5-INCH T.V. with AM/FM RADIO and CASSETTE RECORDER

Each **\$179⁹⁵**

SINGLE GRILL SUPER SMOKER

Each **\$29⁹⁵**

HUFFY BICYCLES

YOUR CHOICE: 20-INCH BICYCLES: BOYS' BMX #20431, BOYS' BMX PRO I #23841, GIRLS' SWEET THUNDER #20431, 26-INCH BICYCLES: MEN'S 10-SPEED CARBON #20431, WOMEN'S 10-SPEED CARBON #20431. Each **\$89⁹⁵**

SUPER HOT CYCLES SUPER R/Y/B-#1114, or SUPER POWDER PUFF

Your Choice Each **\$19⁹⁹**

Mobeetie News

by Goldie Gordon
Thursday evening Dec. 3rd we were very sorry to hear Mrs. R. St. John fell and broke her hip. She is in St. Anthony's hospital. On Monday December 8th Mrs. St. John had surgery for her hip.

We were sorry to hear Kathaleen Stribbling has been in Parkview Hospital with pneumonia. We hope this finds her much better.
Earl Alexander is going back to the Coronado Community Hospital in Pampa for

tests but is reported to be doing fine.

Mada and Jake Allen are both in Parkview Hospital in Wheeler. We hope this will find them much better.

Mrs. Ariza Corcoran will have surgery in High Plains Hospital on Dec. 8. Her mother went to be with her for a few days.

Old Mobeetie Association meeting will be held on De-

ember 10th at 7:00 p.m. until 8:00 p.m. at the Old Jail. At 8:00 p.m. all are invited to attend the Association's Christmas Party. Come and share the Christmas spirit with us.

The Mobeetie Methodist Church will hold its Christmas program and dinner on Sunday, December 13th at noon. Everyone is invited to bring a covered dish and celebrate the

birth of Christ with us.

The Mt. View Quilting Club met on Dec. 3rd with co-hostesses Estelle Hodges and Fannie Whitten. The quilts were tacked this time and both quilts were finished.

Refreshments of cake, cheese snack, pop and coffee were served to the following: Audrey Seitz, Orville Greenhouse, Estelle Hodges, Fannie Whitten, Glenda Hodges and Visitors Olean Beardon, Carey and Brad and John Dickie from Perryton.

The next meeting will be the

Christmas party and gift exchange. Audrey Seitz will be the hostess.

Ada and Leon Anglin would like to express their love and appreciation to the people of Mobeetie for their support and

help when they were running the Mobeetie Drug Store. Leon still can't see well and gets very lonely and invites his old customers and friends to be sure and stop by for a visit.

The W.M.U. of the Baptist

Church had a very inspiration annual meeting on December 1st in the Baptist Cottage. Gazelle Patterson gave a report on the Mission needs in 10 different foreign countries. Elaine Langley sang a very beautiful special song, "Go Tell It On the Mountain". The meeting was enjoyed by nine member's present.

The branding session on December 5th at the Museum was a great success with 10 new brands added to the museum wall. It will be a great honor for many years for you and your loved ones brand to be put here in your memory. Bring your branding iron to Sallie Harris at anytime and for a \$25.00 donation your brand will be added.

Mary Chesser and children from Pampa and Larry, Kim and Kristi Johnson visited Sunday in the home of Lucy and Henry Johnston.

Ernest and I enjoyed a delicious dinner Sunday with Anna Bell and Ariza Corcoran. Earnest Lancaster and friend from Amarillo.

Visiting over the weekend in the home of Orville Greenhouse was Virginia Mixon from Dumas and Miles who is going to college in Lubbock. Doyle Greenhouse and son Wade with a friend Joe Schuman were there also.

Dinner guests Sunday in the home of Ruth and Lester Hathaway was Bro. Bill and Lois Clatterbough and Orville Greenhouse.

Byno and Tammy Atkins and children and Herbert and Loretta Atkins from Amarillo spent the weekend with Herk and Elnita Atkins.

Coon Handley from Pampa visited several days last week with Ada and Leon Anglin and went to Oklahoma City on business.

Visiting Thursday in the home of Sidney and Carrie Harris was her aunt Vernie Mae Richardson from Amarillo. They all ate supper in the home of Liz and Riley Richardson.

I missed the home of Munroe and Pete Seitz for the Thanksgiving holiday's. She had an old-fashioned family type of gathering with lots to eat. Those who attended were Mr. and Mrs. Pete Seitz and Terri; Mr. and Mrs. David Seitz and children from Crowell; Mrs. Johnnie Hood from Lefors; Mr. and Mrs. J.R. Patterson, Mr. and Mrs. Jeff Seitz from Pampa; Mr. and Mrs. Randy McCurley and

Continued Page 7

What's an average day worth?



On an average day you probably get out of bed, adjust the thermostat, make a pot of coffee, cook breakfast . . . perhaps use the dishwasher.

Later, maybe you do a load of laundry and listen to the radio. Then you cook dinner and put the leftovers in the refrigerator. You may turn on the television or settle down in your favorite chair next to a lamp to read.

For all of you, all of this and more adds up to one day . . . just 1/30th of your average monthly electric bill.

Knowing what electricity is worth is worth knowing.



SOUTHWESTERN PUBLIC SERVICE COMPANY

930.1

Phone someone this Christmas.



This year, say Merry Christmas with a phone from GTE. We've got phones that say it the old-fashioned way, phones that take the modern approach, and phones that stand on their own two feet (and come with their own two ears). What's more, you can actually take these phones home, wrap them up and put them under the tree. So call your local General Telephone business office. For a gift that really communicates.

General Telephone



Most styles available in most areas.

© WALT DISNEY PRODUCTIONS

THE SHIRT SHACK

114 East Texas Street

Letters & Transfers
Jersey & T-Shirts

Sherri Lewallen

Phone: 826-5719

When the going gets tough, Valley keeps going.

It takes a tough machine to do this year after year. The Valley Geardrive Electric is one tough machine. It's been field-proven in hundreds of millions of operating hours. On every kind of terrain. And it just keeps coming back for more.

The rough-ground reliability is built in at the factory and

backed in the field. Nobody makes a tougher gearbox or a stronger structure. Galvanizing insures long system life. And we get repair parts to you fast. Our professional service people are factory-trained. All reasons why the Valley Electric just keeps you going, year after year.

See us now for prices you'll find hard to beat.

SPECIAL WINTER PRICING ON ALL SYSTEMS

ALL SIZES OF PVC PIPE INSTALLED!

Also available are used Side - Roll Systems.

CALL US TODAY!

Valley dominates the field.



DAVIS IRRIGATION CO., INC.

P.O. Box 399 Phone 259-2757
Memphis, Texas 79245

Morris Davis
Professional Engineer

Mobeetie From Page 6

Affairs of Life



It is possible for GOD to use the simple to confound the wise. Be therefore alert.

We Appreciate Your Business

HARVEY'S FAMILY RESTAURANT

children; Mrs. Brenda Keyes and Lindsay from Allison; Mr. and Mrs. Valton Kirk and children from Lewisville; Mr. and Mrs. Charles Conley and Angie Case from Amarillo. Mrs. Fannie West spent Wednesday night in the home of her sister, Mr. and Mrs. Herk Atkins. Bessie and Bob Galmor were in Shamrock on Wednesday, Christmas shopping and visited with Bobbie and Shirley Galmor. Doris and Raymond Hooker from Farmington, New Mexico have been visiting in Mobeetie for a while. They brought their trailer and have been visiting their family and friends. Raymond and Doris both used to live here and Doris was the former Doris Goodnight. Jud and Lorene Rector and Jerry and Joyce Rector and children visited in Hastings, Nebraska over the weekend with Mr. and Mrs. Don Rector and family. Marcella Hogan, Jana and Brian from Pampa were down Saturday morning and visited with her parents Jess and Gazelle Patterson. Visiting Thanksgiving week with Madge and Bobbie Stevens was her sister Zelma and Ray Lamb from Austin. Stewart Allen spent the weekend also. Dale Allen from Panhandle and Stewart Allen visited Saturday, December 5th with Madge and Bobbie Stevens and went through the Museum. Don and Mary French were home for over the weekend and Mary attended the Methodist Church. She said to tell all hello and they will be back and spent Christmas week with

WELCOME TO
FIRST UNITED METHODIST CHURCH
 8TH AT MAIN - P. O. BOX 89
 WHEELER, TEXAS 79096
 Church (806) 826-3114 - Parsonage (806) 826-3079

Sunday School 9:45 a.m.
 Morning Worship 11:00 a.m.
 Evening Worship 6:00 p.m.

Ernie McGaughey
 Pastor

LEWALLEN INSURANCE AGENCY
 ALL LINES

845-2951 826-5719
 1st State Bldg. 114 Texas St.
 Mobeetie, Tex. Wheeler, Tex.

Fellowship of Christian Athletes Active

An active organization in Wheeler that many people may never have heard of is the Fellowship of Christian Athletes. Last year Wheeler established an FCA Huddle. The Huddle is composed of students in grades seventh through twelfth. Although FCA was originally established to serve athletes, it is open to non-athletes as well. Everyone is welcome to be a part of the organization.

The Wheeler FCA Huddle is one of the most active in the Panhandle. The group kicked off the new school year with a cookout at the park. They helped collect for Muscular Dystrophy on Labor Day. In October a group from the West Texas FCA provided the program at a special meeting. Approximately one hundred people came and enjoyed the food and fellowship. Recently, their friends.

Olean Beardson from Carey has been visiting in the home of her sister, Mr. and Mrs. Eril Whitten for several days.

Fellowship of Christian Athletes Active

The officers of the Huddle are: President - Beth Brown, Vice-President - Leticia Zepeda, Secretary - Denise Gilbert. The Huddle is also blessed to have a number of very dedicated and caring adult sponsors. The Regional FCA Director for this area is

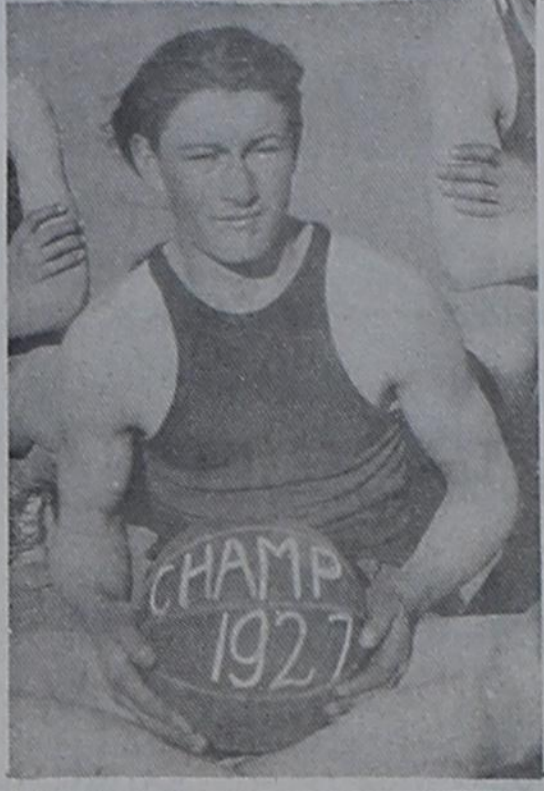

Happy Birthday, Rube We Love You!

Mark Julian from Canyon, Texas. The Fellowship of Christian Athletes exists to "present the athletes and coaches, and all whom they influence, the challenge and adventure of receiving Jesus Christ as Saviour and Lord, serving Him in their relationships and in the fellowship of the church." The FCA group meets each Wednesday night and if you are interested in this organization or would like to know more about it, please feel free to contact Beth Brown.

XYZ Club Holds Gift Exchange

The X.Y.Z. Club party and gift exchange was held on Dec. 4th at 6:00 p.m. in the Baptist Cottage. Doyle Grimes, Carrie Harris, and Gazelle Patterson were honored for having birthdays in December and presented with a picture holding the birthday cake. We should pause here to give a thanks to our very able photographer Louise Hogan and to Margaret Trout who makes our cakes to make our Happy Birthdays. Lester Leonard gave the invocation and all enjoyed a delicious Christmas supper. All then gathered around a lighted Christmas tree and we had our gift exchange. Meeting was closed with all singing Christmas carols. Those enjoying the meeting were: Louise Hogan, LaVerne Scribner, Edith Sims, Estelle Orr, Eula Johnson, Margaret Trout, Gazelle and Jess Patterson, Jane and Munroe Seitz, Bob and Bessie Galmor, Carrie Harris, Bulah and Doyle Grimes, Lester and Jewel Leonard and Ernest and Goldie Gordon.

Church Of The Nazarene
 801 Alan L. Bean Blvd.
 Wheeler, Texas 79096
 Telephone No. AC 806 826-5952
 Pastor: Harold Wayne Moore

Sunday School 9:45 A.M. to 10:45 A.M.
 Sunday Morning Worship Service 11:00 A.M.
 Sunday Evening Worship Service 7:00 P.M.
 Wednesday Evening Bible Study 7:00 P.M.
 Everyone Welcome

WHEELER PLUMBING CO.
 204 S. Main St.
 New Construction — Remodel
 Repair — Sewer Service
Phone 826-5907
 Free Estimates
 MAX McQUEEN
 P.O. Box 754 - Wheeler, Texas

Philatelic Items are Good Gifts

Christmas shoppers should keep their local post office in mind as a source of inexpensive holiday gifts, the U.S. Postal Service announced today.

Several philatelic items appropriate for holiday gift giving are on sale at all post offices and are also available by mail order from the Philatelic Sales Branch in Washington.

These products, designed to attract new interest in stamp collecting, frequently inspire youngsters to engage in the hobby. Teachers report that many boys and girls use the items in connection with school projects in English, history, social studies, geography and science.

The Seventh Edition of U.S. Stamps & Stories, the exciting saga of the U.S. History told in stamps, has been updated and significantly revised. It includes current stamp market values and - for the first time - values for plate blocks, first-day covers and full sheets. Stamps & Stories has color reproductions of every U.S. postage stamp issued by the U.S. Postal Service in 1847. The booklet also contains an introduction to stamp collecting and a glossary of basic philatelic terms.

More than 100 capsule stories point up great moments in American and world history and describe heroic personalities honored by portrayal of U.S. stamps. About 2,000 stamps, including a sampling from many other countries, are reproduced in color. Stamps & Stories sells for \$3.50 per copy.

The 1981 Commemorative Mint Set is a colorful folder containing all the commemorative and special stamps issued during 1981 and a brief description of each issue. Each set is \$8.25. Plus, The American Mint Set at \$14.00.

An extensive line of other philatelic items, including earlier issues of stamps and postal stationery, is available by mail order from the Philatelic Sales Branch, Washington, D.C. 20265 at the quoted prices plus a 50-cent handling charge per order.

GIBSON'S

Pharmacy
 256-3272
 MONDAY THRU, SATURDAY

A common abbreviation used in prescription writing is PRN. These three letters are from the Latin words *pro re nata* which are loosely translated "as needed", "if needed", or "when needed". The directions on a medication may read "take two tablets every four hours PRN pain." PRN directions give the user some discretion in determining whether or not medicine is taken.

Why would a prescriber direct the patient to take medicine in this manner? There could be several reasons... the most common being that the symptom or problem is expected to disappear with time or from time to time. Examples of such problems include itching, pain, sleeplessness, constipation, diarrhea, fever, and nausea.

For many health problems, medicines must be taken on a routine basis... day after day, month after month. Chronic diseases such as high blood pressure, for example, are not well controlled with PRN use of high blood pressure medicines. It is important that the patient understand whether medicine is to be taken on a routine basis or prn basis. When a medicine calls for "as needed" use, there is a responsibility to take that medicine **only** when needed. For most chronic diseases, however, medicines are taken day in and day out.

Mail Out Orders Receive Prompt Service

Senior Citizens Receive 15% Discount on Prescriptions

WE WANT TO BE YOUR PHARMACIST

Imo Jean Clark, R. Ph. SHAMROCK, TEXAS Jerry Hodge, R. Ph.

MUSTANG PHARMACY
 Tommy & Sharla Weaver - Owners
 305 East Ninth Street - Wheeler, Texas

24 hour Service
 Call day or night **826-3165**

We keep records on all of your prescriptions

Senior Citizens receive 10% discount on all prescriptions

25% off On All Silk Flowers	Box Stationery Buy One Get One FREE	Aloe Vera Lotion & Cream Reg. 4.85 Ours 3.99
Maalox Liquid Reg. 3.36 Ours 1.89	Empirin 50's Reg. 1.14 Ours .89c	10% off On All Christmas Wrap

HAPPY HOLIDAYS

COME IN! WE'RE YOUR NEW EVERGREEN DEALER

EVERGREEN FEEDS

"I took on Evergreen feeds because I believe in them, myself. These are quality feeds that produce results like you want at the lowest cost possible. Evergreen makes a full line of feeds for every farm and ranch need, and I can sincerely recommend each one for its quality, uniformity and as the best buy for your feed dollar."

COUNTY LINE CO-OP
 Gageby, Texas

MAVERICK RESTAURANT
 Shamrock, Texas

SPECIALS OF THE WEEK 5 To 9:30 PM.

TUESDAY NIGHTS...ALL YOU CAN EAT

Shrimp Dinner \$3.99
 French Fries or Baked Potato, Cole Slaw, Hush Puppies

Wednesday Night 5 to 9:30 PM.

NY. STRIP \$8.95
 With Baked Potatoe or French Fries and Salad
 BUY ONE GET ONE FREE

THURSDAY NIGHTS...ALL YOU CAN EAT

Fish Dinner \$3.59

FRIDAY NIGHTS

Smoked Brisket \$4.50
 Barbecue Sauce, Potato Salad, Chili Beans, Cole Slaw, Onion & Pickle Slices, Cornbread



WHITE SWAN FIRST GRADE SLICED, HICKORY SMOKED

BACON
\$1.18

POUND



SMOKED
PICNIC HAMS
SLICED POUND 88¢

WHOLE 6-8 pounds

78¢

HEREFORD FAMILY PAK

FLOUR TORTILLAS 25 -oz pkg **78¢**

TACO FILLING POUND PKG **\$1.68**

FAMILY PRIDE

TURKEY HENS 10-14 pounds **68¢**
COMBINATION PAK pound
PORK CHOPS **\$1.48**
2 RIB END CUTS 2 LOIN END CUTS
6 CENTER CUT

OWENS

CHILI POUND PKG **\$1.88**
MOREHEAD'S AVOCADO DIP
GUACAMOLE 8-OZ PKG **68¢**
OWENS SPRING CREEK FARM

BACON POUND PKG

COLBY N' JACK **79¢**
CHEESE 9-14-oz POUND

H & N BREADED **\$2.99**
CHICKEN STRIPS 12-OZ PKG



HOLIDAY FOOD SPECIALS

EGGS
Sunny Fresh Farms Large Dozen **79¢**

Hill Bros.
COFFEE **\$1.69**
HILLS BROS COFFEE
pound can All Grinds

TIDE Laundry Detergent **\$5.77**
Tide
171-oz box

Chicken of the Sea TUNA 6.5-oz can **89¢**

BUTTERMILK **\$1.09**
Borden's

Carnation
HOT COCOA MIX 12-count box **99¢**
Coffee-mate
COFFEE CREAMER 16-oz jar **\$1.37**

COTTAGE CHEESE 12-oz **59¢**
Mazola one pound package quartered
MARGARINE **77¢**

Post
TOASTIES 12-oz box **77¢**
Mead's Whole 1 1/2-pound loaf
WHEAT BREAD **65¢**
Comstock Cherry
PIE FILLING 21-oz can **\$1.37**

JELLO Gelatin Assorted Flavors **89¢**
12 DELICIOUS FLAVORS
3 3-oz pkg

COCA-COLA OR 7-UP **\$1.17**
2-liter bottles

White Swan
SYRUP 32-oz bottle **89¢**
County Fair Raw Spanish
PEANUTS 12-oz package **99¢**
White Swan Chunk, Crushed, Sliced
PINAPPLE 2 15 1/2-oz cans **\$1.00**

Welch's
GRAPE JUICE **\$1.29**
40-oz jar

Nabisco Premium
CRACKERS pound box **69¢**
Popsrite Yellow
POPCORN pound package **39¢**
Pillsbury Plus
CAKE MIX 18.5-oz **77¢**
Welch's
GRAPE JELLY 20-oz **89¢**

White Swan Halves
PEAR 2 16-oz cans **\$1.00**
Nabisco Vanilla
WAFERS 12-oz box **79¢**
Campbell's Chicken Noodle
SOUP 3 10.5 oz can **\$1.00**
Delta
TOWELS 2 rolls **\$1.00**
Marina Assorted colors
TISSUE 4 roll package **89¢**

White Swan Regular or Iodized
SALT 4 for **\$1.00**
Princella
YAMS 23-oz can **69¢**
JOY Dish Detergent 32-oz bottle **\$1.37**
Ranch Style Plain
CHILI 19-oz **99¢**

AVOCADOS **\$1.49**
BANANAS **\$1.49**

Borden's
ICE CREAM **\$1.47**
Assorted Flavors 1/2 gallon Round
Minute Maid
LEMONAID 2 12-oz cans **\$1.00**
Tony's Assorted Flavors
PIZZA Regular \$1.79 **\$1.29**



1-40 & Highway 83
Phone 256-3266
Shamrock, Texas
STORE HOURS
Mon.-Fri. 8-8 Sat. 8-8 Sun. 9-6

6 for \$1.49 pounds
Red Delicious
APPLES **89¢**
3 pound bag
CAULIFLOWER head **59¢**
Baking
POTATOES 5 pound **\$1.00**
CABBAGE pound **9¢**

Drawing

From Page 1
Ben Franklin, Harvey's Family Restaurant, McIlhany's Dry Goods, Pete Burton Ford, Wheeler Lumber Co., Blue Stamp Store, Pierce's Trading Post, Wheeler Auto Center, Hyland's Pharmacy.

The following merchants are

CORRECTION: It was reported last week that Mrs. Bob Taylor was taken to the hospital following the fire in their home. This was incorrect.

Need that new look for Christmas? Bobbie Stevens Hair Stylist invites you to the "Old Bob Bailey Barber Shop" Old Jail and Museum at Mobeetie Hours 8:00 a.m. — 6:00 p.m. Closed Tuesdays and Sundays Everyone Invited

participating but not giving tickets:
Sparlin's, Baker Automotive, Lewallen Ins. Agency, Wil-Mart, Beef Cattle Company, First National Bank in Wheeler, Production Credit Association, Hibler Implement, Wright Funeral Home, Wheeler Redi-Mix, Wheeler Co-op, Johnny's Shamrock, Rives Insurance Agency, Wheeler Gas Inc., Southwestern Public Service, East Side Truck Stop and R.C. Callan.

Hospital Notes

Old Admissions

7-22 Thomas Green
8-28 Richard Kysar
11-12 Lucy Neal
11-27 Irene Rogers
11-30 Katie Jackson

New Admissions

12-2 L.C. Laffin
12-3 Maida Allen
12-6 Karla Burrell
Donald Phipps
Clarence Holdeman
Fredericka Adams
Janet Franks

12-7 Ann Wright
John Staggs
12-8 Jessie Gray
Melissa Watson

Dismissals

12-2 Alana Daughtry
John Staggs
Stuart Cross
12-3 Susie Erwin
12-4 Odessa Mooney
12-5 Britton Davis
12-7 Lewis Underwood
Maida Allen
12-8 John Allen
Opal Farris
Kathleen Stribling
Donald Phipps
Marilyn Nelson

DISTRICT CLERK'S OFFICE

#8013 Texas LaJean Childress vs. Carl Drayton Childress 11-30-81 Divorce
#8014 Opal Davidson et al vs L.G. Williams Oil Co. Inc. et al 11-30-81 Trespass

#8015 Municipal Assessment Co. vs First Southern Methodist Church 12-3-81 Paving Suit
#8016 Adoption 12-3-81

The hare is larger, heavier and longer in the ear than the rabbit.



CARD DELIVERY: The United Methodist Youth will deliver your Christmas Cards within the city limits. The charge will be 15c per card. The money raised through the project will be used for youth activities. Andrea McGaughey and Tracy Walker are shown delivering a card to Mrs. M. McIlhany. Please contact a Methodist youth or call 6-5244, 6-3114 or

6-3079 before Saturday noon, December 12.

The cards will be delivered Sunday, December 13 and December 20.

The Boutique

412 Main
Wheeler, Texas

Name Brand Ladies Apparel at Discount Prices

In Stock Trunk Show
Sizes 3-1 — 4-20

Jr. and Missy

Pants, Shirt - Jeans, Blouses, Blazers (Cord. and Velvet), Dresses, Sweaters and Shirts

One Day Only

Monday, Dec. 14, 1981

Store House 8:30 to 5:30



10% Off ENTIRE STOCK

5:30 to 9:00 p.m.

Each Thursday night
Now until Christmas

10% Off All Merchandise in store
(Except items already on sale and prescriptions.)

Free Gift Wrapping

All Box Christmas Cards 1/2 Price

All Ribbon and Tape 1/2 Price

Christmas Bows 1/2 Price

All Christmas Gift Wrap Paper 1/2 price

ACTION WANTED

If you have control of whole section(s) in the Anadarko Basin of immediately available mineral acreage with good geological possibilities for deep drilling, we would like to hear from you. Scandrill already has a couple of large rigs operating in the area but with the right prospect and 100% working interest, prompt deals can be made and rigs put into action.

To get a mutually beneficial deal started please mail soon, no phone calls, details about your acreage, geological data, and location to the attention of Mr. R. L. Slaton, Vice-President. Upon receipt of your material we will contact you soon and set up necessary meetings.

Scandrill Company
P.O. Drawer 1450
Graham, Texas 76046

ANOTHER JESUS

Hebrews 13:8, "Jesus Christ the same yesterday, and today and forever." In last week's article, I dealt with the subject of "Another Gospel". We do not have a different gospel than the folks in the early days of the church. It wasn't an early church and a latter church. It is the same church. Jesus didn't start two churches. Neither did He bring two gospels. But some today preach it different than Jesus or Paul did. They preached a gospel that was with power, signs and wonders, miracles and gifts of the Spirit of God.

How many Jesus's are there? Was there one Jesus that Paul and the other apostles knew about 2000 years ago and a different one today? To hear some modern day theologians, you would think maybe there was a different Jesus. NO!! There is only one Jesus Christ. The man in the Bible that opened blind eyes and unstopped deaf ears and healed all manner of sickness is still the same one. He is still alive. He still has all power

in Heaven and earth. The things He did for people before He was crucified He will still do today.

I saw a man about two weeks ago that came to a service at a church on crutches and walked down the aisle carrying them above, healed by the power of God. He was very happy and very demonstrative about his freshly healed body. Why not today? Jesus hasn't changed, according to Hebrews 13:8. The same gospel is still in effect. People still hurt the same as they did in the Bible. God still loves us. If the Jesus of the Bible would heal people in those days before He died for them, why wouldn't He heal us now, since He has died and risen again? Thank God He will and does for those of us who believe Him and His gospel. YES!!! It is the same Jesus.

Romans 5:10, "For if, when we were enemies, we were reconciled to God by the death of His Son, much more, being reconciled, we shall be saved by His life." If you desire personal prayer for a miracle, feel free to call me. I love you and believe in this same Bible Jesus. I'll pray for you.
Paid adv. by Ricky Pfeil

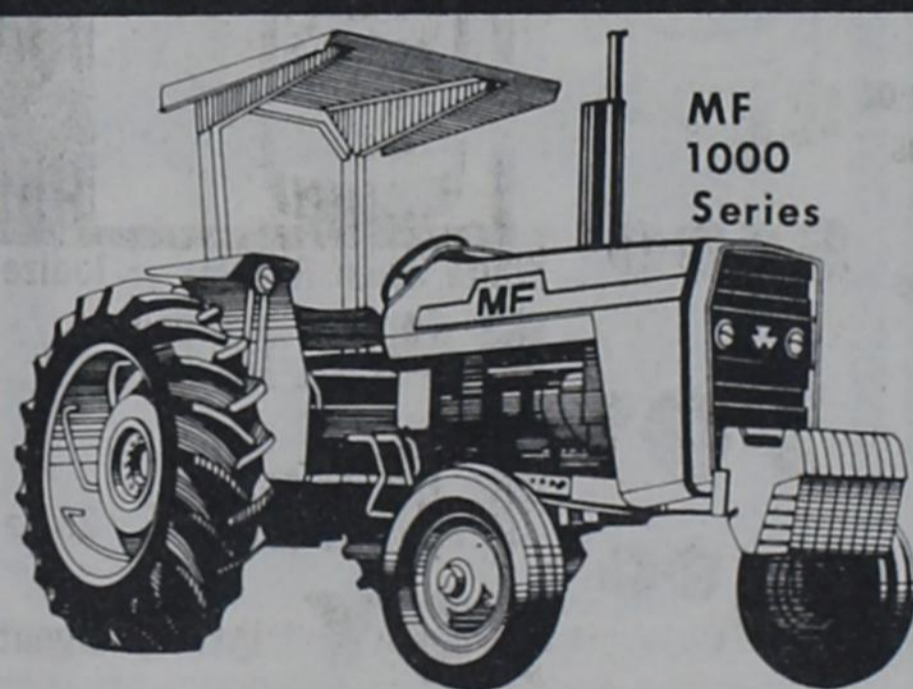

MF 1000 Series

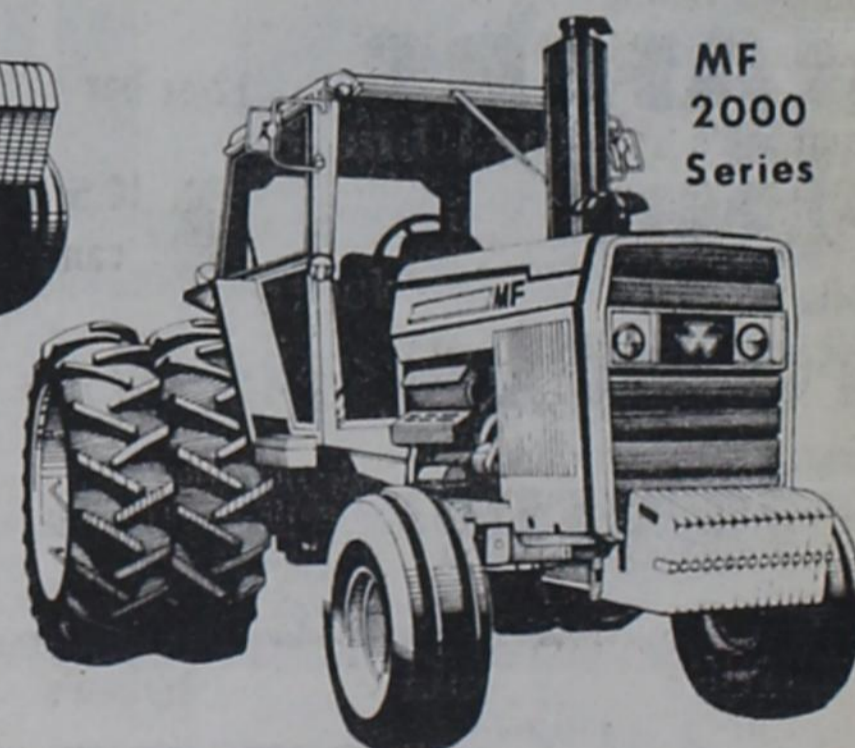

MF 2000 Series

15% Price Rollback
in December

Choice of financing.....

If you buy now and qualify for financing through Massey-Ferguson, we'll make your deal even sweeter, with a waiver of finance charge til season of use, or 13% annual percentage rate financing for two years. It's your choice.

25% Roll back on
4000 4WD Series



MF 4000 Series

McENTIRE MOTOR CO.

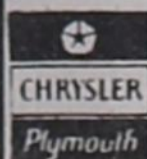

P.O. Box 67
110 W. Main

Sweetwater, Oklahoma 73666

Phone (405) 534-2292
(405) 534-2476



We have a large Selection of Gift Items

We're proud to give you more!

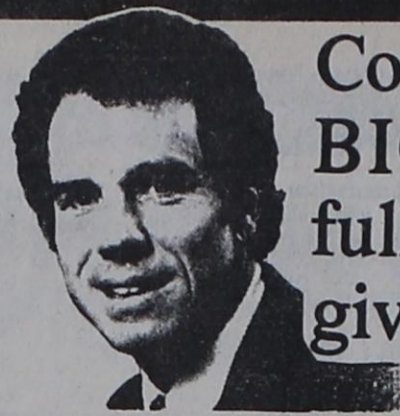

Come Register for the BIGGEST STOCKING full of goodies to be given away Dec. 24th

NO PURCHASE NECESSARY

HEAVY GRAIN FED BEEF BONELESS

CHUCK ROAST **\$1.69** LB.

WRIGHT'S HICKORY SMOKED SLAB

BACON **\$1.29** LB.

HEAVY GRAIN FED BEEF EXTRA LEAN

STEW CUBES **\$1.99** LB.

HEAVY GRAIN FED BEEF BONELESS

CHUCK STEAK **\$1.89** LB.

HEAVY GRAIN FED BEEF BONELESS ARM

SWISS STEAK **\$1.99** LB.

OSCAR MAYER MEAT/BEEF/JUMBO

WIENERS **\$1.79** 1 LB. PKG.

OSCAR MAYER MEAT/BEEF/THICK/THIN SLICED

BOLOGNA **\$1.49** 12 OZ. PKG.

OSCAR MAYER SLICED

VARIETY PAK **\$1.99** 12 OZ. PKG.

SLICED YOUNG BEEF

LIVER **99c** LB.

WAREHOUSE SALE

4 ROLL PKG. BATHROOM

DELSEY TISSUE **79c**

WAREHOUSE SALE

JUMBO ROLL PAPER

HI-DRI TOWELS **2.89c** FOR

WAREHOUSE SALE

15 CT. LARGE KITCHEN BAGS OR 20 CT. GARBAGE BAGS

GLAD BAGS **\$1.09** BOX

WAREHOUSE SALE

30 W MOTOR OIL

QUAKER STATE **79c** 1 QT. CAN

SHORTENING

BAKE-RITE **\$1.39** 3 LB. CAN

SHURFINE ALL GRINDS

COFFEE **\$1.89** 1 LB. CAN

DEL MONTE CRUSH, CHUNK, SLICED

PINEAPPLE IN JUICE **59c** 15 1/4 OZ. CAN

HI-HO SERVE PACK

CRACKERS **99c** 16 OZ. BOX

SHURFINE CUT

GREEN BEANS **\$1.39** 16 OZ. CANS

REAL

HELLMAN'S MAYONNAISE **\$1.49** 32 OZ. JAR

Give A GIFT CERTIFICATE From Wheeler Thriftway

COKES ONLY **\$1.49** 12 oz. Cans Six Pack Limit 2 Cases

PILLSBURY QUICK BREAD MIXES **\$1.29** Assorted Flavors

FRITO'S **\$1.19** Reg. 1.59 Special 12 oz. Bag

FRESH DAIRY SPECIALS

SHURFRESH CORN OIL QUARTERS

MARGARINE **69c** 1 LB. PKG.

SHURFRESH BUTTERMILK/SWEETMILK

BISCUITS **\$1.00** 6 8 OZ. CANS

KRAFT AMERICAN/PIMENTO

DELUXE SLICES **\$1.59** 12 OZ. PKG.

5 LB. BAG TEXAS RUBY RED

GRAPEFRUIT **99c**

5 LB. BAG TEXAS

ORANGES **99c**

3 LB. BAG RED DELICIOUS

APPLES **99c** YOUR CHOICE

CENTRAL AMERICAN

BANANAS **35c** LB.

TEXAS GREEN

CABBAGE **15c** LB.

TEXAS

BELL PEPPERS **49c** LB.

LONG GREEN

CUCUMBERS **29c** LB.

All Christmas Wrapping Paper 1/2 Price

All Christmas Tree Stands 1/2 Price

We Also Have Lots More Extra Left

FROZEN FOOD SPECIALS

SHURFINE

ORANGE JUICE **79c** 12 oz. Can

SHURFINE GRAPE

JAM OR JELLY **79c** 18 OZ. JAR

Pet Ritz

COBBLERS **\$1.59**

PATIO ASSORTED

BURRITOS **39c**

35% OFF LABEL

FRESH START **\$2.99** KING SIZE

BORDEN'S

ICE CREAM **\$1.59** 1/2 Gal. Rounds

QUAKER WHITE

MASA HARINA **\$1.99** 5 LB. BAG

EKCO ETERNA ALUMINUM COOKWARE

FRY PANS **\$9.99** 10" OPEN SKILLET

REG. \$11.99 WITH \$5 PURCHASE PRICES EFFECTIVE DEC. 7-12, 1981

We're proud to give you more!

WE ACCEPT FOOD STAMPS WE RESERVE THE RIGHT TO LIMIT PRICES EFFECTIVE DEC. 10-12, 1981

THRIFTWAY

