

## Here And There

Laura Guthrie

Did you take time to read the marvelous report of our Wheeler County Ambulance Service as it was reported in the Times last week. I've been praising the service for a long time, but I had never dreamed how superb it really is. Just note the hours, in Wheeler

alone - over two months last year of actual service, plus the hours of training, maintenance, etc., that this group of workers has donated to our welfare. This service is not a bed of roses. It means sacrificial giving of time and talent. It means they CARE about the welfare of people - you and me! So many people are involved - not just the ones

that an ambulance and its equipment. There are doctors, nurses, dispatchers, firemen. There are stand-ins in communities. So many caring people are in this giant machine that we call The Ambulance Service. Thanks, people. Thanks from the depth of our hearts!

The Wheeler Public Library is another one of my interests.

I work there a few hours each week. I find there is a thing that we need. I'm mentioning this because I think that the article we need might be a "white elephant" in somebody's storeroom or attic. So it wouldn't cost you or the library any money. What I'm trying to say is that we need a good light over the front desk - the check-out counter. It could

be a wall lamp or hanging type along with several feet of extension cord. Do I make myself clear?

We are so glad to welcome back to Wheeler one of our natives girls and her family. Niki Ware Cooper, who has been living in Virginia for three years is moving back. She grew up across the street, but now she comes with husband, Douglas, and two precious little boys, Steele and Corbin. Right now they are at her parent's house, Roberta and N.D. Ware's. Their furniture has to be stashed away for a short time until a house

on the Britt Ranch if ready for them.

Another person we welcome home is Ida Farmer who has been in the hospital, taking therapy, living near the doctor for more than four months. Her brother and his wife, who live at Odessa, brought her home and will remain with her for about three weeks. At that time she must see her doctor again, and we're hoping she will be able to come home to stay.

Dorothy Risner spent her

Continued Page 2



# THE WHEELER TIMES

(USPS 681-960)  
VOLUME 48, NUMBER 6

THURSDAY, JANUARY 14, 1982

SINGLE COPY 24¢

## Former Wheeler County Woman Dies In Accident

A Stratford woman was killed Thursday, January 7 when she stepped into the path of a semi-trailer tractor rig at a street intersection in downtown Dumas.

Mrs. Viola Mae Thomason, 57, was killed at 2 p.m. in the accident that occurred at the corner of Sixth and Dumas Avenue.

She and a daughter were walking across Dumas Avenue from east to west when they were caught by the changing traffic light and stopped in the center of the street, according to investigating officers.

Two 18-wheelers were headed south on the street (the city route of U.S. 287) and one of the big rigs passed through the intersection. Mrs. Thomason's daughter continued to wait on traffic, but Mrs. Thomason started to proceed across the street and stepped directly into the path of the second rig.

Sandy Scroggins, 25, of Nevada, Mo., driver of the rig, suffered no physical injury in the accident but was taken to Dumas Memorial Hospital for treatment of shock.

Officers said no charges will be filed in connection with the accident.

Mrs. Thomason and her husband, S.W. Thomason, were owner-operators of the Sunset Motel in Stratford, where they had lived for four years. She was born in Wheeler and had lived in Amarillo for 30 years before moving to Stratford. She was a member of the Assembly of God Church in Stratford.

Funeral arrangements will be announced by Morrison Funeral Directors of Stratford.

Survivors, in addition to the husband, are four daughters, Lola Thomason and Mrs. Diane Pfeil, both of Wheeler, Julie Thomason of Stratford and Mrs. Linda Shaffer of Twitty; a son, Jeff Thomason of Odessa; three brothers, three sisters and five grandchildren.

## Paul Topper Seeks Election

Paul Topper announces for re-election to the office of District Clerk.

During the past years as District Clerk I have served the voters to the best of my ability, and will continue to do so if re-elected to the Office of District Clerk.

I again ask for your vote and support in the upcoming election.

Your vote and support will be appreciated.

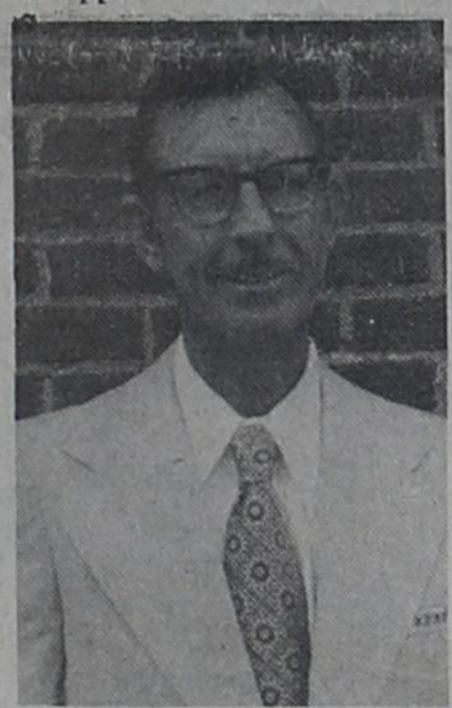

Paul Topper

## T. J. Daughtry Seeks Election

Thomas Daughtry, Wheeler County Clerk, is announcing his candidacy for re-election to this office for a second term. Mr. Daughtry states: If re-elected I shall continue to serve the County to the best of my ability as I have in the past. I enjoy my work, and strive to be a good public servant to the voters and taxpayers of Wheeler County.

Your continued support will be sincerely appreciated.

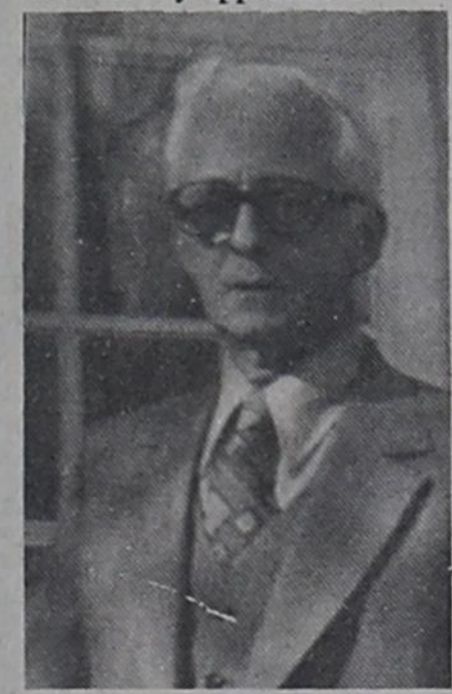

Thomas Daughtry

## Medical Fund

FOR MARGARET GOODWIN  
An account has been opened at the First National Bank in Wheeler to help defray medical expenses of Margaret Goodwin, who is a patient in the Shamrock General Hospital. All who would like to help can do so by making a contribution to the Margaret Goodwin Medical Fund.

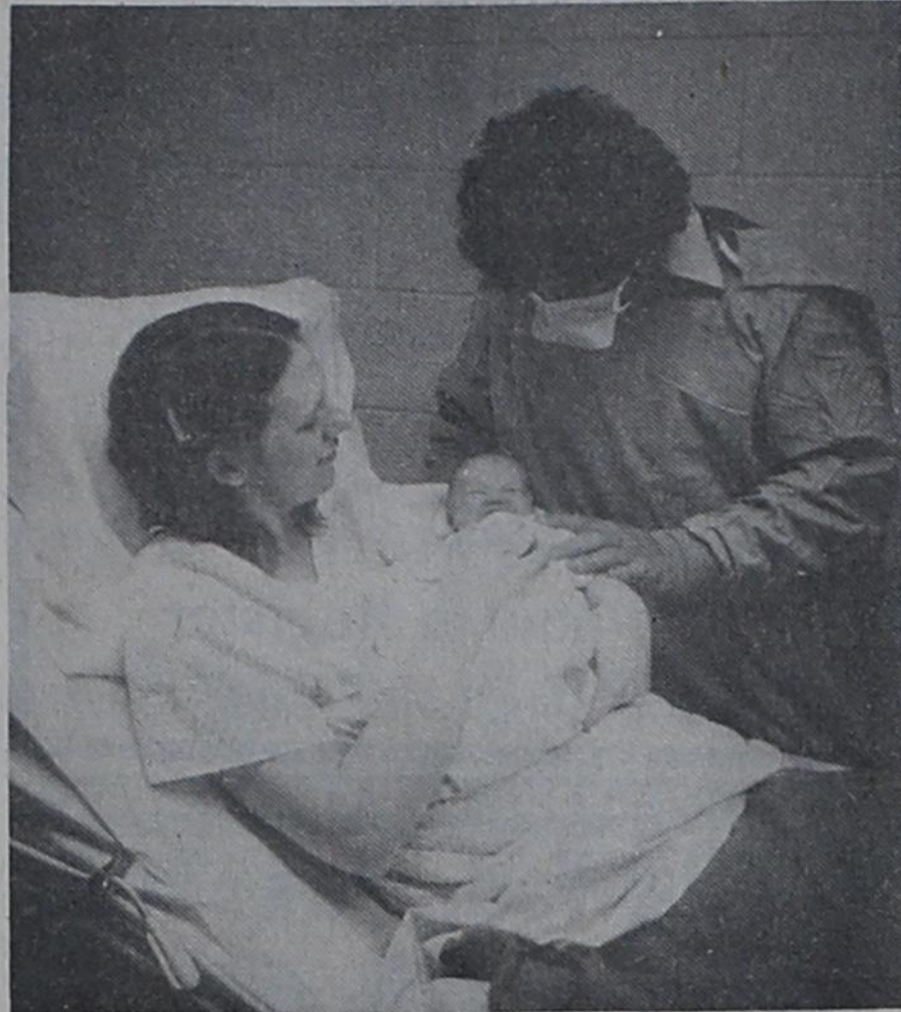

## Hospital Notes

- Old Admissions**  
7-22 Thomas Green  
11-12 Lucy Neal  
12-11 Frank Madden  
12-28 Betty Stracener  
12-29 Lorena Adams  
12-29 Fannie Davis  
12-30 Phyllis Kinnard  
12-31 Claude Cox  
1-3 Boyce Farris  
1-4 Grace Cox  
1-5 Jay Kinnard  
1-5 Bert Kysar
- New Admissions**  
1-6 Bonnie Brickey  
Margaret Heide  
Jimmy Dale Light  
Terra Fowler  
Lucille Helton  
Roger Nicholson  
Bynum Smith  
Kevin Johnson  
Bernice Tedder  
Alan T. Lochner  
Janet Franks  
1-9 Leon Green  
Wilma Risner  
Mitchell Green  
Curtis Kidwell  
Alta Jean Davis  
Mary Wofford  
Betty Russell  
Gregory Hampton  
Cliff Weatherly
- 1-11 Bryant Richardson  
1-12 Betty Russell  
Baby Boy Russell
- Dismissals**  
1-6 Janet Franks  
Joseph Blevins  
Theodore Heide  
Shane Francis  
Shara Kelley  
John Rowe  
Virgil Jamison  
Cordie Shumate  
Allene Holt  
Janet Cummings  
1-8 Terra Lowe  
Glenda Leatherman  
Sean Raines  
Faye Jackson  
Jimmy Light  
Annie Jones  
Matthew Hampton  
Janet Franks  
Roger Nicholson  
Alan Lochner  
Mary Northern  
Margaret Heide  
George Weems  
Bonnie Brickey  
Terra Fowler  
1-10 Betty Russell  
Curtis Kidwell  
Janice Blocker  
John Allen

**NEW YEAR'S BABY:** Jason Michael Russell made his entrance into the world at 6:28 a.m. Tuesday, January 12 at Parkview Hospital. Jason was the first baby born at Parkview in 1982; he tipped the scales at 7 lbs., 2 ozs and measured 17 1/2 inches in length. The proud parents are Michael and Betty Russell of Mayfield, Okla. Grandparents are Mr. and Mrs. R.L. Russell and Mr. and Mrs. Blake Ledford, both sets of grandparents are from Oregon.

## Bill Atherton Com. Candidate

I authorize the Wheeler Times to announce my candidacy for the office of Commissioner of Precinct No. 2.

I feel that I am qualified to do the job you have entrusted me for the past six years. I would sincerely appreciate your vote in the May Primary.

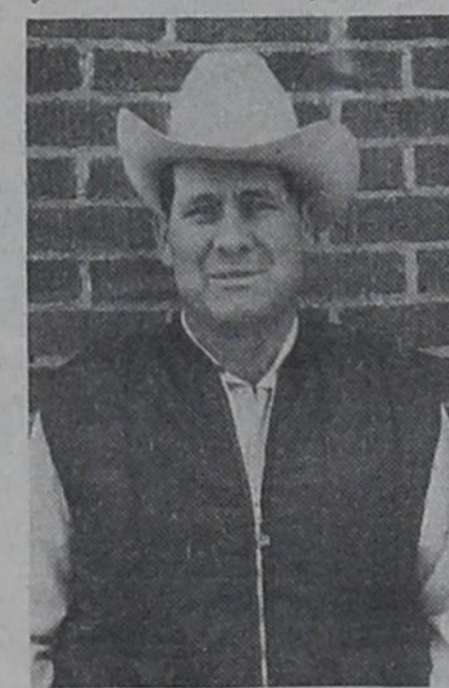

Bill Atherton

## Orders For Your Windbreak Trees

The Wheeler County Soil and Water Conservation District is once again taking orders for windbreak trees from the Colorado Forest Service. As in years past, the trees will be available in pots or bare rooted. These trees are best suited for field or home windbreak purposes. No fruit or nut trees are available.

To avoid any disappointments, these windbreak trees will be sold on an early order basis. No extras will be ordered. In addition to the Colorado Forest Service trees, the District will be taking orders for the popular Mondell pine.

We ask that you not order by phone, but come by the Soil Conservation Service office in Wheeler to place your order or to pick up an order blank.

## Microwave Cooking School

There will be a microwave class demonstration, Thursday, Jan. 28 at 2:30 p.m. at the Fellowship Hall at Allison Methodist Church. Rebecca Harrington, Home Service Advisor for Southwestern Public Service Company will present the program. She will have receipts and helpful hints. Everyone is welcome.

## COMMISSIONERS COURT

10:00 A.M. - MONDAY - JANUARY 11th, 1982

The Commissioners Court of Wheeler County, Texas, met in Regular Session with the following members present: Wendell Morgan, Judge presiding, Elmer Harrison, Bill Atherton, Clois Hanner and Ernest Henderson, Commissioners Precinct's 1-2-3 & 4 respectively.

Court was opened with a prayer by Ernest Henderson.

Clois Hanner motioned, seconded by Ernest Henderson to approve the following Minutes as submitted, Monday - December 12, 1981; Monday - December 28th, 1981; and Monday - January 4th, 1982, Special Sessions. A unanimous vote was recorded. \*\* Regular Session.

## REGULAR BUSINESS AND

## Hornets Win District Game

The Maroon Madness Hornets jumped to a 22-12 first quarter lead to coast to a 76-44 victory over the Allison Antelopes. The Hornets were never out of control scoring by quarters, 1st 22-12, 2nd 45-18, 3rd 31 and 76-44. The Hornets were led by Danny Hilburn with 30 points, Bobby Hamilton 16 points, Wade Hathaway 11 points, Ray Estes 8 points. This was the Hornets third straight district win.

On January 5, 1982 the Hornets took their second district win against the Samnorwood Eagles.

The Hornets won 75-55. The Hornets got off to a slow start leading 12-9 first quarter and 30-25 at the half, Wade Hathaway put in 12 points in the second quarter of the 22 points he score and shot 10-16 from the floor. Danny Hilburn put in 12 points in the 4th quarter and hit 11-16 from the floor to finish with 24 points. Ray Estes hit 8-15 from the floor to finish with 19 points. Mike Kelsey put in 6 points. The Hornets played Kelton Tuesday and tomorrow play host to the Briscoe Broncoe team at Mobeetie for a 8:30 contest.

Other statistics from the Allison game: Rebounds Bobby Hamilton 8 assists 1, Reb. Ray Estes 4, Assists 4, Reb. Wade Hathaway 3, Assists 3, Reb Danny Hilburn 5, Assists 5, Mike Kelsey 1 rebound, 1 assist, team field goal percentage was 57%, attempts 59, made 34. Tuesday January 19, 1982 the Hornets play Follett there for a non-district game.

## Lady Hornets 3-0 In District

On January 5, 1982 the Lady Hornets took a 54-27 victory over the Samnorwood Eaglettes. After a 13-0 first quarter score they were never in jeopardy of victory. Other quarter scores: half 27-5, third quarter, 48-10, fourth quarter 54-27. Scoring for the Lady Hornets were Gayla Darnell 13, Linda Dyson and Jamee Batton 12 points, Shonda Quarles and Cindy Harrison had 4 points. This was the Lady Hornets second straight district win.

On January 8, 1982 the Lady Hornets made it their third straight win with a 53-25 win over Allison. Scoring by the quarters went 24-3, 29-13, 37-15, and 52-35. The Lady Hornets were led by Gayla Darnell with 18 points, Jamee Batton 14 points, Linda Dyson 11 points, and Kim Hamilton 6 points.

The Lady Hornets played Kelton Tuesday and play Briscoe in Mobeetie Friday January 15, 1982. The first half of District will finish with a District game at Lefors January 22, 1982.

## APPROVAL OF BILLS

Elmer Harrison motioned, seconded by Bill Atherton, to approve for payment, the bills as shown in The Minutes of Accounts Allowed recorded in Volume 9, beginning on Page 234, dated 1-11-82. Motion Carried.

## JUSTICE OF THE PEACE REPORTS APPROVED

Elmer Harrison motioned, seconded by Clois Hanner to approve the following J.P. reports: Charley Whiteley - \$2,781.50; Lisa Jernigan - \$1,044.00; M.D. Nobles - \$2,471.00. Motion carried.

## Wheeler Is Host To White Deer

The Wheeler Basketball team were hosts to White Deer Tuesday evening, Jan. 5. The Mustangs edged by the Bucks 40-38; but the Mustangettes were defeated 39-49. The boys Junior Varsity teams also played with the final score being 42-23 in White Deer's favor.

Wheeler's Billy Westmoreland made the most points for the Mustangs in the varsity game; he made 12 points, recovered 8 rebounds and made 2 steals during the game. Statistics for his fellow teammates were Wade Wills, 10-7-1; Ronny Jones, 8-10-6; Scott Wright, 6-4-1; Mark Moore, 4-7-2, and Mason Porter, 2 points.

Tracy Weaver led her fellow Mustangettes in scoring Tuesday evening as she made 14 points, recovered 15 rebounds and made 2 steals. Statistics for the Wheeler girls ready: Beth Brown, 4-5-4; Shannon Swift, 4-3-1; Twyla Collins, 3-8-2; Kristi Baker, 2-5-2; Monica Cross, 2-0-0; Sherri Lewallen, 1-2-0, and Melannie Lee, 0-0-1.

In the Junior Varsity game, Robert Brown led his fellow players with 6 points, 8 rebounds and 2 steals. Statistics read: Wayne Benefield, 5-12-3; Robert Meadows, 4-3-0; Jerry Horton, 3-0-1; Larry Trevino, 2-1-3; Steven Snapp, 2-2-2; Draton Childress, 1-0-0; Todd Alvey, 0-1-0; Russell Bradstreet, 0-0-1, and Roger Cross, 0-0-1.

## Easter Seal Shoot-Out

Wheeler ISD will hold a Basketball shoot-out for Easter Seals January 18th and 19th. 4th through 8th grades will participate. Students 14 and under will shoot baskets from anywhere on the court; students 15-18 must shoot from behind the free throw line.

Boys and girls will shoot baskets for a three-minute, timed period with the number of baskets scored (made), not points are recorded. Anyone wanting more information contact Mike Morgan at the school.



**DONATION:** Xi Upsilon Eta sponsors and Arts and Crafts Bazaar each year. The bazaar was held this year in the Wheeler County Show Barn. The sorority, this week, made a donation of \$100 to the show barn as a "Thank You" for the use of the barn. Linda Hink, sorority treasurer, is shown here presenting the check to County Agent Joe Don King. Nina Walker, sorority vice president, is pictured at the right.

## SHOW BARN ASSOCIATION

The following persons were present to discuss with the Court the need for financial assistance to complete the electrical work and the concrete floor on the new addition to the show barn: Wayne Meek, President, Jim Batton, Champ Davis, Terry McCasland, Randall H. Williams, Delbert Thomas and Don King. Mr. King, County Agent, outlined the proposed work to be completed, advising the Court that the estimated cost was \$8,450.00. Ernest Henderson motioned to pay the bill submitted (separately - i.e.: labor, material and etc. up to \$8,000.00) Clois Hanner seconded the motion. All voted aye.

## OFFICIAL'S PAY SET ON SALARY BASIS

Ernest Henderson motioned to

Continued Page 2

## Services Held For M. Meier

Marie Garrison Meier, 65, died on December 2nd. Services were held in Darrouzett at St. Pauls Lutheran Church with Rev. Perry Sloop, pastor, officiating. Burial was in the Darrouzett cemetery.

Mrs. Meier was born in Oshkosh, Wisconsin. She had lived in Perryton most of her life. She was a member of St. Pauls Lutheran Church of Darrouzett.

Survivors include her husband, Alex, three daughters, Mrs. Alfred Corcoran of Follett, Mrs. Martha Kline of Canyon, and Mrs. Sam Miller of Tulsa, Oklahoma, a stepson Alex Meier of Darrouzett, a stepdaughter, Helen Bechtold of Booker, five brothers, William and Fred Miller both of Darrouzett and Leo Miller of Booker, Victor Miller of Follett and George Miller of Amarillo, two sisters, Amelia Schoenhals of Darrouzett and Ruth Ginter of Lipscom and 12 grandchildren. Mrs. Alfred Corcoran's husband is the son of Mr. and Mrs. Phil Corcoran of Mobeetie.

Survivors include three sons, Walter "Sox" Atwood of Twitty, Ted Atwood and Jack Atwood, both of Pampa; a daughter, Mrs. Louise Durham of Sasakwa, Okla.; 27 grandchildren; 38 great-grandchildren; four great-great-grandchildren.

## Wheeler County Sheriff Report

Paul E. McCurley of McLean, who received a 10 year sentence on October 22, 1981 for the theft of condensate from a well site NW of Wheeler, had his appeal bond revoked after a hearing before Judge Grainger McIlhany, in Wheeler on January 7. Since receiving the 10 year sentence, McCurley has been charged in Collingsworth County with the theft of gasoline from a pipe line located SW of Shamrock. In testimony presented before Judge McIlhany, McCurley was also accused of taking condensate from a well site in NW Wheeler County and selling it to a service station in Alanreed. McIlhany ordered McCurley to be held by the Wheeler County Sheriff until his appeal is either affirmed or reversed. The law allows an appeal bond to be revoked if it is shown that the person may commit another crime if allowed to stay free.

## Rites Read For Florence Atwood

Mrs. Florence Armenda Atwood, 82, died Wednesday, January 6 in Pampa.

Services were held at 2:30 p.m. Thursday in the First Baptist Church with the Rev. M.B. Smith, former pastor, officiating. Burial was in the Wheeler Cemetery by Wright Funeral Home.

Mrs. Atwood was born in Cleburne. She moved to Wheeler County in 1910 with her family. She moved to Pampa in 1959 from Wheeler. She was a Methodist. Her husband, Thomas M. Atwood, died in 1954.

Survivors include three sons, Walter "Sox" Atwood of Twitty, Ted Atwood and Jack Atwood, both of Pampa; a daughter, Mrs. Louise Durham of Sasakwa, Okla.; 27 grandchildren; 38 great-grandchildren; four great-great-grandchildren.

## Mother's March Sunday, Jan. 17

The Mother's March of Dimes will be held Sunday, January 17, in Wheeler. The drive is being sponsored this year by the Wheeler Young Homemakers and Future Homemakers of America.

The drive will get underway at the Coin and Copper Room of the First National Bank in Wheeler at 11:30 a.m. A representative will be at the Bank to accept donations from those who wish to bring their donation by the bank.

The door-to-door drive will begin at 1:30 p.m. Have your contributions ready for the Young Homemakers.

## Charlie Whiteley Plans To Retire

Charlie Whiteley, Justice of the Peace, Precinct 1, announces his decision not to seek re-election. Mr. Whiteley has served local citizens for the past 10 years as Justice of the Peace.

Mr. Whiteley says he has enjoyed the years in office but feels he will be ready to retire after he completed his present term in December.

## SPELLING BEE

The tentative date for the annual Amarillo Globe-News Spelling Bee in Wheeler County has been set for Friday, March 12, according to Jerrie Moore, spelling bee chairman.

Miss Moore advised youngsters intending to enter the Bee to order their books, "Words of Champions" and begin studying. The cost of the book is 40c and may be obtained by writing: Amarillo Globe Times, P.O. Box 2091, Amarillo, Texas 79166.

# Mobeetie News

## ROGUE THEATRE

Wheeler Texas 75096  
(806) 826-3078

Two Days! Fri. & Sat.  
Jan. 15 & 16 at 8 p.m.

"ONE OF THE YEAR'S 5 BEST FILMS... AN EXTRAORDINARY PRODUCTION!" —Film Bulletin  
Now he walks the winds of eternity!



TREVOR HOWARD

### Windwalker

Late Show!

11 p.m. Fri. & Sat. Jan. 15 & 16



### NEW YEARS EVIL

DON'T DARE MAKE NEW YEAR'S RESOLUTIONS... UNLESS YOU PLAN TO LIVE!  
© Copyright 1981 Cannon Films, Inc. R

Five Days! Sun. thru Thurs.

Jan. 17-21 at 8 p.m.

### ROBERT HAYS ART CARNEY TAKE THIS JOB AND SHOVE IT



### Happy Birthday on your 30th

### REPORT OF CONDITION

Consolidating domestic subsidiaries of the

First National Bank in Wheeler of Wheeler City  
Name of Bank  
In the state of Texas at the close of business on December 31, 1981  
published in response to call made by Comptroller of the Currency, under title 12, United States Code, Section 161.

Charter number 14644 National Bank Region Number 11

Statement of Resources and Liabilities		Thousands of dollars
Cash and due from depository institutions		3,286
U.S. Treasury securities		602
Obligations of other U.S. Government agencies and corporations		3,023
Obligations of States and political subdivisions in the United States		7,233
All other securities		493
Federal funds sold and securities purchased under agreements to resell		3,540
Loans, Total (excluding unearned income)	9,655	
Less: Allowance for possible loan losses	114	
Loans, Net		9,541
Lease financing receivables	None	
Bank premises, furniture and fixtures, and other assets representing bank premises	None	
Real estate owned other than bank premises	None	
All other assets	741	
TOTAL ASSETS		29,158
Demand deposits of individuals, partnerships, and corporations		6,467
Time and savings deposits of individuals, partnerships, and corporations		16,471
Deposits of United States Government		8
Deposits of States and political subdivisions in the United States		2,074
All other deposits		None
Certified and officers' checks		197
Total Deposits		25,217
Total demand deposits		7,081
Total time and savings deposits		18,136
Federal funds purchased and securities sold under agreements to repurchase		None
Interest-bearing demand notes (note balances) issued to the U.S. Treasury and other liabilities for borrowed money		None
Mortgage indebtedness and liability for capitalized leases		520
All other liabilities		25,737
TOTAL LIABILITIES (excluding subordinated notes and debentures)		300
Subordinated notes and debentures		

MEMORANDA		EQUITY CAPITAL	
Preferred stock	No. shares outstanding	None	(par value) None
Common stock	No. shares authorized	23,000	
	No. shares outstanding	20,000	(par value) None
Surplus			100
Undivided profits and reserve for contingencies and other capital reserves			2,921
TOTAL EQUITY CAPITAL			3,121
TOTAL LIABILITIES AND EQUITY CAPITAL			29,158

Amounts outstanding as of report date:

Stanby letters of credit, total	None
Time certificates of deposit in denominations of \$100,000 or more	1,428
Other time deposits in amounts of \$100,000 or more	195
Average for 30 calendar days (or calendar month) ending with report date:	
Total deposits	26,188

We, the undersigned directors attest the correctness of this statement of resources and liabilities. We declare that it has been examined by us, and to the best of our knowledge and belief is true and correct.

*Adrian R. Risner*  
Name  
Vice President & Cashier

*Richard Brown*  
Name  
Director

of the above-named bank do hereby declare that this Report of Condition is true and correct to the best of my knowledge and belief.

*Adrian R. Risner*  
Signature  
January 12, 1982  
Date

## Court

From Page 1

utilize the salary basis for County Officials, instead of the fee basis, effective January 1st, 1982 through December 31st, 1982, as required by Article 3912e. The motion was seconded by Clois Hanner. Motion carried.

**WYNELLE WALDO EMPLOYED AS COUNTY ATTORNEY'S SECRETARY**

Elmer Harrison motioned, seconded by Bill Atherton to approve a salary of \$425.00 per month, effective 1-1-82 (3 days per week) for Mrs. Waldo. Motion carried.

**PERSONNEL**

and family who used to live in Miami. They returned late Sunday evening.

Mr. and Mrs. Earl Tabor went to Darrrouzett over the weekend to see their new granddaughter Nicole. We are sorry to hear she was in the Shattuck hospital with chest congestion.

They visited with Earl's mother who is in the rest home at Buffalo.

A Lingerie Shower honoring Wanda Moore was given Saturday Dec. 9th at the Stage Coach Cafe by Kay Hamilton. Refreshments of white cake decorated in blue, tea and coffee was served to Sue Harrison, Pauline Hooker, Zedell Swift, Elsie Webb, Jamee Batton, Nadine Morris, Clarice Hathaway, Kimberly Johnston and Kristi, Jesse Stepps, Bernice Hefley, Inez Moore, Carla Ridgeway, Peggy Hogan and Debbie Dyson.

## Tax Statements

by Charles Buzzard

If you are disabled and qualify for the Residence Homestead Exemption, you are entitled to receive an additional exemption of \$10,000 off the market value for your residence homestead. This exemption applies to school taxes only.

"Disabled" for purposes of this exemption means either that, because of physical or mental disability, you are unable to engage in any substantial gainful work; or that you are 55 years of age or older and blind, and by reason of the blindness you are unable to engage in your previous work.

If you are receiving disability benefits under the Federal Old Age, Survivors and Disability Insurance Program administered by the Social Security Administration, you will qualify as long as you apply on time.

If you are receiving disability benefits under any other program, you will not automatically qualify. You must still meet the definition of disability state previously and apply before April 30.

You may not receive both Over-65 Exemption and the Disability Exemption. You must choose one or the other.

In addition to receiving the \$10,000 exemption from your school district, you may also receive an additional exemption of not less than \$3,000 off the market value of your residence homestead, if your jurisdiction offers this exemption.

Any county, city, school district, special district may, by a vote of its governing body, offer this local option Disability Exemption. Or, 20 percent of the voters of any jurisdiction can sign a petition requiring that an election be held which would force the governing body to grant the exemption. The same qualifications for this exemption is the same as the \$10,000 exemption.

Are you a Disabled Veteran or Qualifying Survivor? If so, you may qualify for the Disabled Veteran Exemption. More about this exemption next week.

**NOTICE TAXPAYERS**

Wheeler County Appraisal District have the following exemption applications and rendition forms available: Residential Homestead Exemptions; Disabled Veterans Exemption; Farming and Ranching Implements Exemption; Agricultural Use and Open Space Land Exemption; Business Personal Property Renditions; General Real Estate Renditions.

Because of the reappraisal currently being done, these exemptions will be very important. You may sign up at the District's office located on the courthouse square, Wheeler; or call 825-5900 and we will mail you the forms.

Commissioner Harrison motioned, seconded by Commissioner Hanner to increase the salary of Mildred Peairson and Cecil Clark, Courthouse employees, \$50.00 per month, effective 1-1-82. Motion carried.

**COUNTY EXTENSION AGENT'S REPORT**

Linda Daughtry, County Extension Agent (Home Ec.) submitted her report for December 1981 and a combined report for the calendar year ending 12-31-81.

Judge Morgan explained the procedure of the Court to Steve Alesiani, news reporter for the Shamrock Texan, who was present for the Court Session.

4:00 p.m. - Meeting Adjourned.

**OUR DECISION TO PUBLISH THE COMMISSIONER'S COURT MINUTES EACH MONTH IS THAT WE BELIEVE THE TAXPAYERS ARE ENTITLED TO KNOW HOW THEIR TAX DOLLARS ARE SPENT. TO CONSERVE RECORD SPACE IT IS NECESSARY THAT THE MINUTES BE AS BRIEF AS POSSIBLE. IF YOU HAVE ANY QUESTIONS ABOUT**

HOW A DECISION WAS MADE AND WHY, CALL: 806-825-5544 OR WRITE: T.J. DAUGHTRY, COUNTY CLERK, P.O. BOX 465, WHEELER, TEXAS 79096. ALL MINUTES SUBMITTED FOR PUBLICATION ARE SUBJECT TO APPROVAL BY THE COMMISSIONER'S COURT ON THE SECOND MONDAY OF THE FOLLOWING MONTH.

## LADIES ONLY

Main St., Wheeler

### Morning & Evening Sessions

Exercise classes will resume, in our permanent location, starting Feb. 2nd.

Wednesday & Friday, 9:30-11:00 A.M.  
Tuesday & Thursday, 9:30-9:00 P.M.

### Call now to Register

DEE-6-5703 MARY-6-3059 SANDY-6-3197

## Here

From Page 1

weekend visiting with her sisters. On Friday she went to Matador, picked up one sister, and drove to Stamford and spent the night with a sister there. Next day the three of them drove to Colorado City where another sister is in the hospital. She got home just ahead of this terribly frigid weather that we are having.

Two of our townspeople have just returned from a tour of a section of our world that is, at the present time, the spotlight of the world. Vida Brown and Mary Wofford have had a tour of Israel and Egypt. About two weeks ago they flew to New York City where they joined a group of about four hundred people who emplaned on this tour. The group included Frank and Nelita Wofford, former citizens of Wheeler, relatives of Mary and belonging to a group from Little Rock, Arkansas. After a night's flight they landed in Tel Aviv, Israel. They stayed, mostly, in a beautiful hotel in Jerusalem and from there toured Caesera and other parts of the area. They had a

distant view of the Golon Heights and realized how important it can be to Israel. From the very modern sight-seeing buses they noted the stupendous rebuilding of all the land. Then they walked and walked, but every trail, one of fascination. The tour provided a stopover in Egypt. There, "going through customs" was a very strict, thorough business. Here they stayed at a new Hilton Hotel, with tours through the Nile Valley. They laid eyes on the pyramids and the Sphinx. They were surprised to see the citrus orchards, flowers and vegetables. Because of cool nights the vegetables were capped with plastic covers (we would call them hot caps). To reverse this modern development they noted the women at the Nile, bathing, washing their clothes and their vegetables, all in the same stream and location.

I know we are all so happy that these women could take the advantage of a wonderful tour.

"Time is precious, but truth is more precious than time."  
Benjamin Disraeli

19 Wed., Jan. 20

KING SIZE WALLET CREATIVE COLOR PORTRAITS FOR ONLY 99¢

Kodak paper. For a Good Look at the Times of Your Life. TM

Extra Charge for GROUPS

Shugart's inc. COLOR PHOTOS

ASK About Our FREE 8x10 OFFER

**BEN FRANKLIN** LOYD'S & STREET'S, Inc.  
408 S. Main Phone: 826-5868  
Wheeler, Texas

**LOANS Available**

AT LOW INTEREST FOR NEW HOUSING

Contact: DONALD RIVES  
Realty of the Southwest  
826-5202  
117 West Texas St. Wheeler, Texas

**Realty of the Southwest**

NEW LISTING: An attractive 3 bedroom pick home on corner or sale — Loan may be assumed at 9%.

Beautiful 3 bdrm home. Large family rm w/fireplace. Located on 5 acres, w/large work shed. Owner will finance. Minimum dn payment. House located out of city limits, with space for trailer. Owners moving and must sell. Good investment property.

FOR RENT: Mobile home spaces and kitchenette apartments. Available in Shamrock, Texas.

WE NEED YOUR LISTINGS!

John Norman, Broker 806/826-5202—Office  
Don Rives, Salesman 826-3283—Home  
Lona Williams, Saleslady 826-3341—Home

**Dr. Brock W. Lovett CHIROPRACTOR**

Specializing in the examination and treatment of spinal and nervous disorders.

256-2133  
310 South Main  
Shamrock, Texas  
Tuesday & Friday 9 to 5

**THANK YOU**

To all of our friends and relatives who visited, sent food, called by phone, sent money and cards. To Wanda, Melannie and mother for taking care of Jeremy and most of all to those who prayed. You were all so thoughtful to think of Britton this way.

The words just can't be spoken, to tell you how much we appreciate all you have done.

Thank you to Tommie, David and Dwight, for taking such good care of Britton during the trip to Amarillo. We never realized what a great ambulance crew we had, until we needed them.

Our deepest appreciation and Love to All of You,  
Eddie and Lucretia Davis

**THANK YOU**

Dear Sir,

I am endorsing a Thank you to all of my friends. I want to thank all my family during the time of my accident. Their help meant so much to me. And thanks to the ones who put it in the paper, and them who sent flowers, and also the ones sent phone calls, from California, Oklahoma and the ones here and yonder in Texas different places. Got 44 most beautifl cards and letters, Got 44.

From old friends who will never be forgotten, made me want to see them all. Thanks and thanks again.

Your old friend,  
Ayner Cole

**JANUARY SALE on all CEILING FAN**

SIERRA by Litco  
Antique Brass with Cane Insert Blades \$169.00

CHARLESTON FAN by Fasco  
Brown or White \$169.00

PARLOR FAN by Fasco \$199.00

ENCON FAN — All Models  
THE OLD JACKSONVILLE — All Models  
(America's finest fan with 15 year warranty)

Call: E. M. Rives (806) 256-5250  
or Betty Rives (806) 826-3224  
Installation Available

**THANK YOU**

Dear Friends,

We wish to express our gratitude for the kindness shown to us during our time of sorrow. We want to thank the First Baptist Church, all the ladies who prepared food, for the beautiful flowers and for your prayers and comfort.

God Bless you all,  
The Atwood Family



QUALITY? YES! PRICE? YES!  
**BUT VALUE ABOVE ALL**



Owens Reg., Hot, Mild or Sage  
**sausage** **\$1.49**  
2 pound **\$2.95**



Gladiola  
**FLOUR** **79¢**  
5 pound bag

**NEW—FIRST TIME IN MARKET  
—INDIVIDUALLY WRAPPED—**

Kraft Velveeta  
**Cheese Slices** 12 oz. Package **\$1.49**

Fresh Frozen Fish Fillets  
**Fillet of Sole** pound **\$1.79**

U.S.D.A. Choice Beef  
**Cube Steaks** pound **\$2.49**

U.S.D.A Choice Beef Boneless  
**Swiss Steak** pound **\$1.69**

Wrights Bits & Pieces  
**Bacon** 3 lb. Box **\$1.99**

Sliced Beef  
**Liver** pound **69¢**

Plainsman  
**Franks** 2 pound Package **\$2.99**

GENERIC DEPARTMENT  
**BLEACH** Gallon **69¢**

**PEANUT BUTTER** 18 oz. **\$1.19**

Filled  
**MILK** 3 13 oz. **\$1.00**

**ASPIRIN** 250 ct. **89¢**

**TOOTHPAST** 7 oz. **89¢**



White Swan  
**SUGAR** **\$1.17**  
5 lb. Bag



Gibson's  
**BREAD** **\$1.17**  
2 1/2-pound loaves



Mr. P's  
**PIZZA** **79¢**  
Asst. Flavors 11.5 oz.

Van De Kamps Light Crisp  
**FISH FILLET** 14 oz. **\$1.59**

Bordens  
**NUTTY BUDDY**  
or Ice Cream  
**SANDWICHES** 6-Pak **99¢**

Carnation  
**COFFEEMATE** 16 oz. **\$1.37**

Marine Bathroom  
**TISSUE** 4 Roll Pkg. **99¢**

Ranch Style  
**BLACKEYE PEAS** 3 15 oz. cans **\$1.00**

Sunshine Krispy  
**CRACKERS** 1 lb. pkg. **59¢**

Pillsbury Assorted Flavors  
**CAKE MIX** 18.5 oz. **77¢**

Sunlight Dish  
**DETERGENT** 22 oz. **97¢**

Gelhardt No Beans  
**CHILI** 19 oz. **99¢**

Kleenex  
**TISSUE** 200 ct. **69¢**

Kleenex  
**TOWELS** 2 Roll **\$1.00**



**TIDE**  
Laundry Detergent **2.99**  
84 oz.



**CRISCO**  
All Vegetable Shortening **\$1.78**  
3 lb. can  
LIMIT 1 WITH \$7.50 PURCHASE



**BANANAS** **\$1.17**  
4 pounds



Red Delicious  
**APPLES** **79¢**  
3 pound



**CARROTS** **\$1.17**  
4 1 lb. Bag

Yellow  
**SQUASH** Extra Fancy lb. **39¢**

**ONIONS** Yellow 3 pounds **\$1.00**

**POTATOES** Baking 5 lbs **\$1.00**



Van Camp  
**PORK'N BEANS** **\$1.17**  
3 16 oz. cans

Dream Whip Whipped  
**TOPPING MIX** 5-oz box **\$1.19**

County Fair Raw Spanish  
**PEANUTS** 12 oz. **99¢**

Schilling Asst. Flavors Mixes  
**PARTY DIP** 4 for **\$1.00**

Big Tate  
**POTATOES** 16 oz. **79¢**

Maxwell House All Grinds  
**COFFEE** 1 lb. can **\$1.97**

White Swan White or Golden  
**HOMINY** 3 14.5 oz. **89¢**

Kounty Kist Cut  
**GREEN BEANS** 3 16 oz. **89¢**



**Dairy Foods are healthy foods!**

Parkay  
**MARGARINE** **\$1.17**  
2 1 lb. qtrs.

Borden's  
**BUTTERMILK** 1/2 gallon **\$1.09**

White Swan Reg. or Sweetmilk  
**BISCUITS** 5 8 oz. **\$1.00**



**1-40 & Highway 83**  
**Phone 256-3266**  
**Snamrock, Texas**

STORE HOURS  
Mon. - Fri. 8 - 7 Sat. 8 - 8 Sun. 9 - 6

Want Ads

TRAILER SPACE AVAILABLE: Extra large lots. 826-5634 or 826-3215.

WILL HAUL TREE LIMBS FURNITURE JUNK

FOR SALE: 1963 Mobil home, 10' x 54'. Two bedrooms, 1 bath.

WAITRESS WANTED: Apply at Sparlin's Restaurant.

MINERAL & ROYALTY I am interested in purchasing your minerals or royalty acres.

JOB WANTED: A pumping job or cable tool driller.

House Moving SPARLIN'S-826-5898

Do you pay Visa with MasterCard? Make good \$\$\$.

FOR SALE OR TRADE: Nice older piano. 600 Kiowa 826-3104.

BURRELL OIL & GAS PROPERTIES

P.O. Box 23 Wheeler, Texas 79096

Lease's Min. & Roy. Bought Ask for Mark or A.W.

MESSNER HEREFORDS Annual Production Sale

SAT. JAN. 30, 1982 1:00 pm Sale at the ranch, 6 miles south, 11 west of Laverne.

FOR SALE BY OWNER 666 acres - 90 miles from Canadian.

Jerry Ray will do Carpenter work Remodeling - Additions - Etc

Water is pitch black at three thousand feet below the sea's surface.

SHAKLEE Independent Distributor

I would like to be your Shaklee Representative

FOR SALE: Lot 100 x 150 middle lot between 10th and 11th east side of Mobeetie.

OIL & GAS LEASES I am interested in leasing your Oil & Gas Leases, purchasing your Minerals and Royalties.

FOR SALE: 3 bedroom, brick, 2 baths, large fenced yard.

OIL & GAS LEASES If you have Minerals for Sale or Lease,

PRESTIGE GOLDEN SPREAD BACK HOE SERVICE

Beef processed, double wrapped 20¢ per pound

Pork Processing including curing Double wrapped 25¢ per pound

CALL FOR QUARTER-HALF-WHOLE BEEF PROCESSED

SHAMROCK SLAUGHTER PLANT

NUMB ARMS, LEGS Danger Signals

There may be misalignment of vertebrae in the spine causing pressure on nerves.

Here are nine critical symptoms involving back pain or strange sensations, which are usually the forerunners of more serious conditions.

(1) Paresthesias (see above) (2) Headaches (3) Painful joints (4) Numbness in the arms or hands (5) Loss of sleep

These signals indicate that your body is being robbed of normal nerve function.

Haydon Chiropractic Office 103 East 28th Street & Perryton Pky.



Danny J. Perkins

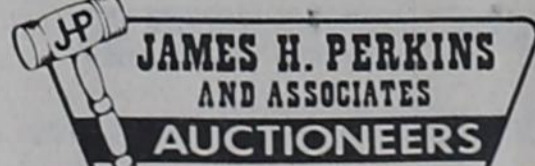

James H. Perkins

The Professional Auctioneers

Call us for "Full Service" of your Auction Sale... Moving - Cleaning - Arrangement & Line-up of your Equipment

IF WE CAN BE OF SERVICE TO YOU - CALL OUR IN TEXAS TOLL FREE NUMBER:

JAMES H. PERKINS-806-249-6366 Dalhart, Texas 79022

OR OUT OF STATE CALL OUR REGULAR NUMBERS

CALL OUR REPRESENTATIVE IN YOUR AREA: ROYCE MARION-806-826-5878 Wheeler, Texas

Court Records

LIST OF INSTRUMENTS FILED IN THE OFFICE OF THE COUNTY CLERK & DISTRICT CLERK OF WHEELER CO., TEXAS FROM JAN. 4, THRU JAN. 8, 1982

JANUARY 4, 1982 AFF-R. Mumme to J.W. Stratton, no date, 2 ac NW 1/4 Sec 43 Blk 17

D-Ola Braxton to Randall H. Williams, et ux, 12-29-81, 5 1/2 28 Blk 13, Exc Mins

MD-R.C. Callan to Tascosa Production Co., 12-28-81 2.5 ac Pt NW 1/4 Sec 12 Blk L, J.M. Lindsey

MD-Docia Green, et vir to Colonial Bonding Co., 12-21-81, N129 ac W 1/2 Sec 32, Blk A-7

10 RENTAL DIV ORDERS-- Wayne Welch, et al to Wayne Welch et al 7-1-81 Pt 44 & 49, A-5

RDT--Northpark National Bk of Dallas to American Public Energy, 10-22-81, W 1/2 E 1/2 S9 A-4

TDT--Louis Nusz to First Nat'l Bk in Wheeler, 12-30-81, 18.70 ac NE 1/4 S IRR Co Survey

2AOL--A.A. Alanis, et al to Wheeler Oil Co., 7-31-81 Pt Secs 27, 54, 75, 84 Blk 23 & Pt 4 Blk 24

OL--John A. Sherrad, et ux to Sun Oil Co., 9-3-81, Pt 22 Blk L, J.M. Lindsey

OL--R.C. Callan to Sun Oil Co., 9-3-81, 320 ac 222, Blk L, J.M. Lindsey

OL--Donald H. Levenworth, et ux to Minco Oil & Gas Co., S 1/2 NW 1/4 6, J Poitevint

OL--Jerry L. Smith, et al to Harper Oil Co., 11-11-81, NW 1/4 12 A-7

2MD--Lila Hibler to Archie Lee Hibler, et al 1-8-82, 10 ac Inteach NW 1/4 21 A-3

MD--J.D. Kennedy, et ux to Tom L. Scott Inc, et al 11-24-81 20/320 Int N 1/4 12 B1, B&B Survey

OL--Ruby McLaurin to J.T. Richardson, Jr., 5-6-80, E 1/2 SW 1/4 & SE 1/4 & E 1/2 NE 1/4 Sec 20 A-5

D--Lev Old Connor, et ux to Julie K. White, 12-9-81, E47 Lot 13, W21 Lot 14, Wheeler, Connor, Exc Mins

D--Margaret N. Shull to Betty Alexander, et al 1-5-82 Pt 27, 5 1/2 28 Blk 13, Exc Mins

MD--William Erwin Burden to Sandra Coleman, 12-29-81, 11-4-81 SW 1/4 26, NE 1/4 & W 1/2 27 Blk RE

MD--William Erwin Burden to Sandra Coleman, 12-29-81, 11-4-81 SW 1/4 26, NE 1/4 & W 1/2 27 Blk RE

D--J.C. Harris et ux to Peg Noel, 12-21-81 Pt NW 1/4 49 & SE 1/4 46 Blk 24

AOL--HNG Oil Co to Apache Corporation 12-21-81, Sec 11 Blk 1 B&B Survey

2MD--R.C. Callan to Zed Doshier 1-4-82 1 ac Int 48 Blk A-3 & 1 ac Int Sec 12 Blk L

AOL--R.C. Callan to Charles H. Sessions, et ux 1-4-82, Sec 4 Blk 5 B&B Survey

COR D--Claude Lancaster, et ux to Douglas Lancaster, et al 12-31-81 1/12 Int Sec 2, Blk H, W H Simpson

OL--J.P. Keeton Jr to Lee Oil Properties 6-15-81 SW 1/4 Sec 24, Blk RE

10 RATIF OL--Peggy Jo Lott, et al to Lee Oil Properties 9-16-81 SW 1/4 Sec 24 Blk RE

OL--J.P. Keeton Jr. to Lee Oil Properties, 10-1-81, SW 1/4 24 RE

AFF--Fred B. Niew II to J.C. Williams, no date Pt NE 1/4 Sec 6 Blk 24, Exc Mins

AFF--Thurman Rives to Lynette Myers, 1-6-82 RATIF OL--Katherin Harbour, et al to R. Earl Stubblefield

12-21-81 70 ac Sec 31 Blk 23 90L--Robert K. Hudson, et al to TXO Production Corp 10-28-81, Sec 92 Blk A-5

OL--Lafoy Vise to Vise Energy Inc, 11-11-81 NW 1/4 Sec 12 Blk A-4

JANUARY 7, 1982 OL--Edward Meadows, to Tommy F. Yowell, 12-3-81 NW 1/4 1 Blk 4 B&B Survey

SASSIGN OVERRID ROY--Edwards & Leach Oil Co to Theodore S. Green et al 10-9-81 SE 1/4 53 & E 1/2 S9, A-4

NW 1/4 Sec 79 M-1 9RENTAL DIV ORDER--Jack W. Hefley et al to Jack W. Hefley et al 9-22-81 NE 1/4 & NW 1/4 Sec 79 M-1

Windmills Are Saving Engery

Down on the windy flatlands of the Texas Panhandle it's not at all unusual to see a windmill or two on the landscape.

The first ever to be erected on a postal site, the windmill represents a small, but unique contribution to a major, nationwide Postal Service effort

Since installation in September of this year, the age-old energy-producer has been converting the fast-blowing winds of the region's flat terrain into heating and cooling for the three-year-old postal facility.

Borger was chosen for a one-year test of the windmill because the Panhandle has the highest wind energy in the continental United States.

Winds average 14 m.p.h. during the entire year. And a 26 m.p.h. wind is commonplace in the town, located about 50 miles northeast of Amarillo.

"We need a little less than an eight-mile-an-hour wind to generate power," Borger Postmaster W.T. (Dub) Riley says.

"During our first month of operation, we used one-third fewer kilowatts than normal. And, overall we expect the windmill to provide about 40 percent of our electricity."

Energy that is not used, particularly during the hours the post office is closed, will be sold to the area's electric utility company.

Two meters are used, one automatically diverting the unused energy to the utility.

But by a small business firm in Burkburnett, Texas, the windmill cost about \$25,000 plus \$4,000 for installation.

Postal officials expect it to pay for itself within eight and a half years through lower electric bills.

The wind generator has a maximum output of 30,000 watts of electricity in a 30 to 40 m.p.h. wind.

The blades are 32 feet across and basically constructed of fiberglass.

They are strong, yet flexible and can survive 125 m.p.h. winds by bending to an angle up to 45 degrees without damage.

Postmaster Riley reports that maintenance of the windmill is no problem.

"About every two to three months, one of our employees cleans and lubricates it. A half hour later, it's raised back up and ready to whirl," he said.

THE BUSINESS DIRECTORY

MEMBER 1982 TEXAS PRESS ASSOCIATION

THE WHEELER TIMES P.O. BOX 1080 Phone: 826-3123

Louis C. Stas, Owner and Publisher SUBSCRIPTION RATES: Wheeler County...\$7.75 Outside County...\$8.75

PAUL'S REAL ESTATE Houses or Land Paul Topper 200 S. Canadian St. 806/826-5237 Wheeler, Tx.

Wheeler Lodge No. 1099 A.F. & A.M. MONDAY 7:00 P.M. Percy Farmer, Sec'y. Members Urged To Attend. Visitors Welcome.

GUARANTEED AUTO GLASS INSTALLATION & Body Repair CROSS CAR CENTER Phone: 826-5515 Wheeler, Texas

WHEELER REDI-MIX REDI-MIX CONCRETE SAND Washed Gravel--All Sizes Office Hours: 7:30 to 5:00 Phone 806-826-3223

STORM-SCREEN WINDOWS Permanent year-round protection. Changeable from inside. Easy to clean...prooler-proof. Eliminates drafts...Cuts fuel bills...

Dr. Marion Roberts OPTOMETRIST Phone: 669-3333 112 W. Kingsmill Pampa, Texas

WHEELER LUMBER CO. Phone: 826-5543 Wheeler, Texas. Fine Service for Fine People.

GEO. RICHARDSON All Types Of INSURANCE

DWIGHT FORD'S MECHANIC SERVICE School trained Diesel Technician 323-5296 Canadian

HOLCOMB Trailer Park West 12th Street Phone 806/826-5810 or 826-5942

FOR SALE: 1971 Ford LTD Brougham's. Good drive to work car. 600 South Main Shamrock, Texas 79079.

FOR SALE 1981 Honda Motorcycle CX50 Deluxe. Drive shaft, water cooled engine. Top condition. Extras - luggage rack. \$800.00 and take over payments 4tp

Manure Hauling & Spreading Farm & Ranch, Oil & Gas Right-of-ways. Rock & Caliche Loading & Hauling 22,000 lb Forklift Service out of Wheeler Roy Champeau 806/353-2676

FOR SALE: Two story, 4 bedroom, 2 bath, 2 living areas, formal dining room. Approx. 2850 square feet living space. 2 car garage.

NOTICE The 1982 General Revenue Sharing Survey and the 1981 Survey of Local Government Finances along with supporting documents are now available for public inspection at the County Judge's Office.

# Allison News

**by Donna Jo Nall**  
The monthly United Methodist Women's meeting was held Wednesday evening in the Methodist Church with Shrona Seamster as hostess. New officers for the year were installed by Juanita Fillingim, outgoing president. Those installed were: Shrona Seamster, President; Winnie Kiker, Vice-President and Study Leader; Susie Lohberger, Secretary; and Janette Rainey, Treasurer. Following the installation, refreshments of sandwiches, dip, chips, banana cake, and iced tea were served by the hostess.

Lucille Males on New Year's Day. Black-eyed peas and other delicacies were served.

Virginia Miller will enter the Amarillo Hospital, January 20, for surgery.

The Methodist Church will have their monthly fellowship dinner Wednesday night. They will also begin a Sunday night Bible Study soon. The Allison Antelope bas-

ketball teams played at Briscoe Tuesday night. The Antelope girls won 60-19. Tina Black was high point scorer in the game with 21 points; Marki Chandler scored 16 points; Angie Elmore scored 9 points; Michelle Coulter scored 2 points; and Pam Reames and Carol Hall each scored 6 points. It was great to have 7 healthy girls and all able to play in this game. Pam Reames has shown much improvement in the last two games.

The Antelope boys lost to Briscoe in an overtime play, 52-57. This was a good, exciting game played with 5 freshmen being used in quite a few plays. Jay Robertson was high point man, scoring 18 points; Richie Kiker scored 15; Clint Huff scored 4 points; Jim Bob Hall scored 2; Doug Reed scored 1 point and Jodie Robertson and Wayne Love each scored 6 points.

Angie and Celeste Huff were in Shamrock Friday. Celeste's visit to Doctor Blacketter began her series of infant shots. Mother and baby are recovering nicely.

Allison Junior High teams participate in the Kelton Junior High Tournament next week, Friday and Saturday.

Thursday evening the Allison ball teams played at Mobeetie. The Antelope girls lost to the Hornets 25-51. The Lady Hornets played a super game the first quarter, but Allison came back in the second quarter and played "even ball" the rest of the game. The season game tally so far for the Allison girls: 8 games won and 7 games lost.

The Antelope boys lost to Mobeetie 76-44. Jodie Robertson was high scorer with 19 points; Jay Robertson scored 10 points; Clint Huff scored 15 points; Jim Bob Hall scored 4; and Richie, Wayne Love, and Doug Reed each scored 2 points. Clint Huff played excellent defense and showed good improvement.

The next ball games will be home games, playing Lefors here Tuesday and McLean here, on Friday. Monday the junior high teams plays at Mobeetie.

Saturday dinner guests in the Bruce Harrison home were Mary and Willis Harrison from Canyon and Donna Jo Nall.

Spending Tuesday and Wednesday in Amarillo with the Casey Hensons, Bruce and Pearl Harrison helped with the remodeling of Mike and LaQuinta Hulse's house which they have recently purchased. Bennie Boydston will be

leaving soon to travel with a group to tour the islands of Hawaii.

Wednesday night the Baptist Church held the monthly business meeting and fellowship dinner.

Bob and Mary Cornell have finished moving into their new home this week, the former

Copeland family home, on the hill. We are pleased to have them as neighbors.

Grandmother Harrison, a resident in the Cheyenne Nursing Home, was visited Thursday by Bruce and Pearl Harrison. The next day the Harrisons visited the C.C. Sanfords in Perryton.

Edith Donaldson has been spending some time with her daughter, Diana, in Big Sandy, Utah. She returned to Utah with her daughter after her Christmas visit.

A community shower has

been planned for Zee and Peggy White on January 23rd in the school cafeteria. Their home, clothes, and all of their possessions were destroyed by fire before Christmas.

## To The Friends And Relatives Of Wanda Moore and Mark Hefley

*Love was meant to be shared  
with parents, family and friends  
Wanda and Mark  
have found a love in each other  
which brings the promise of joy and fulfillment  
Because you have shared in their lives  
by your friendship and love  
we invite you to celebrate with us  
the marriage of our children  
on Saturday, the sixteenth of January  
nineteen hundred and eighty-two  
at six o'clock in the evening  
First Methodist Church  
Mobeetie, Texas*

*Mr. and Mrs. Don Moore  
Mr. and Mrs. Jack Hefley*

Reception following

### Church Of The Nazarene

801 Alan L. Bean Blvd.  
Wheeler, Texas 79096  
Telephone No. AC 806 826-5952  
Pastor: Harold Wayne Moore  
Sunday School 9:45 A.M. to 10:45 A.M.  
Sunday Morning Worship Service 11:00 A.M.  
Sunday Evening Worship Service 7:00 P.M.  
Wednesday Evening Bible Study 7:00 P.M.  
Everyone Welcome

# OPENING SOON INDOOR FLEA MARKET

Main St., Wheeler

Have you accumulated "just too much?"

Need a way to sell your handiwork?

Too cold for a garage sale?

Looking for lots of bargains in one place?

Dealers and Organizations Invited!

Sellers — Reserve Your Space Now —

Sandy Willis

Phone: 826-3197

## The Shoe Gallery

117 EAST MAIN  
BAYRE, OKLAHOMA 73662

# SEMI-ANNUAL SHOE

# Sale

1/4 off on large selection

Hurry in for best selections

*Sale shoe Sale*  
**GREAT BUYS**

Marie Dungan

Susan Risenhoover

## THANK YOU

I suppose you say "Thanks" a number of times every day, and people respond with their thank-yous to you -- The gesture is a pleasant one, not entirely without meaning in our hurry-up age.

But suppose someone were to say thanks to you because what you did, meant the difference between life and death, between a hopeless future and salvation in Christ?

Each year Seventh-Day-Adventists appeal for funds during their Ingathering Rally. The businesses of Wheeler contributed generously. A big "Thank You" to each one who was able to.

In the United States recently the American Red Cross and the Seventh-Day-Adventists denomination signed a working agreement which they have been doing for many years. Also the Adventist Community Services work shoulder to shoulder on all levels with national, regional, state and local during relief operations following disasters.

Recently responding to requests from embass officials in Washington, Seventh-Day-Adventist World Service has sent 50,000 pounds of emergency supplies to assist 60,000 homeless in Burma. Shipped from the Seventh-Day-Adventist Resource Center were clothing for 30,000 people -- infants to adults -- 200 six-person tents, 1,000 blankets and special medicines.

The fire raging in Burma was one of the worst fires in the history of the world. More supplies are being stockpiled just in case more is needed.

If tornadoes, floods, fires, explosions or any disaster strikes, a standby mobile van is standing with supplies at the Amarillo Seventh-Day-Adventist center. The distribution of supplies will be in cooperation with The Red Cross.

We "Thank You" in joining us in our attempt to be of service to our fellow men.

## GERMANIA FARM MUTUAL Aid Association



REASONABLE, SOUND PROTECTION for your home and other property.

If you want to save, contact RITA FILLINGIM 375-2379 Rt. 1, Canadian, Texas If no answer call 375-2528

1982 AMARILLO STOCK SHOW  
JANUARY 19 - 24

# BULL RIDING



TRI-STATE FAIRGROUNDS COLISEUM

Thursday, Friday & Saturday  
January 21 - 22 - 23  
8 PM Thursday & Friday - 2 & 8 PM Saturday  
General Admission - \$6.00 Box Seats - \$7.00

## WELCOME TO FIRST UNITED METHODIST CHURCH

8TH AT MAIN - P. O. BOX 89  
WHEELER, TEXAS 79096  
Church (806) 826-3114 - Parsonage (806) 826-3079

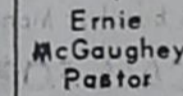

Ernie McGaughey  
Pastor

Sunday School 9:45 a.m.  
Morning Worship 11:00 a.m.  
Evening Worship 6:00 p.m.

## Quitting Business

Everything Goes  
Cost and Below

Ladies and Childrens

Ready to Wear

## TOWN & COUNTRY Fashion Shop

East Side Square Wellington, Tx 806-447-2925

Building also For Sale 806 E. Ave.

## Today's Security Rates.

# 13.056%

6-Month Money Market C.D.  
\$10,000 minimum deposit required.

Rate effective through Jan. 18, 1982

Substantial interest penalty required for early withdrawal from certificates of deposit.

SECURITY FEDERAL SAVINGS...FOR SECURITY!



Security Federal Savings and Loan Association

PAMPA: West Francis at Gray HEREFORD: 1017 W. Park Avenue  
AMARILLO: 15th and Polk 45th and Teckla 3105 S. Georgia

MEMBER FDIC



Mr. and Mrs. Dell Ford

## TINDOL-FORD VOWS ARE EXCHANGED IN WHEELER

On Sept. 19, 1981 wedding vows were ready for Mary Angela Tindol and Roy O'Dell Ford at the First Baptist Church in Wheeler. The parents of the bride are Melvin Tindol of Wheeler and Shirley Tindol of Briscoe. The groom is the son of Mrs. Peggy Ford of Wheeler and the late Roy Ford.

The vows were read by Reverend Ernie McGaughey, pastor of the United Methodist Church. The bride was given in marriage by her father. The organist was Mrs. Sylvia Lee. A solo, "First Time Ever I Saw Your Face" was sung by Mr. James Ramey.

The setting for the ceremony was an archway of greenery flanked by two candelabras with white candles and two baskets filled with a variety of pink and blue flowers.

The brides dress was of ivory satin and lace, with high neckline and ioni fitted sleeves. A train fell from the waistline. Her coronet was fashioned with white rosebuds with pink and blue streamers. The bouquet was pink rosebuds and blue daisies with pink and blue streamers. The groom was attired in a grey tuxedo, with pink rosebud boutonniere.

The bride's maid of honor was her sister, Tracy Flowers, of Wheeler. She was dressed in a pink formal gown. The groom's best man was Kirk Weatherly, a cousin, from Amarillo. He wore a baby blue tuxedo. The flower girl was Kali DeeAnn Jones, niece of the bride. She was dressed in floor-length pink dress. The ring bearer was Paige Ford, nephew of the groom, who wore a grey tuxedo.

The ushers were Cole Tindol, brother of the bride and Robert Ford, cousin of the groom.

A reception followed the ceremony, in the fellowship Hall of the church. The table was covered with white, laid with crystal and silver. The centerpiece was blue carnations and white candles. The three-tiered cake was white decorated with pink and blue flowers. The groom's cake was chocolate. Roberta Maddox of Briscoe and Lori Hutchinson of Canadian served at the table. The guests were registered by Miss Sonya Holder of Briscoe.

The mother of the bride chose to wear an ivory suit with rose accessories. The mother of the groom was dressed in a pink street-length dress with grey accessories.

Grandparents of the groom are Mr. and Mrs. Otis Ford and Mrs. W.O. Weatherly, all of Wheeler. Grandparents of the bride is Mrs. Christian Tindol of Coahoma, Texas.

The bride is a graduate of Briscoe High School and is attending classes at Tulsa County Tech. studying surgical technology. The groom graduated at Wheeler High School, attended WTSU at Canyon and is now attending Oklahoma State Tech, majoring in Diesel Mechanics.

The newlyweds are making their home at Supulpa, Oklahoma.

### SENIOR CITIZENS

The Senior Citizens met at the Senior Citizens building January 4, 1982. This was the first meeting of 1982.

The new president, Betty McNeil, presided at the business meeting. We were very fortunate to have Brother Ricky Pfiel to bring the program.

A covered dish supper was served to the guests and 20 members.

Games of 88 and Canasta were enjoyed by all.

The first cable message was sent across the Atlantic Ocean on Aug. 16, 1859.

## Affairs of Life



Genuine happiness is to see someone smile and shine like the brightness of the firmament (the expanse of the heavens).

We Appreciate Your Business

**HARVEY'S FAMILY RESTAURANT**

SAVINGS UP TO 50% OFF

From classic elegance  
to striking  
contemporary,

**Fieldcrest**<sup>®</sup>

fashions your  
every mood.

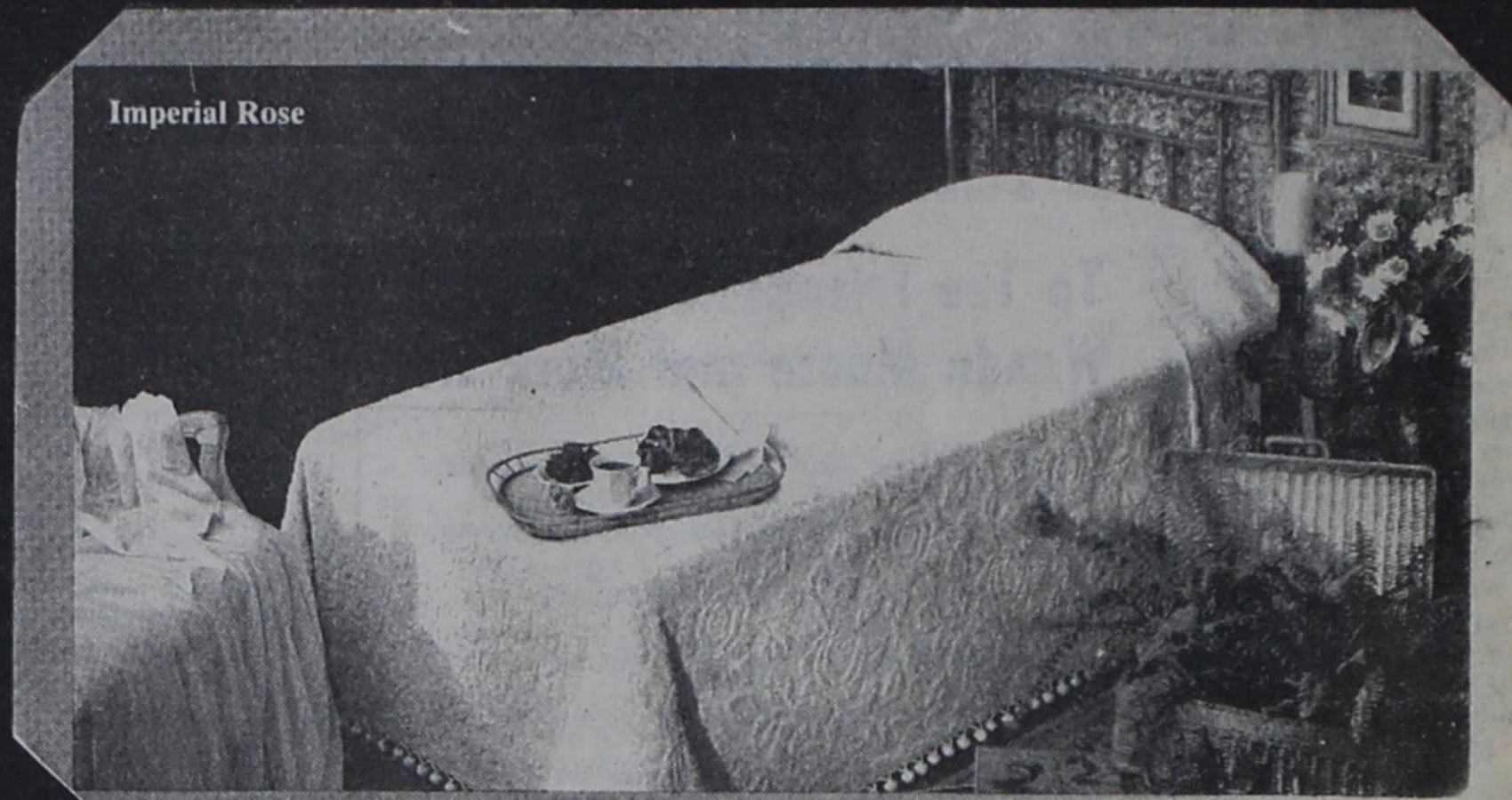

**Imperial Rose**

**Olde Virginia**  
An Early American patchwork quilt feeling has been beautifully captured and translated into a jacquard woven bedspread. The white-on-white pattern is classic and elegant as the result of its exquisite detailing and graceful fringe. Antique, Bleached.

Bedspread	Retail
Twin	\$ 34.99
Full	39.99
Queen	49.99
King	59.99

**Imperial Rose**

Classic, sculptured roses capture the majestic essence of this bedspread. At once stately and traditional, it would befit the regal in all of us. Alpine White, Antique White, Spice.

Bedspread	Retail
Twin	\$ 42.99
Full	47.99
Queen	59.99
King	69.99

**Provence**

Small bouquets of dainty burgundy flowers cascade and linger over a creamy beige comforter. The printed comforter reverses to a soft contrasting solid of 100% Nylon fibers bonded to a foam base.

Comforter	Retail
Twin	\$ 77.99
Full/Queen	96.99
King	114.99
Standard Sham	19.99
Bolster Sham	22.99

Sheet	Retail
Twin	\$ 8.99
Full	11.99
Queen	15.99
King	19.99

Standard Pillow Case	Retail
	9.98 pr.
Bolster Pillow Case	Retail
	11.98 pr.



**Peking Fantasy**

China rediscovered. A graceful interplay of vines and flowers whose red blossoms echo the deepest spice notes of the Orient.

Not available in comforter as shown.

Sheet	Retail
Twin	\$ 6.99
Full	9.99
Queen	13.99
King	17.49
Standard Pillow Case	7.98 pr.
Bolster Pillow Case	9.98 pr.

**Accent**

Fleecy, warm blankets that encourage sleep. In gentle colors with coordinated binding, these blankets are the perfect partner for a bedroom ensemble: Golden, Khaki, Champagne.

Blanket	Retail
Twin	\$ 17.99
Full	23.99
Queen	34.99
King	39.99

**Windsong**

Blankets woven in an intricate pattern that spell high fashion plus comfort. Windsong is for those discriminating enough to want each item of their bedroom ensemble to be unique. Ice Blue, Champagne, White.

Blanket	Retail
Twin	\$ 15.99
Full	19.99
Queen	22.99
King	29.99

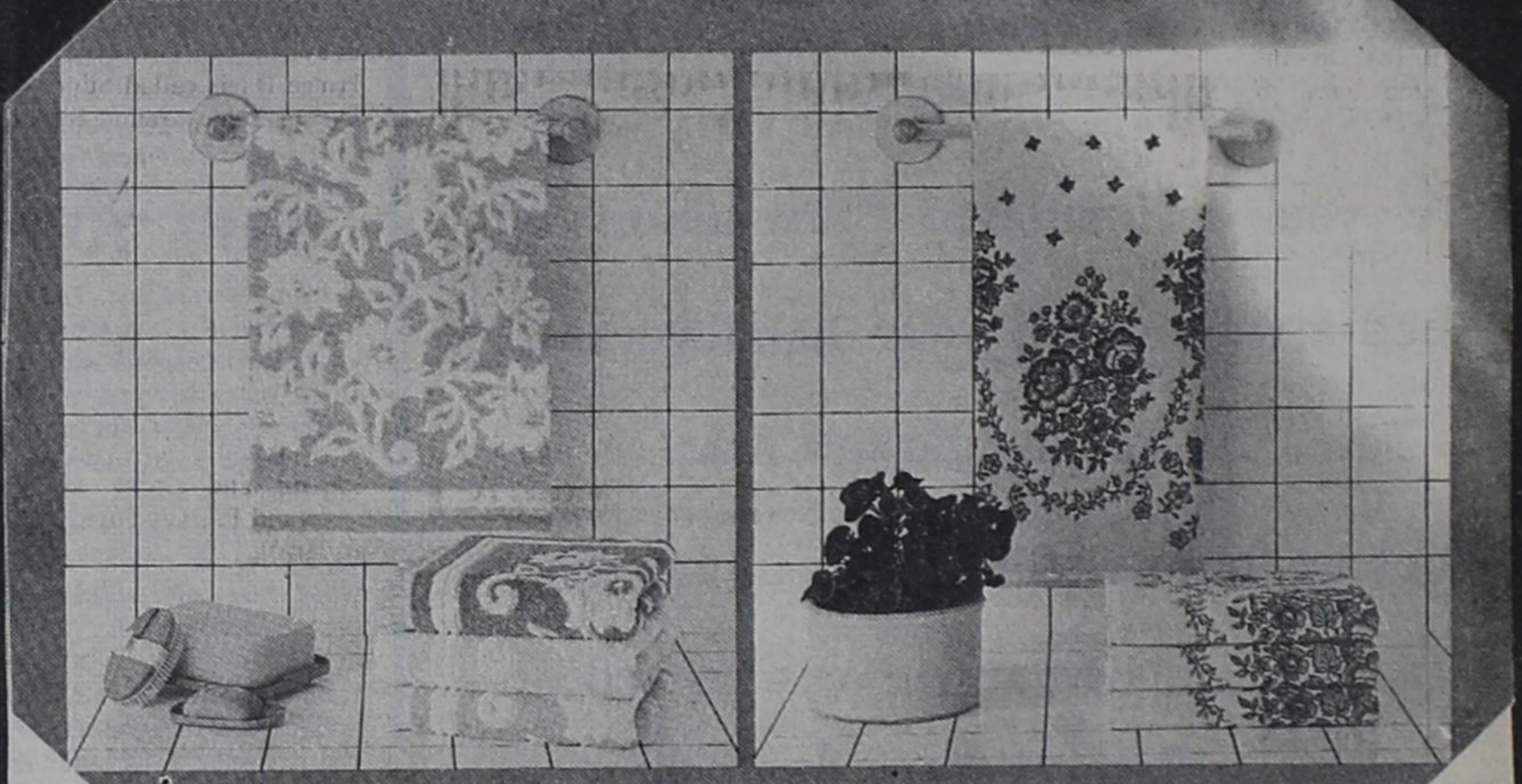
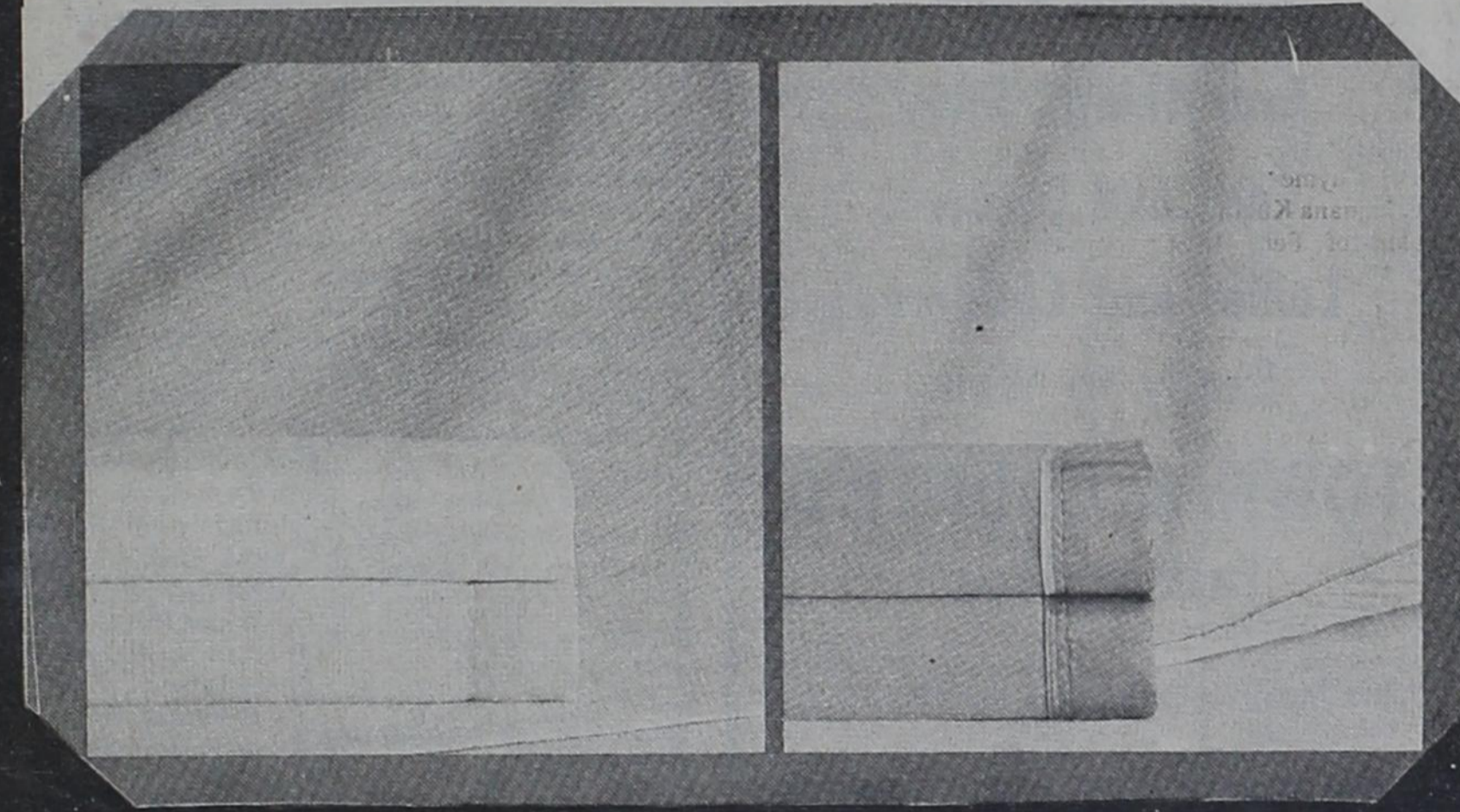

**Winding Rose**

White jacquard roses on a colorful background are nostalgic of the beauty of wild roses. They possess an unspoiled charm and delicacy not seen in hybrids. (90% Cotton/10% Polyester)

Sea Green, Cerulean Blue, Sandstone, Suede.

Towel	Retail
Bath	\$ 4.99
Hand	3.39
Wash	1.49

**Provence**

So beautifully designed that when the towel is hung on a rack, the floral bouquets form an exquisite pattern. Such attention to detail makes a difference. (90% Cotton/10% Polyester)

Towel	Retail
Bath	\$ 7.49
Hand	4.79
Wash	1.99

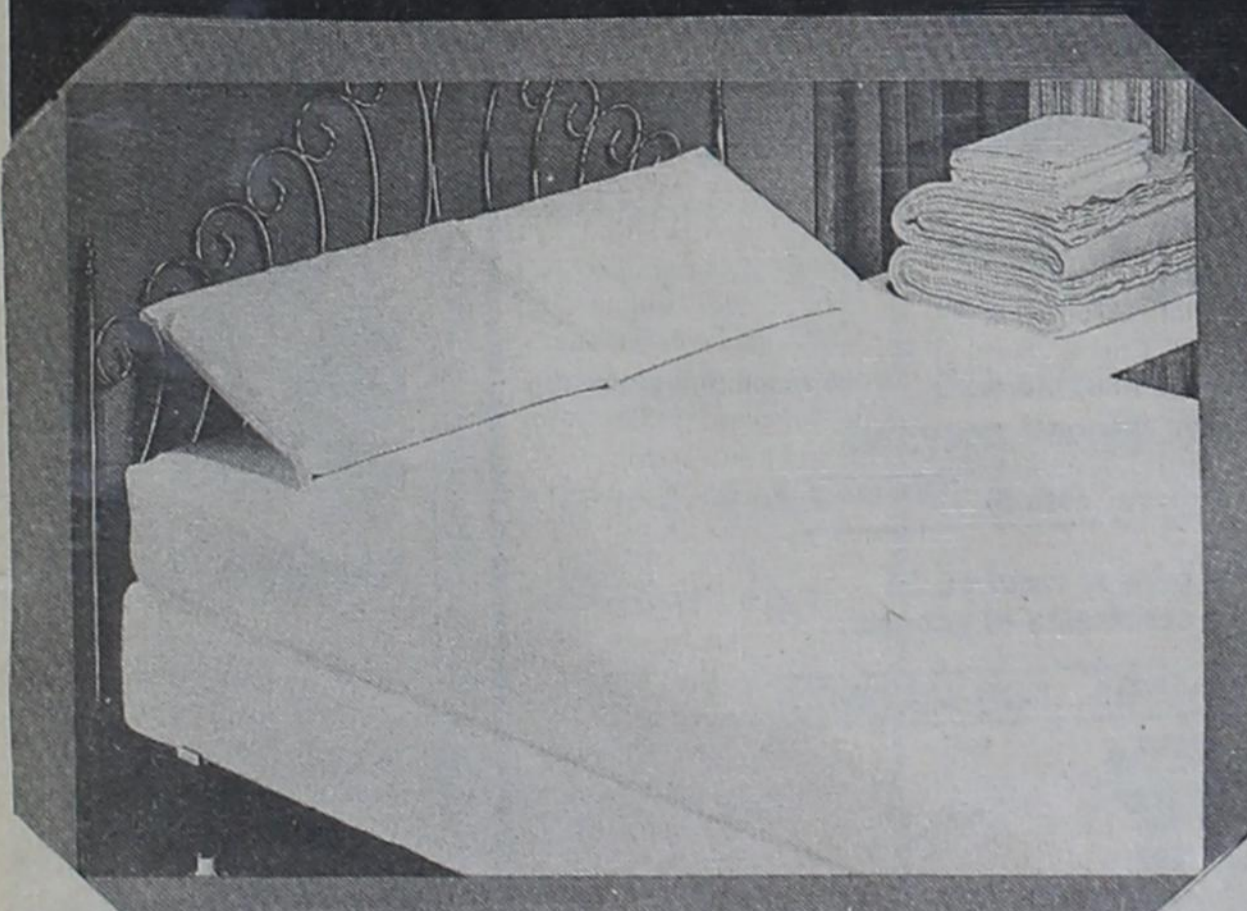

**North Star**

First things first. A smooth mattress pad is the basis of a perfect bed. It provides the setting for the expression of one's very personal design taste.

Mattress Pad	Retail
Twin	\$ 14.99
Full	16.49
Queen	22.99
King	26.99

**Face to Face**

The best of both worlds. These towels are a designer's unique blend of complementary colors. A truly reversible towel to give you many decorating combinations. (100% Cotton)

Malachite/Sea Green, Blush/Mink, Sable/Mocha, Sandstone/Paprika, Smoke/Cerulean Blue, Banana/Cinnamon, White/Peach Glow.

Towels	Retail
Bath	\$ 7.99
Hand	5.49
Wash	2.29

**Peking Fantasy**

These finely-drawn flowers evoke memories of the delicate brush strokes of a Chinese artist. A pattern both refined and bold in a mélange of colors. (90% Cotton/10% Polyester)

Towel	Retail
Bath	\$ 5.99
Hand	3.79
Wash	1.69

**English Brocade**

Stylized flowers and linear abstractions of striking intensity are reminiscent of an English garden—very beautiful and precise in their arrangement. (90% Cotton/10% Polyester)

Smoke, Mink, Banana, Malachite.

Towel	Retail
Bath	\$ 5.49
Hand	3.49
Wash	1.69

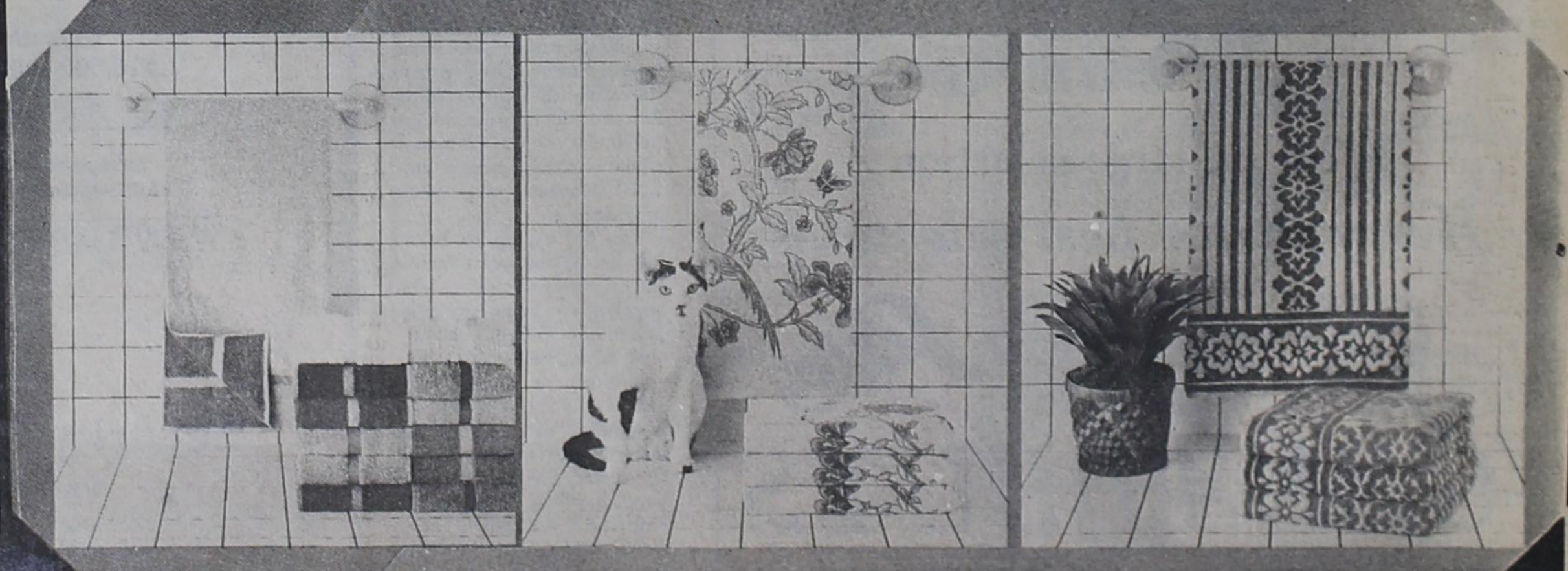

# Briscoe News

by Vetola Parker

Tues. 5 Jan - colder and looks like it will snow. We are to get snow.

Wednesday. Cliff and Dorothy Ogle from Kentucky came to visit Claude and Mable Parker and other relatives and friends.

Harmon and Daphne Barry of Amarillo came down to visit while Andy and Troice Davis is here visiting.

Colder still but no snow as yet. Colie visited Claude and Mable Parker Wednesday afternoon. Others there were Cliff and Dorothy Ogle and James. Mable still had some laryngitis. Hope she is soon over that.

We had snow Thursday morning. The ground barely covered here.

Our sister Unia V. McLaughly came down from Amarillo to visit while the Davis' were here. She wanted to see D.A. Davis for sure. It had been 10 years or longer since she had seen him. She spent Thursday night with us.

Saturday morning a beautiful fall or winter day. The Davis family just left for Arkansas. We just received word Nelson Parker comes home Sunday night. He was to come Wednesday. This really gave us a jolt, the way things are over there.

Etha Ruskin of Pampa visited Mattie Jackson Wednesday. Spent Tuesday night there. Then Etha went to Alice Kelly's.

Essie Finsterwald and her daughter, Marie Wright, went to Pampa last Monday.

Tuesday, she attended club at Evalyn Meek home. Tuesday afternoon her daughter Lavern and Don Patterson came and stayed 2 days. While here they went to Amarillo to hear Lavern's daughter, Alicia sing with the Occolla chorus from Lubbock at the San Jacinto Church. She sang with the Lubbock Christian College. They had 2 choirs. They all enjoyed it.

They visited the Don Reynolds family. Alicia and her friend, Lime stayed with Mona and family.

Friday the Don Pattersons went to Lubbock to attend a wedding their other daughter, Donivna was in (her roommate). They came back to Amarillo Friday and on home.

On way home they stopped in Pampa and visited Mrs. Tommie Tyson in the Coronado Hospital. She was feeling better.

The Dan Trimbles visited her parents Sunday. All of B.F. and Margie Meadows children were there but John. He is a RN in a hospital in Austin.

Margaret Trout of Mobeetie visited Mrs. Vernon Sivage Saturday. Her sister Mary Ruth Fryer is still with her.

Bob Swift visited his mother Addie Swift Friday. Addie was afraid she was taking a cold

Saturday. We hope not - she said Wayne's baby was doing fairly. Some days ok, some days not so well. She only weighs 12 pounds and will soon be a year old. We hope and pray she soon starts gaining more.

Briscoe basketball teams played Allison Tuesday night. Our boys won - our girls lost. They played Kelton Friday

night. Kelton took both games. Gageby church had to call last Sunday night singing off. But they are to have it this Sunday night.

George Gidding and family lives on the Bud Eiland place west of J.O. Helton's place. He has come home to retire, he says, from the Army. He has been in the Army 24 years. Their daughter, Coral Jackson and granddaughter April from Arkansas, spent Christmas holiday with them.

Claude and Mable Parker guest Saturday were Bill and Nita Ault from Amarillo, Kevin and June Shoffield, Cliff and Dorothy Ogle from Kentucky, C.P. and Linda Bates and Eddie, James and Bea Ogle, Christina and Shelly. Mable was feeling lots better Saturday.

So many people don't want their name in the Wheeler paper. Guess they probably don't read our news either.

Believe it or not 5 of us sisters (Youngs) got together this week. We sure enjoyed being together once more. Our brother, N.F. Young Jr. and our sister Madell Pillers didn't come.

Sunday Jan. 10 our coldest day this winter. It was minus 3 degrees this morning or 3 degrees below 0. Pretty cold - with wind last night.

Travis and Rosalee Keelin's visitors Sunday were Gene and Norma Keelin and Daniel.

Rosalee's mother, Mrs. Eula Bradstreet is in St. Anthony's hospital in Amarillo. She is to have surgery tomorrow 11th. We are hoping there isn't anything serious and she has a speedy recovery. Rosalee visited her Wednesday. Several of her children and Rosalee are going up to be near while she has surgery.

Lyn and Suzanne Sims visited Mattie Jackson last Wednesday. Mrs. Ricky Pfeil's mother, Viola Thomas, stepped in front of a truck in Dumas. Her funeral was Saturday in Amarillo. She lived in Stratford. Our sympathy goes out to her relatives.

Some attending Mrs. Viola Thomas (57 years old) funeral were Helen Helton, Rozena Zybach, Mark and Annette Meek. How sad. We never knew any more. She had lived in Amarillo.

Cloid and Teresa Helton and Amber were visiting Helen Sunday.

Troice Davis called Sunday. They got home around 8 last night. This morning was the coldest they ever had. It was 10 below 0 there. Sunday 10th it had warmed up to 40 in Coal Creek Canyon, Colo.

A group from the Gageby church met at Evelyn Meek's home last Wednesday to practice some songs in their new song books.

Melvin and Cathy Hunt, Walter and Patricia Hand and Mike and Brenda Castle have gone to Red River to ski. I don't envy them in this cold.

Paul Harvey said this Monday morning 11th of Jan. In midwest the temperature was colder than it had been in over a 100 years.

Our Nelson Parker came out of that hot country, Dubai Oman. His plane landed in Chicago. He called me around 9. He didn't know if they were going to let the plane leave our or not. Gage was at Okla. City airport waiting for him. So we had some worries and we still don't know this morning.

Monday morning our thermostat read 1 below 0. So we are still cold, cold here.

Roy and Lois Meadows ate dinner Sunday with J.P. and Martha Meek and Jay Phil.

Sunday at Willis and Verna Fillingim's were Danny and Kathy Miller, Shawn, Jason and Clint, Kim Bodkin, Shawn Everett, Reta, Dallas and Lindsey Fillingim, David Pearson, Regena Bruntmeyer.

Ruth and Dick Irvine visited later. Jack and Pam Ledford ate supper Saturday night with Willis and Verna.

Danny and Kathy Miller has moved to Briscoe in the Drake house just west of the grocery store. He works for an oil company. Kathy works at the Mobeetie bank.

Dan and Chris Fillingim and Andy, Dallas and Lindsey ate supper Wednesday night with Willis and Verna.

Dan and Chris and Andy were returning from a trip to Minnesota and Wisconsin, visiting relatives. They enjoyed skiing and snowmobiling.

Visiting Reta, Dallas and Lindsey for supper and 88 were David and Phyllis Hefley, Darren and Christy, Bill and

Karen Hefley and Alicia, David Pearson.

Shawn Everett spent a week with his Daddy and grandmother in Muleshoe. Martha and J.P. Meek and Jay Phil went to get him. They visited Martha's sisters at Martin and Enoch.

A lot of water pipes are froze up. And I just heard the trailer house behind the cafe in Allison caught fire last night.

Visiting Dave Gilmer over the weekend were David and Linda Gilmer and children, Bob and Mary Nell Finsterwald and April.

Thursday, Ruby and Beckie Zybach visited Ardell George in Abraham Rest Home in Canadian and shopped.

Clarence and Irene Zybach ate dinner Sunday with Elbert and Ruby.

Sunday night Curtis and Jane Ann Hall and Kent, David and Becky, Christy and Shawn visited Elbert and Ruby after church Sunday night.

Last Sunday, Tom and Alice Bell Helton ate dinner in Sayre with Joe Paul and Joyce Smith.

Tom and Alice Bell, Joyce and Marsha Mitchell visited the new baby girl, Sherilyn of Terry and Gayle Lewellen in Elk City hospital. Made Tom and Alice Bell 15 great-grandchildren.

Doug and Marsha Mitchell, Ashley, Brandon visited Tom and Alice Bell Wednesday till Friday.

Jay and Cindy Sandridge ate supper Thursday night. Jeff Helton spent Wednesday till Saturday.

Marsha, Cindy and Alice Bell visited Gayle's baby at Kelton Wednesday after she had come home.

10:30 Monday the wind has gone to the south. Makes our house colder.

Alice Bell was a lot better but still sounded a little hoarse. A lot of that (laryngitis) in the country, I don't think this cold will help it.

Lou Dean Douthit was surprised with a birthday cake and visitors last Tuesday night. Those there were Oden and Lois Hudson, Billie and LeAndrea Stuckey, Roy Water, Debbie and Tressa Perry and K.D. Douthit.

Lou Dean and Kenneth Douthit visited over the weekend in Amarillo with Mrs. Lelan Luttrell and Paul and Charlene Luttrell. Paul has been a patient in a Chicago, Ill. hospital since before Christmas and arrived home on Sunday January 3rd.

from last week Jack and Pam Ledford ate Christmas dinner with Roy and Lois Meadows.

Roberta Maddox and Rich Irvine worked several days at the Co-op station.

Don and Mayme McElroy and Tracy, Lajuana Kulani and Joshua Don of Felt, Okla. spent last Monday night with Willis Fillingim's. Others visiting were Vernal Densberger and Tammy, Tina and Tracy of Mobeetie, Sharon and Stephanie Mitchell, Kevin and Melody Ratliff, Shawn and Tina Reames of Pampa.

Christmas visitors in the Bob Ratliff home were Sue Reames, Seila Light and boys, Eddie Reams family of Pampa, Gerald Reames and Tina Lane.

The Wayne Meek family visited the A.S. Byrums at Borger. Visitors in the Dick Irvine home were Gerald and Evelyn Free, Aril and Brent of New Braunfels, Tex., Everett and Estelle McAdams and Ken and Lacy of Plains, Texas, Glenn and Mozell Thomas and David, Andrea and Micah Lee of Greenville, Texas, Debbie Kendall and Terry Tipps.

The McDadams family and Thomas family also visited in Willis Fillingim home and with other relatives.

Rick and Lucy Lucas and Charissa and Russell of Westport, Kentucky spent nearly a week with Lois and Roy Meadows. Some others visiting them were Eddie and Leta Meadows and Laura and Amy, Evelyn Meek, Willis and Verna Fillingim, Gertrude Meadows, Don McElroy family.

Rick and Mary Bruntmeyer and Regina and Jenny spent a few days visiting relatives in Missouri.

Victor and Darla Eubanks took Lilly and Sharon Sumpter home to Mineral Wells for about 10 days. Mona and Dennis and Shirley Sumpter spent several days with Willis and Verna Fillingim. Also visiting were Lawrence Fillingim, Roberta Maddox, Pam Ledford, Rita Fillingim and Dallas and Lindsey, Bob Rat-

## EUROPE, POLAND

The turmoil and unrest in Poland and the terrorists activities in other parts of Europe is going to bring about the formation of an empire, an empire in Europe that we learn from the Bible and history that will be the last revival of the Roman Empire. It will be the rulers of this empire that will force everyone to receive a mark on their person or have the number 666 or they can not buy or sell, Revelation chapter 13 verses 16 through 18. It will also be the time for the fulfillment of Revelation chapter 6. Not much time left to get ready for this coming 3 1/2 years of trouble. Better prepare while we can and pay no attention to the preachers that are telling us that the church will be raptured before the tribulation period begins. The only rapture of the church that we can look forward to is the one mentioned in Daniel chapter 12, verses 1-3 and Matthew chapter 24 verses 29 through 31. A rapture of the church before the tribulation period begins is not mentioned anywhere in the Bible, so why expect one?

by R.D. Mason of Wheeler, Texas

## WHEELER PLUMBING CO.

204 S. Main St.

New Construction - Remodel  
Repair - Sewer Service

Phone 826-5907

Free Estimates  
MAX McQUEEN

P.O. Box 754 - Wheeler, Texas

## THE SHIRT SHACK

114 East Texas Street

Letters & Transfers  
Jersey & T-Shirts

Sherri Lewallen

Phone: 826-5719

## LEWALLEN INSURANCE AGENCY

ALL LINES

845-2951

1st State Bk. Bldg.  
MOBETIE, TEX.

826-5719

114 TEXAS ST.  
WHEELER, TX.

### CONSOLIDATED REPORT OF CONDITION

(Including Domestic Subsidiaries)

LEGAL TITLE OF BANK			
First State Bank of Mobeetie			
CITY	COUNTY	STATE	ZIP CODE
Mobeetie	Wheeler	Texas	79061
STATE BANK NO.	FEDERAL RESERVE DIST. NO.	CLOSE OF BUSINESS DATE	
121	11	December 31, 1981	
ASSETS			
1. Cash and due from banks		1	520
2. Due from other depositories and all cash items in process of collection		2	632
3. U.S. Treasury securities			184
4. Obligations of other U.S. Government agencies and corporations			23
5. Obligations of States and political subdivisions in the United States			6
6. All other securities			7
7. Federal funds sold and securities purchased under agreements to resell		7	006
8. Total loans (including overdrafts totaling \$ 8 M ) (From Schedule A, Item 8)			150
9. Lease financing receivables			11
10. Bank premises, furniture and fixtures, and other assets representing bank premises			84
11. Real estate owned other than bank premises			11
12. Letters of credit and customers' liability on acceptances outstanding			826
13. All other assets			
14. TOTAL ASSETS (sum of items 1 thru 13)			455
LIABILITIES			
15. Demand deposits of individuals, partnerships, and corporations		5	407
16. Time and savings deposits of individuals, partnerships, and corporations			5
17. Deposits of United States Government			417
18. Deposits of States and political subdivisions in the United States			
19. Due to banks			1
20. All other deposits (Includes \$1,441. M in NOW account deposits)			9
21. Certified and officers' checks			316
22. Total deposits (sum of items 15 thru 21)			468
a. Total demand deposits			400
b. Total time and savings deposits			
23. Federal funds purchased and securities sold under agreements to repurchase			450
24. Interest-bearing demand notes issued to the U.S. Treasury and other liabilities for borrowed money			46
25. Mortgage indebtedness for which the bank is directly liable			10
26. Unearned discount on loans			89
27. Letters of credit and acceptances outstanding			
28. All other liabilities			
29. TOTAL LIABILITIES (excluding subordinated notes and debentures) (sum of items 22 thru 28)			180
30. Subordinated notes and debentures			540
31. Allowance for possible loan and investment losses			337
EQUITY CAPITAL			
32. Common stock (No. of shares outstanding 1800)			1
33. Certified surplus			057
34. Undivided profits			826
35. Uncertified surplus, reserve for contingencies, and other capital reserves			
36. TOTAL EQUITY CAPITAL (sum of items 32 thru 35)			
37. TOTAL LIABILITIES AND EQUITY CAPITAL (sum of items 29, 30, 31 and 36)			

NOTE: This report must be signed by an authorized officer and attested by not less than three directors other than the officer signing the report.

The undersigned officer, do hereby declare that this Report of Condition (including the supporting schedules) has been prepared in accordance with the instructions and is true to the best of my knowledge and belief.

SIGNATURE OF OFFICER AUTHORIZED TO SIGN REPORT: Randy McCurley, Cashier  
AREA CODE/TELEPHONE NO.: 806/845-2311  
DATE SIGNED: 1-4-82  
SIGNATURE OF DIRECTOR: Paul Hawthorn, Dean Tipps, Melvin Dufay

STATE OF TEXAS, County of Wheeler, January 19, 1982

DEITHA MURCLEY, Notary Public, State of Texas, My Commission Expires February 6, 1985



Mr. and Mrs. Carrol Joe Brown

## Copeland-Brown Nuptials

Neysa Copeland and Carrol Joe Brown exchanged vows on December 19 at 6:30 p.m. in the First Baptist Church with the Rev. George Warren, assistant pastor, officiating. The bride is the daughter of Mr. and Mrs. Dean Copeland of 1709 Grape.

The groom is the son of Mr. and Mrs. Guy Brown of Wheeler.

Music for the ceremony was provided by Mr. and Mrs. Richard Hill, pianist and vocalist; and Michelle Harpster, flutist.

The bride was attended by Becci Crain, matron of honor; Nan Copeland, Barbara Lance and Brenda Boen, bridesmaids.

The groom was attended by Tom Robinson, best man; and Joe Manzanares, Mike Copeland and Richard Brown, groomsmen.

Flower girl was Jessica Brown.

Guests were seated by Ronnie Brown and Don Brown. Candles were lit by Jim Shiver and Lee Quintana.

The bride wore a formal gown of ivory organza designed with a split neckline, edged with lace. The closely fitted bodice was a princess design and was overlaid with lace. Her long sheer sleeves were caught up at the wrist in lace edged cuffs, scatter of appliques accented the sleeves. The skirt fell into a lace edged hem line which swept to back fullness and extended into a chapel length train. She wore a matching lace cuff edged with lace which fell to fingertip length.

The reception was held in the First Baptist Church. The bride's table was attended by Kay Helms and Marie Burns. The groom's table was attended by Sylvia Manzanares.

## XYZ Club Meet New Years Eve

The XYZ Club met on New Years Eve at 6:00 p.m. in the Baptist Cottage with 18 present.

Happy Birthday was sang to the two birthday girls for the month of January. Bessie Galmor and LaVerne Scribner, who has our congratulations at being 88 years young, received a picture holding the birthday cake.

Lester Leonard gave the invocation and all enjoyed a delicious covered dish supper.

Those who attended were: Jess and Gazelle Patterson, Lester and Jewel Leonard, Bob and Bessie Galmor, Jane and Munroe Seitz, Carol and Matt McCurley, Margaret Trout, LaVerne Scribner, Estelle Orr, Louise Hogan, Eula Johnson and Mr. R. St. John. Visitors Rossie Trout and her granddaughter Lilly Pearson from Elk City.

## MOBETIE NEWS

From Last Week

Visitors for Christmas dinner in the home of Ab and Ella Trout were their children: Carolyn, Terri, Chuck and Angela Timmons; Bob, Marolyn, Susan, Scott and Shelley Howard; Lonnie, Vickie, Shawna, Tracy and Mindy Trout; Richie, Judy, Candy and Camron Watts. Ab and Ella spent New Years with Bob and Marilyn Howard and children.

Visiting with Rev. and Mrs. L.V. Grace over the holidays were: Mr. and Mrs. Scott Shillings from Follett; and Mrs. Elsie Pshigoda from Shattuck, Okla.

Mr. R. St. John visited Monday in Amarillo with his wife and reported she is improving and hopes to come home soon.

Melody and Kenny Sherrill and children from Copan, Oklahoma visited over the weekend with Mr. and Mrs. Glen Sherrill, Penny and Dennis and son.

and Debbie Rapstine. Tena Conner attended the guest register and Suzette Snider distributed rice bags.

The couple will make their home in the Hi-Land Mobile Park after a honeymoon trip to Colorado.

The bride is a 1979 graduate of Pampa High School. She is employed by Ingersoll-Rand. The groom is a 1972 graduate of Roosevelt High School in Lubbock. He is employed by Ingersoll-Rand.

## TV Show On Mobeetie Jail

A TV station in Houston, was notified by Sallie Harris', sister, Helen Ward, who lives there, of the interesting history and the Old Mobeetie Jail Museum in Old Mobeetie which caused Jerry James to call Sallie Harris and made an appointment to come to Mobeetie the 23 of June 1981, to interview her and take tape and pictures to be shown on The Eyes of Texas, on the Houston TV station. Jerry and his assistant spent from 9:00 a.m. to 12:20 taping and interviewing Sallie for the show. Jerry stated that their station could be viewed only as far this way as Odessa.

The first segment of the show was shown on the Houston TV station Saturday the 19th of December 1981 between 6:30 and 7:00 in the evening and the second part was shown the same time on Saturday the 9th of January 1982.

Helen Ward went to great trouble searching for someone in Houston to tape this show and is mailing it to Sallie Harris who will see if she can get it shown in this area. Helen Ward stated that the show was especially interesting to her as she is a former resident of this area, Helen Carson of Canadian and she wished that her hometown friends and relatives would get to enjoy seeing some of their local area and talent perform on a Houston TV station.

## WHEELER ISD

Menu for week of Jan. 18-22  
Monday - Breakfast: Grape Juice, Cereal, Toast, Milk.  
Lunch: Fish, Peas, Macaroni & Cheese, Corn Bread, Milk.  
Tuesday - Breakfast: Orange Juice, Cinnamon Rolls, Milk.  
Lunch: Pigs in a Blanket, Pork and Beans, Tater Tots, Milk.  
Wednesday - Breakfast: Grape Juice, Cereal, Toast, Milk.  
Lunch: Ham and Beans, Tossed Salad, Pickles and Cheese, Corn Bread, Milk.  
Thursday - Breakfast: Orange Juice, Doughnuts, Milk.  
Lunch: Hamburger Patties, Macaroni and Tomatoes, Fried Okra, Bread, Milk.  
Friday - Breakfast: Grape Juice, Cereal, Toast, Milk.  
Lunch: Meat Loaf, Mashed Potatoes, Gravy, Mixed Veg., Hot Rolls, Milk.



WE GIVE CIRCLE W  
BLUE STAMPS  
DOUBLE ON WEDNESDAY

# Economy Foods!



ROGER STAUBACH

**AFFILIATED FOODS SAVINGS Fiesta**  
**JANUARY**

TOMATO  
**HEINZ KETCHUP**  
**\$1.19**  
32 OZ. BTL.

WOLF BRAND  
**PLAIN CHILI**  
**\$1.19**  
19 OZ. CAN

---

GLAD FAMILY  
**TRASH BAGS**  
**\$2.79**  
20 CT. BOX

5¢ OFF LABEL-LIQUID BLEACH  
**CLOROX**  
**88¢**  
1 GAL. BTL.

HORMEL'S SUPER SELECT LEAN TRIM 8-11 ASSORTED

**PORK CHOPS**  
**\$1.39**  
LB.

**\$1.39**

---

SHURFRESH QUALITY BONELESS FULLY COOKED	SUPER SELECT LEAN TRIM CENTER CUT
<b>HALF HAMS</b>	<b>PORK CHOPS</b>
<b>\$1.99</b>	<b>\$1.89</b>
LB.	LB.
3-4 LBS. AVERAGE	LOTS OF MEAT-COUNTRY STYLE
<b>BEEF FRANKS</b>	<b>SPARE RIBS</b>
<b>\$1.38</b>	<b>\$1.39</b>
1 LB. PKG.	LB.
OSCAR MAYER WIENERS OR	SUPER SELECT LEAN TRIM FRESH
<b>BOLOGNA</b>	<b>PORK STEAK</b>
<b>\$1.39</b>	<b>\$1.49</b>
12 OZ. PKG.	LB.
OSCAR MAYER SLICED	OSCAR MAYER SLICED MEAT OR BEEF
<b>COOKED HAM</b>	<b>BOLOGNA</b>
<b>\$1.59</b>	<b>\$1.39</b>
6 OZ. PKG.	12 OZ. PKG.
OSCAR MAYER SLICED	OSCAR MAYER SLICED
<b>HAM &amp; CHEESE</b>	<b>COOKED HAM</b>
<b>\$1.39</b>	<b>\$1.59</b>
8 OZ. PKG.	6 OZ. PKG.
OSCAR MAYER	OSCAR MAYER SLICED
<b>SMOKIE LINKS</b>	<b>HAM &amp; CHEESE</b>
<b>\$1.79</b>	<b>\$1.39</b>
12 OZ. PKG.	8 OZ. PKG.
HORMEL PORK LINK SAUSAGE	OSCAR MAYER
<b>LI'L SIZZLERS</b>	<b>SMOKIE LINKS</b>
<b>\$1.29</b>	<b>\$1.79</b>
12 OZ. PKG.	12 OZ. PKG.

REYNOLDS  
**FOIL**  
**99¢**  
37.5 Sq. Ft.

KEEBLER  
**CRACKERS**  
**69¢**  
16 OZ. BOX

NO CHOLESTEROL  
**WESSON OIL**  
**\$1.89**  
38 OZ. BTL.

ALL PURPOSE RUSSET **POTATOES** **\$2.29** 20 LB. BAG

CALIFORNIA SUNKIST NAVEL **ORANGES** **\$1.00** LB.

TEXAS RUBY RED <b>GRAPEFRUIT</b> 2 LBS.	<b>49¢</b>
WASHINGTON DELICIOUS <b>GOLDEN APPLES</b> LB.	<b>49¢</b>
CALIFORNIA GREEN SKIN <b>AVOCADOS</b> 2 FOR	<b>39¢</b>
CALIFORNIA GOLDEN <b>CARROTS</b> 1 LB. PKG.	<b>35¢</b>

HUNT'S STEWED **TOMATOES** **98¢** 2 14½ oz. Cans

ALL PURPOSE **SHURFINE FLOUR** **85¢** 5 LB. BAG

SHURFINE ALL GRINDS **COFFEE** **\$1.99** 1 LB. CAN

GREEN GIANT FRENCH SLICED **GREEN BEANS** **79¢** 2 17 oz. Cans

**LESUER PEAS** **\$1.00** 2 17 oz. Cans

HUNT'S HALVES/SLICES **PEACHES** **69¢** 29 oz. Cans

**TOTAL GROCERY SAVERS**

**COKES**

SEVEN-UP or MR. PIBB **\$1.49** 12 oz. Cans 6 Pack Limit 2 Cases

**FROZEN FOOD SPECIALS**

MINUTE MAID **ORANGE JUICE** 6 OZ. CANS **59¢**

**TONY'S PIZZAS** **50¢** Reg. Price OFF

MORTON ASSORTED **COOK-N-BAGS** **\$1.00** 2 FOR Reg. Price

BATHROOM TISSUE **NICE'N'SOFT** **\$1.09** ASST./WHITE/ACCENTS 4 ROLL PKG.

**FRESH DAIRY SPECIALS**

SHURFRESH **MARGARINE QUARTERS** **49¢** 1 LB. PKG.

MINUTE MAID CHILLED 100% **ORANGE JUICE** **\$1.79** 64 OZ. CTN.

PILLSBURY APPLE OR CHERRY STREUSEL **COFFEE CAKE** **\$1.29** 13 OZ. PKG.

35¢ OFF LABEL-DETERGENT **TIDE** **\$2.99** KING SIZE

We're proud to give you more!

WE ACCEPT FOOD STAMPS WE RESERVE THE RIGHT TO LIMIT PRICES EFFECTIVE JAN. 14-16, 1982

# THRIFTWAY

