



# THE WHEELER TIMES

(USPS 681-960)

VOLUME 48, NUMBER 18

THURSDAY, APRIL 15, 1982

SINGLE COPY 20¢

## Wheeler's Girls Doubles Team Wins Dist. Honors

Wheeler's number one girls double team consisting of Beth Brown and Ruth Ann Alexander won the District 2AA Championship in Canadian on April 7, 1982. Brown and Alexander defeated Davis and Montgomery from Memphis, 6-1, 6-7, 6-2 to place first in District. Wheeler High School girls tennis team placed 2nd in District with 20 points behind Memphis 30 points. Canadian followed Wheeler with 15 points and Wellington placed 4th with 10 points. Brown and Alexander will represent Wheeler at Regional in Odessa on April 23 and 24.

Wheeler Jr. High Tennis Team will compete in the District Tennis Tournament at Wellington starting at 9:00 on Monday and Tuesday April 26th and 27th.

## Wheeler Senior Auction April 30

The Wheeler Seniors will have their annual auction in the Wheeler County Show barn this year. Starting time will be at 7:00 p.m. Friday April 30th.

All donations will be appreciated. Contact any senior, or one of the sponsors, Linda & Preston Smith, or Greg Marshall at 6-5534, for pick up of your donation.

## KELTON JUNIOR HIGH WINS 3rd YEAR IN DISTRICT LITERARY MEET

Kelton Junior High won district literary meet 3rd year in a row. April 1 and 2 at Clarendon College.

Students that participated in the U.I.L. events:

**Storytelling:** Shonda Lewallen, Lori Ray, and Bobby Buckingham; Coached by: Cara Killingsworth & Deaton Williams.

## Mona Jennings Continues Wins

JENNINGS QUALIFIES FOR REGIONAL GOLF

At the recent District 2-AA Golf Tourneys played in Clarendon and Shamrock, March 22 and April 1, Mona Jennings finished as First Medalist in the district posting scores of the two rounds: 80-81=161; which qualifies her to compete in the Regional Tournament in Odessa on April 21-22, 1982.

JENNINGS CAPTURES TITLE IN AMARILLO

After Mother Nature aced the first day of play in the Amarillo Relays Golf Tournament, 40 girls chipped their way back into competition to crown new winners in both team and medalist action on the Ross Rogers course. The ten schools competing in the Division II were: Panhandle, Memphis, Canadian, Spearman, Mulshoe, Booker, Sanford-Fritch, Guymon, Okla., Raton, N.M. and Wheeler. Mona Jennings captured her first Relay's medalist title in the small school bracket with a score of 46-44=90. Denise Wilson of Mulshoe was second with a score of 42-50=92. The teams winning honors were: 1st place, Guymon and 2nd place, Panhandle.

home in Sayre, Okla.

Hosting the reception will be the couple's children and grandchildren, Mr. and Mrs. J.W. Elliott and Angela Elliott of Graham, Texas. Mr. and Mrs. Vendall Treadwell and Michael Treadwell of Pampa, Dwinna Treadwell of Amarillo. Friends and relatives of the couple are invited to come and celebrate this happy occasion.



## ELLIOTT'S TO CELEBRATE GOLDEN ANNIVERSARY

A reception honoring Mr. and Mrs. Ollie Elliott of 1800 Lea on their 50th wedding anniversary will be held April 25th from 2 until 4:30 p.m. in the Energas Flame Room in Pampa.

Ollie Elliott and Ruby Carnahan was married on April 23, 1932 at the Rev. Davis

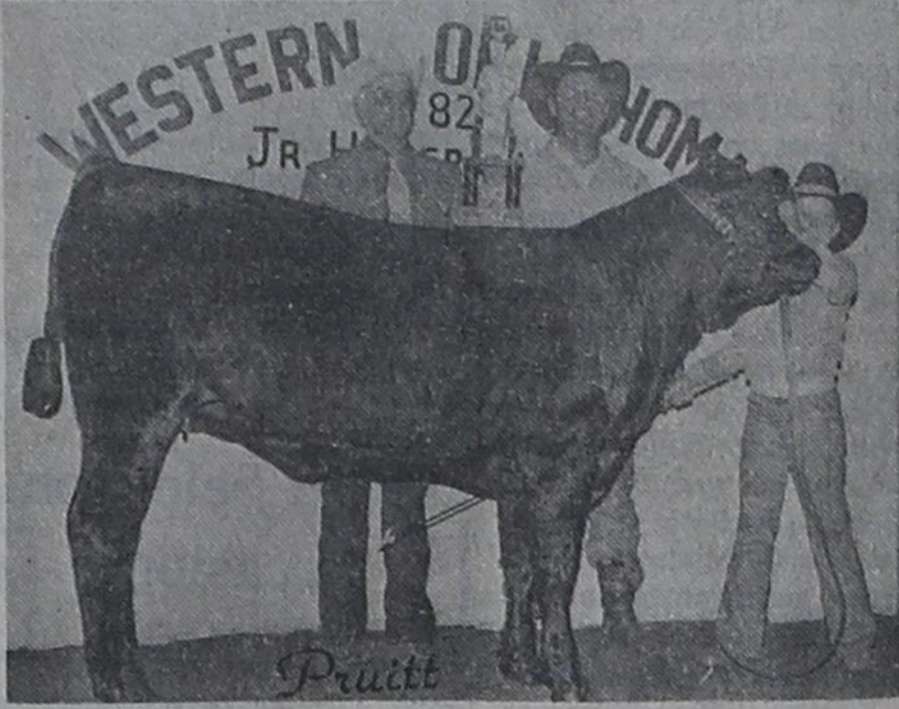

## GRAND CHAMPION LIMOUSIN HEIFER

Bret Begert, 10 year old son of Hiram and Darendra Begert of Allison, exhibited the Grand Champion Limousin heifer at the Western Oklahoma Jr. Heifer Show. The Sept. 2, 1980 heifer, Black Queen J04M,

was slapped Champion by Judge James Heath of Lamar, Colorado following 6 classes of excellent Limousin heifer. Bret had a 1st and a 2nd place heifer in other Limousin classes.

## Co. Livestock Ass'n Meeting

The Wheeler County Livestock Show Association will hold its annual meeting Monday, April 19 at 7:30 p.m. in the District Courtroom in Wheeler.

The purpose of the meeting will be to set rules and date for the 1983 County Stock Show and elect officers and directors.

The terms of four directors, Wayne Meek, Vernon Davenport, Champ Davis and Don Moore, are expiring and their vacancies must be filled. Other directors are Junior Coulter, Doug Corse, Gene Harrison, Bo Wilson, Hiram Begert, Sam Meadows, David Zybach and Delbert Thomas.

To join the Livestock Show Association and be eligible to participate in the meeting, interested people must complete a 1982 Application for Membership and return it to the County Extension office with the \$5.00 membership fee prior to the meeting. Membership applications may be obtained from the county Extension office.

## Hospital Notes

- |      |                    |
|------|--------------------|
| 7-22 | Thomas Green       |
| 3-1  | John Gilmer        |
| 3-14 | Opal Armstrong     |
| 3-16 | Icely Littrell     |
| 3-21 | Lillian Williamson |
| 3-26 | Luella Watts       |
| 3-29 | Edna Wright        |
| 4-1  | Martha Williams    |
| 4-2  | J. T. Tidwell      |
| 4-2  | Rex Helton         |
| 4-3  | Bonita Hamon       |
| 4-3  | James Thompson     |
| 4-3  | Cindy Grayson      |
| 4-3  | Ron Fox            |
| 4-4  | Francis Mosqueda   |
| 4-4  | Baby Girl Mosqueda |
| 4-4  | Cindy Crutchfield  |
| 4-6  | Max Wiley          |
| 4-6  | Clyde Dukes        |
| 4-7  | Mark Smith         |
| 4-7  | Kelley Walker      |
| 4-8  | Baby Boy Walker    |
| 4-8  | Willie Hefley      |
| 4-8  | Jewell Leonard     |
| 4-9  | James Cunningham   |
| 4-9  | Terry Gray         |
| 4-9  | Ray Sanchez        |
| 4-10 | Bob Markham        |
| 4-11 | Bryant Richardson  |
| 4-11 | Glenn Markham      |
| 4-11 | Mirl E. Keys       |
| 4-11 | Catherine Dick     |
| 4-12 | Topsy Gossett      |
| 4-7  | Gail Snapp         |
| 4-7  | Clyde Dukes        |
| 4-8  | Francis Mosqueda   |
| 4-8  | Baby Girl Mosqueda |
| 4-8  | John Allen         |
| 4-9  | J. T. Tidwell      |
| 4-11 | Becky Case         |

## Matinee ROMEO & JULIET

"Romeo & Juliet" will be featured in 4 matinee showings at the Rogue Theatre next week. The movie will be shown at 9:30 Tuesday, Wednesday and Thursday morning and Saturday afternoon at 2:00.

## THIRD ANNUAL GUYS-DOLLS PAGEANT TONITE

The 3rd Annual Guys and Dolls Pageant will be held Thursday, April 15 at 7:30 P.M. in the Wheeler High School Auditorium. This annual event is sponsored by the

## S. Dougherty Services Held

Sam Webster Dougherty died April 7, 1982. He was 77 years of age. Services were held at 2 p.m. Friday, April 9, 1982 in the Colonial Chapel at Charmicheal Whatley in Pampa. Rev. M.B. Smith, Baptist minister, officiated. Burial was in the Hillcrest Cemetery in McLean.

Mr. Dougherty lived in Briscoe from 1935 until 1955 then moved to Pampa from Amarillo in 1960.

Mr. Dougherty married Ada Lee Johnson in 1923 in McLean. She preceded him in death in 1976. Mr. Dougherty farmed in Wheeler and Gray counties and was a Baptist.

He is survived by four sons: Gene E. from Pampa, Alvie Dean from Cal., S.W. from Pampa, Jimmy Don from Amarillo, and one daughter, Mrs. Sannie Lee Atherton from Wheeler. He is survived by three sisters: Mrs. Vera Bidwell from Amarillo, Mrs. Callie Mann from Graham, Mrs. Leola Williams from Pampa, 11 grandchildren and 14 great-grandchildren.

## WHEELER ELEMENTARY Fifth Six Weeks Honor Roll

Grade 1; All A's: Danny Alley, Mattie Dunn, Kelly Glazner, Stephanie Gonzales, Wade Hampton, Angie Martin, Wyley Mc Coy, Heath Mitchell, Rochelle Rives, Will Snelgroes, Jennifer Stas, Jennifer Fungate, Jana Velasquez. A's & B's: Kathy Atherton, Joseph Bedowitz, Shane Davis, Brent Huckert, Joe Dan Ledbetter, Mark Marshall, Mitchell Meadows, Medley Morgan, Joey Parker, Stephanie Taylor, Amy Vanpool. Grade 2; All A's: Dedra Dorman, Mique Snelgroes, Rebecca Hogue, Jason Beers, Brandon Chick, Clint Glazner, Travis Cook, Joe Bob Kinnaman. A's & B's: Amy Walser, Cindy Keelin, Jennifer Leaman, Michelle Coate, Stephanie Dollar, Missi Maxwell, James Umsted, Jimmie Winter, Jason Helton, Kevin Presley, Trey Smith. Grade 3; A's & B's: Bobbie Carol Kuehler, Jill Taylor, Jennifer Walker, Malena Phillips, Shelly McCasland, Matt Johnson, Burt Quaid, Stacy Sims, Elizabeth Stiles, Jason Wood. Grade 4; All A's: Rhonda Miller, Shane Boring. A's & B's: Tammy Helton, DeeDee Dorman, Mitchie Loyd, Monty Kinnard, Lindsey McCasland. Grade 5; All A's: Chad Bentley, Cory Cornett, Tammy Gallagher, Elissa McGaughery, Tommy Velasquez. A's & B's: Kristi Finsterwald, Teri Ford, Lisa Fronterhouse, Tera Henderson, Billie Johnson, Lisa Jones, Timm Rodgers, Marcy Rogers, Chuck Schofield, Sara Walser. Grade 6; All A's: Chris Bedowitz, Dawn Boedeker, Tom Cook, Dixie Harris, Tony Jackson, Shonda Miller, Shane Whiteley. A's & B's: Bruce Atwood, Mindy Hardcastle, Dee Ann Jolly, David Jones, Lee McCasland, Mike Phillips, Mandy Rogers, Chris Schofield, Brian Shelton. Grade 7; All A's: Augie Hennard. A's & B's: Tina Alvey, Tammy Boker, Cristen Cornett, Stephen Meadows, Bobby Sword, Bridgett Wallace, Cody Wiggins. B's: Richard Smith. Grade 8; All A's: Randy Horton. A's & B's: Melanie Dutson, Katie Jackson. B's: Pat Zepeda.

Alpha Mu Alpha Chapter of Beta Sigma Phi and is for boys and girls one year through Kindergarten. The children will be divided into age groups and judged in dress clothes by out of town judges. Prizes will be awarded to a boy and girl in each category.

Admission will be \$2.00 for adult and \$1.00 for school age children. Proceeds go to a Senior Scholarship.

## Commissioner's Court

MONDAY, APRIL 12th, 1982

The Commissioners Court met in Regular Session, with the following members present: Elmer Harrison, Bill Atherton, Clois Hanner and Ernest Henderson, Commissioners precinct number 1,2,3, & 4 respectively, with Wendell Morgan, County Judge presiding. Commissioner Henderson opened court with a prayer.

The Minutes of the Regular Session dated March 8th was approved as submitted. The Minutes of the Special Session dated April 4th was approved with the dollar amount deleted.

## REGULAR BUSINESS AND APPROVAL OF BILLS

Clois Hanner motioned, seconded by Ernest Henderson to approve for payment, the bills listed in the Minutes of Accounts Allowed, Volume 9, beginning on Page 242, dated 4-12-82. Motion carried. Ernest Henderson motioned, seconded by Bill Atherton to approve the following Justice of the Peace reports: M.D. Nobles, \$3930.00; Charley whiteley, \$3904.00; and Lisa Jernigan, \$2072.00. Motion carried.

## OPEN BIDS ON TRAILER (PRECINCT # 3)

Action postponed. CONSIDERATION TO REQUEST RAILROAD COMMISSION FOR USE OF CHEMICAL OIL FIELD WATER ON COUNTY ROADS

## RESOLUTION: TO ALLOW USE OF OIL FIELD CHEMICAL WATER

WHEREAS the County of Wheeler would like to have a limited use of Oil Field Chemical Water on county dirt roads, and WHEREAS the county roads would be helped by the use of Oil Field Chemical Water since it would help control the sand, dust and wind erosion, and WHEREAS the Oil Field Chemical Water (which is required to be disposed of otherwise) would be fully controlled with proper retainer berms within the county roads, and WHEREAS the county roads would be greatly benefited by the use of Oil Field Chemical Water on the roads, BE IT HEREBY RESOLVED that this Commissioners' Court officially requests that the Texas Railroad Commission allow the limited use of Oil Field Chemical Water on Wheeler County dirt roads.

Wendell Morgan, County Judge, Elmer Ray Harrison, Commissioner, E.E. Henderson, Commissioner, Billie V. Atherton, Commissioner, Clois Hanner, Commissioner. It is hereby certified that the above Resolution was passed the 12th day of April, 1982. T.J. Daughtry, County Clerk COUNTY AGENTS REPORT SUBMITTED

Linda Daughtry (Home Ec.) submitted a written report. Don King (County Agent) submitted an oral report.

MEETING ADJOURNED



## CAR-TRUCK WRECK

Tammy Wilkerson, 21, of Wheeler received facial cuts, a broken leg and a broken foot Thursday evening as a result of a car-truck accident which totaled both vehicles. James Cunningham, 21, the other

occupant of the car, received a cut on the arm. The collision occurred 16 miles east of Wheeler around 8:15. The driver of the 18-wheeler was not injured. Cunningham and Wilkerson live at the Harris Trailer Park east of Wheeler.

## \$3800 Is Needed For Scout Building

Work began Monday, April 12th on the north wing of the Nicholson Memorial Building. This building, when remodeled, will be used by the Girl Scout and Boy Scout troops of Wheeler. It will provide meeting rooms for the troops and much needed storage for camping equipment and troop supplies.

This project needs only \$3800 more to be paid in full. It is hoped this amount can be

raised in the next month so that money will not have to be borrowed to finish paying for the renovation.

The First National Bank in Wheeler has a special account, Wheeler Girl-Boy Scout Building Fund, in which you may deposit any contributions. You may also give contributions to Anita Brown or Bob Wills. Won't you please help these groups complete this worthwhile project.

## Mobeetie Receives USDA Loan For Water System

Farmers Home Administration has approved the loan of \$152,000 and a grant of \$48,000 for the City of Mobeetie and the funds will be used to construct a new water system to provide adequate service to the residence of

Mobeetie. The new system will consist of a well, distribution lines, meters, storage tank and a pump station.

The loan will be for 40 years at 11.375%. From the office of Senator Hightower.

## Here And There

By Laura Guthrie

What a lovely day! Warm, balmy, not even a wind. I tried to do outdoor work, but everything went wrong. My equipment is just like me—old and worn out. I can do very little about improving me or my equipment. So we are in a rut.

Easter was a beautiful day also. There was a lot of coming and going.

Lucille Burgess went to Shamrock after morning church and visited with her daughter, Patsy Carlton and family.

Darrell Blevins and his family visited with his parents, Mr. and Mrs. Cecil Blevins.

Guests of Helen and Eli Sabee were their son, Joey and family, a niece, Sharon Immel and daughters of Prague, Oklahoma and Sharon's sister Tillie and daughters of Guymon, Oklahoma.

Tina Herd of San Angelo visited with her grandparents, Mr. and Mrs. Fred Waters.

Mrs. Annie Martin enjoyed her granddaughter, Angela Morris of Dallas and also her great-granddaughter who was with her mother Angela.

Alicia Stas of Bartlesville, Oklahoma visited with her Uncle, Louis Stas and family last week. Alicia is trained in Ambulance service and is also a Registered Nurse. She made 3 ambulance runs with Louis. Other guests of the Stas family were Mr. and Mrs. Raymond Stas, Louis' brother from

Bartlesville and his mother Mrs. Eugene Stas of Calumet, Oklahoma. They returned home Saturday morning.

The Stas family used Saturday and Sunday to visit with Barbara's mother, Mrs. Porter, at Hinton, Oklahoma.

I have a new neighbor. Sybyl Nelson has moved across the street into the house vacated by Ella Clemens. We are missing Ella, but hope we can be a neighbor to Sybil.

Haven't had a report from Ella but I presume she is getting all settled in, in Pampa. Mr. and Mrs. Lester Hathaway of Mobeetie attended church here on Tuesday morning. They were here to hear their grand-nephew, Rodney Weatherly, preach at the Baptist church where he is holding a Revival.

Erma Riley and her daughter, Mary Mitchell of White Deer, went to Texico, N.M. to be with Erma's sister, Ruth Reed, who had lost a son in a car accident near Albuquerque. On Thursday, Ed Riley and his son Bob of Stillwater, Oklahoma, went to Texico to attend the funeral. They all returned that evening.

On Sunday Ed and Erma Riley had all of their family with them except one daughter, Nelda Brewer, who lives in California. Their guests were Bob Riley and family of Stillwater, Oklahoma, the Joe Mitchell family of White Deer and the James Henderson family of Wheeler.

My family was with me. Steve and Melinda came Fri-

day. My family was with me. Steve and Melinda came Fri-

day. My family was with me. Steve and Melinda came Fri-

day. My family was with me. Steve and Melinda came Fri-

day. My family was with me. Steve and Melinda came Fri-

day. My family was with me. Steve and Melinda came Fri-

day. My family was with me. Steve and Melinda came Fri-

TELEPHONE  
826 3078

**ROGUE THEATRE**  
Wheeler, Texas 79096

LATE SHOW! 11:00 PM. FRI. & SAT. APRIL 16-17

**VICE SQUAD**  
...The Real Story.

SEASON HUBLEY  
GARY SWANSON  
WINGS HAUSER

AVCO EMBASSY  
PICTURES

ONE WEEK! April 16-22 at 8 p.m.

The most fun  
money can buy

Dudley Liza  
Moore Minelli

**Arthur**

Burt Bacharach Charles H. Joffe

A "Santa Claus School" was opened in Albion, NY to train men to play the part of Santa Claus. Six students enrolled for the one week course.

**GERMANIA FARM MUTUAL**  
*Aid Association*

REASONABLE, SOUND PROTECTION  
for your home and other property.

If you want to save, contact RITA FILLINGIM  
375-2379

Rt. 1, Canadian, Texas If no answer call 315-2528

**Church Of The Nazarene**

801 Alan L. Bean Blvd.  
Wheeler, Texas 79096  
Telephone No. AC 806 826-5952  
Pastor: Harold Wayne Moore

Sunday School 9:45 A.M. to 10:45 A.M.  
Sunday Morning Worship Service 11:00 A.M.  
Sunday Evening Worship Service 7:00 P.M.  
Wednesday Evening Bible Study 7:00 P.M.  
Everyone Welcome

**WELCOME TO**  
**FIRST UNITED METHODIST CHURCH**

8TH AT MAIN - P. O. BOX 89  
WHEELER, TEXAS 79096  
Church (806) 826-3114 - Parsonage (806) 826-3079

Sunday School 9:45 a.m.  
Morning Worship 11:00 a.m.  
Evening Worship 6:00 p.m.

Ernie McGaughey  
Pastor

*Briscoe News*

**By Vetola Parker**  
If anyone wishes to call Allison grocery store, I understand their number is 2518. And 22 degrees in Perryton Tuesday morning 6 of April. So guess our apricots are gone. Hope not. 24 degrees they said in Allison.

Briscoe Community was saddened by the death of Sam Dougherty. He passed away Wednesday 7 in Pampa hospital. They took him there Friday night from resthome. He seemed to be doing better, pneumonia set up, seemed his lungs just closed in no time. After he had coughed most of the night. His funeral is Fri. 2 p.m. in Pampa funeral home. M.B. Smith will be preacher, grandsons pallbearers. He will be buried in McLean Cemetery by his wife Ada Lee. They had 4 children, Sammie Atherton, Gene Daugherty, Alvie Daugherty, Jimmy Don Dougherty. They have nine grandchildren. Don't know how many great grand. Our sympathy goes out to the kids and grandkids and greatgrand kids. All are hoping Alvie will get to come home. He did not get to attend his mothers funeral.

Colie and I visited in Pampa Wednesday with the Gene Daughertys.

Monita (Parker) Hammer was took to St. Anthonys hospital Tuesday afternoon. She has been in Wheeler hospital a week. We wish for her a speedy recovery.

Nona Parker is still in intensive care. She has skin graft on her leg today, Thurs. 8th.

Claude Parker visited us Thursday afternoon. Lester and Mary Hudsons grandson, Ray Hudson, visited them. Correction, instead of son Ray.

I will say Happy Birthday to Verna Fillingim April 25, on my mother's birthday. Happy Birthday to Gene Daugherty 27 April. Mrs. Lawrence Aderholts is 14 April.

Our visitors Thursday night were George and Avis Parker of Allison. They said their daughter Bonita Parker of Wheeler got to come home

from Amarillo St. Anthony hospital today. We was glad to hear this. We hope she continues improving.

Word is the gas well that got out of control south east of Allison is still blowing in the air. It started out of control blowing gas, water, mud, mayber oil one said, 4th of October. Its seems such a waste. And word is those Key girls has not received one

**Dr. Brock W. Lovett**  
**CHIROPRACTOR**  
Specializing in the examination and treatment of spinal and nervous disorders.  
256-2133  
310 South Main  
Shamrock, Texas  
Tuesday & Friday  
9 to 5

"Everthing up in smoke!"



Mobile homes are often subject to fire or windstorm damage and theft losses. Mobilhome insurance from Rives Insurance Agency gives comprehensive protection, including personal liability coverage.

**RIVES**  
**INSURANCE AGENCY**  
115 W. Texas  
826-5224 or 826-5202

dime. You can hear anything. Some say the company is broke, etc. One guy I heard sold his acres next to the well land for \$10,000 per acre. This well is bound to drain all the gas from under all that country. We hear the company is being sued by more than a few.

Saturday morning still pretty cool. Was to be 30 degrees in Amarillo last night.

We received word last night just after coming home from Sam Daugherty's funeral that Wanda Parker's mother passed away yesterday afternoon (Friday).

Mrs. Earl Hammon (Mable) has been in the Mangum resthome. Also Earl for several years. The funeral will be Monday at Reydon. Our sympathy goes out to all of the Hammon children and Earl. Mon. 2:30 p.m. is the funeral.

Some from Briscoe at Sam Dougherty's funeral Fri. were Tom and Alice Bell Helton. They went by picked Ada Lee McNeal up took her to the funeral. Pearl Williams, Eunace Edwards were there from Wheeler. Probable others. Henry and Mildred Davis, Bernice and Evan Davis from Borger.

Jean and Terry Brown from Ft. Worth is visiting Claude and Irene Zybach during the Easter holidays.

Saturday night other visitors there were R.L. and Rozena Zybach, Mike and Melody Goad and children, Mac and Gaye Purcell and children, Jim Goding.

**LOANS Available**

AT LOW INTEREST FOR NEW HOUSING

Contact: **DONALD RIVES**  
Realty of the Southwest  
826-5202  
117 West Texas St.  
Wheeler, Texas

Visiting Mattie Jackson Saturday morning was Mrs. Dornine Baker.

Mattie visited last Tuesday in Borger with the Don Zollar

family and Irene Signor. We received a nice shower Friday night. Everything was very damp. Some more of that precious moisture.

Our visitors Easter weekend

**Our Young People**



Micah Michelle Cauthron, 5 month old daughter of Mike and Mindy Cauthron of Norman, Okla.



Christopher Eric Minor, 3 month old son of Mr. and Mrs. Denny Minor of Mobeetie.

**For all your prescription and cosmetic needs!**

● Gift Selections for all Occasions

**HYLANDS PHARMACY**  
YOUR PRESCRIPTION CENTER

**Realty of the Southwest**

2 Lots for Sale. Located in Hefley Addition.

**FOR SALE:** 5 Bedroom house & 7 acres. This is located just outside of the city limits.

**Two bedroom house for sale.** This is a very neat and clean home. Let us show it to you today!

"UNIQUENESS" is the word to describe this new, beautiful, 1900 sq. ft. home located in Wheeler. This energy efficient home has 3 bdrms, 1 1/2 bath, family room, and fully equipped kitchen. Needs to sell and financing available.

**WE NEED YOUR LISTINGS!**  
John Norman, Broker  
Don Rives, Salesman  
Lona Williams, Saleslady

Two FHA homes under construction in Wheeler.

**2 Mobile Homes For Sale**

**FOR RENT:** Mobile home spaces & kitchenette apartments. Available in Shamrock, Texas.

Beautiful 3 bdrm home. Large family rm w/fireplace. Located on 5 acres, w/large work shed. Owner will finance. Minimum dn payment. House located out of city limits, with space for trailer. Owners moving and must sell. Good investment property.

were Ted and Linda Parker and Scotty, Weldon and Diana Parker and Marianda and Michelle.

Diana's grandmother Faye Jackson is in the Pampa hospital. She is better.

Bob, Gena and Steve Zybach were host to a Easter dinner Sunday. Those there were Mr. and Mrs. J.D. Byerly from Fritch, Mr. and Mrs. Leonard Reid, Wheeler, Mr. and Mrs. Cecil Frances, Pampa, Gayle, Jeff and Chris Helton, Amarillo, Mr. and Mrs. Bevard Dukes, and girls, Mr. and Mrs. Wayne Zybach and Clay.

Gene and Roberta Signs visited Gene's father and other relatives in Dallas over the weekend.

Willa Fillingim had a Tupperware party Monday and a Tri-Chem party Friday.

Frank and Bess Crownover of Claude visited the Charles Crownover family Sunday. Friday night visitors at Crownover's were Steve and Jennifer Houdyshell.

Sue Reames, Willa Fillingim and Juanita Fillingim went to Amarillo Thursday.

Continued Page 6

**DANGER**  
Danger Signals of Pinched Nerves:

1. Headaches, Dizziness, Blurred Vision
2. Neck Pain, Tight Muscles, Spasms
3. Shoulder Pain, Pain Down Arms, Numbness in Hands
4. Pain Between Shoulders, Difficult Breathing, Abdominal Pains.
5. Lower Back Pain, Hip Pain, Pain Down Legs.

These signals indicate that your body is being robbed of normal nerve function. Until this function is restored, you will, in some degree, be incapacitated. The longer you wait to seek help, the worse the condition will become. Don't Wait. Should you experience any of these danger signals Call for an in depth consultation in layman's terms.

Most health insurance policies cover Chiropractic care.  
**Haydon Chiropractic Office**  
103 East 28th St.  
& Perryton Pky.  
Pampa, Texas 79065  
806-665-7261

**1st Annual "OLD MOBEETIE CHILI COOK OFF"**

On the Old Mobeetie Jail Grounds  
**35 Contestants**  
**SATURDAY, MAY 1, 1982**  
10:00 A.M. until ???

**MUSIC - GAMES ALL DAY SATURDAY**

**\$4.00 Entrance Fee**  
**Area Cooks are Are Needed!**  
**DANCE SATURDAY NITE**  
to the Country Sound of Diana Deana and the Don Juans from Panhandle

Now is the time to see just how good a chili cook you are and have barrels of fun. Trophies will be awarded to the top 10 cooks. Chili must be made on the spot, from scratch, no mixes allowed. For information call Bobby Stevens 5-3841.

- Judges  
Bob Mickey  
Doyle Ramsey  
Bus Dorman  
Wendell Morgan  
Robert Hogan  
R.T. Roberts  
N.L. Secrist  
Guy Harden



**"Casi Rules Will Be Observed"**

# Mobeetie News

**By Goldie Gordon**  
 Marie and Gene Gudgel, Shannon and Ron spent Easter in Oklahoma City with Mr. and Mrs. Gerald Gudgel and children.  
 Mrs. Eugene Sell from Amarillo spent Friday visiting with Rev. and Mrs. L.V. Grace. They brought them a lovely Easter Lily.  
 Spending Easter with Pauline Hooker and Fat Johnson was Mack and Peggy Shelton from Spearman, Don and Inez Moore, Gene and Sue Harrison and Cindy and Leslie and Shirley, also Buck Hooker.  
 Boyd and Laurie Kennedy's daughter Mr. and Mrs. John Coogler from Houston spent last week visiting them.  
 Arica Lancaster and Carlenia from Amarillo spent Easter with Anna Belle and

Ariza Corcoran. Carlenia and Anna Belle attended the Easter Sunrise Services.  
 Don and Mary French were home for Easter and visited with their many friends. They attended the Methodist Church and Jim and Molly Selby, Don and Mary and Ernest and Goldie Gordon ate dinner together at the Stagecoach Inn.  
 Don and Mary Beth Schoon and Shonda, Jeff Kelly, Ernest and Goldie Gordon spent Easter in the home of Mrs. Flora Kelly, Shari Lynn and Joe.  
 Easter visitors in the home of the Arganbrights was her mother Waneta Stump from Memphis, her sister Tina Spangler from Pampa and her niece Donita Tucker.  
 Tommy Forbes from Okla. City spent Easter visiting with his parents Ray and Velma Forbes, John and Alan.  
 Mr. and Mrs. Tommy Corcoran and daughter spent Friday in the home of Mr. and Mrs. Bill Corcoran and helped Bill work his cattle.  
 Orville Greenhouse spent Easter in Dumas with her children Mrs. Virginia Mixon and Miles and Doyle Greenhouse and Wade.  
 Eula Johnson went to Amarillo on Friday and spent the night with her daughter Billie Lou Watson. The next day they went to Bovina and spent

Easter with Mr. and Mrs. C.E. Trimble.  
 Marcella Hogan, Jana and Brian spent Easter afternoon visiting with Jess and Gazelle Patterson.

Mr. and Mrs. Jerry Jones and son's from Pampa visited Easter Sunday with Rev. and Mrs. L.V. Grace and attended the Methodist Church.  
 Jimmy Walker from White

Deer spent Easter Sunday with his parents Nettie and Pierce Walker and attended the Methodist Church.  
 John and Edith Corcoran are the proud new great-grand-

parents of a baby girl. The parents name is Mr. and Mrs. Stanley Haley from Amarillo. She was born April 6th and her name is Charlotte Amber. J.B. Corcoran from Okla. City spent the Easter weekend with his parents John and Edith Corcoran.

Bob and Bessie Galmor were in Shamrock Easter watching those grandkids have a good time hiding those Easter eggs. Bobbie girls were home, Mr. and Mrs. Clark Prichard and children from Amarillo, Tracey Galmor who is in school in San Angelo and Shawn who is going to school in Amarillo.

Buck Hooker visited with his parents Mr. and Mrs. S.B. Hooker over the weekend.

Margaret Trout has just returned from a visit with Helen and Charles Mixon in Amhurst and the Kenny Fish-

ers. She said they all got together and spent one day shopping in Lubbock.

Happy Easter and Happy Birthday to old friend from Mobeetie Mary Brewer. She was given a birthday celebration at Mr. and Mrs. Orville Brewer's at Pampa where barbecue chicken, birthday cake and all the trimmings was served. There were 31 children, grandchildren and great-

grandchildren who attended.

Mr. and Mrs. Edgar Lester and Mr. and Mrs. James Lester from Borger visited Easter Sunday afternoon with Mrs. La Verne Scribner.

Kenny and Melody Sherrill, Christy and Anthony from Copan, Oklahoma spent Easter with Mr. and Mrs. Glen Sherrell, Mr. and Mrs. Jud Rector, C.W. Burch and Mrs. Wilbur Beck.

## KEN BLANCHARD For Justice of the Peace [Precinct #1]



25 Years experience in Law enforcement  
 Fair and impartial justice for all

Justice of the Peace Precinct #1 covers voting precincts 1 and 2

(Political Adv. paid for by Ken Blanchard)  
 P.O. Box 11, Wheeler, Texas 79096



**"My Edward D. Jones & Co. broker just gave me six good reasons to invest through him."**

1. U.S. Government Guaranteed Bonds **15.00%**
2. Federal Income Tax-Free Municipal Bonds **13.50%**
3. Investment Grade Corporate Bonds **16.00%**
4. Insured Tax-Free Bonds **12.50%**
5. Preferred Stocks **15.15%**
6. IRA and KEOGH Retirement Plans **16.00%**

Ernie Walcher  
 1013 Main Box 1111  
 Woodward, Okla. 73801  
 405-256-8621



Members New York Stock Exchange, Inc.  
 Member Securities Investor Protection Corporation

### 54 STUDY CLUB MET IN MITCHELL HOME

The '54 Study Club met April 12, 1982 in the home of Mrs. W.D. Mitchell. President Violet Burch presided over the meeting. The minutes were read and approved and the financial report was given.

"Divine Fire" by Spencer was the devotional given by Violet Burch.

The program was a film and a club member discussion on "Fires" given by Fire Chief Daryl Snelgrooves and the club members.

Club closed by repeating the club collect.  
 Delicious refreshments were served to 2 guests Frances Sellers of Alamogordo, New Mexico and Daryl Snelgrooves, and the following members were present: Ann Gibbens, Mrs. Bobby Underwood, Alta Jean Davis, Opal Davidson, Violet Burch, Elva Wood and hostess Mrs. W.D. Mitchell.

### CARD OF THANKS

The Jay Thompson family is so grateful for the friends of our beloved husband and father. We know his untimely death was a shock to you as well as us. We covet your continued prayers and we want to express a special thank you to Mary K., David Cross, Lee Hibler and Louis Stas for their prompt response. Dr. Barbour and his staff have our sincere gratitude for their devotion of service and concern. Betty and Marshall, "Thanks".

We wish to extend our thanks also for all the expression of sympathy.

### THE BIBLE SPEAKS

For God so loved the world, that he gave his only begotten Son, that whosoever believeth on him should not perish, but have eternal life. (Jn. 3:16)  
 Last week we noticed that love of God as it relates to this passage of scripture; that is, the love of the Father in giving his Son for the sins of mankind. Now, let's notice the love of the Son, Christ. Of course, one might say that the love of the Father and the Son are one and the same since the Father is in the son and the Son in the Father. And in essence, they are. Still, it is necessary to speak of the love of Christ, for were not his and the Father's love essentially the same, there would never have been forgiveness for any of us. You see, the Father's love is shown in his willingness to send his Son to be the sacrifice for our sins. Christ's love was manifested in his willingness to be that sacrifice.  
 Jesus himself defined his love in his words to the apostles on the night he was betrayed by Juda:  
 This is my commandment, that ye love one

another even as I have loved you. Greater love hath no man than this, that a man lay down his life for his friends. Ye are my friends, if ye do the things which I command you. Jn. 15:12-14  
 The apostle, Paul, used Christ's love as an example to the church at Philippi of how they ought to love and serve each other:  
 Have this mind in you which was also in Christ Jesus: who, existing in the form of God, counted not the being on an equality with God a thing to be grasped, but emptied himself, taking the form of a servant, being made in the likeness of men; and being found in fashion as a man, he humbled himself, becoming obedient even unto death, yea, the death of the cross. (Phil. 2:5-8)  
 If the giving of his Son demonstrates the love of God, then surely, the giving of himself must also demonstrate the love of Christ for us.  
 Ronnie Quaid, preacher  
 Church of Christ  
 1001 S. Alan L. Bean Blvd.  
 You are invited to attend any of our services.  
 Pd. Adv.

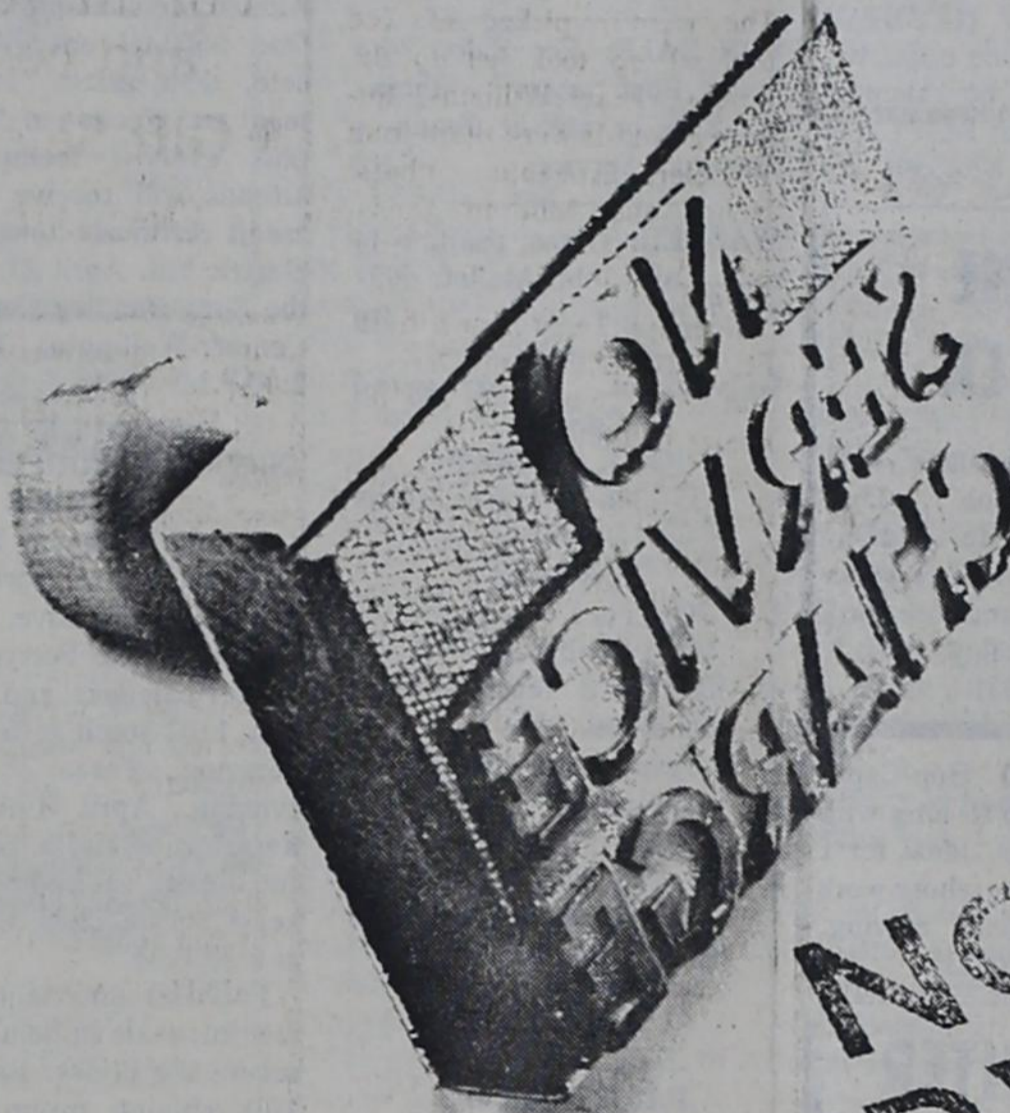

# Three ways to stamp out your service charge.

With Security Checking from Security Federal Savings, you get more than one way to avoid a service charge. You get three ways. Maintain \$200 or more in your Security Checking account: no service charge. Senior Citizens, age 65 and

older: no service charge. Keep \$5,000 or more in a high-interest savings or certificate plan: no service charge. Security Checking offers you interest on every dollar ... and three ways to stamp out service charges!



A whole new concept in Family Financial Services!

**NOW OPEN ON THE SQUARE IN WHEELER!**



## Security Federal Savings and Loan Association

PAMPA, TEXAS 221 N. Gray (806) 665-2326    WHEELER, TEXAS 1017 W. Park (806) 376-4121    WHEELER, TEXAS On the Square (806) 826-3596    AMARILLO, TEXAS 413 E. 4th (806) 359-4744    1501 S. Park (806) 376-4121    3125 S. Georgia (806) 359-0326



# Want Ads

**MARY KAY COSMETICS,**  
Free Facials, supplies and  
deliveries. Phone: 868-4541.  
Georganne Ishler. rtn

**CAKES**  
**CATERING SERVICE FOR**  
Wedding & Anniversaries  
Cathy Hunt—375-239;  
Kay Luttrell—375-2421

**WAITRESS WANTED:** Apply  
at Sparlin's Restaurant. rtn

**Thinking about a second  
income? Low cost insurance**  
while you earn good \$\$\$.  
Sell Avon. Flexible hours.  
For more information, call  
collect 806/665-8507. 11tp

**PREVENT CHIMNEY FIRES**  
Booking now for the summer.  
**W. W. Chimney Sweep.**  
Call Warren Williams,  
817/663-2876 4tc

**DRILLING**  
Commercial & Residential  
WELLS  
**COMMERCIAL PUMP  
SALES & SERVICE**  
CEPTIC TANK  
SOLD, SET & CLEANED  
BACKHOE WORK  
**Banks Water Well Service  
& Drilling**  
Mobeetie, Texas  
Phone: 845-3431

**FACTORY WHOLESALE  
PRICES**  
Why buy a mattress and box  
spring from any one else  
except the factory. The factory  
who has been manufacturing  
bedding for 63 years.

We sell our beds at whole-  
sale prices compared to every-  
one else. All our mattresses  
are factory guarantee and  
range in firmness from  
medium firm to super firm and  
in sizes from twin to king.

Compare and Save "for the  
rest of your days may depend  
on the rest of your night." Call  
us collect day or night.  
**HERMAN CHILDRESS MAT-  
TRESS CO.** 1203 15th St.,  
Wellington, Tx., 806/447-5491  
4tc

**FOR SALE:** 3 bedroom brick, 2  
bath-large patio, fenced yard,  
large lot. Phone 826-3298 4tp

**GOOD USED SHEET IRON**  
**FOR SALE:** \$4.00 a sheet. Call  
826-5258. rtn

**FOR SALE:** vinyl bed-couch.  
Needs some repair. Call 826-  
5518. Laura Guthrie.

**HOUSE FOR SALE By Owner:**  
3 bedroom, 2 baths, garage,  
storm cellar. Phone: 826-3040  
after 5:00 rtn

**FOR SALE:** 1978 Dodge 1 ton  
truck all Michelin radials, 4  
speed, \$3500.00. After 6:00  
call 779-2053 McLean. 4tp

**CONCRETE WORK.** all types,  
large and small. contact A-1  
Service, 256-3252 4tc

**FOR SALE:** 1977 14'x70' Car-  
ousel trailer, 3 bedrooms, 2  
baths, \$14,000.405-225-8772 2t

**TRAILER SPACE FOR RENT,**  
Jaco's Mobile Home Park. one  
mile west of Wheeler. call  
323-8472 Canadian, Texas. 3tc

**FOR SALE:** 14'x56', 2 bed-  
room, 1 bath mobile home.  
\$11,000.00 Call 826-3353

**MOBILE HOME FOR RENT:**  
10x50 in Mobeetie Trailer Park  
845-3291. Has access to storm  
cellar. rtn

**Vote in May Primary**  
**POLITICAL  
CALENDAR**

**DEMOCRATIC PARTY**  
For U.S. Representative  
Jack Hightower  
For State Representative  
J.W. "Buck" Buchanan  
R.C. Porter  
Wheeler County  
For County Judge  
Wendell Morgan  
For District Clerk  
Paul Topper  
For County Clerk  
Thomas Daughtry  
For Country Treasurer  
Jerrie Moore  
For Commission  
Precinct #2  
Bill Atherton  
For Justice of the Peace  
Precinct #1  
Mark Frankenberg  
Chuck Reagan  
Ken Blanchard

## WILL HAUL

**TREE LIMBS  
FURNITURE  
JUNK**  
Will haul after school or  
Saturdays.  
Day Phone: 826-3123  
Evenings & Saturdays  
Phone 826-3221

**FOR SALE:** 1979 Thunderbird  
landau. Low mileage, fully  
loaded 845-3931. 4tp

**SPARLIN'S  
WINCH  
SERVICE  
& BACKHOE**  
Phone: 826-5893

**PRESTIDGE GOLDEN SPREAD  
BACK HOE SERVICE**  
— BULLDOZING —  
"Good Clean Dirt Work"  
INSURED  
Choctaw & Laville  
Shamrock, Tex. Phone: 256-2509  
OILFIELD & DOMESTIC

**DRASTIC REDUCTION:** Two  
story, 4 bedroom, 2 bath, 2  
living areas, formal dining  
room. Approx. 2850 square  
feet living space. 2 car garage.  
Detached recreation room with  
storage area, storage building  
and cellar not included in  
living space. 150'x150' lot.  
\$105,000. Phone 826-3077. rtn

**BURRELL OIL & GAS PROPERTIES**  
Lease's Min. & Roy. Bought  
Ask for Mark or A.W.  
P.O. Box 23  
Wheeler, Texas 79096  
Ph. 806/826-3519  
(if busy) 826-3579

**20% BELOW MARKET:** Lot  
100'x150' middle lot between  
10th and 11th east side of  
Mobeetie Street. Phone:  
826-3077. rtn

**FOR SALE or TRADE:** Lot in  
Double Diamond Estate in  
Fritch, for lot in Wheeler.  
Phone: 826-3512 after 8:00  
p.m. 6tp

**SELL THE BEST** we're num-  
ber one in cosmetics, frag-  
rance, jewelry. We're Avon.  
Call now 806-665-8507 collect  
4tp

**OIL & GAS LEASES**  
I am interest in leasing your  
Oil & Gas Leases, purchas-  
ing your Minerals and  
Royalties.  
R.C. Callan  
204 E. Texas St.  
(806) 826-5522  
Wheeler, Texas 79096  
or  
Amarillo Office  
Box 7473  
(806) 352-7891  
Amarillo, Texas 79109

**RECEPTIONIST NEEDED:**  
Excellent telephone etiquette,  
light typing and bookkeeping  
required. Apply at Beef Cattle  
Company. Phone 826-5591 rtn

**STONE  
VENEER**  
Beautiful and Insulate your  
home with stone. The  
attractive way to add a  
distinctive new look to your  
homes interior and exterior.  
Tom Molloy  
826-3331

**FOR SALE:** 1980 Hop-Cap  
Travel Trailer. 35 ft. long with  
2 extension walls. Ideal for 1  
person or for those whose work  
requires occasional moving.  
\$10,000. Call 826-5235.

**CARPENTER  
WORK**  
Remodeling  
Repairs  
Additions  
Tom Molloy  
826-3331

**Custom Lawn Seeding.** Ken-  
neth Banks. Call 669-6119,  
Pampa. 4tc

**FOR SALE:** 1975 Coleman  
Fold-out Travel Trailer Sleeps  
8, \$1500. Phone: 826-3097. 2t

**Security Guards Needed.** Full  
and Part-time. Walsh Security  
Agency. See Robert Owen 1  
p.m. to 4 p.m. at Nelson Sikes  
Pipeline Construction N.  
Highway 83 South of Pan-  
handle Oil Field Supplies.

**FOR SALE:** 3 Longhorn bulls.  
3 yrs old. 826-5240, Wheeler  
rtn

**LOST:** Child's Dog. Lassie  
look, female collie. Reward,  
826-3208 1tc

**GARAGE SALE**  
10:00 A.M. to 6:00 P.M.  
**708 S. Canadian**  
**Friday & Saturday**

**HOUSE FOR SALE:** Vise Ad-  
dition, 3 bedrooms, 2 baths,  
double car garage. Phone:  
826-5944 or 826-3376. rtn

**FOR SALE:** For Sale: 7-hp  
Sears Boat motor. Phone:  
826-5525 or see at Johnny's  
Shamrock Service. 2tp

**WANTED:** Grass pasture to  
rent. Call John Mallet, 405/  
225-2920, Elk City. 3tp

**Galvanized Corrugated  
Culverts**  
JOE K. CLARKE  
835-2346 Lefors, Texas

**FOR SALE**  
1 — 3000 Ford Tractor  
Good Condition  
1—3000 Ford Tractor—Good  
condition  
1—Ferguson Lister Planter  
1—4 row and 1—5 row Stalk  
Cutter  
Bunch used window units with  
good aluminum screens  
1—Queen Size Hide-a-Bed.  
Call 826-5657 2tp

**FARM FOR SALE**  
3,000 acre ranch east of Sham-  
rock, Texas. Beautiful location  
with a creek running through  
with some oil and gas produc-  
tion. Call agent, Dean Whaley,  
806-249-5613 day or night. 4tc

**NOTICE**  
The City of Wheeler is accept-  
ing bids on mowing of Park,  
Baseball Park, City office and  
Library grounds for the 1982  
summer season.  
Bids to be opened at regular  
council meeting April 19,  
1982.  
The City reserves the right to  
accept or reject any or all  
bids.

**NOTICE**  
The City of Wheeler is  
accepting applications for  
Manager of the Swimming  
Pool for the summer of 1982.  
Send resume to City of  
Wheeler, P.O. Box 98, Wheel-  
er, Texas 790960098, or bring  
to City office.  
Applications to be consid-  
ered at regular Council meeting,  
May 17, 1982.  
The City reserves the right to  
accept or reject any or all  
applications.

**Backhoe Service**  
**L.L. (Buck) Jones**  
826-5269  
Before 9:00 a.m. or After 7:00 p.m.

**Electrical Wiring**  
New installation and repair  
Residential and Commercial  
**L.L. (Buck) Jones**  
Phone: 826-5269  
Before 9:00 a.m. or After 7:00 p.m.

**BUTCHERING & PROCESSING PRICES**  
Beef processed, double wrapped 20¢ per pound  
1¢ A Pound for Butchering  
Pork Processing including curing  
Double wrapped 25¢ per pound  
\$8.50 a head for butchering  
We butcher Mon., Tues., Thurs., & Fri. until 11:30 A.M.  
**CALL FOR QUARTER—HALF—WHOLE  
BEEF PROCESSED**  
WE NOW HAVE CUTS OF PORK & BEEF FOR SALE  
**SHAMROCK SLAUGHTER PLANT**  
North of City Phone: 256-3241  
Closing at Noon on Saturday

**10 ACRES FOR SALE:** All or  
part. \$3000.00 an Acre. South-  
east edge of Wheeler. City  
water available. 826-3510 or  
826-3259. rtn

**FOR SALE:** Belair portable  
sewing machine, 1980 Suzuki  
PE175 Dirt Bike, very little  
mileage. Laura Guthrie, Phone:  
826-5518. rtn

**FOR SALE:** 1979 Cougar,  
\$3900.00, in good condition.  
826-3491. 1tp

**FOR SALE:** 1 bedroom house  
on Stanley St., Large lots,  
826-3266 1tp

**THE  
SHIRT SHACK**  
114 East Texas Street  
**Letters & Transfers  
Jersey & T-Shirts**  
**Sherri Lewallen**  
Phone: 826-5719

**PURYEAR LONGHORNS**  
Service Age Registered  
**LONGHORN BULLS**  
**FOR SALE**  
16 mo. to 2 yrs.  
**Harvey Puryear**  
Phone: 826-5877 or 826-5718  
Crossbreeding Advantages

A gene complex that will  
"pair off" well in crossbreed-  
ing is an increasingly impor-  
tant "plus factor" for the  
Texas Longhorn in today's  
beef industry. Crossbreeding  
is the mating system that is  
most profitable for commercial  
beef production under almost  
all circumstances. Crossbreed-  
ing allows the rancher to take  
advantage of complimentary  
desirable traits from two or  
more breeds while taking ad-  
vantage of the extra boost in  
production that results from  
hybrid vigor.

No one beef breed is best for  
all conditions. This applies to  
the Texas Longhorn, the same  
as any other breed. Therefore,  
we are actually talking about  
crossbreeding with the Texas  
Longhorn to combine its  
desirable nature-fixed traits—  
such as high fertility, calving  
ease, genetic resistance to  
certain diseases and parasites,  
hardiness, high brose utiliza-  
tion, and longevity—with  
such man improved traits as  
rate of gain and carcass quality  
which have been highly  
selected for in our standard  
and exotic beef breeds.

**PUBLISHER'S COPY**  
**CONSOLIDATED REPORT OF CONDITION**  
(Including Domestic Subsidiaries)

LEGAL TITLE OF BANK	CITY	COUNTY	STATE	ZIP CODE
THE FIRST STATE BANK OF MOBEETIE	Mobeetie	Wheeler	Texas	79061
STATE BANK NO.	FEDERAL RESERVE DIST. NO.	CLOSE OF BUSINESS DATE		
121	11	March 31, 1982		
<b>ASSETS</b>				
1. Cash and due from banks			Mill.	Thou.
2. Due from other depositories and all cash items in the process of collection			1	931
3. U.S. Treasury securities			2	722
4. Obligations of other U.S. Government agencies and corporations			8	698
5. Obligations of States and political subdivisions in the United States			2	250
6. All other securities			7	700
7. Federal funds sold and securities purchased under agreements to resell			7	000
8. Total loans (including overdrafts totaling \$ 7 M (From Schedule A, Item 8))			7	000
9. Lease financing receivables			1	151
10. Bank premises, furniture and fixtures, and other assets representing bank premises			1	151
11. Real estate owned other than bank premises			1	117
12. Letters of credit and customers' liability on acceptances outstanding			1	117
13. All other assets			1	117
14. TOTAL ASSETS (sum of items 1 thru 13)			13	570
<b>LIABILITIES</b>				
15. Demand deposits of individuals, partnerships, and corporations			2	931
16. Time and savings deposits of individuals, partnerships, and corporations			8	089
17. Deposits of United States Government			1	16
18. Deposits of States and political subdivisions in the United States			8	12
19. Due to banks			1	19
20. All other deposits			2	26
21. Certified and officers' checks			2	26
22. Total Deposits (sum of items 15 thru 21)			11	874
a. Total demand deposits			3	013
b. Total time and savings deposits			8	861
23. Federal funds purchased and securities sold under agreements to repurchase			2	23
24. Interest-bearing demand notes issued to the U.S. Treasury and other liabilities for borrowed money			2	23
25. Mortgage indebtedness for which the bank is directly liable			4	78
26. Unearned discount on loans			4	78
27. Letters of credit and acceptances outstanding			1	36
28. All other liabilities			1	36
29. TOTAL LIABILITIES (excluding subordinated notes and debentures) (sum of items 22 thru 28)			12	388
30. Subordinated notes and debentures			1	106
31. Allowance for possible loan and investment losses			7	31
<b>EQUITY CAPITAL</b>				
32. Common stock (No. of shares outstanding 1800)			1	80
33. Certified surplus			5	40
34. Undivided profits			3	86
35. Uncertified surplus, reserve for contingencies, and other capital reserves			3	86
36. TOTAL EQUITY CAPITAL (sum of items 32 thru 35)			1	106
37. TOTAL LIABILITIES AND EQUITY CAPITAL (sum of items 29, 30, 31 and 36)			13	570

NOTE: This report must be signed by an authorized officer and attested by not less than three directors other than the officer signing the report.

I, the undersigned officer, do hereby declare that this Report of Condition (including the supporting schedules) has been prepared in conformance with the instructions and is true to the best of my knowledge and belief.

SIGNATURE OF OFFICER AUTHORIZED TO SIGN REPORT: *Randy McCurley* AREA CODE/TELEPHONE NO. 806/845-2311 DATE SIGNED April 6, 1982

NAME AND TITLE OF OFFICER AUTHORIZED TO SIGN REPORT: Randy McCurley, Cashier

SIGNATURE OF DIRECTOR: *John H. ...* SIGNATURE OF DIRECTOR: *A.S. Caldwell* SIGNATURE OF DIRECTOR: *Paul ...*

(MAKE MARK FOR NOTARY'S SEAL) State of Texas Sworn to and subscribed before me this 6th day of April, 1982 My commission expires February 6, 1985 *Notary Public*

# Court Records

**LIST OF INSTRUMENTS FILED IN THE COUNTY CLERKS OFFICE APRIL 5, 1982 THRU APRIL 9, 1982**

**APRIL 5, 1982**  
 AFF-David L Martindale, etux to JH Trotter, etux, no date or land  
 D-Elizabeth Ricketts to James L Greene, etux, 4-2-82, D 1/2 Sec 12 A-5  
 DT-James L Greene, etux to Elizabeth Ricketts, 4-2-82, S 1/2 Sec 12 A-5  
 4ROW-Frank L Growdon, etux to Michigan Wisconsin Pipeline Co, 1-8-82, NW 1/4 Sec 3 AB&M  
 AOL-Triton Energy Corporation to Triton Oil & Gas Corp, 3-5-82, See Instrument  
 OL-Ralph E Bullington, etal to Mewbourne Oil Co, 2-10-82, Sec 65 Blk 24  
 RENTAL DIV ORDER-Ralph E Bullington, etal to Ralph E Bullington, etal, 2-10-82, Sec 65 Blk 24  
 OL-Ralph E Bullington, etal to Newbourne Oil Co, 2-10-82, Sec 35 A-9  
 RENTAL DIV ORDER-Ralph E Bullington, etal to Ralph E Bullington, etal, 2-10-82, Sec 35 A-9  
 OL-Ralph E Bullington, etal to Newbourne Oil Co, 2-10-82, Sec 27 A-9  
 RENTAL DIV ORDER-Ralph E Bullington, etal to Bullington, etal, 2-10-82, Sec 27 A-9  
 OL-Ralph E Bullington, etal to Newbourne Oil, 2-10-82, Sec 26 A-9  
 RENTAL DIV ORDER-Ralph E Bullington, etal to Bullington, etal, 2-10-82, Sec 26 A-9  
 OL-Ralph E Bullington, etal to Newbourne Oil Co, 2-10-82, Sec 25 A-9  
 RENTAL DIV ORDER- Bullington, etal to Bullington, etal, 2-10-82, Sec 25 A-9  
 AFF-Billy Joe McFall to record owners, 4-5-82, 15acSec 20 A-5  
 ROW-David M Britt, etal to Perry Gas Transmission, 4-5-82, Sec 6 Blk 5 B&B  
 ROW-David M Britt, etal to Perry Gas Transmission, 4-5-82, Sec 8 Blk 1 B&B  
 ROW-David M Britt, etal to Perry Gas Transmission, 4-5-82, Sec 10 Blk 1 B&B  
 RDT-United States of Amer to Abe Williams, etux, 3-2-82, See Instrument

ROL-Eason Oil Company, etal to Thomas Madison Britt, etal, no date, 297.1acE 1/2 Sec 34 A-3  
 AOL-Apache Corporation to El

Paso Exploration Co, 1-20-82, Sec 11 B&B  
 C/C WILL-Norma D Fenton, dec, 3-18-82  
 C/C CODICIAL-Norma D Fenton, dec, 3-18-82  
 AOL-Arkla Exploration Co, etal to Faiser-Francis Oil Co, 2-15-82, SE 1/4 S 1/2 NE 1/4 Sec 14 A-4

ASSIGN OVERRID ROYALTY Lear Petroleum Exploration to David L Paffett, etal, 3-16-82, E 1/2 Sec 78Bk13  
 APRIL 6, 1982  
 OL-Wilma Vicke, etal to A M Rozeman, 2-1-82, 123acN 1/2 Sec 7 Blk 24  
 OL-Waylon J Pollard, etux to Cotton Petroleum Corp, 3-31-92, Lot 3 Blk 29 Wheeler  
 OL-Waylon J Pollard, etux to Cotton Petroleum Corp, 3-31-82, Blk 6, Wheeler  
 ROY D-William Louis Davis to Mike Honeycutt, 4-5-82, 1ac Int SE 1/4 Sec 21 A-4  
 MD-Katherine P Spearman to R C Callan, 4-5-82, 5/955 acInt PtSec 1, 2Blk 2, B&B  
 DT-R C Callan to Katherine P Spearman, 4-1-82, same land  
 ASSIGN OVERRID ROY-Plateau Exploration to R C Callan, no date, N 1/2 Sec 41 A-4  
 2ROW-Boyd Huff, etux to Perry Gas, 4-1-82, Sec 4 Blk 5, B&B  
 OL-W H Boydston, etux to Wesley Chalfant, 2-26-82, NE 1/4 Sec 29 RE  
 EXT OL-Max Wiley, trustee to HNG Oil Co, 2-22-82, NW 1/4 Sec 21 A-3  
 2OL-Robert Philip Noble to Wesley Chalfant, 2-8-82, W 1/2 Sec 20 A-3  
 2AOL-Wesley Chalfant to HNG Oil Co, 3-8-82, W 1/2 Sec 20 A-3  
 OL-Linn E McBride, etal to Wesley Chalfant, 3-3-82, SW 1/4 NW 1/4 Sec 21 a-3  
 AOL-Wesley Chalfant to HNG Oil Co, 3-22-82, SE 1/4 NW 1/4 Sec 21 A-3  
 8 UNIT DESIGN-Apache Corporation, etal to Dudley V Miller, etal, 3-1-82, Sec 12 Blk 1 B&B  
 AOL-Malouf Abraham Inc to OGX Company, 3-18-82, NW 1/4 Sec 95 A-5  
 RDT-First Bank & Trust, Sham to W R Hefley, etux, 4-5-82, Lot 5 Blk 3, Shamrock, Mont-Lew  
 D-Raymond Schlegel, etux to James E Wakefield, etal, 3-31-82, Lots 3, 4 Blk LXXXVI, Shamrock  
 DT-Michael D Neace, etal to First Nat Bk, Shamrock, 3-31-82, Lots 3, 4 Blk LXXXVI, Shamrock  
 BILL OF SALE- Raymond Schlegel, etux to Michael D Neace, etal, 3-31-82  
 OL-Doris Schroeder, etal to Vise Energy Inc, 3-31-82, PtNE 1/4 Sec 5, IRR Co  
 D-J C Hefner, etux to Burt Woollard, 3-31-82, 20'x75' Lot 4, BLK LXXXIX, Shamrock  
 APRIL 7, 1982  
 4ASSIGN OVERRID ROY-Minco Oil & Gas Co to S Gene Hall, etal, 3-16-82, PtSec 6, J Poitevent & Pt20A-5  
 RATIF OL-Vernon Thurman to W R Edwards Jr, 3-29-82, SW 1/4 Sec 2 BS&F  
 D-Marie Osby, etvir to Clavin L Memefield, etux, 3-25-82,

50'x150' Sec 45 Blk 17  
 D-Joe F Wilkinson, etux to Berry L Powers, etux, 4-5-82, Lot 14 Blk 63, Shamrock, WSSA  
 DT-Berry Powers, etux to Joe F Wilkinson, etux, 4-5-82, Lot 14 Blk 63, Shamrock, WSSA  
 AFF-Thurman Adkins to T F Bird, etux no date  
 OL-Edward Watkins to Aikman Petroleum Inc, 2-1-82, SW 1/4 Sec 10 RE, Exc2ac  
 2OLs-Tracy Cleon Ligon, etal to BHP Energy Inc, 3-1-82, Sec 67 A-5  
 OL-Richard Kysar, etux to BHP Energy Inc, 3-1-82, Lot in New Mobeetie  
 OL-Gordon E Estes, etux to BHP Energy Inc, 3-8-82, Lots in New Mobeetie  
 OL-Margaret Trout to BHP Energy Inc, 3-5-82, Lots in New Mobeetie  
 2MDS-R C Callan to Peggy L Ford, etal, 4-7-82, 1acInt each Sec 48 A-3  
 AFF-Leta Clem Bratcher, etal to Allie Neeley, etvir, no date  
 MML-Randy Graner, etux to Red Raider Construction, 1-25-82, 1.03acNE 1/4 Sec 2AB&M  
 D-Ruby Carver to Jerry Paul Carner, 4-7-82, 50'x150' outlot 58, Shamrock APRIL 8, 1982  
 D-Kurt Gilbert, etux to Leroy Dale Graig, etux, 4-5-82, Lot 12, S 1/2 Lot 13 Blk I, Shamrock, Potts  
 C/C INV-Cleve Hamilton, Dec, 4-6-82, 1/5Int Pt Blk 2, Shamrock, Potts  
 C/C PROBATE PROCEED-James Price Hamilton, Dec, 3-31-82  
 D-A J Adress, etal to Jimmie John Adress, 1-2-82, Life Est, 1/2Int SW 1/4 NW 1/4 Blk 13  
 AFF-Betty M Bailey to George Trimble, etal, 3-26-82, Sec 72 A-5  
 COR ROW-Chicago Rock Island RR to Gulf Oil Corp, 2-16-82, Sec 34 Blk 23  
 AGREE-John L Cox, etal to Colorado Interstate Gas Co,

12-18-81, Sec 7 Blk 1 B&B  
 AOL-Tom L Scott Inc to Pogo Producing Co, 3-23-82, SE 1/4 Sec 10 RE  
 RENTAL DIV ORDER-Cecil Meadows to Cecil Meadows,

12-17-82, SacNW 1/4 Sec 6 RE  
 CD-Lurene Roper to Elwood Shira, etux, 4-6-82, SW 1/4 Lot 1 Blk B-11, Wheeler, 1st  
 RDT-First State Bank of Mobeetie to Larry Jennings, etux,

4-8-82, 151'x100' SW 1/4 Sec 4 T&NO  
 D-Larry Jennings, etux to J D Sanders, etux, 4-7-82, 151'x100' SW 1/4 Sec 4 T&NO, Exc Mi  
 DT-J D Sanders, etux to First Nat Bk, Wheeler, 4-7-82, 151'x100' SW 1/4 Sec 4 T&NO, ExcMins  
 APRIL 9, 1982  
 DISTRICT CLERKS FILINGS  
 #8067 Randy D Dorris VS Terry Sessums Dorris-Divorce  
 #8068 KLM Inc VS Circle L Drilling, etal auto damages  
 #8069 Thomas A Edwards VS Ruth Ann Edwards-Divorce  
 #8070 Johnny C Conner VS Debra R Conner-Divorce  
 #8071 Natalie A Sanders VS Carl D Sanders-Divorce  
 #8072 Janet Sue Fill VS Larry Dean Fill-Divorce  
 #8073 Steve Allen Childress VS Jeanna H Childress-Divorce

## SPS for Comfort

**Siesta & Lattice**

Colors:  
 British Tan  
 Bone White  
 Black  
 Navy  
 Wine

"Pamper your feet at..."

**Hubb's Booterie**  
 Latest in Women's Shoe Fashions

119 W. Kingsmill 669-9291

Many Other Styles to Choose From

## Hesston Mower-Conditioners give you more control of drying time and hay quality!

The 9-foot, 3-inch cut 1091 and 7-foot, 3-inch cut 1071 Mower-Conditioners feature full-width steel-on-rubber conditioner rolls that give you better regulation of conditioning action.

Non-intermeshing, opposed spiral rolls provide minimal leaf stripping. And the full range of adjustment gives you aggressive handling for fast drying, or gentle handling to save more leaves — the choice is yours!

If you want more control of hay drying time and quality, stop in for more details on Hesston Mower-Conditioners.

**Miami Implement Company**  
 WEST HIGHWAY 60 - MIAMI, TEXAS - Phone 868-4501

**HESSTON** The PRIME LINE

## Old Mobeetie Barber Shoppe

Open 5 days a week  
 8:00 A.M. until 5:00 P.M.  
 Closed on Tuesdays

Regular Haircut — Hair Styling  
 For the entire family.

Remember! We Need Your Head in our Business

Call: BOBBY STEVENS — 845-3841  
 COME SEE US

## CEILING FAN

SPECIAL SALE PRICE WHILE THEY LAST

52" SIERRA — Antique Brass with can insert blades and 4-light kit. . . . \$189.00  
 48" SIERRA — Antique Brass with teakwood blades and round or school house light kit \$150.00  
 52" CHARLESTON by FASCO — Brown or White \$169.00

Some INCON fans left —  
 All Above Have 5 Year Warranty

1982 Models — American Made: THE PARLOR FAN By FASCO — All Models 15 Year Warranty  
 THE WORLD FAIRS — 6 Bladed Fan by THE OLD JACKSONVILLE — All Models 15 Year Warranty  
 Fasco — Life Time Warranty

Inatallation Available — Call: E. M. Rives [806] 256-5250, Shamrock or Betty Rives [806]826-3224, Wheeler

## Today's Security Rates.

# 13.154%

6-Month Money Market C.D.  
 \$10,000 minimum deposit required.

Rate effective through April 19, 1982

Substantial interest penalty required for early withdrawal from certificates of deposit.

**SECURITY FEDERAL SAVINGS...FOR SECURITY!**

**Security Federal Savings and Loan Association**

PAMPA: West Francis at Gray HEREFORD: 1017 W. Park Avenue  
 AMARILLO: 15th and Polk 45th and Techna 3105 S. Georgia

MEMBER FDIC

## Flex-King

ADVANCED TILLAGE CONCEPTS

# slashes production costs up to 50%!

To the modern farmer, "dollar conservation" is as vital as soil conservation. The Flex-King Air Seeder can help in both cases, because it is able to plant in heavy residue that would stop conventional equipment. That protects your soil. And it turns a normal tillage tool into a three-in-one conservation machine: able to plant, fertilize, and till in one operation. That saves you money. Use the Air Seeder with either an XL Series Blade Plow or a Flex-King Chisel. You can put in a wheat crop with only two 5-6 mph field passes — one to fertilize, one to plant. The reduction in field trips will save time, fuel, and machinery wear, with the potential to cut your costs by as much as 50%. That's conservation where it counts — with the Flex-King Air Seeder's Advanced Tillage Concepts.

**Your Advanced Tillage Concepts Specialist Is:**  
**HIBLER IMPLEMENT**  
 Wheeler, Texas

# did you know?

Unlike most other businesses, electric utilities like SPS require large investments in plants and equipment. For example, for each \$1 in annual revenues, the Company has more than \$2 invested in plants, equipment and other assets necessary for providing electric service. This investment plus a fair return (profit) is recovered through revenues received from customers over the useful life of the property.

Kurt Shaughnessy, Accounting Coordinator, Amarillo.

In regions with relatively mild winters, an investment in six inches of ceiling insulation will pay for itself in fuel savings in only one year. In the heating season, adequate insulation in the ceiling can save up to 20% on your fuel bill. During summer months, this insulation will help retain the cool air generated by your home's air conditioning system.

Bob Spradling, Consumer Services Representative, Roswell.

Our customers' electric bills are lower because SPS sells the byproducts created by the burning of coal. Flyash, the powder-like substance given off during combustion, is sold as a construction material. The ash is sold under contract directly from the plant, with transportation costs paid by the buyer. Profit from the sale of the ash is applied to the Company's fuel costs. This saves our customers money, since fuel costs are passed to customers in the form of adjustments to their monthly bills.

Ronnie Blythe, Envirochemical Coordinator, Harrington Station, Amarillo.

Knowing what electricity is worth is worth knowing. For answers to your questions, call or write your SPS manager.

**SOUTHWESTERN PUBLIC SERVICE COMPANY**

930.1



**ENGAGEMENT ANNOUNCEMENT**  
 Mr. and Mrs. C.G. Trevino of Wheeler, are proud to announce the engagement and approaching marriage of their daughter Kim Trevino to Mr. John Wayne Harris, the son of Mr. and Mrs. George G. Harris of Kelton. Kim is presently employed at Thrifway. John is employed by Jerry Glazner, well-logging. The couple plan to be married Tuesday, June 15 at the First Baptist Church in Wheeler.

## Look good! Feel fit!

Long-lasting, good looking Red Wing Pecos pull-on boots are made for fun or work. You can depend on them for the kind of heel-huggin', easy wearin' fit that makes long, hard days seem shorter. Pick a pair of Pecos and feel fit.

1155

**Red Wings** RED WING SHOES

**B.J.'s Wearhouse**

**Briscoe** From Page 2

Last Tuesday Gena took her parents to Elk City. They got some new glasses.

Last Tuesday Essie Finsterwald and Marie Wright went to Shamrock and visited Essie's sister Nora Hiltbrunner. She is much improved. She went today Monday for a check up in Amarillo.

Essie and the boys had for Easter weekend Mr. and Mrs. Don Patterson from Carlsbad, Doniva and Lisa Patterson from Lubbock, Mr. and Mrs. Don Reynolds from Amarillo, Mr. and Mrs. John Wright, David and Ann and two children from children's home in Amarillo, Karl and Ann Morlan. Doniva Patterson stayed over till today to go home.

LeAndra Stuckey of Canadian, Tressa Perry, Joe Bob and Cory Kinnamon were over night guests of Lou Dean and K.D. Douthit on Friday night.

Guests in the K.D. Douthit home for Easter Sunday were Mr. and Mrs. Donald Stuckey and LeAndra, Mr. and Mrs. Bud Dickinson, Tim and Ty of Canadian, Deb and Bob Kinnaman, Joe Bob, Cory and Tressa.

There was a special Easter program at Gageby Church

Sunday directed by Evelyn Meek. Some of the guests there for it were Lynn and Suzann Sims and Shane of Mobeetie, Larry and Sue Snyder and Zacharey, Issac and Courtney Ann of Houston, Olaf and Wanda Siviage of

Midland, Dan and Chris Fillingim of Wheeler, Marlin and Teresa Burns of Pampa, Frank and Bess Crownover of Claude, David and JoAnn Witcher and Brewer of Houston, Sandra Meek of Canyon, Dennis and Mona Sump-

ter of Paducah.

Darla Eubanks and Zachariah took Lilly and Sharon Sumpter to Wellington Friday to meet their folks and go on to Paducah for the holiday. She brought Mona and Dennis back to stay till Sunday.

Gaye Hale was injured in a car wreck at Pampa Thursday afternoon and kept over night for observation in the hospital. She is home and not seriously hurt. She had a concussion, 2 fractured ribs and sprained and possibly fractured ankle but was able to go to church Sunday in a wheel chair.

Sunday visitors at Roy and Lois Meadows were Rick and Mary Bruntmeyer and Regina and Jenny.

Sunday dinner guests in J.P. Meek home were Lyn and Suzann Sims and Shane of Mobeetie, and E.G. and Willa Fillingim and Phoebe Hartline.

Visiting Thursday night till Saturday with E.G. and Willa Fillingim were Mayme McElroy and Tracy, Lajuana, Kulan and Joshua, Susie Gordon and Art and Lorrie Houdyshell and Steve, Jennifer and Cliff all of Felt, Okla. They all ate dinner with Willis and Verna Saturday.

Sunday dinner guests of Willis and Verna Fillingim were Dan and Chris Fillingim of Wheeler, Marlin and Theresa Burns of Pampa, Victor

and Darla Eubanks and Zachariah and Mona and Dennis Sumpter.

Sunday visitors in the Dick Irvine home were Leon and Vea Fillingim and Grace Irvine of Wheeler and Terry Tipps.

Rich Irvine was in the hospital at Canadian three days with dust pneumonia.

David and JoAnn Witcher and Brewer of Houston were weekend visitors in Sue Reames and Bob Ratliff homes. Other Sunday visitors at Sue Reames were Bob Ratliff family, Doyle Light family of Miami, Gerald Reames and Tina Lane, Mrs. Robert Ratliff of Pampa.

Sandra Meek of Canyon spent the weekend with Eve-

lyn Meek. Other Saturday visitors for dinner and supper were Allene Stovall and Geoffrey and Amy, Mark and Annette Meek and Kaleb. Afternoon visitors for Easter egg hunt were Karen Meek and Lisa, Shonda and Eddie.

Lola and Paulette Cyphers from Odessa spent from Monday to Thursday with Lois and roy Meadows. Other Tuesday night supper guests were Lynn and Suzanne Sims and Shane, J.P. and Martha Meek and Jay Phil and Shawn, Eddie and

Leta Meadows and Laura and Amy, Evelyn Meek, Wayne and Tola Faye Meek and Keith.

Tom and Alice Bell Helton, Willis and Verna Fillingim, liff Hefley and Ken Blanchard and Shirley Jolly Helped Sybil Nelson move to her new home in Wheeler Tuesday. The Larry Nelson family and Susan Hall and girls also helped.

Willis and Verna Fillingim took Sharon Sumpter to Amarillo Wednesday to have her wisdom teeth cut out. Jack and Pam Ledford were Wednesday supper guests at Willis and Verna Fillingims. Kevin and Melody ratliff and Mary Bruntmeyer and girls also visited.

Visitors in Mrs. Audie Siviage home from Thursday night till Monday were Olaf and Wanda Siviage of Midland, Larry and Sue Snyder and children of Houston, Allen Hale family of Mobeetie.

**LIVESTOCK SHOW ASSOCIATION**  
The Wheeler County Livestock Show Association will hold its annual meeting Monday, April 19 at 7:30 p.m. in the District courtroom in Wheeler.

The purpose of the meeting will be to set rules and date for the 1983 County Stock Show and elect officers and directors.

The terms of four directors, Wayne Meek, Vernon Davenport, Champ Davis and Don Moore, are expiring and their vacancies must be filled. Other directors are Junior Coulter, Doug Corse, Gene Harrison, Bo Wilson, Hiram Gegert, Sam Meadows, David Zybach and Delbert Thomas.

To join the Livestock Show Association and be eligible to participate in the meeting, interested people must complete a 1982 Application for Membership and return it to the County Extension office with the \$5.00 membership fee prior to the meeting. Membership applications may be obtained from the county Extension office.

**SKATE TOWN**

1051 N. Price Rd. 665-0672 or 665-1039

APRIL and MAY  
**BIRTHDAY SPECIAL**



Have a  
**SKATING PARTY**  
20 Kids Only  
**\$25.00**

Additional Kids  
Only \$1.00 Each

- One—2 Hour Skating Session
- Use of Skate Town Party Room
- Use of Skates
- FREE One Soft Drink for Each Kid in Party

PLAN NOW TO JOIN IN THE FUN!

**LEWALLEN INSURANCE AGENCY**  
ALL LINES

845-2951 826-5719  
1st STATE Bldg. 114 TEXAS ST.  
MOBETIE, TEX. WHEELER, TX.

YOUR Independent AGENT SERVES YOU FIRST

Vote for . . . **CLARK REAGAN**  
Candidate for . . .  
**Justice of the Peace, Precinct 1**

I would appreciate your vote and influence in the primary election May 1, 1982. I've had 40 years in serving the public. I've tried to contact each voter, if I have missed anyone it has not been intentional, and would appreciate your support, too.

(Pol. Adv. paid for by Clark Reagan)  
Box 266 Wheeler, Texas 79096

**INFLATION FIGHTER DIESEL PRICES!**

- 8,000 to 10,000 gallons .....90¢
- 5,000 to 8,000 gallons .....91¢
- 2,500 to 5,000 gallons .....92¢
- Up to 2,500 gallons .....93¢

( Plus Taxes If Applicable)

**NET 10 Days with Approved Credit**

**GASOLINE ALSO PRICED AT DISCOUNTS IN QUANTITIES!**

(Prices Subject to Change Without Notice)

Royce Cantrell Corporation

**DIAMOND**  
Drawer 110  
1400 N. Main



**SHAMROCK**  
Phone 256-3204  
Shamrock, Texas 79079

**JOBBER**

Call 806/256-3204 Today!  
Contact Charles Rushing or Bill Cantrell

*Lines from Linda*  
Linda Daughtry, CEA (Home Economics)

By Linda Daughtry  
**EXTENSION HOMEMAKERS PLAN SPRING MEETING**

Learning steps to combat the crimes of rape and developing leadership skills will be goals for some 400 Extension Homemaker Club members from Wheeler and other Panhandle counties when district 1 Texas Extension Homemakers Association holds its Spring meeting Tuesday, April 20 at Hereford.

A special fashion show, luncheon and an exhibit of agricultural products of Deaf Smith County will be other features of the meeting, said Linda Daughtry, county Extension agent for home economics.

Taking part from Wheeler County will be members from the Wheeler, Shamrock, Allison and Briscoe Extension Homemakers Clubs.

The meeting will be at the Bull Barn, U.S. Hwy. 60 at Park Avenue, in Hereford. Registration begins at 9 a.m., with the program beginning at 10 a.m.

The featured speaker will be JoAnne Dwyer, director of the Rape Crisis Center in Amarillo. Also on the program will be Mrs. Martha Crawford of Ballinger, treasurer of the Texas Extension Homemakers Association.

Delegates will be welcomed by Deaf Smith County judge Glen Nelson and Mrs. Kate Bradley, Deaf Smith County TEHA chairman.

During the noon luncheon, Extension Homemakers from the host county will present a Spring fashions from local clothing stores.

Extension Homemaker Clubs are sponsored by the Texas Agricultural Extension Service, an arm of the Texas A&M University System and are open to all persons, regardless of socio-economic level, race, color, sex, religion or national origin.

"Proverbs are forever at war with each other."  
G.C. Lichtenberg



The world's greatest migrators are birds called the Arctic terns. They travel each year to the Antarctic. The round trip totals about 25,000 miles.

**J.M. Orr, D.D.S., Inc.**  
announces his return to practice  
**Limited to Prosthodontia (Dentures)**  
914 West Avenue  
Wellington, Texas 79095  
Effective May, 1982  
Phone 806/447-5767  
If no answer 447-5624

"Bend Over" Mates... I didn't know tops could be this comfortable."

"When you finally have the self confidence to stop chasing fads, you'll appreciate the classic style and gentle comfort of Bend Over" Mate Tops... By Levi's Womenswear.

"My Bend Over Mate Top blends perfectly with Bend Over Pants. So wardrobe building is a joy. Levi's Womenswear, you know just what I want."



"Go ahead, touch it. The fabric feels so soft, so luxurious. It's not silk, but you could sure fool me. This is one top that's dressy enough to wear anytime."

© 1981 Levi Strauss & Co. Featured in Misses sizes.



QUALITY NEVER GOES OUT OF STYLE



Phone: 806/256-3204 418 South Main

**Affairs of Life**

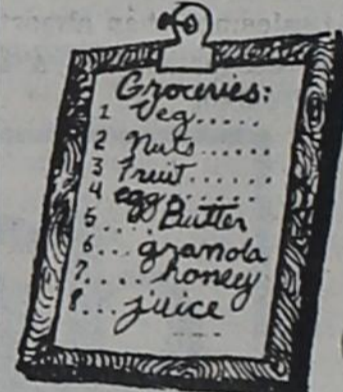

LIFE-giving substances are essential to build cells and maintain your body.

Let your body and soul delight itself in wholesome food. Isa. 55:2

**HARVEY'S FAMILY RESTAURANT**

**GREENBELT ELECTRIC COOPERATIVE, INC.**

**ANNUAL MEETING**  
Friday, April 23, 1982  
at 2:00 p.m.

Bura Handley Community Center  
Wellington, Texas



One lucky person will win \$500 worth of FREE Electricity!!

Every member that attends will receive a \$5.00 credit certificate toward their electric bill

- ★ Door prizes
- ★ Election of 3 officers
- ★ Refreshments

**WHEELER STEAM CLEANING SERVICE & ALEXANDER WELDING**

Steve Alexander

David Alexander

Delceing Rig Washing Steam Cleaning

Fully Insured 24 Hour Service

Shop Welding Field Welding Oilfield Work

Expert Oilfield Personnel and The Finest Steam Cleaning Equipment Available

407 E. Oklahoma Box 403 Wheeler, Tx 79096

Phone: Business: 806/826-5789 Home: 806/826-3316

# 1982 Pampa Business Review

## A&W FAMILY RESTAURANT

Throughout the country A & W Drive-ins have made a hit with the young and old alike for their fine food, friendly, fast service, and absolutely famous delicious root beer.

Such is the case of this A&W Family Restaurant located at 1216 Alcock in Pampa, phone 665-3050.

The people of this locale have come to realize that

whenever they stop in, whether for a full meal, or just a cold drink, they will receive quality food, fair prices, and the best in friendly service that is always so quick.

The management of this drive-in and the A & W people have spent much time in developing their complete menu of unique hamburgers and sandwiches, and one can-

not exclude their widely acclaimed delicious root beer.

The authors of this 1982 Pampa review whole-heartedly recommend this A & W Drive-in to our readers, and praise the management for their efforts to serve the people of this area with fine food for the entire family at realistic prices, and always with friendly fast service.

## WILLIAM'S WELDING & PUMP SERVICE

Men in the oil producing business know that their biggest enemy is equipment down time. When a piece of needed gear breaks down, it costs the driller time and money. In this area, oil men have come to know the name William's Welding and Pump Service at 1315 Wilks in Pampa, phone 669-6780, as being the finest,

fastest oil field welding specialist anywhere!

This reliable welder possesses all of the necessary equipment to get your well back into production...fast! Their portable unit is a frequent visitor to the drilling sites throughout the region. They serve as consultants to several of the leading companies. Contact them when-

ever you're in the need of an oil field welding specialist.

The editors of this 1982 Pampa Review salute the men of the oil fields and the men like Williams Welding & Pump Service who help to keep our nation's energy sources producing. Without them our valuable resources would be wasted.

## CAMERON IRON WORKS

The production of oil goes on throughout the world. In this area it's a little easier due to the quality wellhead equipment and supplies that Cameron Iron Works has to offer.

Located at 1641 Price Road in Pampa phone 669-9431, this respected name in the oil industry features a complete line of well head and drilling

equipment. Their motto is "We make your job easier with the best equipment."

Whether it's night or day, holiday or week-day, you can depend on this quality-minded firm to deliver the goods! Their reputation as a leading supplier to the industry in the area grows with every order they deliver. You know your

well is being worked to it's full potential when Cameron Iron Works equipment is on the job!

In compiling this Pampa review for 1982, we, the writers, are proud to be able to list this outstanding firm along with other leading businesses in the area.

## DANNY'S AUTOMOTIVE

How many times have you set out to have some repair work done on your car only to be referred from 'specialist' to 'specialist'? Well, the pros at Danny's Automotive in Pampa, located at 724 W. Brown, phone 665-2729, is one auto repair firm that 'specializes' in cars... everything in cars!

**Danny Kitchens - Owner**

Got an automatic transmission that needs adjusting? No problem. How about a damaged radiator? They can fix it. In fact, there isn't anything that can go wrong with your car that they can't fix if it is at all possible. From bumper to bumper... form inside to outside...from carburetors to

crankshafts, Danny's Automotive is the only name you need to know!

The writers of this 1982 Pampa review think that the quality of the work, the prices, the quick service and the friendly technicians will be just what you've been looking for!

## DOUG BOYD MOTOR COMPANY

There has been more used cars and used car salesmen than almost any other occupation. But, at Doug Boyd Motor Co., used automobiles are no joking matter, it's a serious business. This fine firm offers the people of this area the finest in good, used transportation, that are clean, top-quality and checked to make certain all the vehicles they sell are in the very best possible condition.

It has often been said that "Business goes where it's invited and stays where it's well treated." That accounts in a large measure for the success and popularity of Doug Boyd Motor Co., in Pampa, located at 821 W. Wilks, or call them at 665-5765.

This reliable used car specialist features the kind of quality autos that keeps smart

consumers coming back and telling all their friends. It's this person-to-person recommendation that has earned Doug Boyd Motor Co. their position as one of the local community leaders.

We, the editing staff of this 1982 Pampa review highly recommend this reputable used car expert to all our readers for the BEST deal in town!

## MARCUM MOTOR COMPANY

With so many of the new models being similar in features and price, how does the prospective new car buyer know which automobile is best for him? Well, as the saying goes, "If you don't know cars...know the man you buy from". In Pampa, consumers are very fortunate in having a dealer like Marcum Motor Company. Located at 833 West Foster, phone 669-2571, this

well known firm is authorized representative for famous Pontiac, Buick, Toyota and GMC cars and trucks. Besides offering a full line of quality products, this community-minded dealership bases its success on a simple fact of good business: Keep the customer satisfied!

The business of customer satisfaction begins in the

showroom and continues right on through their complete service department where skilled technicians and the latest diagnostic test equipment assure you that your new car or truck will "keep you satisfied" for many years to come.

The writers of this 1982 Pampa review suggest you stop by Marcum Motor Company's showroom very soon.

## Pampa Diesel & Equipment Service, Inc.

Who keeps 'em rollin' in this area? Many experienced truckers trust Pampa Diesel & Equipment Service! With service facilities located at Highway 60 and Price Road in Pampa, phone 665-3737, this is one firm which knows that a rig which is down costs you money. They are considered to be, not only among the fastest,

but also among the best!

No matter what you drive: Kenworth, GMC, Peterbilt, Mack, I-H, White or any other brand of truck... they get you back on the road faster than anyone! The qualified technicians can handle both gas and diesel repairs. They are factory trained to completely overhaul most any engine!

So whether you just need a tire change or a quick steam cleaning or a major overhaul... see the pros at Pampa Diesel & Equipment Service and have the job done right! The authors of this 1982 Pampa review think you'll appreciate the kind of service and the quality of workmanship you find at this reliable firm.

## Grayco Machine Div. Panhandle Ind.

Automotive men, industrialists, manufacturers and others requiring precision machine work in this area, have come to depend on Grayco Machine for custom lathe and machine services.

Conveniently located at 2225 Alcock in Pampa, phone 669-3203, this reputable company

has established an enviable following of satisfied customers because they turn out jobs on schedule and produce the kind of quality that brings their clients back again and again.

With the type of precision equipment required for a perfect job every time, Grayco

Machine is the region's leading machine shop. They can handle fabrication and production work as well as heliarc welding and other specialty jobs. Before you let anyone do your machine work, check with this well established firm!

The authors of this 1982 Pampa review are pleased to recommend this fine shop!

## COUNTRY INN STEAK HOUSE

When the people of this area sit back and relax in comfortable friendly surroundings to enjoy a mouth watering, taste tempting steak or seafood dinner, they are probably sitting in the pleasant surroundings of the Country Inn Steak House at 1101 Alcock, on Borger Hwy, phone 669-2951.

This well-known steak house is known in this area as the finest restaurant to obtain a

delicious steak or seafood prepared exactly the way you want it, and served with all the trimmings.

When the owner here decided to open, he had one primary goal in mind, and that was to offer the people of this area the finest food, served among friendly people in a pleasant atmosphere, and always with the best service in town. The fact that he has

achieved just exactly that is evidenced by the ever returning number of people that have made the Country Inn Steak House their place to dine.

The editing staff of this 1982 Pampa review would like to take this opportunity to recommend this steak house to all our readers.

## Tiny Tinkum's Children's Shop

Waneva Pittman-Owner

Whether you're in need of a new outfit for a growing baby, a pretty dress for your little girl or rugged play clothes for that little boy, Tiny Tinkum's Children's Shop is your one-stop center for clothing for children of all ages.

Conveniently located in the Coronado Center, (the West entrance is now opened for your convenience) in Pampa, phone 665-7520, this is the area's most complete children's store. And for good reason! You can find dress and play clothes in sizes to fit all

children from infants all the way to 14. The type of garments featured at this fine shop are just what the kids want...there's always something that your child will want to be seen in!

So, whether you've got one child or "a little army," you'll find everything that you and your child will love at Tiny Tinkum's Children's Shop. As the writers of this 1982 Pampa review, we completely endorse the quality, selection, and service offered by this outstanding merchant!

## Mister Muffler Discount Center

Ace Mason - Owner

Does your car sound like a AA fuel dragster? Maybe it's time for you to visit Mister Muffler Discount Center and have a new muffler installed. If you didn't know it, a faulty exhaust system robs power from your engine, adds greatly to air and noise pollution and can be hazardous to passengers.

A quick stop at 901 N. Hobart in Pampa, phone 665-1266, will let these professionals check your car and recommend the exact replacement. A short installation per-

iod, and you're back on the road in a safe, quiet car. They have, in stock, mufflers for most any model car or truck and will install the proper unit while you wait.

If it's performance you want, they have a full line of custom headers and dual exhaust systems as well as pipe bending equipment to make any exhaust system to your exact specifications.

The writers of this 1982 Pampa review recommend Mister Muffler Discount Center.

## Pampa Foreign Car Service

Jerry Weaver - Owner

Gaining more and more acceptance due to the rising costs of fuel and maintenance, imported cars are being purchased by many energy-conscious motorists. Whether it's a VW, Toyota, Datsun, or any other make requiring specialized service, trust Pampa Foreign Car Service for all of your repair and tune-up needs for the simple reason that this fine garage does the best work.

Located at 812 W. Kingsmill in Pampa, phone 669-7312, this reputable firm offers the

finest workmanship and, with modern diagnostic equipment at their disposal, Pampa Foreign Car Service will keep that engine purring like new!

Look no further for foreign automobile repairs. They can service most any model of import car and will do it without the usual problem of waiting for parts.

The authors of this 1982 Pampa review urge all of our readers who drive foreign cars to contact this reliable garage for repair work.

## PAK-A-BURGER

Drive on in for good eating! That's the motto at Pak-A-Burger where your food is prepared using only the finest ingredients and the most careful procedures.

Located at 1608 N. Hobart in Pampa, phone 669-2855, this well-known drive-in features all of your traditional favorites as well as some very special delicacies. Hamburgers, hot dogs, steak sandwiches, Bar-B-Que and Fish sandwiches and many other delicious and nourishing sandwiches are popular items on their menu.

Be sure to order a cold, refreshing soft drink or a thick, creamy shake to go with your sandwich and don't forget french fries, tater-tots, or onion rings.

If you're in a hurry and can't wait, just phone in your order and it will be ready when you are. Call 669-2855 for orders to go.

The writers of this 1982 Pampa review would like to take this opportunity to commend Pak-A-Burger for their fine food and fantastic service.

## JAY'S DRIVE-INN

Jay & Shirley Gist - Owners

Good food and fast service is the byword of Jay's Drive-Inn located at 924 Alcock in Pampa, phone 669-2722.

As many people in the area have found, Jay's Drive-Inn is one of the best in town.

On their menu you will find taste-tempting hamburgers and sandwiches, french fries, all types of cold drinks, and some of the best desserts you've ever tasted, and all prepared in the most sanitary conditions with modern

## High Plains Monument Company

H.O. Weatherly

The passing of a loved one is always a sad time. You want the departed to have a tribute which befits the love and admiration that you all shared, and the best place to select a monument which will show this is the Hi-Plains Monument Company, at 2117 N. Russell in Pampa, phone 669-9941. Here you'll find enduring stones and markers of lasting beauty artistically carved to your precise specifications by master craftsmen.

Choose from one of the region's largest selections of quality monuments in granite and marble. There's also a splendid assortment of bronze markers for eternal tribute. Statuary and other handcrafted stones are also available and your message will be carved in stone for all time.

Hi-Plains Monument Company is always available to help you select the monument or marker which best suits your needs and desires. Their

prices are exceptionally reasonable and their work is among the very best. As the authors of this 1982 Pampa review, we urge all area residents to make this fine monument works their first choice when it comes to investing in an eternal tribute.

## PATRICK'S RESTAURANT

Daisy King - Owner

Whether you crave ham and eggs, a delicious hamburger, or a full course steak dinner, Patrick's Restaurant at 314 N. Cuyler in Pampa, phone 669-7261, has what you want!

Featuring distinctive home style cooking, this fine cafe serves breakfast, lunch and dinner with a smile! No substitutes or shortcuts are used in the preparation of their meals and you can be sure that your food will be cooked just the way you like it. It's this kind of service and great food that brings people back again

## BILL'S GROCERY AND MARKET

Bill's Grocery and Market located at 2121 Alcock in Pampa, phone 665-1981, is well known in this area for their fine meats and excellent custom cutting work.

Regardless of what you have to be cut and wrapped, the experts here at this meat processing company can handle the job in the most professional manner so that

you get the most of each particular cut of meat, and cut the right way so that it will be more tender. They will completely wrap it for you and freeze it. All of this will be done in the shortest time.

Through their interest to select only the highest grade meat for processing purposes, this company is known for their delicious meats at realistic

prices, and always very tender.

The editing staff of this 1982 Pampa review suggest to our readers that they let this firm cut up their meat, and remember, when looking for the best to buy they always select the finest meats. We commend the management for their efforts to serve our people honestly and fairly.

## LIGHTS AND SIGHTS

Herb & Lynn Smith - Owners

Beautiful custom lighting fixtures for home and business are available in a tremendous selection at Lights and Sights in Pampa at 107 N. Cuyler, phone 665-8341. Here you'll find every imaginable design in the latest, most modern lighting fixtures anywhere. Their selection is so complete that you may have trouble selecting the ones you need.

Choose from traditional, modern, antique, period or specialty fixtures to complement any decor. Institutional fixtures for stores, offices and other businesses are also featured and there are quantity discounts available to qualified buyers.

Lights and Sights also features a full line of switches, cords and other electrical

needs. They carry one of the largest stocks of replacement bulbs and fluorescent tubes in the area and can match nearly any burnt-out unit for you. When it comes to lighting fixtures and supplies, the writers of this 1982 Pampa review suggest that you contact this complete lighting headquarters...first!

## T'S CARPET

Becky & Terry Allen

Carpet is one of the major items in the interior decoration of any home. Be sure that you do business with the area's leading carpet dealer: T'S CARPET. You'll get sound advice, the finest carpeting and expert installation in one convenient stop.

Located at 1429 N. Hobart, in Pampa, phone 665-6772,

this reliable community leader specializes in name brand carpeting for every room in your home or office. Their selection is very complete, and they will offer many helpful tips as to which style to use and what's the best value for the money. Their professional staff is constantly researching and analyzing the market to

find the latest advances in carpet technology and new products for your floors.

In compiling this Pampa review for 1982, we, the authors, would like to take this opportunity to offer our congratulations to T's Carpets for their part in the growth of the community.

## H&S HEATING & AIR CONDITIONING

Owner - Howard Shouse

Whether you're at home or on the job, you know that you can perform your tasks more efficiently if you're working in a temperature controlled environment. A hot, muggy room or office is just not the place for maximum efficiency. Let H & S Heating & Air Conditioning design and install a com-

plete "weather-control system" for you.

Located at 1318 W. Kentucky in Pampa, phone 665-2637, this leading air conditioning specialist can design, build and maintain an air conditioning unit that will perfectly fit the needs of your home or office.

Their expert workmen are thoroughly schooled in all phases of air conditioning and will do the best possible job in the shortest possible time. You will enjoy years and years of trouble-free operation with one of their custom-installed units on the job.

As writers of this 1982 Pampa review, we think that you'll like their systems and their service!

## HARVESTER ELECTRIC

Expert electric motor service is available in this area at Harvester Electric. The skilled professionals at this shop, located at 541 Huff Road in Pampa, phone 665-2971, can repair most types of electric motors.

They specialize in such services as rewinding, balancing, repairing, bearing replace-

ment and more. If you need a new electric motor for any type of machinery, this is the place to go. They feature one of the area's largest stock of new and used motors for any and all applications for industrial, commercial and residential uses. Arc welders, transformers and other units requiring heavy duty motors and elec-

trics are also serviced by this fine shop. See them for all of your electric motor needs.

The writers of this 1982 Pampa review are pleased to be able to recommend Harvester Electric to all our readers as their best friend in the electric motor field.

## SHALLOW WATERBEDS

Terry Overstreet - Mgr.

Float to sleep on a new SHALLOW WATERBED from Shallow Waterbeds, Inc! This well established firm specializes in all sizes and styles of the better way to sleep and you can enjoy the soft, yet firm, support of a Shallow Waterbed for a fraction of the cost of conventional mattress sets.

Drop in at the Coronado

Center in Pampa or phone 665-7761 to find out everything there is to know about the amazing Shallow Waterbed. It is a better way to sleep!

Shallow Waterbed, Inc., carries a full line of beds and bedroom groups. Choose from super singles to Queen or King size, or a Shallow Waterbed for the baby. They also feature

elevated frames, heaters, bedspreads and blankets. There's a world of sleeping comfort awaiting you at this distinctive shop!

The authors of this 1982 Pampa review would like to compliment this well known firm for their outstanding products and their dedication to provide the utmost in service!

## TIGRETT PETROLEUM, INC.

Rural residents will be pleased to know that Tigrett Petroleum Inc., is the authorized distributor for L.P. gas in both bottled and bulk forms, and diesel fuel. This friendly firm specializes in personalized service and regular deliveries to all outlying areas. You won't be without the clean warmth of gas with this reliable company on the job.

Located at 609 West Brown in Pampa, phone 665-7235, this is one fuel company which realizes the importance of keeping the customer satisfied.

This leading gas specialist has a lot of experience in the procedure required to convert your truck or pick-up to non-

polluting, economical L.P. gas. It's simply a more economical way to run your vehicle.

Whether you're a small or large user of L.P. gas, or use diesel fuel, Tigrett Petroleum, Inc. will do their utmost to keep you satisfied. They are distributors of Gulf, Mobil, and Shamrock gas and oil

products. They value their customers above all else and their record of dependability shows it! Please feel free to give them a call anytime you have a question regarding L.P. gas service or diesel fuel in the local area.

The writers of this 1982 Pampa review would like to congratulate this well run firm for their customer satisfaction and constant improvements.

## M&D SALES

One of the region's largest suppliers of new and used oilfield equipment is M & D Sales at 734 S. Cuyler in Pampa, phone 669-2556. This well known firm specializes in supplying the needs of the oil industry with quality drilling and pumping equipment and supplies.

If you're in charge of drilling an oil well, you know that you must rely on your equipment to get the job done. This quality-conscious company features all of the famous

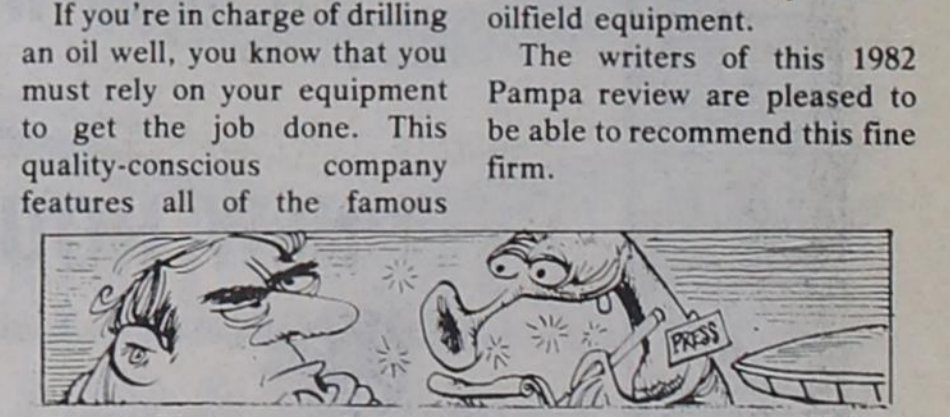

About 57 percent of Americans say they believe in UFOs.



A shower of needles was the result of a cyclone striking a factory that made knitting needles.

# NOTICE

## APRIL 30, 1982 DEADLINE

### Homestead Exemptions:

If you owned your home and used it as your principal residence on January 1, you may claim it as your residence homestead and receive a tax exemption.

If you are 65 years of age or older as of January 1, you are entitled to an additional exemption off the market value of your residence homestead.

Certain disabled veterans or their survivors may be entitled to a partial exemption from property taxes. This exemption can be applied to any property that is owned on January 1.

### "Open-Space Land"

Ag use 1-d-1  
Open-space land is to be taxed at its productivity value instead of market value. This exemption is effective only if applications are filed with the appraisal district office.

### Special Exemptions For Farmers

An exemption form will need to be filed with the farm equipment rendition.  
Property owners will need to render both business and personal property.

# Wheeler County Appraisal District Office

COURTHOUSE SQUARE WHEELER, TEXAS 806/826-5900

### Mobeetie Items

**NEWCOMER TO MOBEETIE**  
We have a newcomer to Mobeetie. Have you been in to see how nice Sharon Goddard is at Cavely's Drug Store?

Sharon is a professional nurse with many years of training. Her training includes 1964 graduate of Borger High School, 1965-66 attended Frank Phillips College, 1966-67 attended Northwest Texas Hospital School of Nursing, 1968 graduate R.N. Northwest Texas Hospital, 1970-1980 attended Amarillo College and West Texas State University, 1981 B.S. degree graduate West Texas State University. Sharon's title is R.N.B.S.10.

You all are invited to come to the Drug Store and visit with Sharon. The Drug Store has 200 pair of new boots, money belts, buckles.

Come to Sharon's for good hot food and friendly service.

**THOSE WHO ARE ILL**  
Mobeetie has been very upset over the accident of Mark Hamilton about 20 years old, son of Jim and Kay

**MENU APRIL 19-23**  
**Monday: breakfast;** juice, cereal, toast, milk.

**Lunch;** chili & beans, cheese, carrot sticks, crackers, milk, desert.

**Tuesday: breakfast;** juice, biscuits, bacon, milk.

**Lunch;** spaghetti, meat sauce, green beans, Texas toast, milk, desert.

**Wednesday: breakfast;** juice, toast, cereal, milk.

**Lunch;** hamburger & beans, pickle spears, cheese chunks, corn bread, milk, desert.

**Thursday: breakfast;** juice, pancakes, sausage, milk.

**Lunch;** steak fingers, mashed potatoes, buttered carrots, hot rolls, milk, desert.

**Friday: breakfast;** juice, cereal, toast, milk.

**Lunch;** shrimp, baked beans, cole slaw, bread, milk, desert.

### Here From Page 1

day, Lydia came on Saturday, of course Joe is with me all the time. Rhonda Pitcock of Twitty joined us on Sunday. There was no Egg Hunt—we are now all too grown-up for that.

On Saturday the Bob Underwood's had both sets of parents for their Easter dinner instead of on Sunday. Those attending were Jack and Wanda Mitchell, Bill and Jason Mitchell, Molly Mitchell, Clifton and Frankie Fletcher and their sons, Bud and Tom, from Altus and Lewis and Ora Lee Underwood from Mobeetie. Later that afternoon, Laura's grandmother, Nancy Warren, and two aunts, Katie Finsterwald and Mary Ann Maxwell came by to visit with their daughter and sister, Wanda Mitchell from Pampa.

Hamilton. He was working on a Parker Rig close to Allison when a high pressure mud line exploded, injuring him critically in his colon, spleen and liver. His kidneys received severe bruising, one leg broken and some fingers. He was taken to Wheeler and then transferred to Amarillo for surgery on his stomach and leg. We offer our wishes and prayers for this fine young man to have a quick recovery.

Glen Sherell was dismissed from Coronado Center Hospital on Saturday where he had been for pneumonia.

Robin Darby has been in the Pampa hospital and we hope this finds her much better. Mada and Jake Allen are now at home again. Mada came home Thursday. They are both so weak, someone stays with them at all times.

Jewel Leonard has been in

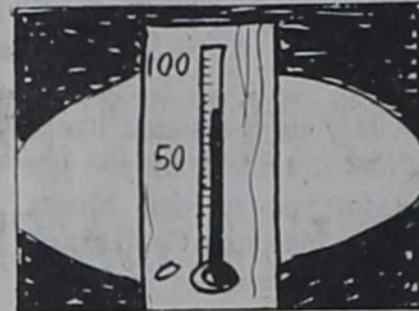

When the Celsius scale was first devised, 0° was the boiling point of water, 100° the freezing point of water.



The first representative assembly in America convened at Jamestown, Virginia, July 30, 1619.

Parkview Hospital last week. Hope she will get to come home soon.

**NOTICE AND ORDER REFERRING AND SETTING CAUSE FOR HEARING**  
Cause No. M.C. 55214  
Before the Corporation Commission of the state of Oklahoma.  
In Re: Application of Edwin P. Nall & Richard K. Nall, Wheeler Energy P.O. Box 750, 406 S. Main, Wheeler, Texas, 79096, For AUTHORITY TO OPERATE IRREGULAR ROUTE, FREIGHT, INTRASTATE / INTERSTATE, COMMON CARRIER, MOTOR CARRIER SERVICE

**TO WHOM IT MAY CONCERN:**  
NOTICE IS HEREBY GIVEN that the above named applicant has filed with the Corporation Commission of the State of Oklahoma, and application for authority to operate as an Irregular Route, Motor Carrier for the Transportation of:

"oil field equipment and supplies; Over the following route (or area) to-wit: points within the State of Oklahoma where service is needed to transport oil field equipment and supplies." It appears that this Cause should be referred to a Referee in order to obtain the earliest available date for hearing. IT IS THEREFORE ORDERED AND NOTICE GIVEN: That this Cause be, and the same is hereby referred to a Referee, for the purpose of generally and specifically hearing and determining all the issues and reporting thereon to the Commission; that said hearing will be held before the referee in the Referee's Court room, Second Floor, Jim Thorpe Office Building, Oklahoma City, Oklahoma, on the 11 day of May, 1982, at 9:00 o'clock a.m., at which time any interested party may appear and be heard.

**DONE AND PERFORMED THIS 9 day of April, 1982.**

**CORPORATION COMMISSION OF OKLAHOMA**

**HAMP BAKER, CHAIRMAN**  
**NORMA EAGLETON, VICE CHAIRMAN**

**NORMA EAGLETON**  
**VICE CHAIRMAN**  
**JAMES B. TOWNSEND,**  
**COMMISSIONER**

(Seal)  
**ATTEST:**  
Berdee S. Holt,  
Secretary (4-18,4-22-82)

### To the Friends and Relatives of Shonda Quarles and Robert Hamilton

Mr. and Mrs. Don Quarles  
and  
Mr. and Mrs. Jim Hamilton  
invite you to share in the joy of the marriage uniting their children  
Shonda Lynn  
and  
Robert Glynn  
This celebration of love will be on Saturday, the seventeenth of April nineteen hundred and eighty-two at seven o'clock in the evening  
First United Methodist Church  
Mobeetie, Texas

Reception following

## WANTED 10 HOMES

To Train Factory Siding Applicators (UNDER SUPERVISION) (FULLY GUARANTEED) TO APPLY SOLID VINYL SIDING With a 50 Year Guarantee WITH NEW INSULATION SYSTEM

Hurry And Send Coupon Below For Details Remember Vinyl Is Final! It Belongs On Your Home

### COMPLETE INSULATION INCLUDED NO GIMMICKS

CUT AND MAIL COUPON TODAY - NO OBLIGATION

Write: Farmers Siding  
P.O. Box 15388, Tulsa, Okla. 74112

Gentlemen: Under No Obligation Please Contact

Name \_\_\_\_\_ Address \_\_\_\_\_  
City \_\_\_\_\_ State \_\_\_\_\_ Zip \_\_\_\_\_  
Best Time To Contact \_\_\_\_\_ A.M. \_\_\_\_\_ P.M. \_\_\_\_\_ Other \_\_\_\_\_  
Phone \_\_\_\_\_

**Send Coupon TODAY**

Bring your car to  
**MARK'S CAR WASH**  
and get it washed between  
**Tues. and Fri. - \$10.00**  
Hours 10 a.m. - 5 p.m.  
**Come One, Come All**  
Thank You,  
**Mark's Car Wash**

When you think about beautifying your home. . .

Ask one of your neighbors about all the advantages of doing business with  
**H & I HOME IMPROVEMENT CO.**

Wheeler, Tx Dale Beard O.L. Duncan Cleo Gaines Twitty, Tx Mack Sides	Mobeetie, Tx Donald Cummings Jim Hamilton Maggie Myers J.R. Patterson Dale Vandiver
---	--

# SAVE 20% Now

Offer good until May 1, 1982 on all home improvements.

Exterior Siding — Soffitt & Fascia  
Storm Windows & Doors  
Additions — Remodeling —  
Porch & Patio Covers  
Roofing

Free estimates — 100% Bank rate financing  
**H & I HOME IMPROVEMENT CO**  
Call Collect 806/359-3466  
311 S. Bivins Amarillo, Texas 79104

## Super Buys

Personal Size Color Portable

**\$288**  
WHILE THEY LAST

**RCA** The Roommate Model EFR333  
**L and F REPAIR** 110 East Oklahoma St. Phone: 806/826-3241 Wheeler, Texas

**TAKE ADVANTAGE OF OUR MANY SERVICES.**  
Five Sizes Safe Deposit Boxes Now Available.  
Liz Shipp Will Help You Choose One To Fit Your Needs.

— ANNOUNCING —  
**NEW HOURS FOR DRIVE IN WINDOW SERVICE**  
8:30 a.m. to 3:00 p.m.

**FIRST NATIONAL BANK**  
in Wheeler

... PROMOTING PROGRESS IN THE WHEELER AREA



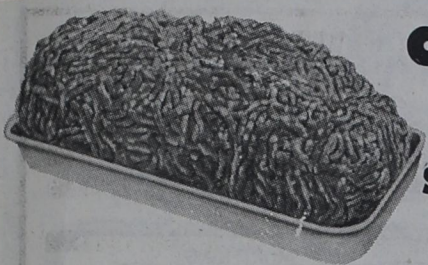

Super Lean  
**GROUND BEEF**  
95% Lean

**\$1.69**  
pound

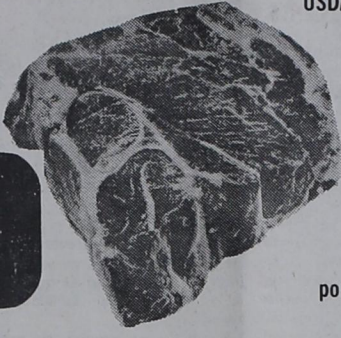

USDA Choice Heavy Aged Beef Boneless

**CHUCK ROAST**

**\$1.69**  
pound

SPECIAL CUTS MADE TO YOUR SPECIFICATION AT NO EXTRA CHARGE

Wilson Certified

**BACON**

Hickory Smoked

1 LB PKG **\$1.69**

Decker Bologna, Beef Bologna, Spiced Luncheon, Salami, Pickle Loaf, Liver Loaf or Jalapeno Loaf

**LUNCH MEATS**

6 oz. pkg. **59¢**

Payday, Zero, or Butternut  
**CANDY BARS**  
5 pack  
**69¢**

Kraft Barbeque All Flavors  
**SAUCE**  
18-oz  
**2 \$1.00**

Betty Crocker All Flavors  
**HAMBURGER HELPER**  
**79¢**

For the biggest selection, the largest variety and the lowest everyday prices Shop GIBSON'S MEAT MARKET In Shamrock ALL OUR BEEF IS USDA CHOICE HEAVY AGED

Cascade Automatic Dish Detergent  
**\$2.49**  
65-oz

**ROUND OR SIRLOIN STEAK** pound **\$2.49**

**BLADE CUT CHUCK STEAK** pound **\$1.49**

**T-BONE STEAKS** pound **\$3.29**

**ARM ROAST** pound **\$1.98**

Borden's  
**ICE CREAM**  
Assorted Flavors 1/2 gallon Round carton  
**\$1.59**

Joy Dish  
**DETERGENT**  
22-oz  
**97¢**

Superman creamy or chunky  
**PEANUT BUTTER** 18-oz **\$1.39**

**CRUNCH 'N MUNCH** 5-oz **59¢**

Franco American  
**SPAGHETTI** 3 15-oz **\$1.00**

Post  
**RAISIN BRAN** 25-oz **\$1.57**

Van DeKamp Light Crisp  
**FISH FILLET**  
14-oz  
**\$1.59**

Ore Ida  
**POTATOES**  
Planks, Wedges, Thins  
24-oz **99¢**

Mead's  
**CINNAMON ROLLS** **69¢**

Hefty  
**TRASH BAGS** 20-ct **\$1.89**

Hefty Tall  
**KITCHEN BAGS** 30-ct **\$1.79**

Yardley All Type  
**LIQUID SOAP** 17.5 oz **\$1.49**

Martha White, All Flavors  
**MUFFIN MIX**  
3 7-oz **\$1.00**

Sara Lee Pecan Large  
**COFFEE CAKE** **\$1.69**

Sara Lee 16-oz  
**POUND CAKE** **\$1.79**

Bright & Early  
**ORANGE DRINK** 12 oz. **2 \$1.00**

Campbell's  
**SOUP**  
MIX OR MATCH  
Cream of Celery, Cream of Chicken, Chicken Noodle  
3 10.5-oz  
**1.00**

Nice 'n Soft Bathroom  
**TISSUE**  
6 rolls  
**\$1.29**

Borden's  
**BUTTERMILK**  
1/2 gallon **99¢**

Laundry Detergent  
**TIDE** 20-oz **69¢**

Mead's Roman Meal  
**BREAD** 1 1/2-pound loaf **89¢**

White Swan Black  
**PEPPER** 4-oz can **59¢**

Trail Blazer  
**DOG FOOD** 25-pound bag **\$3.97**

Lawrys  
**TACO SHELLS**  
2 10-ct **\$1.00**

U. S. No. 1  
**POTATOES**  
10 pound bag  
**\$1.19**

Borden's Hi Protein  
**MILK**  
1/2 gallon **99¢**

White Swan Regular or Iodized  
**SALT** 26-oz box **\$1.00**

Del Monte Seedless  
**RAISINS** 9-oz box **77¢**

Ranch Style  
**BEANS** 23-oz **59¢**

Happyvale Yellow Cling  
**PEACHES** 29-oz **59¢**

Hills Bros. All grinds  
**COFFEE** pound can **\$1.99**

Lawrys  
**TACO MIX**  
3 1.25-oz **\$1.00**

**CARROTS**  
4 pound bag  
**\$1.00**

Kraft Parkay  
**MARGARINE**  
LIMIT 2 WITH \$7.50 PURCHASE  
**39¢**

Fresh Florida  
**CORN**  
6 ears  
**\$1.00**

Sunny Fresh Farm Large  
**EGGS** Dozen **79¢**

Texas  
**ORANGES** 5-pound bag **\$1.19**

Red Delicious  
**APPLES** 3 pound bag **89¢**

Green  
**ONIONS** 6 Bunch **\$1.00**

Honey Boy  
**SALMON**  
15.5-oz can  
**\$1.49**

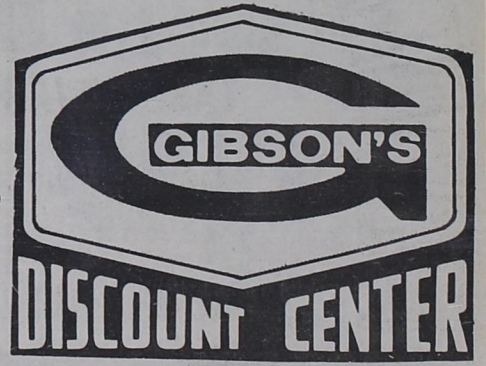

**1-40 & Highway 83**  
**Phone 256-3266**  
**Shamrock, Texas**

STORE HOURS  
Mon. - Fri. 8 - 7 Sat. 8 - 8 Sun. 9 - 6

**COKES,**  
SEVEN-UP or  
MR. PIBB

**\$1.59**

Six Pack  
12 oz.  
Cans Limit 2 cases

**FRESH DAIRY SPECIALS**

MARGARINE QUARTERS

**PARKAY**



**2 \$1.00**  
1 LB. PKG.

SHURFRESH  
**BUTTERMILK** **99¢**  
½ Gal.

SHURFRESH  
**COTTAGE CHEESE** **\$1.49**  
24 oz. Ctn.

**FROZEN FOOD SPECIALS**



ASSORTED VARIETIES  
**JENO'S PIZZA** **99¢**  
12 OZ. PKG.

MINUTE MAID  
FROZEN  
**APPLE JUICE** **\$1.09**  
16 oz. Can

BRIGHT-N-EARLY  
FROZEN  
**ORANGE DRINK** **3 \$1**  
6 oz. Cans

SHURFINE  
**PEACHES** **59¢**  
Halves or Slices  
16 oz. Cans

SHURFINE  
Whole Kernel  
**CORN** **39¢**  
12 oz. Can

SHURFINE  
**MUSTARD** **2 89¢**  
16 oz. Jars



**IMPERIAL SUGAR**  
**\$1.49**  
5 lb. Bag  
Limit 2 Bags

*Low, Low Food Prices!*



ROGER STAUBACH

**SHURFINE PINK SALMON**

**\$1.89**

16 oz. Can

**SUPERMAN PEANUT BUTTER**

**\$1.59**

18 oz. Jar

SHORTENING  
**BAKE-RITE**  
**\$1.39**  
3 LB. CAN

**FOLGERS FLAKED COFFEE** **2 19**  
13 oz. Can

**LIPTON TEA BAGS** **\$1.69**  
24 Ct. Box

Aunt  
Jemima  
**SYRUP** **\$1.79**  
24 oz. Btl.

**PURINA DOG CHOW** **\$3.89**  
10 lb. Bag

KEN-L-RATION  
**KIBBLES 'N' BITS** **\$3.89**  
10 LB. BAG

Giant  
**CHEER** **\$2.19**  
15c Off Label

**HEFTY TALL KITCHEN BAGS** **\$3.89**  
45 Ct. Box

**CASCADE DISHWASHING DETERGENT** **\$2.99**  
FAMILY SIZE 65 oz. Box

12 OZ. FIBERGLASS HANDLE  
**HAMMER** **\$3.99**  
WITH \$20.00 PURCHASE

4 Pcs. Set  
**WRENCH SET** **\$7.99**  
WITH \$20.00 PURCHASE

GOOD APRIL 11-17, 1982

CALIFORNIA LARGE SIZE  
**AVOCADOS** **5 FOR \$1**

US NO. 1  
**RUSSET POTATOES** **79¢**  
5 LB. BAG

WASHINGTON RED ROMES  
**APPLES** **49¢**  
CALIFORNIA SUNKIST NAVAL  
**ORANGES** **39¢**  
YOUR CHOICE: RED LEAF, GREEN LEAF, ROMANE  
**LETTUCE** **49¢**  
BLACK OLESIY BUNCH  
**EGGPLANT** **59¢**  
EXTRA FANCY SMALL  
**OKRA** **69¢**

**SOMEHOW, NOTHING SATISFIES LIKE BEEF.**

HEAVY GRAIN FED BEEF  
**ROUND STEAK** **\$1.99**  
LB.

GOOCH'S HICKORY SMOKED SLICED  
**SLAB BACON** **\$1.29**  
1 LB. PKG.

HEAVY GRAIN FED BEEF BONELESS CENTER CUT  
**ROUND STEAK** **\$2.19**  
HEAVY GRAIN FED BEEF BONELESS TENDERLOIN  
**CUTLETS** **\$2.59**  
EXTRA LEAN CHOICE QUALITY  
**GROUND BEEF** **\$1.69**  
80% BEEF 20% LEAN  
SWISS COUNTRY STYLE  
**SAUSAGE** **\$1.79**  
1 LB. ROLL

HEAVY GRAIN FED BEEF BONELESS CENTER CUT  
**ROUND STEAK** **\$2.19**  
HEAVY GRAIN FED BEEF BONELESS TENDERLOIN  
**CUTLETS** **\$2.59**  
EXTRA LEAN CHOICE QUALITY  
**GROUND BEEF** **\$1.69**  
80% BEEF 20% LEAN  
SWISS COUNTRY STYLE  
**SAUSAGE** **\$1.79**  
1 LB. ROLL

Family Pack 3 lbs. or more lb. **\$1.29**

OSCAR MEATERY MEAT MIXERS OF BEEF **\$1.89**  
OSCAR MEATERY MEAT & BEEF THICK OR THIN SLIC **99¢**  
**BOLOGNA** **\$1.69**  
OSCAR MEATERY SLICED  
**CHOPPED HAM** **\$1.19**  
OSCAR MEATERY SLICED  
**COTTO SALAMI** **\$1.19**  
OSCAR MEATERY SLICED  
**VARIETY PAK** **\$1.89**

**SHURFINE TUNA**  
**79¢**  
6 ½ oz. Can

**VAN CAMPS PORK-N'-BEANS**  
**39¢**  
16 oz. Can

**AT AFFILIATED FOODS INC. MEMBER STORE**

We're proud to give you more!  
**THRIFTWAY**

PRICES EFFECTIVE APRIL 15-17, 1982  
WE RESERVE THE RIGHT TO LIMIT QUANTITIES  
WE ACCEPT FOOD STAMPS