



# THE WHEELER TIMES

(USPS 681-960)

VOLUME 48, NUMBER 27

THURSDAY, JUNE 17, 1982

SINGLE COPY 20¢



**NEW OWNERS:** The local Ben Franklin Store changed owners Friday evening after the store closed. Freddy and Melody (Stiles) Velasquez

(right) purchased the store from Lyndon and Novelene Loyd. The Loyds purchased the store in 1974. Freddy and Melody are not new to the community, having lived her

most of their lives; Freddy has been an employee of Thriftway since graduation from high school. The Loyds will remain and operate a business they plan to open in the near future.

## INCUBATOR FUND \$3000

The incubator fund has reached \$3,000.00 as of Tuesday, June 15. We need \$5,000 to purchase a portable incubator to be used for transporting an infant in the ambulance. This incubator will be kept at Parkview Hospital for use there also should the need arise.

New donors to the fund are: Progressive Study Club, Roy and Odra Christopher, Mr. and Mrs. Richard Brown, Mrs. Baize's fifth grade class, Mr. and Mrs. Ted Boedeker, in memory of George Markham, Mr. and Mrs. Harrison Hall, Mr. and Mrs. Mac Christner in memory of Willie Ward, and Mr. and Mrs. R.J. Smith, in memory of Jay Thompson and Yvonne Sivage.

We appreciate all donations to this cause. We would like to order this for the fall. Contributions may be made at the First National Bank in

Wheeler, First State Bank in Mobeetie, The Wheeler Times or may be mailed to Wheeler Ambulance, Box 474, Wheeler, Texas 79096.

PLEASE HELP US TO REACH OUR GOAL.

### Geo. Markham Rites Are Read

George C. Markham, 35, died Wednesday.

Services were at 3 p.m. Saturday in Allison School with the Rev. Ronnie Chadwick, pastor of the First Baptist Church, officiating. Burial was held in Zybach Cemetery by Wright Funeral Home of Wheeler.

Pallbearers were—Anthony Cornell, Lee Hall, Bob Dukes, Howard Lohberger, Mike Dyer, Glen Rose, Gary Hall and Joe Rucker.

Mr. Markham was born in Wheeler and had lived in Allison all of his life. He attended Allison schools and graduated in 1965. He earned a bachelor's degree from West Texas State University in 1972.

He married Debbie Grayson in 1975 at Wheeler. He was a farmer. He was a member of the First Baptist Church. He was a member of the Allison Independent School District Board of Trustees. He was a member of the Lions Club, the American Quarter Horse Association and the Hemphill County Tax Appraisal Board.

Survivors include his wife; two sons, Bryan Markham and Monty Markham, both of the home; a daughter, Hayley Markham of the home; his parents, Mr. and Mrs. Bob Markham of Allison; and a sister, Mrs. Clydene Hall of Allison.

### Gaines Reunion

The Pampa fairgrounds, on Sunday June 6th, was the site for a reunion of the family of the late Lem Gaines. Guest of honor was the mother of the eight Gaines children, Mrs. Agnes Gaines.

All of her children were present including Glen and Leonard Gaines, and Violet Knight, all of Wheeler. Mrs. Martha Hogan and Mrs. Gloria Swires of Pampa. Mrs. Rebecca Wallace and Mrs. Judy Chandler of Amarillo, and Mrs. Loria Jennings of Rawlins, WYO.

Also in attendance were four sons-in-law, two daughters-in-law, fourteen out of twenty grandchildren, one out of four great-grandchildren was present, and one guest.

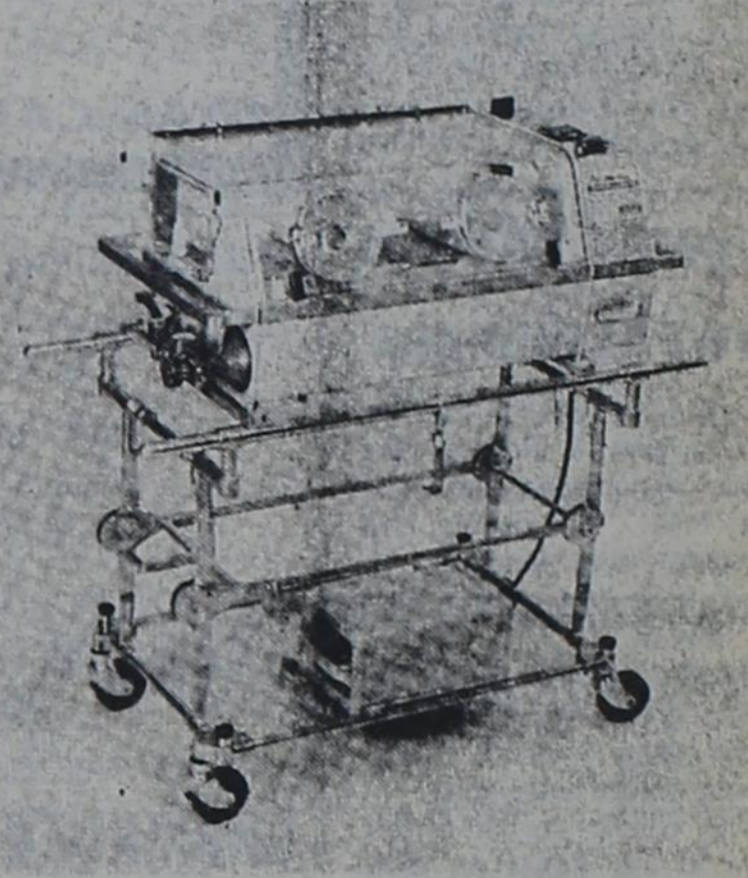

### Here & There

**Laura Guthrie**

What lovely cool weather this mid-June is. Seems to me we've had only one hot day. We're quite fortunate—so far, no tornadoes.

I suppose people are on vacations, but they haven't told me about it. I mostly stay at home, so I'd appreciate a call from my readers. Tell me what you've been doing.

Mona Quinn has been enjoying two of her granddaughters for several days. Mendi Body from Nashville, Tenn. and Shelli Quinn of Dallas are here. Mendi will stay until sometime in July but Shelli

must go home in a few days. The great grandmother, Nettie Lutnell, is also enjoying the girls. Last Saturday they all drove to Elk City to attend the wedding of Kevin Lutnell. He is the son of Ed Earl and Dan Lutnell, and the grandson of Mrs. Nettie Lutnell. Last week Marcie Tietz visited with her mother, Mrs. Lutnell and sister Mona.

Kari and Wade Childress are visiting their grandparents, Adrian and Dorothy Risner, and Mr. and Mrs. Childress at Allison. They live in Wyoming, but flew to Amarillo from Salt Lake City, Utah. Their parents, Darla and Punk will join them the last of this month.

Bob and Laura Underwood and children, Andy and Laura Ann, made a trip to Six Flags on the weekend.

Last Saturday, Patricia and Ed Forrester visited with her parents, Mr. and Mrs. Cosper and her sister and husband in White-Deer.

The Editor, Louis Stas, wife Barbara and small Jennifer went to Hinton, Okla., on the

weekend. The big deal was the 1st birthday of the Stas's grandson, Ronal, Jr.; Barbara's sister and her husband were hosts for the birthday party. The honoree's parents, Ronal and Juanita, brought him from Sherman. Both great-grandmothers, Cecilia Porter of Hinton and Avis Stas of Calumet were in attendance along with numerous other relatives.

Airman First Class, Bobby Guthrie and wife Beverly flew in from the Philippines last week for a short leave. They were here on the weekend. They are spending the week in Amarillo with Beverly's family and will be back here on this weekend.

Saturday and Sunday, Lydia Guthrie, Bobby and Beverly, Melinda, Steve, Joe and Rhonda Piterek visited with an aunt, Azalie Martin in Borger. Other relatives dropped in during the time, so they all had a very good time.

Rose Guthrie, Milburn, and Traci presently staying in Canadian, visited with all of her family here last Friday night.



**CHILDREN'S HOUR:** The Wheeler Public Library presents Children's Hour each Monday from 3 until 4 p.m. Stories are read and workshops held for students from Kindergarten through 4th grade. The youngsters shown here made "robots" from paper bags. The bottom picture shows the children in the same arrangement with their finished project. Pictured are: Rochelle Rives, Rebecca Hogue, Justin Heffy, Wylie McCoy, Lori Vanpool, Amber

Ford, Teri Ford, Micque Snelgrooves, Amy Vanpool, Joseph Bedowitz, Micheli Jordan, Rodina Camp, Yancy Galutia. (Second Row) Opie McCoy, Samantha Gaines, Stacy Sims, DeeDee Dorman, Andy King, Kate Finsterwald, Will Snelgrooves, Jennifer Stas, Stephanie Taylor, Todd Baize, Kristin Porton, Russel Finsterwald, Ann Underwood, Andrew Underwood, Marcie Rose, Melissa Chapman, Leslie Montgomery, Angela Montgomery.



### Sweetwater, Meridian Reunion Set

The reunion will be Saturday, July 3, 1982 at 7:30 P.M. at the Sweetwater School Luncheon.

Cards to former students and teachers or their families who reside in surrounding areas will not be sent.

The association would appreciate your help in contacting any former student or teacher and inviting them to the reunion.

President—Greg Henson—Sweetwater OK. 73666 Phone. 534-2437

Vice President—Cynthia Erickson Route 2 Sayre OK. 73662 Phone 928-2893

Secretary—Clarence Blevins—Sweetwater OK. 73666 Mark your calendar now. Phone 534-2307.

### CHAMBER TO SPONSOR 'HOMETOWN HEROES'

The Wheeler Chamber of Commerce will be the local sponsors for a "Texas" Heritage Project" of the Texas Historical Foundation. The foundation is preparing a publication of biographies of "Hometown Heroes of West Texas". The publication will be placed in the THF Library and the State Archives for future reference.

The local Chamber is asking for local biographies of individuals, living or dead, who deserve recognition for "extraordinary contributions or exceptional public service to his or her hometown and whose unselfish example is worthy of emulation by future generations." Forms for the biographies are available at BJ's Warehouse; there is no charge for the submission of forms and selections will be made by the Texas Historical Foundation.

El Paso Products Company of Odessa will publish the booklet, containing biographical data and contributions of those who have done good work in their communities. Each honoree or family will be provided two (2) copies and a copy will be sent to every school, institutional and public library in West Texas. (The geographical area will be the 35 counties covered by the West Texas Chamber of Commerce.)

A THF committee will pass on whether nominees meet the criteria or may ask for additional information.

Deadline for nominations will be August 1, 1982.

NEIL WISE of Wylie, Texas is vacationing with his grandmother Violet Knight and Great-grandmother Mrs. Agnes Gaines, also numerous aunts, uncles and cousins.

"No pains, no gains." English proverb

### Hospital Notes

**Old Admissions**

- 7-22 Thomas Green
- 4-19 Richard Kysar
- 5-20 Lucy Neal
- 5-26 Shirley Ivey
- 6-1 Lavelle Stevens
- 6-1 Martha Williams
- 6-2 Walter Cooper
- 6-3 Yreva Shirey
- Bynum Smith

**New Admissions**

- 6-9 Amy Kelso
- Margaret Goodwin
- 6-10 Iva Minnix
- 6-11 Lauri Conklin
- Barbara Decker
- Sean Raines
- 6-12 Edgar Blocker
- Nancy Hampton
- David Gee
- Scott Baker
- 6-13 Dorothy McIlhany
- Steve Roller
- 6-14 Boyce Farris
- Bert Kysar
- Annie Jones
- Wilma Risner

**Dismissals**

- 6-8 Bessie Ramsey
- Lola Smith
- Ona Mae Weaver
- John Allen
- Opal Hutchison
- Rozena Horn
- 6-9 Christy Johnson
- Cecil Stracener
- Nacole Culwell
- 6-11 Sallie Harris
- Boyce Farris
- Maida Allen
- 6-12 Anita Reeves
- Gladys Haddox
- Kent Vise
- 6-13 Mable Callen
- Sean Raines
- 6-14 Bernice Tedder
- Nora Hyatt
- 6-15 Barbara Decker
- David Gee

### Local Student On Dean's List

Dr. Ken Marin, Dean of Instruction at Clarendon College has announced the names of students who have been named to the Dean's Honor Roll for the Spring 1982 semester and includes, Roberta Maddox, daughter of Mr. and Mrs. Maddox.

To receive this honor a student must achieve a grade point average of 3.6 or above on 12 or more semester hours of credit or receive a grade of A in a vocational program.

### McMurry Names Honor Students

Beth Wills, a junior from Wheeler, has been named to the Dean's List for the Spring 1982 semester at McMurry College.

Beth, of Box 648, had a grade point average (GPA) of 3.81 for the spring semester. In order to be named to the Dean's List, a student must have a GPA of 3.5 or better.

Two hundred and ten of the schools 1,500 students were named to the list this fall. The senior class led the way with 75 students. Forty-eight juniors made the list along with 44 freshmen and 43 sophomores.

McMurry College is a four-year liberal arts college founded in Abilene, Tex., in 1923, and is owned and operated by the Northwest Texas and New Mexico Conferences of the United Methodist Church.

**KELTON**

### Cheerleaders To Have Car Wash

Kelton High School Cheerleaders will have a car wash, Saturday, June 19, from 9:00 a.m. to 6:00 P.M. at Kelton School. Cars or pick-up washed \$15.00, Vans — \$20.00, includes cleaning interior.

Please call 826-5250 or 826-5855 for appointment to be sure of getting your vehicles washed. You may bring them by the Kelton School.

### Workshop . . .



Southwestern State University recently held a workshop entitled "Micro Computers in Public Schools" led by Dr. Kelvin Casebeer. Pictured are

participants of the week-long workshop. (Front, L-R): Vivian Jones, Kelton, TX; Janice Kirchoffner, Gotebo; Kim Campos, Lawton and

Karlyn Ewing, Hollis. (Back, L-R): Dean Johnson, Kelton, TX; Pat Graham, Briscoe, TX; Chester Jones, Kelton, TX and Eugene Smith, Cache.



Darleen Whitener

### Missionary Work Here Next Week

Darleen Whitener, 18 year old daughter of Mr. and Mrs. William Whitener of Slaton, Texas, has been called of the Lord as a summer missionary to children here in Texas sponsored by Child Evangelism Fellowship.

Darleen will be in Wheeler next week, June 21st through the 25th. She will hold two Bible classes while here in Wheeler. All children who are old enough to sit still up to teenagers are cordially invited to attend one of these classes, which ever one they choose. They will be held for one hour each day for five days, Monday through Friday, in the back yards of the following homes.

Cliff Reeves phone 826-3493 9:30 to 10:30 a.m. 201 Mobeetie-middle trailer, one block west of the school at end of 2nd street.

Don Rives phone 826-3283 11:00 to 12:00 noon 905 Mobeetie

Hope to see these yards full of children next week for a good time in the Lord. Call 826-5608 for more information.

Continued Page 9

# Allison News

## Mrs. Lester Levitt

Suzanne and Ariel Lohberger attended the Annual Conference in Amarillo from Thursday until Saturday representing the Allison United Methodist Church. Suzanne was the churches voting delegate.

Mr. and Mrs. Jerry Hall from Colony Oklahoma and Mrs. Ruby Nolan of Weatherford Oklahoma visited Alene Hall Sunday. On Monday, Alene spent the day with her son, Roy Hall and family, and Susie Bradstreet at Shamrock.

Mrs. Ona Black returned home Sunday from attending a Choat-Reed family reunion held last week at the State Park near Muskogee Oklahoma. She accompanied Mr. and Mrs. Domer Reed, a niece, Louise Hogue and daughter from Wheeler, and also

a nephew Eldon Stone from Dumas.

Guests in the Verne Lohberger home last week were: Mr. and Mrs. Albert Scridner from Cassville Missouri; Mr. and Mrs. Bud Scribner from Olton Texas, Laverne Scribner from Mobeetie, Mr. and Mrs. Wayne Crawford, Bob and

Trish from Independence Iowa and Irdine Krantz from Crescenta California.

Rex and Virginia Miller and Mrs. Bill Miller returned home Friday from a trip to points in Missouri and visited relatives. A list of out of town people

who attended the funeral of George Markham will be in next week.

A very large crowd attended the funeral of George Columbus Markham, 35, Saturday afternoon at 3:00 in Allison School with Rev. Ronnie

Chadwick, pastor of the First Baptist Church officiating. Burial was in Zybach Cemetery with Wright Funeral Home of Wheeler in charge of rites.

Pall bearers were: Gary and Lee Hall, Glen Rose, Mike Dyer, Joe Rucker, and Anthony Cornell.

George lived in Allison all his life and will be greatly missed by all. The entire community extends sympathy

to all the relatives.

Bruce and Pearl Harrison and Inez Townsley from Crawford attended the Penny Sanford-Mark Wilson wedding at the Oliver Eckles Park in Amarillo Saturday afternoon at 2 P.M.

Mr. and Mrs. Jerry Gilmer and Kari from Amarillo were Sunday guests in the Christine Gilmer home.

Louise and Clifton Boydston and Kim, Roy and Lanora Morse, Bruce and Pearl Harrison, Edith Levitt and Vivian Wallace attended the 50th wedding anniversary of Mr. and Mrs. Percy Manard at the First Baptist Church Sunday afternoon at 2:00 P.M. with reception following at the legion hut at Reydon, Oklahoma. Ronnie Reed of Tulsa, Oklahoma, and the husband the Manards daughter, is a nephew of Mrs. Levitts and was present for the celebration.

Ruben and Edna May, Edyth Donaldson and Doris Newsum attended the Totty school homecoming Sunday with a

bountiful meal at noon. The reunion will be held next year in June.

Mr. and Mrs. Donald McMillan from Tulsa, Oklahoma and Mrs. Beulah McMillan from Wellington spent the weekend with Mrs. Julia Dillon. Mrs. Dillon returned from Wellington Friday with the McMillans after spending several days there with her sister.

Terry Hall and family from Oklahoma City spent the weekend with relatives and attended the George Markham funeral.

Mrs. Ronda Puryear and children left Tuesday by plane from Oklahoma City for her home in Kennewick, Washington after spending several months here in the home of Rev. and Mrs. Ronnie Chadwick. Bob Puryear accompanied them to Washington to spend a few days with relatives. The Chadwick's took them to Oklahoma City on Monday and spent the night.

Mr. and Mrs. Charles Hall Kathy and Kyle of Pampa and Mr. and Mrs. Roy Hall, Kim and Kerri of Shamrock visited Alene Hall Saturday and attended George Markham's funeral.

## Allison Club Holds Meeting

The Allison Ext. Homemakers met Wednesday and enjoyed an interesting lesson on making expensive picture frames to cover with fabrics, such as scenery, burlap, bandana, and others.

Also making new and interesting decorator pillows, and flower arrangements with newest color coordinating were presented by our county extension agent Linda Daughtry.

Members and five guests were served refreshments by hostess, Vivian Wallace.

The club meets the 4th Wed. of each month. Everyone is welcome regardless of religion, race, creed or sex.

## Briscoe TEHA Club Meeting

The Briscoe TEHA Club met June 1, 1982 in the club house with Edwy Jackson as hostess.

The meeting was called to order by our President. After the opening exercise a lovely devotion was given by Effie Renfro.

The roll call was answered by six members. The minutes of the previous meeting were read and approved.

We were all reminded of the 4-H Fashion Revue coming up July 15. Shamrock and Briscoe clubs will be hosting a tea for it.

Our next meeting will be a tour to Canadian with the date to be set when it will be convenient to visit with the Lee Cantrells of Canadian.

Lovely refreshments were served to the six members and we all enjoyed the get-together.

## Rogue Theatre

Wheeler, Tx. 826-3078  
Showtime 8:00 PM

One Week! Friday thru Thursday, June 18-24

Also Late Show Saturday, June 19, At 11 p.m.

# DEATHTRAP

A wickedly funny who'll-do-it.



CHRISTOPHER REEVE  
DYAN CANNON

PG

## BUTCHERING & PROCESSING PRICES

Beef processed, double wrapped, 20¢ per pound  
1¢ A Pound for Butchering

Pork Processing including curing  
Double wrapped 25¢ per pound  
\$8.50 a head for butchering

We butcher Mon., Tues., Thurs., & Fri. until 11:30 A.M.

CALL FOR QUARTER—HALF—WHOLE BEEF PROCESSED

WE NOW HAVE CUTS OF PORK & BEEF FOR SALE

**SHAMROCK SLAUGHTER PLANT**

North of City Phone: 256-3241  
Closing at Noon on Saturday

## Wicker -- Home Fashion

Wycre. Wykyr. Wykker. Wicker.

It's spelling has changed over time, but its meaning hasn't.

Wicker, one of today's "fashion furnishings," is something that's woven, mostly from rattan, which includes cane, pole, reed, and peel. It's also made with willow, straw, rush, raffia, palm, dried grasses, spun wood pulp (fiber) buri, or bamboo.

Wicker comes to consumers worldwide as headrests, floor mats, hats, shoes, tea strainers, spice containers, all styles of boxes and baskets -- even houses and hearses.

But the way we know wicker best -- what we think of when we "think wicker" -- is furniture.

Wicker furniture has had its fashion ins and outs over the history of home furnishings, but it reached a popularity pinnacle during Victorian times.

People were wild about wicker. They put it into every room in the house.

They're doing it again today -- probably for the same reasons: wicker is natural, handmade, comfortable.

Wicker is new and, at the same time, old. It's rustic, yet exotic. And although it may take the most simple or the most elaborate forms to reflect the taste of the items, it always maintains an integrity of its own.

Wicker is homey -- simply, practically, naturally, comfortably homey, and that appeals to almost everyone.

An important part of keeping that "forever-new" look in your wicker furniture is keeping it clean.

Go over it thoroughly with a soft brush and warm soapy water. Use a toothbrush for hard-to-get-at places.

Wicker pieces made of reed and willow (both natural and painted) should be periodically wiped off with a soft wet cloth.

If this type of wicker becomes brittle, take it outside and hose it off. The water will "feed" the reeds and ensure greater flexibility.

Wicker made of either fiber (twisted paper) or sea grass should never be hosed off because water will weaken the weave as well as the individual fibers. To clean this type of wicker furniture, use a damp cloth.

Very diluted domestic bleach will whiten soiled reed and willow pieces that have been left in their natural state, but this procedure should be used with great caution and only if scrubbing with warm soapy water does not do the job.

Wicker furnishings, kept clean and in good condition, will continue to give any decor the international flavor and feeling of comfort they have graced the world with for centuries.

Educational programs conducted by the Texas Agricultural Extension Service serve people of all ages regardless of socio-economic level, race, color, sex, religion or national

## Smith Named Exec. Distrib.

Mr. J.L. Smith has been appointed Executive Distributor of T-M-T, a product of Sperry-Owens, Inc. of New York. Mr. Smith's address is Route 1, Box 1K, Wheeler, Texas 79096.

T-M-T is a super-concentrated liquid formulation incorporating Solid Film Lubricants held in Colloidal Suspension. Once T-M-T is added to an engine crankcase, this key ingredient instantly goes to work to improve mileage and sluggish performance and reduce operating temperatures, prevent mechanical breakdowns and frictional drag.

Sperry-Owens, Inc. is very proud to add the name of Mr. Smith to its growing list of T-M-T Distributors from coast to coast.

## Lines from Linda

Linda Daughtry, CEA (Home Economics)

origin.

## HOT SHOT SERVICE

WHEELER ENERGY

(806) 826-3443—826-3078—375-2570

WHEELER, TEXAS

ICC • RRC • OCC • PERMITS

## SOME INSURANCE AGENTS ARE LOCKED INTO ONE COMPANY.

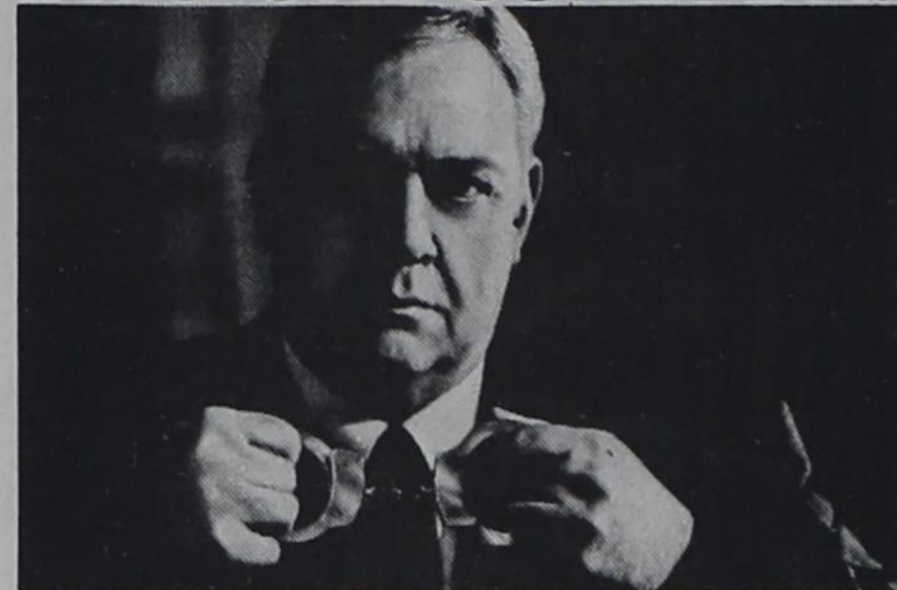

NOT (YOUR INSURANCE AGENCY'S NAME GOES HERE)

There are 2 ways to buy insurance. You can buy your insurance from a one-company agent. But he's locked into only those policies that his company sells. So his hands are tied.

Or you can buy your insurance from an Independent Insurance Agent... the more-than-one-company agent. You see, your Big "I" Independent Agent doesn't work for one company. We represent several. So we're free to give you an impartial, independent opinion and help advise you on the best coverage at the best price.



THE MORE-THAN-ONE-COMPANY INSURANCE AGENT.

**RIVES** 115 West Texas St.  
INSURANCE AGENCY 826-5224 or 826-5202

## CEILING FAN

### THE SIX BLADED FANS ARE IN FOR 1982

SIERRA NEVADA	4 Blades ...	\$169.00
	6 Blades ....	\$189.00
SIERRA GRANDE	4 Blades ...	\$179.00
	6 Blades ...	\$199.00

\*\*\*\*\*  
WORLDS FAIR MODEL - by FASCO  
6 Blades with Life Time Warranty

\*\*\*\*\*  
CHARLESTON — by FASCO  
Brown or White — Still at Sale Price  
52" ..... \$169.00  
38" ..... \$150.00

Call: E.M. Rives  
(806) 256-5250

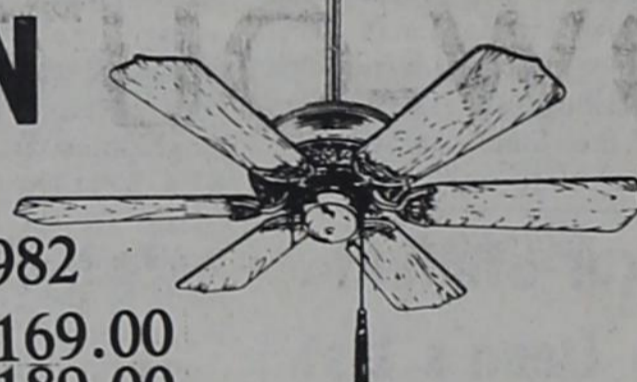

\*\*\*\*\*  
OLD JACKSONVILLE—All Models—15 yr. Warranty

\*\*\*\*\*  
CLEARANCE SALE ON ALL "ENCON" Models In Stock  
42" Standard (brown or white) 89.00  
48" Standard (brown or white) 99.00

Betty Rives  
(806) 826-3224  
INSTALLATION AVAILABLE

## An air conditioner can improve the performance of your furnace.

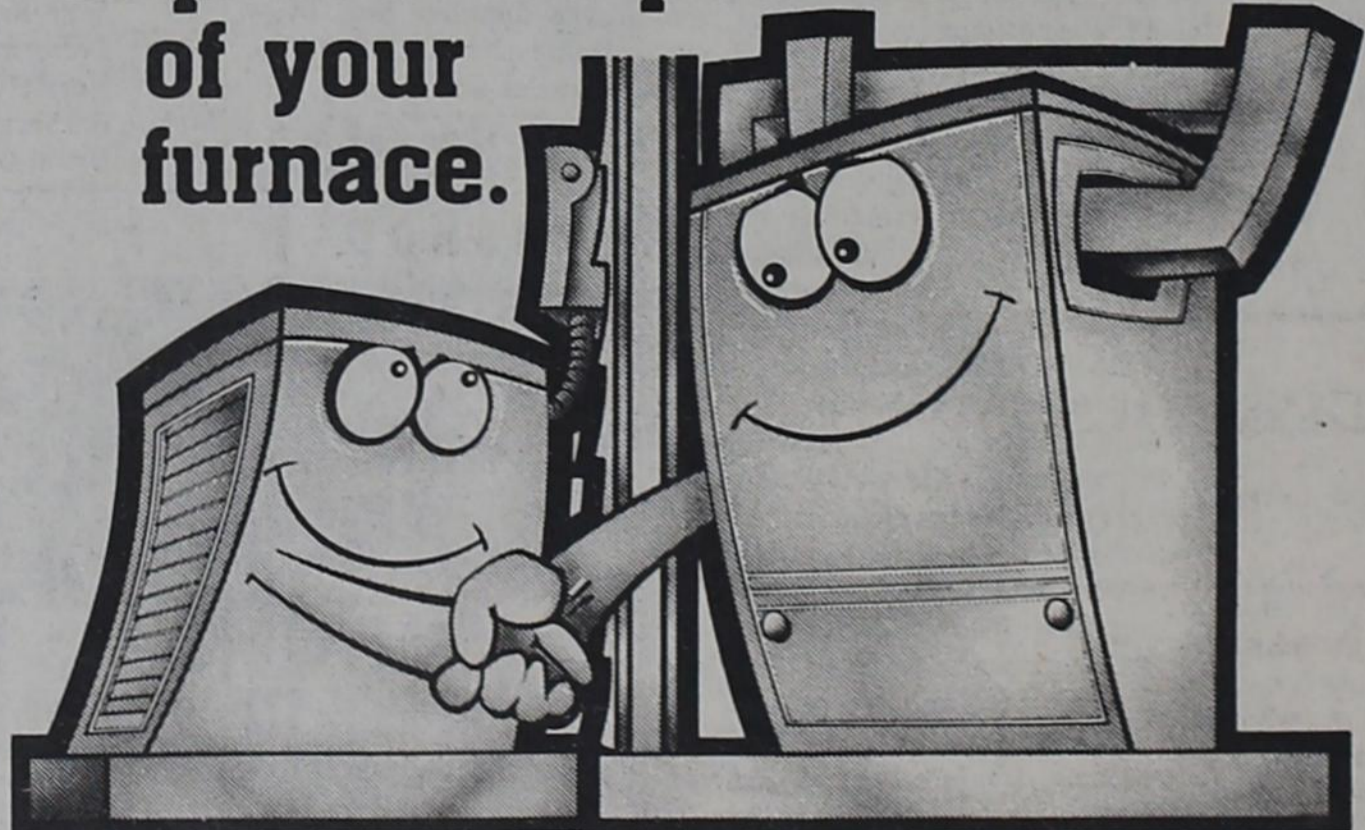

## An air conditioner?

A very special air conditioner called the add-on heat pump. It cools in summer and heats in winter. And it works with whatever kind of furnace you have.

The add-on heat pump will improve the performance of your furnace by keeping it off completely during a good portion of the winter. The add-on heat pump can satisfy your home's heating requirements more economically when temperatures are above 30° or so. That's about 80% of our area's normal heating season.

Then, when summer comes, the heat pump becomes a cool pump, efficiently air conditioning the home. So, when you're in the market for air conditioning, look into the add-on heat pump.

Call us to see what your savings could be.



SOUTHWESTERN PUBLIC SERVICE COMPANY

909.3

## Today's Security Rates.

# 12.753%

6-Month Money Market C.D.  
\$10,000 minimum deposit required.

Rate effective through June 21, 1982

Substantial interest penalty required for early withdrawal from certificates of deposit.

SECURITY FEDERAL SAVINGS...FOR SECURITY!



Security Federal Savings and Loan Association

PAMPA: West Francis at Gray HEBFORD: 1017 W. Park Avenue  
AMARILLO: 15th and Folk 45th and Technia 3105 S. Georgia

MEMBER FDIC

# Mobeetie News

by Goldie Gordon

Flora Maye Kelley, Ernest and I have just returned from a weeks vacation in Menmouth Oregon where we visited his brother George and family. I would like to thank my good friends Anna Belle Corcoran and Gazelle Patterson for putting the news in for me. While in Oregon, we took a trip to the Pacific Ocean and saw Sequoia and Douglas Firs so tall we could hardly see the tops. They were having their rose parade this month. Oregon is very dry this year and the depression is very bad there. They had even shut most of the lumber mills down and have quit cutting down trees. On our way up we didn't get to see much for clouds, but coming back we enjoyed seeing Mt. St. Helena smoking, Salt Lake City and all the beautiful mountains and lakes. In spite of all the beauty, "Be it ever so humble, there's no place like home" was true for us.

On Friday we recieved four tenths of much needed rain and the wheat pasture sure needed it.

Lewis Underwood is now home and getting around after his stay in the Amarillo hospital.

Pauletta James was honored on June 10 7:30 P.M. with a bridal shower in the Hospitality Room of the First Baptist Church. The brides colors were blue and white. Refreshments of a white cake with lovely blue roses, punch, nuts and mints was served to the guests.

Hostesses:  
Leola Stewart, Penny Hil-

burn, Nadeen Morris, Laura Fern Selby, Anna Belle Corcoran, Kathy Shorter, Kay Batton, Glynda Leatherman, and Wilhelmina Sherrell. Ferrell Alexander of Wheeler, and Mrs. Lindy Mason

from Amarillo were guests in the Baptist Church Sunday.

If you haven't seen how fast the new Baptist Church is going up, be sure and drive by. It will make you very happy to realize we will have a new church in our town.

Richard Laverty preached on June 6th in Lela at The Baptist Church. On June 13 he preached in the Lela Baptist

Church.

Aaron Laverty is now home after preaching a revival in Idaho.

Buck Scribner from Plainview was in Mobeetie over the weekend visiting his old friends with their old friends union at The Totty School House.

Albert and Odessa Scriver from Missouri, Bud and Charis Scribner from Olton and Irvine Kanz from California were all home last week for a reunion in the home of their mother, Mrs. LaVerne Scribner. They also attended the Reunion at the Totty School House. Albert and Odessa visited with their old friends Anna Belle and Ariza Corcoran.

Ray and Velma Forbes visited over the weekend with their son Tommy from Oklahoma City. They brought John back with them.

J.E. Moore from Chicago, son of old timers from Mobeetie Boats and Alice Morre was in Mobeetie over the weekend visiting friends and attending the Reunion at the Totty School House.

Rossie May Trout, from Elk City, and her granddaughter Lillie Margaret Pierson visited over the weekend with Margaret Trout.

Kelly Quarles is spending a week in Amhurst with Kenny and Connie Fisher and family.

We sure enjoyed the good crowd at the Methodist Church Sunday. We have a new pastor now and we invite everyone to hear Mary French preach. You will receive a blessing. Our time is Church 9:00 A.M. Sunday School - 10:00 A.M. Visitors Sunday were Irvine Kantz, Mrs. Sexton, Rossie Maye Trout and granddaughter and Mary's daughter Mrs. Linda Williams and Kelley from Arizona.

Audrey and Earl Alexander were given a 40th Wedding Anniversary party on June 13 at the White Deer Baptist Church. The party was given by their children Mr. and Mrs. Carleton Alexander from Perryton, Mr. and Mrs. Rondal Alexander from Plains Kansas, Mr. and Mrs. Richard Moore from Pampa, and their daughter, Mrs. Mayola Gafney from Longview.

Those attending from Mobeetie were, Mr. and Mrs. Doyle Grimes, Margaret and Rosie Maye Trout and granddaughter, Jewel and Lester Leonard.

Michael and Ty Wells spent three weeks with Jimmy and

## Briscoe From Page 7

with Joann and Earl he is in 6th grade.

Leslie Meadows and Christy Zybach are spending this week at Canyon for basket ball camp.

Kim and Kevin Badkin are visiting their grand parents at Wichita Falls.

We want to welcome our new janitor at Briscoe Don Rabedeau and wife Lauri and 3 children from Calif. they live in a trailer house west of the Lee Barry place.

Our new cook Sue and Ronny Watson and children, they live in a trailer house in same area.

Welcome to our community. Monday morning nice cool, damp, wind out south.

Other weekend visitors at our house, Sunday afternoon were C.P. and Linda Corral Bates, Wanda Parker.

Eddie Bates visited Claude and Mable Sunday, others there over weekend were Dorothy, Cliff Ogle, Bill and Neta Ault, C. P. and Linda Bates, James and Bea Ogle and girls. Mable had a bunch around the table Monday morning shelling peas, to put in deep freeze.

K. D. Douthit was honored with a birthday supper last Friday night. Those present were Donald, Billie and Le-Andra Stuckey of Canadian, Deb and Bob Kinnaman, Joe Bob, Corey and Tressa, Roy and Willene Waters, Lou Dean Douthit, Mr. and Mrs. Ronnie Henson and family of Wheeler were also visitors in the Douthit home Friday evening.

Lou Dean and K.D. Douthit visited in Amarillo over the past weekend with Mrs. Lelan Euttrell, Paul and Charlene Luttrell.

Tress Perry went to Canadian on Friday night to visit Donald Stuckeys an attend the Old Timers Rodeo. She returned home Monday.

Some of the early names for movies included Kineticon, cinematograph, nickelodeon and biograph.

## Our Young People



**Kristopher Michael Gaines**  
8 month old son of Mr. and Mrs. Kent Gaines of Wheeler.



**Layton Phil Garrett,** 3 months old son of Mr. and Mrs. Joe Garrett of Wheeler.

For all your prescription and cosmetic needs!

• Gift Selections for all Occasions



## Church Of The Nazarene

801 Alan L. Bean Blvd.  
Wheeler, Texas 79096  
Telephone No. AC 806 826-5952  
Pastor: Harold Wayne Moore  
Sunday School 9:45 A.M. to 10:45 A.M.  
Sunday Morning Worship Service 11:00 A.M.  
Sunday Evening Worship Service 7:00 P.M.  
Wednesday Evening Bible Study 7:00 P.M.  
Everyone Welcome

Laura Fern Selby and their grandmother Eveyln Wells, while their father Wilbur was in the hospital at San Antonio.

Flora Maye Kelley, Jo and Shara Ernest and I spent a few days last week visiting with Robert Kelley and Sons, and Mr. and Mrs. Don Schoon and Shonda.

Novelene and Byron Simpson and Mr. and Mrs. Ad Turnbow from Shamrock have just returned from Georgia where they attended their granddaughter Teresa's graduation. They also visited Mr. and Mrs. Jimmy Simpson.

Mr. and Mrs. Drew Godwin from Abernathy recently visit-

## POLITICAL AD



J. W. is a good ole boy but he has been almost totally inactive in the Legislature.

Search your memory and see if you can think of anything he did the last session. If you can't, I'll appreciate your vote for State Representative, 88th District, on Nov. 2.

I'm convinced he is just putting in time to qualify for a very generous legislative pension -- at your expense.

## R. C. PORTER

★ Republican Candidate for State Representative, 88th District.

(Pol. adv. paid for by R. C. Porter Campaign Fund, R. C. Porter, Treas. Rt. 2, Box 5, Spearman, Texas 79081)

## Dr. Brock W. Lovett

CHIROPRACTOR  
Specializing in the examination and treatment of spinal and nervous disorders.  
256-2133  
310 South Main  
Shamrock, Texas  
Tuesday & Friday  
9 to 5

## LOANS Available

AT LOW INTEREST FOR NEW HOUSING

Contact: DONALD RIVES  
Realty of the Southwest  
826-5202  
117 West Texas St.  
Wheeler, Texas

## ELECTROLUX®

AUTHORIZED SALES & SERVICE

Serving Canadian & the surrounding area

★Deluxe Silverado Vacuum Cleaners

★Commercial Vacuums

★Carpet Shampooer with optional attachments to scrub, wax or polish floors

For FREE demonstration or information call:

Jerry or June Brunson  
1433 Willard  
Canadian, TX. 79014  
(806)323-5597 (Call Collect)

★ FINANCING AVAILABLE ★

## Realty of the Southwest

2 Mobile Homes For Sale

FOR SALE: 14x80 mobile home, 1981, 3 bedroom, 2 bath with central heat and air conditioning.

Three bedroom house for sale. New steel siding, fenced back yard, storm cellar, and many more extras.

2 Lots for Sale. Located in Hefley Addition.

HOUSE FOR SALE: 3 bedroom, 2 bath, fully carpeted & paneled. Excellent condition. Priced in the fortys. Owner will finance.

New home available immediately. Low payments, low down payment, and financing available.

Two bedroom house, 7 lots, steel corrals and barn for sale. Owner has moved and must sell.

INVESTMENT PROPERTY Hog feeding operation. Located in Allison, 6 acres, 8 buildings including feedmill, 5 granaries, equipment including John Deere tractor, manure spreader, and other equipment, 120 sows, 4 boars, and 600,000 lbs. of milo. Priced for the money.

FOR SALE: 5 Bedroom house & 7 acres. This is located just outside of the city limits.

WE NEED YOUR LISTINGS!

John Norman, Broker  
Don Rives, Salesman  
Lona Williams, Saleslady

806/826-5202—Office  
826-3283—Home  
826-3341—Home

# HALL'S 2nd Annual

# BLOW-OUT

Tuesday-Saturday...June 15-19  
Tuesday - Friday 9-8; Saturday 9-6

Store Wide Savings Up To

# 50%

DOOR PRIZES DAILY

## AUTOMOTIVE STEREO EQUIPMENT

**PIONEER CAR STEREO** **Panasonic** just slightly ahead of our time **Clarion** Corporation of America  
**PHILIPS AUTO AUDIO** **SANYO** **SONY EXPRESS** AUTOSOUND SYSTEMS

We specialize in factory and custom installations

**VIDEO GAMES**  
**ATARI** **Intellivision** Intelligent Television  
**CB'S**  
**Cobra** **K40**  
**PRESIDENT ELECTRONICS**

**CORDLESS PHONES**  
**Cobra** Freedom Phone  
**RADAR DETECTORS**  
**WHISTLER** SPEED RADAR DETECTORS

**WALKMANS and PORTABLES**  
**SONY**  
**PIONEER** PIONEER ELECTRONICS OF AMERICA  
**SCANNERS**  
**BEARCAT**  
**FOX**

Come In And Register for...

FREE SONY WALK MAN

# HALL'S

Top O Texas Complete Sound and Video Game Center

Our installation dept. will be closed during sale days

700 W. Foster Pampa 665-4241

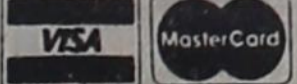

# Don't let ... TORNADO SEASON

catch you unprepared!

PLACE YOUR ORDER NOW FOR A STORM SHELTER

Poured concrete Storm Shelters built to your specifications!

"No better cellar built!"

We specialize in all types concrete construction, including oil field construction.

JOE GARRETT CONCRETE CONST.

Phone: 806/826-3389

P.O. Box 351 Wheeler, Texas

# Want Ads

**MARY KAY COSMETICS.** Free Facials, supplies and deliveries. Phone: 868-4541. Georganne Ishler. rtn

**CAKES**  
**CATERING SERVICE FOR** Wedding & Anniversaries  
Cathy Hunt—375-2391  
Kay Luttrell—375-2421

**WAITRESS WANTED:** Apply at Sparlin's Restaurant. rtn

**HOUSE FOR SALE:** 3 bedroom 2 bath on corner lot at 11th and Mobeetie, storm cellar, storage shed and large yard. Call 826-5700 3tp

**DOG GROOMING:** Schnauzers, Cocker Spaniels, all matted dogs welcome. Reasonable rates. Will pick-up and deliver. Call 826-5265 after 12 noon. 4tp

**DRILLING**  
Commercial & Residential  
**WELLS**  
**COMMERCIAL PUMP**  
**SALES & SERVICE**  
**CEPTIC TANK**  
SOLD, SET & CLEANED  
**BACKHOE WORK**  
Banks Water Well Service & Drilling  
Mobeetie, Texas  
Phone: 845-3431

Got married don't need two cars. '81 Escort 2 door, 4 speed, factory air, Am-Fm 8 track, clock, very low mileage, extra nice. 806-375-2429 2tp

**FOR SALE:** 125 gallon propane tank has wet line and filler hose. 256-2892 3tp

**B & M CUSTOM** wheat cutting and custom plowing. Wheeler—Twitty area. 256-2892. 3tp

**CUSTOM LAWN** seeding, leveling, excavating  
Kenneth Banks 669-6119  
Pampa, Texas

**10 ACRES FOR SALE:** All or part. \$3000.00 an acre. Southeast edge of Wheeler. City water available. 826-3510 or 826-3259. rtn

**FOR SALE:** 1980 Suzuki PE175 Dirt Bike, very little mileage. Laura Guthrie, Phone 826-5518 rtn

**OIL & GAS LEASES**  
If you have Minerals for Sale or Lease,  
Contact: Joe Dominguez  
Anadarko Basin  
Land Services  
P.O. Box 1694  
Amarillo, Texas 79105  
(806)352-6444 or 352-9442

**TRAILER SPACES FOR RENT**  
Call 826-5692

**DRASTIC REDUCTION:** Two story, 4 bedroom, 2 bath, 2 living areas, formal dining room. Approx. 2850 square feet living space. 2 car garage. Detached recreation room with storage area, storage building and cellar not included in living space. 150'x150' lot. \$105,000. Phone 826-3077. rtn

**SPARLIN'S WINCH SERVICE & BACKHOE**  
Phone: 826-5898

**PRIVATE GUITAR LESSONS.** Phone: 845-3841. rtn

**Represent The World's Largest Direct-Selling Co.**  
Earn \$\$\$ set your own hours. Sell Avon.  
Call now 806-665-8507

**FOR SALE:** 3 bedroom brick, 2 bath, fenced yard, garage. Phone: 826-3298 4tp

**ELECTROLUX** vacuum cleaners. for free demonstration, call Jerry or June Brunson, 323-5597, Canadian rtn

**FOR SALE:** 640 acres, McLean area, 500 acre lovegrass, balance native grass. Small pastures, large water tubs, windmills, mobil home, plenty of birds. 806/684-2426 or 806/296-5753. 2tp

Channels available Now. Estimated Channels by L. & F. Repair. 1tc

## WILL HAUL

**TREE LIMBS**  
**FURNITURE**  
**JUNK**  
Will haul after school or Saturdays.  
Day Phone: 826-3123  
Evenings & Saturdays  
Phone 826-3221

**FOR SALE:** Rabbit Fryer. Phone 826-3536. 4tc

**FOR SALE:** New 1/2 h.p. submersible pump \$220.00. Phone 826-5692 rtn

**NEED RELIABLE Babysitter:** 8:30 to 5:30 weekdays. Office Phone: 826-3519, home phone: 256-2976. 1tc

**FOR SALE:** flatbed 1966 Ford truck with hoist, licensed, good rubber. Phone: 826-5664

**FOUND BASSETT HOUND** Phone: 826-5821. 1tc

**PRESTIGE GOLDEN SPREAD**  
**BACK HOE SERVICE**  
— BULLDOZING —  
"Good Clean Dirt Work"  
INSURED  
Choctaw & Laville  
Shamrock, Tex. Phone: 256-2509  
**OILFIELD & DOMESTIC**

**FOR SALE:** 3 registered Angus bulls, James Verden, 826-5965. 3tc

## BURRELL OIL & GAS PROPERTIES

P.O. Box 23  
Wheeler, Texas 79096  
Ph. 806/826-3519  
(if busy) 826-3529

**FREE FARM DAY**  
You are invited Saturday, June 19 at 2:00 P.M. for a Free Farm Day at E.G. Fillingims, off hwy. 83 on Farm Market road 277, 5 1/2 miles east, 3 1/2 miles north. There will be horse back riding, cart riding, swimming. See the animals, coons, skunks, etc.

**FOR SALE:** 5 piece bedroom suite, includes 2 twin beds with headboards, six drawer dresser, four drawer chest, two drawer night stand. Excellent condition. D. Walsler, 826-5683 1tp

**FOR SALE:** 14'x56' Mobile home, \$1500.00 down, take up payments of \$154.85 a month. Phone 826-3353. 3tp

**FOR SALE:** 1978 Skeeter Bass boat, 115 horse power. \$4800. Phone: 826-3039. 2tp

**HOUSE FOR SALE:** Vise Addition, 3 bedrooms, 2 baths, double car garage. Phone: 826-5944 or 826-3376. rtn

**FOR SALE:** Sears 10,000 BTU air conditioner, Magic Chef gas range, Yamaha IT400 Call 826-5838 2tp

**All 8-Track TAPE BOXES** 1/2 price. L. & F. Repair. 1tc

**WE TAKE TRADES ANYTHING OF VALUE**

Used Mobil Homes, Cars, Boats, Trucks, Tools, etc. Large selection of name brand 2 and 3 bedroom Mobil Homes.  
Easy Terms — Bank Rates  
**FIRST QUALITY MOBIL HOMES**  
Pampa, TX 806/665-3167

**NICE SPINET** piano for sale. also upright good condition. 826-3104 2tp

**FOR SALE:** 3 bedroom, 2 bath, corner lot, close to downtown, has small rent house in back. Paul Topper, 826-5237, Paul's Real Estate

**HOUSECLEANING** paneling, windows, woodwork, yardwork, etc. Rosemary Stivers 826-5652 2tp

## MARY KAY COSMETICS

New Consultant  
**DARLA BURCH**  
Phone: 826-5926  
Free Facials-Supplies Deliveries

**Needlecrafters**—I need someone in the Wheeler area to join my Creative Circle team. Full or part time. Generous earnings. We train. Call for information. Ann Merritt 405-983-2214. 2tp

**DEALER RE-PO**  
3 Bedroom Mobil Home excellent condition, wood siding, air, etc. Assume payment of 276.26 with approved credit.  
**FIRST QUALITY MOBIL HOMES**  
Pampa, TX 806/665-3167

**NOTICE**  
**CITATION BY PUBLICATION**  
THE STATE OF TEXAS TO: B.H. Hooker, et ux Elizabeth Hooker, Defendant, Greeting: YOU ARE HEREBY COMMANDED to appear before the Honorable 31st District Court of Wheeler County at the Courthouse thereof, in Wheeler, Texas, by filing a written answer at or before 10 o'clock A.M. of the first Monday next after the expiration of forty-two days from the date of the issuance of this citation, same being the 19th day of July A.D. 1982, to Plaintiff's Petition filed in said court, on the 3rd day of June A.D. 1982, in this cause, numbered 8102 on the docket of said court and styled Bob Weatherly, Plaintiff, VS. B.H. Hooker et ux Elizabeth Hooker, Defendant. A brief statement of the nature of this suit is as follows, to-wit: trespass to Try Title: Northeast one-fourth (NE 1/4) of Section No. one (1), Block A-4 of the H & GN RR Co. Surveys and is more fully shown by Plaintiff's Petition on file in this suit.

If this citation is not served within ninety days after the date of its issuance, it shall be returned unserved.  
The officer executing this writ shall promptly serve the same according to requirements of law, and the mandates hereof, and make due return as the law directs.  
Issued and given under my hand and the seal of said court at Wheeler, Texas, this the 3rd day of June A.D. 1982.  
Attest: Paul Topper Clerk,  
District Court  
Wheeler County, Texas.

## THE BUSINESS DIRECTORY

**MEMBER 1982**  
**TEXAS PRESS ASSOCIATION**

**THE WHEELER TIMES**  
P.O. Box 1080  
Phone: 826-3123  
Entered as second-class matter December 18, 1933, at the Post Office at Wheeler, Texas 79096, under the act March 3, 1879.

**Louis C. Stas, Owner and Publisher**  
**SUBSCRIPTION RATES:**  
Wheeler County...\$7.75 Outside County...\$8.75

**GUARANTEED AUTO GLASS INSTALLATION** & Body Repair  
**CROSS CAR CENTER**  
Phone: 826-5515  
Wheeler, Texas

**WHEELER LUMBER CO.**  
Phone 826-5543 Wheeler, Tex.  
Fine Service for Fine People

**CITY DUMP GROUND HOURS**  
Monday, Tuesday, Thursday, Friday and Saturday  
9:00 A.M. til 6:00 P.M.  
Closed on Wednesday

**Wheeler Lodge No. 1099**  
A.F. & A.M.  
**MONDAY**  
7:00 P.M.  
Percy Farmer, Sec'y.  
Members Urged To Attend.  
Visitors Welcome.

Let Me Write It...  
**GEO. RICHARDSON**  
All Types Of INSURANCE

**PAUL'S REAL ESTATE**  
Houses or Land  
Paul Topper  
200 S. Canadian St.  
806/826-5237  
Wheeler, Tx.

**WHEELER REDI-MIX**  
**REDI-MIX CONCRETE SAND**  
Washed Gravel—All Sizes  
Office Hours: 7:30 to 5:00  
Phone 806-826-3223

**A-1 SERVICES**  
Bookkeeping, answering service, wake-up calls, yard work, other services available. Call for information.  
call for Information  
Phone: 256-3252  
207 N. Wall Shamrock, Tx

## WANTED

Experienced Geologist or Hydro Carbon Logger. Must have a B.S. in Geology or have 5 years experience logging. Must have worked in Wheeler County, particularly deep Anadarko or Mills Ranch area. Top pay.

Contact: **KENDRICK & SONS**  
P.O. Box 1605  
Denison, Texas 75020  
Phone 214-463-1972

**NOTICE**  
The Briscoe Independent School District will accept bids on an extension to their gymnasium facility located at Briscoe, Texas, Wheeler County. The extension will be 80 ft wide and 25 ft. long. The building erected over a concrete slab. Plans and specifications may be obtained from the superintendent's office or viewed at Dodge Construction Reports, 1400 W. 8th, Amarillo, Texas. Bids must be received by 3:00 p.m. Friday,

**NOTICE**  
Wheeler County is now accepting applications for coordinator of Wheeler County Ambulance Service. please submit application and resume' to County Judge's Office, Box 486, Wheeler, Texas 79096. 2t

**FOR SALE:** 1973 Chevrolet Caprice 4dr, 66,000 miles. Real sharp. 800.00 down. Come by 608 Sweetwater, Wheeler 2tc

Meeting on Friday, June 18, at 8:00 p.m.  
By Order of the Briscoe Board of Trustees  
L. Harold Salmon, Supt.  
Thank you,  
L. Harold Salmon  
Superintendent

## RATLIFF SURPLUS

# Quiting Business

### 30% Off

Tools, Clothes, Rain gear, Tarps, Ammo Boxes, Fishing supplies  
Wellington Boots, Work Boots, Steel Toed Boots, Knives, Watches & Dolls.

Monday Thru Saturday  
9:00 until 6:00  
826-3426

## R. C. CALLAN CO.

# OIL, GAS and MINERALS

### Wheeler County, Texas

WE ARE INTERESTED IN LEASING YOUR OIL & GAS LEASES, PURCHASING YOUR MINERALS, ROYALTIES OR O.R.R.I.

WE HAVE FUNDS AVAILABLE TO PURCHASE YOUR PRODUCING MINERALS.

Amarillo Office  
Box 7473  
[806] 352-7891  
[806] 355-9724  
Amarillo, Texas 79109

Wheeler Office  
204 E. Texas St.  
[806] 826-5522  
Wheeler, Texas 79096

## ABRAHAM ESTATE LAND AUCTION

### Saturday, June 26th, 10:30 A.M. in the Moody Building

In order to liquidate our parents estates, we are offering 3 choice farms at Auction. We also have several choice Main Street business buildings and lots that we are going to sell privately.

Section 26, Block 1, is ten miles southeast of Canadian on Highway 33, approximately 394 acres in cultivation and the balance choice grass, mostly sowed. 2

windmills, and a county road down the east side. We will take bids on the Southeast Quarter, the Northeast Quarter and the West half, then on the entire section.

The east half of Section 48 is 16 miles southeast of Canadian on the South side of Highway 33. This is one of the best farms in Hemphill County and is practically all farm land.

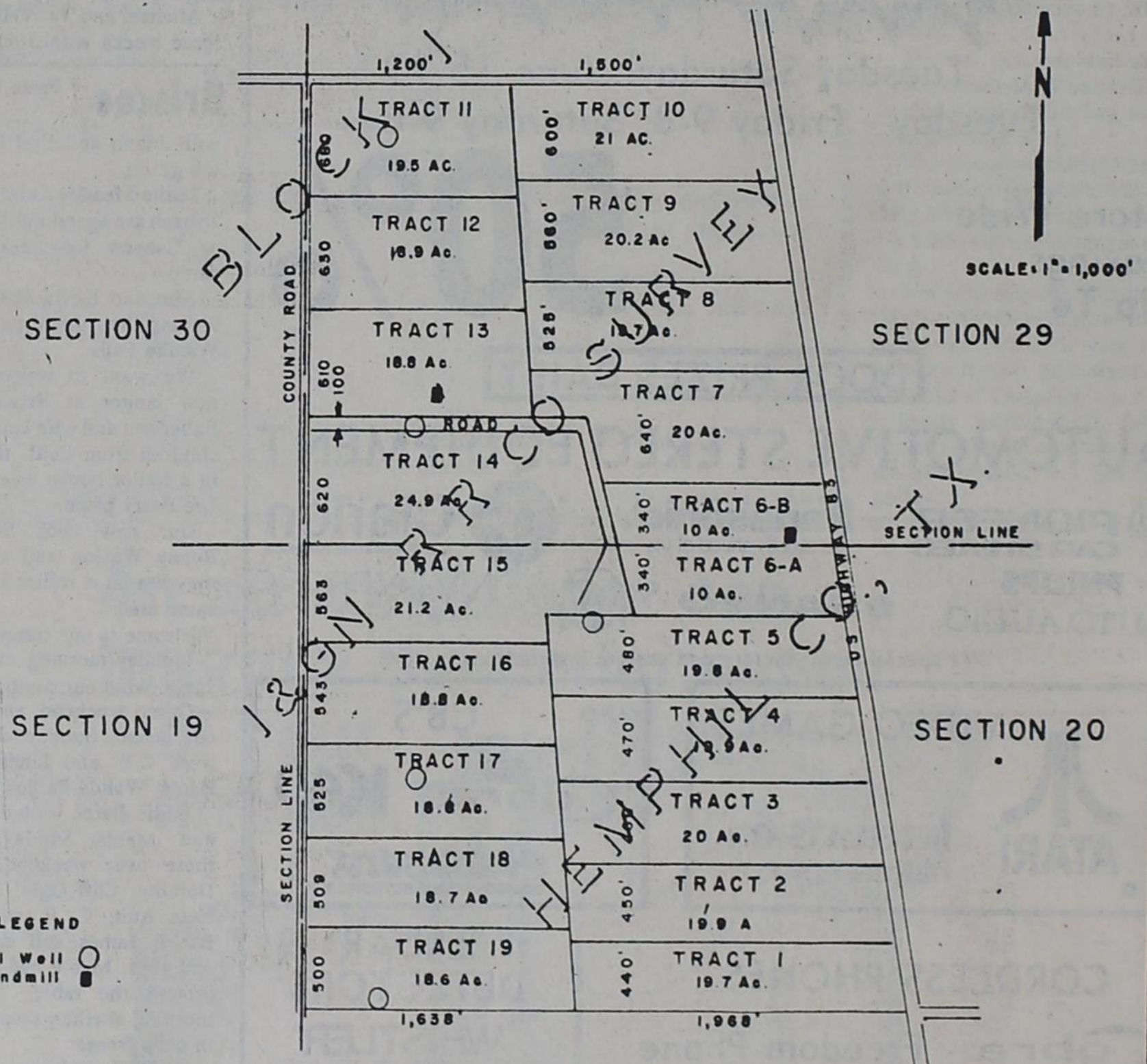

**HERE'S WHAT YOU HAVE BEEN WAITING FOR:** Our dad's place is 8 1/2 miles south of Canadian on the West side of 83 and south of the County road going west and there is a county road going south on the west side of the farm. We have cut this up into 19 tracts of approximately 20 acres each. There are two windmills and 4 other wells adjacent to gas wells that are

already drilled. There's about 110 acres of good wheat land and the balance is super grass—mostly sowed. We will offer this tract by tract and then as a whole. These choicely located tracts are just what a lot of you would like to have. Oil Field Service companies and those of you who have wanted a small piece of land close to town ought to have a field day.

#### CONDITIONS OF SALE

We reserve the right to reject any and all bids and all minerals are reserved. We are offering excellent terms—as little as 25% down, 5 annual installments of 15% each plus interest at 14% per year. Successful

bidders to pay 10% down at time of sale and balance on closing. We will give warranty deeds but title insurance will be up to you.

**Malouf Abraham 323-6447**  
OR  
**Tom Abraham 323-6700**

# Court Records

**LIST OF INSTRUMENTS FILED IN WHEELER COUNTY CLERK OFFICE FOR THE WEEK OF JUNE 7 thru JUNE 11, 1982**

**JUNE 7, 1982**  
 MD--C J Fowlston to U C Sterquell, 8-16-79 2.5/644 Int Sec 66 A-7  
 OL--Mary Hodgins to Phil Pendleton Energy Inc 4-23-82 E½ Sec 30 RE  
 CD--Shamrock Cemetery Assn to Mrs. Elmo Roden 1-26-48 S½ Lot 56 Blk E Shamrock Cem  
 OL--Marsha Mitchell, etvir to V A Goodell 3-9-82 NE¼ SEC 63 Blk 13  
 AOL--V A Goodell to Apache Corporation 4-27-82 NE¼ Sec 63 Blk 13  
 D--Greg Marshall etux to Ronald G Karcher 6-2-82 111.76'x95' SE¼ Sec 60 A-8  
 DT--Ronald G Karcher to Red River Savings Assn 6-2-82 11.76'x95' SE¼ Sec 60 A-8  
 D--Raymond Schlegel etux to Jack M Winslett etux 5-28-82 S38' Lot 12 Blk 1 Shamrock Potts  
 D--C E Giehart to Frank Atkinson 6-3-82 Lot 10, 11 Blk 6 Shamrock HSA  
 DT--Lee Thomas etux to Red river Savings Assn 6-3-82 Lot 3 Blk 71 Shamrock, WSSA  
 MML--Lee Thomas etux to Keith Cunningham 6-3-82 Lot 3 Blk 71, Shamrock WSSA  
 TMML--Keith Cunningham to Red River Savings Assn 6-3-82 Lot 3 Blk 71 Shamrock WSSA  
 MD--Stanley R Cohagen to Stanley R Cohagan 1982 Mineral Trust 5-19-82 all my int E½ NW¼ Sec 20 A-8  
 RMML--Halliburton Company to Pike Oil Company 5-21-82  
 MML--Robert D McAllister etux to United Building Products S10' Lot 2 all 3 Blk 15 Shamrock  
 MML--David D Rarden etux to Untied Building Products 5-11-82 Pt E½ Sec 60 A-8  
 MML--Riley Atwood etux to United Building Products, 5-5-82, 75'x103.4' Blk G-1,?? Prairie Lawn  
 AOL--An-Son Corporation to King Ranch Oil and Gas Inc, 3-11-82 Sec 4 Blk 5, B and B C/C Order--Robert O Lister, etux to T E Dawkins 5-25-82, SacMin Int Saec 21 A-7  
 MD--Laura V DeSargredo to John Jones, etal, 1-13-82, 1/160 Int NW¼ Sec 48 Blk 24  
 RDT--Charles A Wedgeworth to Laura A Shireman 5-7-82, Blk 25 Mobeetie  
 MD--Anna K McDonald Wall, etal to Walter B McDonald, etal, 5-13-82, 1/3Int each W½ Sec 11 A-5  
 SUB LIEN--United States of America to Mewbourne Oil Company 5-11-82, Sec 6 A-9  
 SUB LIEN--United States of America to Mewbourne Oil Company 5-11-82, Sec 4 a-9  
 SUB LIEN--United States of America to Mewbourne Oil Company 5-11-82, See Instrument  
 SUB LIEN--United States of America to Mewbourne Oil Company 5-11-82, Sec 27 A-9  
 SUB LIEN--Federal Land Bank of Texas to Mewbourne Oil Company 2-12-82, See Instrument

SUB LEIN--Federal Land Bk of Texas to Mewbourne Oil Co. 4-30-82, See Instrument  
 SUB LIEN--Federal Land Bk

of Texas to Mewborne Oil Company 2-12-82, See Instrument  
 SUB LIEN--Small Business administration to Mewborne Oil Company, 5-14-82, Sec 24 A-9  
 Sub Lien--Small Business Administration to Mewborne Oile Company 5-14-82, Sec 26

and N¼N¼ Sec 5 A-9  
 Sub Lien--Melvin May etux to Mewborne Oil Company 4-12-82, Sec 25 A-9  
 HOME STEAD DESIGN--J T Johnson, etux to the public, no date, E20ac Sec 27 Blk A-9  
 RATIF OL--Edwina Johnson to Mewborne Oil Company

4-12-82, Sec A-9  
 ROL--Pioneer Production Corporation to Lucille Scott, etal, 5-28-82, E½ Sec 1 A-4  
 ROL--South Mobeetie LTD to Earl W Riley, etux, 6-1-82, 230.11ac Sec A-5  
 DT--Ronald Taylor, etux to Red River Savings Assn, 6-3-82,

Lot 1 and N¼ Lot 2 Blk 41, Wheeler, ExcMins  
 D--Marjorie Cerelli to Ronald Taylor, etux, 6-3-82, Lot 1 and N¼ Lot 2, Blk 41, Wheeler, ExcMins  
 RDT--John Faye Green to Marjorie Cerelli, 6-4-82, Lot 1 and N¼ Lot 2, Blk 41, Wheeler, ExcMins  
**JUNE 8, 1982**  
 QCD--Security Pacific National Bank Trustee to Neil Weingrate etal 6-3-82 2/5 Min Int S½ Sec 48B24  
 QCD--Security Pacific NatBk, Trustee to Jennifer M Rowland, etal, 6-3-82, 3/5MinInt S½ Sec 48B 24  
 P Of Atty-B and B Farm Industries Inc to Ralph P Clark Jr, etal, 4-5-82  
 ASSIGN OVERRID ROY--Bar-tex Exploration Inc to G Willis Mashburn, 6-3-82, S% Sec 30 A-8  
 OL--Robert O Lister, etux to Kelton, 6-1-82, SacS214ac Sec 2,D Tindale  
 OL--Robert O Lister, etux to Kelton, 6-1-82, See Instrument  
 UNIT DESIGN--El Paso Exploration Company to Ray D Brown, etal, no date, Sec 12 Blk 1 B and B  
 D--Johnny Velasquez, etux to Gerald Koelzer, etux, 6-8-82, Lot 1 and S45' Lot 2 Blk2, Wheeler, Risner  
 DT--Gerald Koelzer, etux to Johnny Velasquez,6-8-82Same land as above  
**JUNE 9, 1982**  
 ROL--Pioneer Production Corporation to Grainer W McIlhany, etux, 6-4-82, SE¼ Sec 6 A-3  
 AFF--Leede Oil and Gas Inc to Record owners, 5-10-82, Sec 13 A-8  
 AOL--Lear Petroleum Exploration Inc to Copeland Energy Corp, 4-2-82, E½ Sec 78 Blk 13  
 APPT SUB TRUSTEE--United States of America to Billy R Chance, 6-2-82  
 R FED TAX LIEN--United States of America to Lewis E Stewart, etal, 4-23-82  
 ASSIGN OVERRID ROY--J Ralph Ellis to Elcol Corporation, 4-30-81, Sec 4 Irr Co  
 ASSIGN OVERRID ROY--J Ralph Ellis Jr to Elcol Corporation, 4-14-81, Sec 4 IRR Co  
 MD--Johnie Ponder to Janine Hall, 6-3-82, Int in 147.64ac Sec 26 Blk 052  
 MD--Doyle G Whitaker, Trustee to Petroleum Corporation of Texas, 4-29-82, 1.67acInt NW¼ Sec 81 Blk 1  
 RDT--First Bank and Trust, Shamrock to John Faye Green, 6-8-82, 100'x50'NW¼S½ Out lot 28, Shamrock  
 2 RATIF MD--Opal Lee Armstrong to LeeNell Hampton, 6-7-82, Int in 20 A-3and6 A-3  
**JUNE 10, 1982**  
 MD--Johnie Ponder to Neva Beatrice Starkey, 6-3-82, 1/12 Int 80¼ 147.64acSec 26 0s3  
 Md--Johnie Ponder to Kent Ponder, 6-3-82, 1/8Int 80% 147.64 ac Sec 0S2  
 ASSIGN OVERRID ROY--Deminex US Oil Company to Taylor S Dillard etal 5-26-82 E½SE¼ & W½SE¼ Sec 10 Blk 2 B&B  
 ASSIGN OVERRID ROY--Avanti Energy Corporation to Dennis M Blakemore, etal, 6-7-82, SW¼ SEc 78 Blk 13  
 OL--Gene Mitchell, etux, to V A Goodell, 3-9-82, NE¼ Sec 63 Blk 13  
 AOL--V A Goodell to Apache Corporation 4-27-82 NE¼ Sec 63 Blk 13  
 RENTAL DIV ORDER--James W Harris, etux to James W Harris, etal, 5-19-82, N60acE-240ac Sec 27 A-7  
 RENTAL DIV ORDER--Pioneer Prod Corp to James W Harris etal 5-17-82 E60acE240 ac Sec 27 A-7  
 D--Warren Givens, etux to Elizabeth Morre, 6-10-82, -100'x100' Sec 45 Blk 17  
 OL--Effie Marie Cain to Kelton Oil and Gas Co, 6-8-82, 20ac-SW¼NE¼ SEc 50 Blk 17  
 OL--Effie and Wofford Cain Foundation to Kelton Oil and Gas Co, 6-8-82, same land as above  
 ROL--Morgas to Clifford Hefley, 4-5-82, SW¼ Sec 77 Blk 17  
 COR D--Normal Dyer, etux to Sandra B Willis, etal, 6-9-82, Lots 5-8 Blk J,Wheeler, Park  
 D--OB Burton, etux to John O Crosswhote, 6-9-82, Lot 5 Blk 6, Wheeler, Parklane, Excmins  
**JUNE 11, 1982**  
 MD--John Richardson to Susan Richardson, 4-29-82, 3/320Int N¼ Sec 3 RE  
 COR OL--Mary Hodgins to Phil Pendleton Energy Inc, 4-23-82 E½ Sec 30 RE  
 OL--Minnie May McCarty to Wesley Chalfant, 4-20-82, -NE¼ Sec 22 A-3  
 AOL--Wesley Chalfant to HNG Oil Company, 5-582, NE¼ Sec 22 A-3  
 OL--Joe F Meek, etux to HNG

Oil Company, 4-20-82, Sec 39 A-3  
 OL--William W Meek, etux to HNG Oil Company, 4-30-82, Sec 39 A-3  
 OL--Carolyn Ross to Wesley Chalfant, 5-10-82, SW¼ Sec 21 A-3  
 AOL--Wesley Chalfant to HNG Oil Company, 5-17-82, SW¼ Sec A-3  
 OL--EL Alken, etal to Wesley Chalfant, 4-20-82, SE¼ Sec 22 A-3  
 AOL--Wesley Chalfant to HNG Oil Company, 5-11-82, SE¼ Sec 22 a-3  
 OL--Lucille H Duty, etal to

Wesley Chalfant, 5-10-82, SW¼ Sec 21 A-3  
 AOL--Wesley Chalfant to HNG Oil Company, 5-19-82, SW¼ Sec 21 Blk 13  
 OL--Denis Henson tyo Wesley Chalfant, 5-10-82, SW¼ Sec 21 A-3  
 AOL--Wesley Chalfant to HNG Oil Company, 5-18-82, SW¼ Sec 21 A-3  
 C/C PROBATE PROCEED--MARY Miller, dec, 10-21-81  
 ASSIGN--Cominco American - Incorporation to Decon Energy Corporation, 6-2-82, NE¼ Sec 19 Blk L, JM Lindsey  
 Continued Page 7

**PURYEAR LONGHORNS**  
 Solve Calving Problems  
 Reg. Service Age  
**LONGHORN BULLS FOR SALE**  
 Harvey Puryear  
 826-5877 & 826-5718

**THE SHIRT SHACK**  
 114 East Texas Street  
**Letters & Transfers Jersey & T-Shirts**  
 Sherri Lewallen  
 Phone: 826-5719

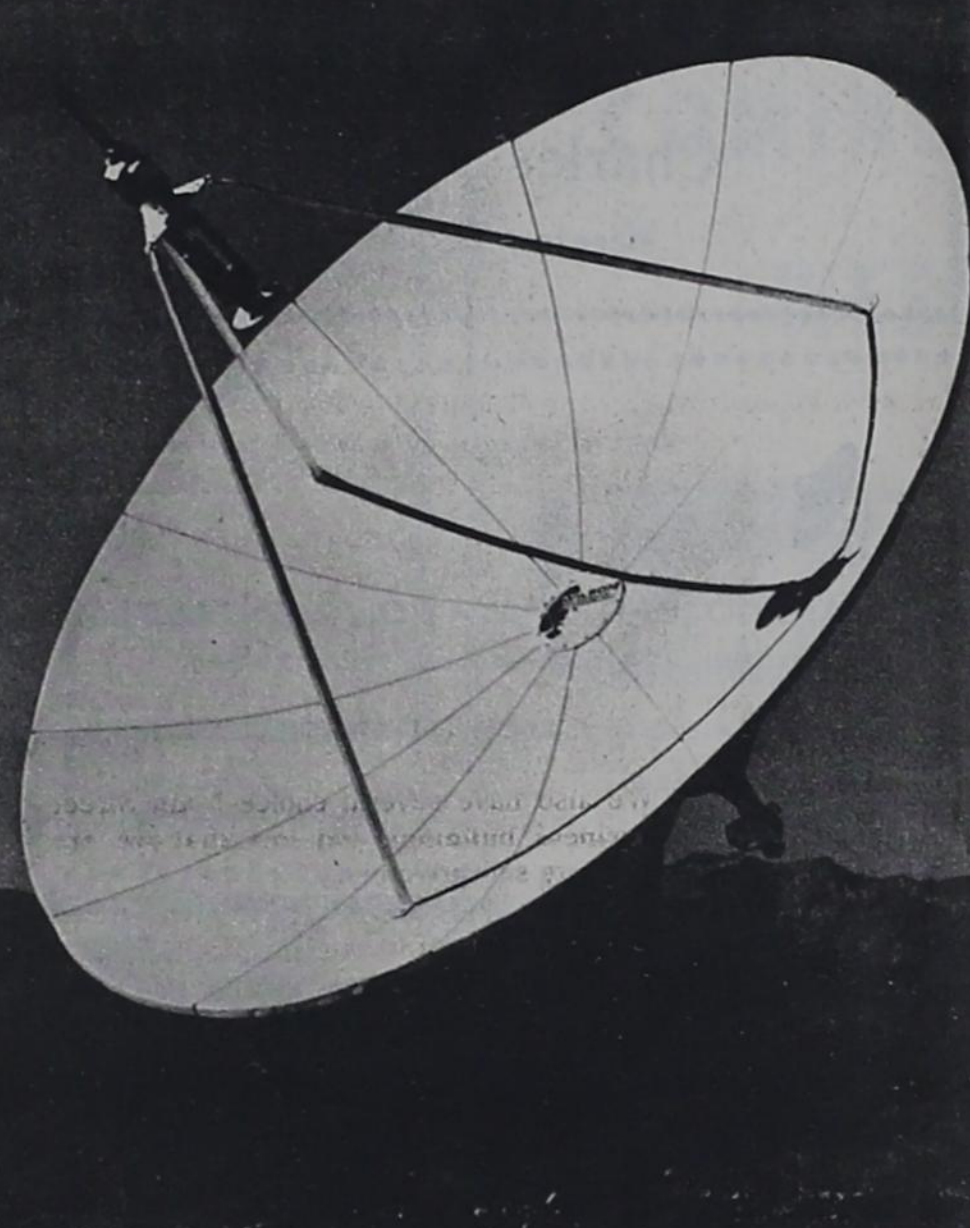
**Wilson Microwave Satellite Antennas**  

**THE LEADER IN SATELLITE TV ANTENNAS**  
 80 Channels Available NOW  
 252 Estimated channels by Mid-83  
**\$3295<sup>00</sup>** Plus Tax  
 Installation Available  
**Land F REPAIR**  
 110 East Oklahoma St.  
 Phone: 806/826-3241  
 P.O. Box 220  
 WHEELER, TEXAS

Wheeler, ExcMins  
 D--Marjorie Cerelli to Ronald Taylor, etux, 6-3-82, Lot 1 and N¼ Lot 2, Blk 41, Wheeler, ExcMins  
 RDT--John Faye Green to Marjorie Cerelli, 6-4-82, Lot 1 and N¼ Lot 2, Blk 41, Wheeler, ExcMins  
**JUNE 8, 1982**  
 QCD--Security Pacific National Bank Trustee to Neil Weingrate etal 6-3-82 2/5 Min Int S½ Sec 48B24  
 QCD--Security Pacific NatBk, Trustee to Jennifer M Rowland, etal, 6-3-82, 3/5MinInt S½ Sec 48B 24  
 P Of Atty-B and B Farm Industries Inc to Ralph P Clark Jr, etal, 4-5-82  
 ASSIGN OVERRID ROY--Bar-tex Exploration Inc to G Willis Mashburn, 6-3-82, S% Sec 30 A-8  
 OL--Robert O Lister, etux to Kelton, 6-1-82, SacS214ac Sec 2,D Tindale  
 OL--Robert O Lister, etux to Kelton, 6-1-82, See Instrument  
 UNIT DESIGN--El Paso Exploration Company to Ray D Brown, etal, no date, Sec 12 Blk 1 B and B  
 D--Johnny Velasquez, etux to Gerald Koelzer, etux, 6-8-82, Lot 1 and S45' Lot 2 Blk2, Wheeler, Risner  
 DT--Gerald Koelzer, etux to Johnny Velasquez,6-8-82Same land as above  
**JUNE 9, 1982**  
 ROL--Pioneer Production Corporation to Grainer W McIlhany, etux, 6-4-82, SE¼ Sec 6 A-3  
 AFF--Leede Oil and Gas Inc to Record owners, 5-10-82, Sec 13 A-8  
 AOL--Lear Petroleum Exploration Inc to Copeland Energy Corp, 4-2-82, E½ Sec 78 Blk 13  
 APPT SUB TRUSTEE--United States of America to Billy R Chance, 6-2-82  
 R FED TAX LIEN--United States of America to Lewis E Stewart, etal, 4-23-82  
 ASSIGN OVERRID ROY--J Ralph Ellis to Elcol Corporation, 4-30-81, Sec 4 Irr Co  
 ASSIGN OVERRID ROY--J Ralph Ellis Jr to Elcol Corporation, 4-14-81, Sec 4 IRR Co  
 MD--Johnie Ponder to Janine Hall, 6-3-82, Int in 147.64ac Sec 26 Blk 052  
 MD--Doyle G Whitaker, Trustee to Petroleum Corporation of Texas, 4-29-82, 1.67acInt NW¼ Sec 81 Blk 1  
 RDT--First Bank and Trust, Shamrock to John Faye Green, 6-8-82, 100'x50'NW¼S½ Out lot 28, Shamrock  
 2 RATIF MD--Opal Lee Armstrong to LeeNell Hampton, 6-7-82, Int in 20 A-3and6 A-3  
**JUNE 10, 1982**  
 MD--Johnie Ponder to Neva Beatrice Starkey, 6-3-82, 1/12 Int 80¼ 147.64acSec 26 0s3  
 Md--Johnie Ponder to Kent Ponder, 6-3-82, 1/8Int 80% 147.64 ac Sec 0S2  
 ASSIGN OVERRID ROY--Deminex US Oil Company to Taylor S Dillard etal 5-26-82 E½SE¼ & W½SE¼ Sec 10 Blk 2 B&B  
 ASSIGN OVERRID ROY--Avanti Energy Corporation to Dennis M Blakemore, etal, 6-7-82, SW¼ SEc 78 Blk 13  
 OL--Gene Mitchell, etux, to V A Goodell, 3-9-82, NE¼ Sec 63 Blk 13  
 AOL--V A Goodell to Apache Corporation 4-27-82 NE¼ Sec 63 Blk 13  
 RENTAL DIV ORDER--James W Harris, etux to James W Harris, etal, 5-19-82, N60acE-240ac Sec 27 A-7  
 RENTAL DIV ORDER--Pioneer Prod Corp to James W Harris etal 5-17-82 E60acE240 ac Sec 27 A-7  
 D--Warren Givens, etux to Elizabeth Morre, 6-10-82, -100'x100' Sec 45 Blk 17  
 OL--Effie Marie Cain to Kelton Oil and Gas Co, 6-8-82, 20ac-SW¼NE¼ SEc 50 Blk 17  
 OL--Effie and Wofford Cain Foundation to Kelton Oil and Gas Co, 6-8-82, same land as above  
 ROL--Morgas to Clifford Hefley, 4-5-82, SW¼ Sec 77 Blk 17  
 COR D--Normal Dyer, etux to Sandra B Willis, etal, 6-9-82, Lots 5-8 Blk J,Wheeler, Park  
 D--OB Burton, etux to John O Crosswhote, 6-9-82, Lot 5 Blk 6, Wheeler, Parklane, Excmins  
**JUNE 11, 1982**  
 MD--John Richardson to Susan Richardson, 4-29-82, 3/320Int N¼ Sec 3 RE  
 COR OL--Mary Hodgins to Phil Pendleton Energy Inc, 4-23-82 E½ Sec 30 RE  
 OL--Minnie May McCarty to Wesley Chalfant, 4-20-82, -NE¼ Sec 22 A-3  
 AOL--Wesley Chalfant to HNG Oil Company, 5-582, NE¼ Sec 22 A-3  
 OL--Joe F Meek, etux to HNG

**GEORGE R. WALTERS, M.D.**  
 Coronado Medical Bldg. Pampa, Tex.  
 Announces The Opening Of His Office For The Practice Of  
**OPHTHALMOLOGY**  
 Specializing in Diseases & Surgery of the Eye  
 For Appointment 665-0051

**Custom Hay Bailing**  
 For Your Custom Hay Bailing needs round or square bales.  
 Call Grant Copeland  
 256-2486 Shamrock

**Ralph Depee, D.D.S.**  
 announces the opening of his office for the practice of  
**Orthodontics**  
 For Children and Adults  
**665-0935**  
 927 W. Harvester Pampa Texas Tuesday thru Friday Saturday till noon

**GOLF TOURNAMENT**  
**JUNE 19, 1982**  
 FOR PRESENT AND FORMER WHEELER RESIDENTS  
 Entry deadline 15th.  
 For details call 826-5521 or 826-3302

#1177 — A favorite! 12" boot with pull straps, full-grain oil-tanned Velvea Retan leather, inch-wide steel shank, oil-and-slip resistant Neoprene cork soles.  
  
 A-1177  
 You've earned your Wings!  
**Red Wings**  
 B.J.'s Wearhouse

**You've only got one Dad. So give him the one and only La-Z-Boy.**  
  
  
**LEE Hardware & Furniture**  
 420 S. Main  
 Phone : 826-5532

**Crawford & Crawford FENCING**  
 Commercial & Residential  
 Chain link & Wood  
 Farm & Ranch Fencing & Corral Steel or Wood  
 Free Estimate  
 Call: 323-5665 or 323-6235

## Sweetwater News

**Mrs. Joe Flowers**  
Looked out and there was old snake minus his skin and blind as a bat. Guess who he was entertaining? A turtle as big as a wash basin.

Was really glad to get a call from a good friend and reader at Reydon Lila Taylor. She was a Meridian graduate of 1932. Mr. J.L. McConkley was the superintendent. There were six graduates—Lila Miller Taylor, Elmerine Stewart Burnam, Albert Wood, Iris Albin Montgomery, Margie Anderson Stanley, and Floyd Webb.

Margie and Mr. McConkley are deceased. Mrs. McConkley was out to the reunion year before last. 1932 was the first year that Meridian had a graduating class.

Misti and Tammy Keathley visited the Leo Keathleys Thursday night. Beverley and the girls, Lori, Lana, and Leann were Sunday guests.

Harry Owens, our book mobile driver, is getting to be a celebrity. He was on Someone You Should Know last week on KWTW, OKC and also on Ch. 12.

Sixteen Kitchen Banders followed their fearless leader Bess Kelley to Hensley's rest home where they presented a rousing program of fiddlin' music. One big eyed little boy came around and hugged everyone. "Oh, you are the

very best band I ever did see." Oh, yes, read in the TV magazine that FM radio was beginning to mean fiddling music. They are going country!

### To the Friends & Relatives of Donna Quarles & Kevin Crawford

Mr. and Mrs. Winfred Don Quarles  
and

Mr. and Mrs. Kenneth Lee Crawford

invite you to share in the joy of the marriage uniting their children

Donna LaJean Quarles

and

Kevin Lee Crawford

This celebration of love will be on Saturday, the nineteenth of June

nineteen hundred and eighty-two

at seven o'clock in the evening

First United Methodist Church

Mobeetie, Texas

Reception following

The Beckham County EH Clubs met recently to install new officers, etc. Naomi Mandrell from the Mayfield Club received a fiftyyear pin. Perfect attendance certificates were presented to Ciella Dye, Anice Hinchey, Leona Miller, Anna Laura Wells, and Birdie

Whipkey. The Club was also recognized as being among the five most active in the county. among the Co. officers were Lori Thompson, Vice-President, Cleta Joy Cox, Treasurer, and Grace Roberts, Chaplain.

El Reno is all shook up over the prospects of getting a \$19.5 million Alien Center. Some are delighted and the rest think a reformatory is enough of a good thing.

They already have signs saying that hitch hikers may be escaping prisoners. I don't see why they need a center. When they pick up the illegal aliens, buy them a ticket back to Mexico or wherever that minute and put them on the plane. No need to house them for weeks.

Pays to complain sometimes. CBS on the translator simply went to pot. Finally, I called the man. They explained quite kindly that it was sunspots and nothing they could do. Hasn't happened again tho. They probably used some WD40 on a strategic place.

On the honor roll at South-Western were Debbie Fuchs, daughter of Mr. and Mrs. Howard Fuchs, Nanette Hill, (Mrs. Ivan) daughter in law of Mr. and Mrs. Carl Hill, Eddy Gibson (Sharon and Waynes son) and grandson of the Frankie Suttons. And Robert Stewart (Don's boy) and grandson of Earl and Viola Stewart.

The Cleavie Reed family reunion was held Sunday at Red Rock Canyon near Hinton.

Robbie Molar received an award in Science. This is National prestige award and less than 5 percent of US high school students are eligible. Robbie is the son of Joy and Ollie Lor Moler and a student at Merritt. Grandmothers are Ollie Sites and Faye Moler. He will be a sophomore.

Beckham County 4'ers have returned from the state rally at Stillwater. Denis Gargert, son of Mr. and Mrs. Mike Kahoa, won 2nd in state health. Dawn Wingfield, granddaughter of the Royce Roberts, won 9th on her illustrative talk, Michelle Thompson received a blue award on her Co-op speech.

Mr. and Mrs. Jim Elliot of Clovis visited last week with Lola French. Out this week were Mr. and Mrs. Ray French form OKC.

Been having lots of storm warnings but luckily no action. Think most of my early cellar going was wasted. Just as soon as it began to rain, Daddy would say "It's over now, let's go to the house". Now they say the tornados follow the rain.

I can still see that kerosene lamp (and smell it). There was an incubator setting there full of eggs that had to be turned several times a day. My job was going down and see if the thermometer was on 103 degrees.

I can remember when I was about 7 mama gave me a quarter and sent me to Spencers for a setting of eggs. I carried a lard bucket the mile walk. Visited a while and started home with the eggs. First rattle out of the box I fell down and broke all the eggs.

I didn't know what to do. Was scared to go home with no eggs to put under that old hen.

Finally, I want back to Spencers bawling mightily. They took pity on me and refilled the bucket. I made it safely home that time.

We went over to Mayfield on the way to Hensleys to get our Old Folks cheese. Got half way to Sayre when I realized I'd left my purse. We had to go back to Mayfield and then rush madly to the fiddling. Joe wanted me to be sure to put that in. Said it was a lot worse than forgetting his fiddle. Not sure about that.

Mr. and Mrs. Sam Davis celebrated their 59th wedding anniversary last week. Dora Jean and Jimmy Woods of Sayre had them down for a fine supper. Also there were their granddaughter Jamie Poff and Lyndon of Elk City.

Funeral services were Friday for Clyde Lewis, 54, of Sayre at the Church of Christ. Burial was at Sayre-Doxey Cemetery. Clyde taught school here several years in the "60s". Coached the junior kids.

Services were Saturday for Curtis (Wiggles) Hardy at Sayre. Burial at Buffalo. Curtis and Lucille were our neighbors for a number of years. His daughter Teresa Nabors stil lives down south. Harold and Mary Bollin of

Fresno, CA and Sophia Spencer of Erick were out Friday night for supper. The Bollens had been to Wisconsin where they attended the wedding of a

grandaughter Cindy Harding. Mr. and Mrs. Julian Wallace visited Friday with the Herbert Maddens and Mr. and Mrs. Greg Henson have a new

baby boy born Saturday at Elk City. He is welcomed by a little sister, Kristina. As yet the little boy isn't named. Grandparents are O.K. Henson and Mr. and Mrs. Wilbur Haas of Sayre. He has one great grandmother Mae Fowler.

Understand Lee Taylor is home from an OKC hospital. Alma Richardson is a patient at the Sayre hospital.

BEACH BOYS ANNIVERSARY SHOW SET FOR SIX FLAGS OVER TEXAS

Arlington, Texas -- The Beach Boys' twentieth anniversary tour comes to the Metroplex June 20, as the famed musical group performs at Six Flags Over Texas.

The Beach Boys put together their first hit, "Surfin'", in the fall of 1961, and since that time they have sold over 70 million records and set attendance records at some of the nation's largest concert arenas.

The nucleus of the Beach Boys is unchanged, featuring brothers Brian, Carl and Dennis Wilson, their first cousin Mike Love and Brian's former high school classmate, Al Jardine. As they begin their third decade together, the Beach Boy's popularity continues to grow.

The group's Six Flags shows are scheduled for 8 and 11 p.m. in the festival concert pavilion, with seating on a paved surface. The park will be open from 10 a.m. until midnight on the day of the concerts.

Seating for both shows will be on a first-come-first-served basis.

Contact: Bruce Neal 817-461-1200



I sure want your "first" Fathers Day to be really special. I love you "DAD" and Happy Father's Day. Love, Travis

**DANGER**  
Danger Signals of Pinched Nerves:

1. Headaches, Dizziness, Blurred Vision
2. Neck Pain, Tight Muscles, Spasms
3. Shoulder Pain, Pain Down Arms, Numbness in Hands
4. Pain Between Shoulders, Difficult Breathing, Abdominal Pains.
5. Lower Back Pain, Hip Pain, Pain Down Legs.

These signals indicate that your body is being robbed of normal nerve function. Until this function is restored, you will, in some degree, be incapacitated. The longer you wait to seek help, the worse the condition will become. Don't Wait. Should you experience any of these danger signals Call for an in depth consultation in layman's terms.

Most health insurance policies cover Chiropractic care.

Haydon Chiropractic Office  
103 East 28th St.  
Pampa, Texas 79065  
806-665-7261

# JUNE SPECIAL

OIL CHANGE  
**13<sup>95</sup>**

Includes Oil Filter  
5 qts. of Oil  
& Grease Job

POP  
**2<sup>25</sup>**

Plus Tax  
Per Six Pack  
Cans

REGULAR • NO-LEAD • DIESEL  
CANDY SNACKS POP  
BATTERIES AUTO ACCESSORIES

# MITCHELIN AND REMINGTON TIRES

ON SALE NOW AT . .

## WHITCOMB CONOCO

ALLISON, TEXAS

PHONE: 375-231

HOURS: 7 a.m. to 7 p.m.

CLOSED SUNDAY

### WORLD WAR 3!

For events leading up to World War 3 watch Europe, the vatican and the middle east, and while you are watching make some preparations for it, read Daniel chapter 7, verses 21, 22, and 25 also Revelation chapter 13, verses 5, 6 and 7.

by R.D. Mason of Wheeler, Texas

## LEWALLEN INSURANCE AGENCY

ALL LINES

845-2951

1st STATE Bk. Bldg.  
MOBETIE, TEX.

826-5719

114 TEXAS ST.  
WHEELER, TX.

## WHEELER AG SERVICE

... formerly Neal Raymond Spraying

AERIAL SPRAYING

SEEDING

FERTILIZING

Phone: 806/826-3424

Charles Baze

Wheeler, Texas



SPECIALIZING IN TV FOR THE OIL FIELD

WARECO EARTH STATION RENTALS

P.O. Box 220 WHEELER, TEXAS 79096

FRANK COATES  
806/826-3241

GARY WARE  
806/826-3248



WELCOME TO

FIRST UNITED METHODIST CHURCH

8TH AT MAIN - P. O. BOX 89  
WHEELER, TEXAS 79096  
Church (806) 826-3114 - Parsonage (806) 826-3079

Sunday School 9:45 a.m.  
Morning Worship 11:00 a.m.  
Evening Worship 6:00 p.m.

Ernie McGaughey  
Pastor

# ATTENTION Wheat Farmers

We can offer the following:

1. Top prices for your wheat
2. Very attractive loan or Government reserve program as our terminal storage is in Chillicothe. Carrying a low freight rate for only 100 miles.
3. 500,000 bushels government approved storage
4. Two unloading legs for quicker unloading time
5. Contract to buy your wheat at any time for next 12 months.

ASK ABOUT OUR SPECIAL DEAL IN CERTIFIED TAM 105 AND CERTIFIED VONA SEED WHEAT FOR PLANTING THIS FALL.

★ Please call collect anytime for further information

## James Reneau Seed Co.

119 S. Main

Shamrock, Texas 79079

Phone 806-256-3216

We Appreciate Your Business!

# Briscoe News

by Vetola Parker

Tuesday afternoon, clouds and lightning galore, we had Marianda, Michelle, we went to the cellar twice to get out of the bolt lightning and maybe a tornado, we could see one toward Miami.

Weldon and Diana Parker came Wednesday, they are on their vacation.

We received 1/2 inch of rain Tuesday afternoon.

We have received word that George Markham has passed away. This has made us all very sad and shocked. Our sympathy goes out to his wife, Debbie and 3 children, his parents Bob and Marylu Markham sister Clydene Hall and family, all his relatives and friends.

## COURT From Page 5

DT-Devon Energy Corporation vs Republic National Bank of Dallas, 6-3-82 NE 1/4 Sec 19 BIL, J M Lindsey

MML-Billie V Atherton, etux to United Building Products, 90'x150' Blk 43, Wheeler, Stanley

20La-R J Holt Sr, etal to Vise Energy Inc, 5-13-82, NE 1/4 Sec 47 A-4

DT-Page Petroleum Inc to Royal Bank and Trust Company

D-Sunburst Enterprise Inc to Debbie L Sandlin, 6-9-82, Lot 3 Blk 6, Wheeler, Parklane, ExcMins

D-Timmy Fowels, etux to Joseph D Montgomery, etux, 6-9-82, W50' Lots 6-10 Blk C, Wheeler, Park

Dt- Debbie L Sandlin to USA, 6-9-82, Lot 3 Blk 6, Wheeler, Parklane

DT-Joseph D Montgomery, etux to USA, 6-11-82, W50' Lots 6-10 Blk C, Wheeler, Park DISTRICT CLERKS OFFICE

FILINGS #8104 Zola L Fink VS Darnell Lee Fink, Divorce

#8105 Catherine L Ulmsted VS James M Ulmsted, Divorce

#8106 Shamrock ISD VS Dilly Petroleum Company, Inc, Tax

Our visitors Thursday night for supper were Florence Castleberry, Mary Fay Brown, Jessica, Roy Dan, Kelly Dwayne (the twins) Weldon and Daina Parker and girls. Colie and Weldon visited

Bob and Marylu Markham Thursday night.

Rained a nice big shower around 2 o'clock last night, out of big bad looking clouds, a lot of lightening, sprinkling at 7:30 this Friday morning.

Many thanks to Gene and Roberta Signs for sending me 350 pages of note book paper and 6 pencils to help me out on my new gathering.

Reta Fillingim maid of honor

was killed in a car wreck north of Lutie this week, funeral today, Odessa Strice Glazner. Badly hurt was Kevin's Meek fiances brother, John Stages

age 27, Odessa was 31. Willis and Verna Fillingim and Birdella Roberts went to Clarnedon Wednesday and ate lunch with James and Susan

Hall and Sheri and Debi.

Paula Reed and Christy and Robie and Ronnie visited Willis and Verna Fillingim Tuesday and E. G. and Willa Fillingim, Christy and Robbie stayed at E.G.'s for a longer visit.

Rita Fillingim went to the funeral at Dozer Thursday for Odessa Glazner, a close friend of many years.

Darla Eubanks and Zack and Shannon Eubanks and Shirley Sumpter ate lunch with Willis and Verna Thursday, Shannon and Shirley stayed for a longer visit.

George Markham funeral is Saturday at 3 P.M. at the Allison School house, the last report. Little George and Lewis Grayson his father-in-law was out in field counting bales of hay, his dad Bob Markham was also counting bales a quarter or 1/2 mile away, Little George (as we called him) slumped over on the steering wheel Lewis, motioned to Bob got him there pretty quick they summoned a ambulance, it came to the pickup in field got his body. the death appeared to be instantly, he had had 2 open heart surgeries and was expecting to have another one soon, they had bailed hay all day if I hear right Debby and children were at church as it was Wednesday night service, he will be very much missed by all the community 35 years old is to young to go (he was buried in Zybach Cemetery.)

Ted and Linda and Scotty Parker come Friday night his shoulder is doing fairly if he keeps exercising it.

Little George Markham funeral procession I believe was longest one I was ever in. He was a good boy, always with that friendly smile for everyone, and a host of relatives were there as well as all the bleachers full of friends. Funeral was in the school house.

Last Thursday 10th Essie Finsterwald and boys visitors was Essie nephew B. J. Smith from the Philippines. He was visiting his children and relatives. He ate lunch with them, he also visited Essie sister in Shamrock Nora Hiltbrunner.

Friday Don and Mona Reynolds came down, Jeff didn't he had a ball game on Sunday. Others there were John and Marje Wright, David, Ann and Carl Marlon from Children home in Amarillo for dinner.

Darren Hefley cut his leg bad on a barb wire, had to have 10 stitches on it. David Hefley had surgery on his hand, and can't work for few days.

Weekend visitors in E.G. and Willa Fillingim home beside Christy and Roby Reed, were Ben Kidd, ason Gordon, Andy and Randy Singleton all from Kelton, they are helping Willa Fillingim get ready for her big fun day. Next Saturday, June 19th at 2 P.M. for area kids.

Kathy Meek spent the weekend with her mother Evelyn Meek.

Mr. and Mrs. Lee Locky spent Sunday night with their daughter Reta Fillingim and attended church at Gageby Sunday nite.

Some visiting church Sunday night were Mr. and Mrs. Carl Baker of Mclean, Bus Dorman, Cloise Hennard, Mrs. Wendell Morgan and Clifton, Claudy and Ina Mae Brotherton, Doris Finsterwald, Jewell Holloman and Joanna Stager.

Mrs. Robert Ratliff of Pampa spent Sunday with Bob Ratliff and family helped with inventory at Bob's store and attended Sunday night.

Mrs. Sue Reames left Friday to visit and help her daughter JoAnn and David Wittchell and Brewer move from Houston to Dallas.

Paula Reed, Christy, Robby and Ronny visited Willis and Verna Fillingim, E.G. and Willa Fillingim, Christy and Robby stayed on longer to visit E.G. and Willa, Robby came Sunday to visit Willis and Verna.

On Willis recent trip, Willa and her group hiked 8 miles in the Grand Canyon spent the night then hiked 8 miles back out.

J.P. and Martha Meek and Shawn took home made ice cream and visited Macky Sides family at Twitty, Jimmy, Jamie, Dale and Tina came home with them spent Thursday night. Willis and Verna and Evelyn Meek also visited on Thursday night.

Shirley Sumpter of Guthery has been visiting Darla and Vic Eubanks.

Shirley came Friday to visit Willis and Verna few days,

Melody came spent the night with Shirley at Willis and Vernas.

Mrs. Clifford Hefley has been improving since her recent heart attack, she was going back today, Monday for heart catheterization.

Willis and Verna and Birdell Roberts went to Clarendon Wednesday ate lunch with James and Suzan Hall and girls.

Mrs. Mary Ruth (Vinson) Fryer from New Mexico came Friday nite to visit her sister, Mrs. Vernon Sivage few days.

Allan Hale family, Olef and Wanda Sivage from Midland also visited Sissy Baker form McLean visited her aunt JoAnn and Eary Sietz and Tracy and Conrad Shackford his mother also visited, Conard had gone to Briscoe stayed girls.

## THE BIBLE SPEAKS

"And he said unto them, Well did Isaian prophesy of you hypocrits, as it is written, This people honoreth me with their lips, their heart is far from me. But in vain do they worship me, Teaching as their doctrines the precepts of men."

(Mark 7:6-7)

When Jesus made the above statement he was answering a group of leaders of the Jews. They had come and asked him why his disciples or followers, transgressed the traditions of the fathers by eating with unwashed hands. Over the years; although it was not commanded by God, the Jews, and the Pharisees in particular, had incorporated this and many other such traditions (see Mk. 7:3-4) into their religion to such an extent that it had for them the force of law. In fact, Jesus told them on this occasion that they had, in some instances, left the commandments of God in order to keep their own traditions. (Mk. 7:8) So they had fulfilled the pro-

phesy of Isaiah by replacing the law of God with the products of their own mind and imagination.

It is an altogether human thing to do. We cannot say that, had we been living then, we would not have been guilty of the very same thing. There is too much evidence to the fact that many of us today are accepting the doctrines and teachings of our fellow men rather than the Word of God. But it is also a very dangerous thing to do. God was not pleased with them. Christ condemned them for their own thoughts for that which the Bible teaches?

"Now these things, brethren, I have in a figure transferred to myself and Apollos for your sakes: that ye might learn not to go beyond the things that are written;

(1Cor. 4:6)

Ronnie Quaid, preacher Church of Christ 1001 S. Alan L. Bean Blvd. You are cordially invited to attend any of our services. Pd. Adv.

## GERMANIA FARM MUTUAL Aid Association



REASONABLE, SOUND PROTECTION for your home and other property.

If you want to save, contact RITA FILLINGIM 375-2379 Rt. 1, Canadian, Texas If no answer call 375-2528

## WHEELER PLUMBING CO.

204 S. Main St.

New Construction — Remodel Repair — Sewer Service

Phone 826-5907

Free Estimates

MAX McQUEEN

P.O. Box 754 — Wheeler, Texas

## FOR FATHER'S DAY, NOTHING SATISFIES LIKE BEEF.



Buy A BEEF GIFT CERTIFICATE from the First National Bank of Wheeler

This message was brought to you by TOP O' TEXAS COWBELLES

## D & W Industrial Hydraulics

301 N.W. 2nd — Amarillo, Texas

Servicing & Repairing

The most modern Hydraulic

Shop in the Tri-State Area

We are as Near as your

Telephone:

806/374-8897

WILLIE VELASQUEZ, Owner

— 24 Hour Service —

# '83 Model ZENITH's COMING NEXT WEEK!

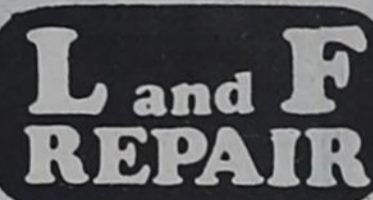

110 East Oklahoma St. Phone: 806/826-3241 P.O. Box 220 WHEELER, TEXAS

PICK YOUR RATE **11.75%** \$1,000 - \$4,999 Deposited

PICK YOUR RATE **12.00%** \$5,000 Plus Deposited

PICK YOUR DATE **30, 60 or 84 Days on Deposit**

With a Maximum Security Plan from Security Federal Savings, you can pick your interest rate, based on deposits, and pick your maturity date, too! Our Maximum Security Plan is not an FSLIC-insured certificate, but is backed by U.S. Government securities.

# COMMITMENT.

To the Panhandle.



Security Federal Savings and Loan Association

PAMPA, TEXAS 221 N. Gray (806) 665-2326 HEREFORD, TEXAS 1017 W. Park (806) 376-4121 WHEELER, TEXAS (806) 376-4121 (806) 376-4121

AMARILLO, TEXAS 4302 W. 4th (806) 376-4744 (806) 376-4121 (806) 376-4121 (806) 376-4121

MEMBER FSLIC



Thank God for giving us you. Happy Father's Day We Love You.

Lindsey and Dallas, Andy, Teresa, Marlin

## SPECIAL SALE BONNIE'S SPORTSWEAR

**20%** Off

1 Rack Jr. & Missy Blouses  
1 Rack Gabardine Pants  
Pull on Stretch Pants  
Shorts & Skirts

ATTENTION:

Open Thurs., Fri., & Sat.

From 12:00 to 6:00 P.M.

Will Open by Appointment, Mon., Tues., Wed.

7 Miles East of Wheeler on 152, 1/2 mile North

USDA CHOICE BEEF  
**RIBEYE STEAKS**

**\$3.98**  
pound

DAD'S FAVORITE!

95% LEAN SUPERLEAN  
**GROUND BEEF**

THE BEST!  
**\$1.69**  
pound

Especially For Father's Day

**BARON OF BEEF ROAST**

**\$2.29**  
pound

IT'S GOOD! **ROEGELEIN SLICED BACON** 12 oz. pkg. **\$1.39**

WHY PAY MORE WHEN THE BEST COSTS LESS  
AT GIBSON'S MEAT MARKET!  
EVERY DAY LOW PRICES  
USDA CHOICE HEAVY AGED BEEF

Sirloin Steak pound **\$2.59**    Cube Steaks pound **\$2.98**  
Center Cut Chuck Roast pound **\$1.89**    Regular Ground Beef pound **\$1.49**

**DOUBLE COUPON DAY**

DOUBLE COUPON SAVINGS ON WEDNESDAY!

All manufacturer's coupons 99¢ and under excluding Cigarettes and Free Coupons will be redeemed for double value on Wednesday only.

Double value of coupon cannot exceed the value of the item. One Coupon per item please.

Vera Ficial **TISSUE** 2 150-ct. boxes **\$1.00**  
White Swan Cut Green **BEANS** 3 16-oz cans **\$1.00**  
White Swan Whole Kernel or Cream Style **CORN** 3 17-oz cans **\$1.00**  
White Swan Sliced **BEETS** 3 16-oz cans **\$1.00**  
Happyvale **PEACHES** 29-oz can **59¢**  
Welch's Strawberry **PRESERVES** 18-oz jar **99¢**  
Zesta **CRACKERS** pound box **69¢**

**OXYDOL** Laundry Detergent 49-oz box **\$1.79**

**COKE, TAB, OR MR. PIB** 2-liter bottle **99¢**

Kraft French, Creamy Cucumber, or Buttermilk **DRESSING** 16-oz bottle **99¢**  
Folger's **INSTANT COFFEE** 10-oz jar **\$3.79**  
Lay's **POTATO CHIPS** pound bag **\$1.59**  
Texize Aerosol **SPRAY'N WASH** 16-oz can **\$1.49**  
**GLASS PLUS** Refill 32-oz bottle **99¢**  
Cinch **CORNBREAD MIX** 15-oz package **\$1.00**  
Betty Crocker All Types **HAMBERGER HELPER** **79¢**  
Hefty Foam **PLATES** 25-count 10-inch **\$1.79** 50-count 9-inch **\$1.79**

**Carrots** 5 one pound packages **\$1.89**

California Seedless **Grapes** pound **15¢**

Yellow **Onions** pound **15¢**

U. S. No. 1 **Potatoes** 10 pound bag **\$1.49**

Kraft Barbecue **SAUCE** 28-oz bottle **99¢**  
Mead's Powdered Sugar **DONUTS** **99¢**  
Honey Boy Chum **SALMON** 15.5-oz can **\$1.29**

California Red Beauty **Plums** pound **79¢**

California Armking **Nectarines** pound **49¢**

tender, loving foods ...

**FOR DAD ON HIS DAY!**

Kingsford **CHARCOAL** 10-pound bag **\$2.19**

Gibson Milk **\$2.09** gallon

Kraft Parkay **Margarine** 2 pound packages quartered **\$1.00**

Borden Assorted Flavors **Sour Cream or Dips** 2 8-oz carton **\$1.00**

**WESSON OIL** 24-oz bottle **99¢**

Ranch Style **BEANS** 3 15-oz cans **\$1.00**

Kraft Macaroni & Cheese **DINNERS** 4 7 1/4-oz boxes **\$1.00**  
LIMIT 4 PER PURCHASE

Birdseye **Broccoli Vegetable Mixture** pound **99¢**  
Green Giant Niblet **Corn** 6-count **99¢**

Campbells Cream of Celery, Chicken with Rice, or Chicken with Stars **SOUP** 3 10.5-oz cans **\$1.00**  
Renuzit Aerosol 7-oz all All Flavors **DEODORIZER** **69¢**  
Welch's Grape **JUICE** 64-oz bottle **\$1.99**

Stilwell All Flavors **Cobblers** 2 pound **\$1.39**  
Stilwell Breaded **Okra** 24-oz package **99¢**  
Swanson Pre-fried **Chicken** 2 pound box **\$2.39**

Birdseye **Cool Whip** 8-oz tub **69¢**

Folgers All Grinds **COFFEE** pound can **\$1.99**

**GIBSON'S DISCOUNT CENTER**

1-40 & Highway 83  
Phone 256-3266  
Shamrock, Texas

STORE HOURS  
Mon. - Sat 8 - 8 Sun. 9 - 6



*Especially for Him*  
**CAMPUS**

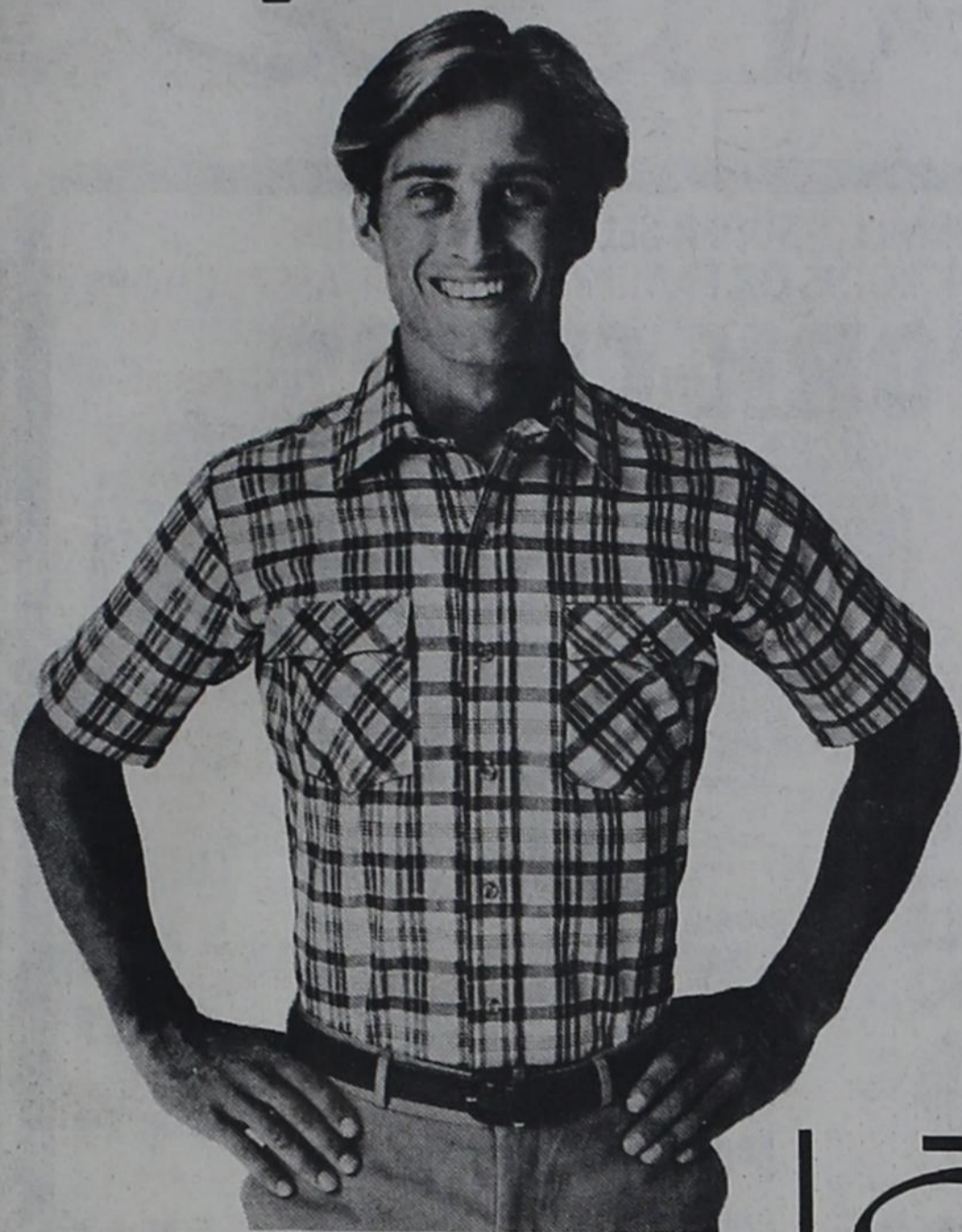

When Campus® Rugged Country® comes to town, it does it with style. Like this plaid shirt with western pockets. It's wild enough for the country. And good-looking enough for the city. It'll make a sharp-shooter out of anyone.



**Weather the warmth in KENT by Arrow**

Your favorite Arrow dress shirt freshly fashioned in clear, crisp colors to make you look cool... in a lightweight fabric to make you feel cool. Exact neck sizes and full body cut for a comfortable fit. In an easy-care blend of 65% polyester and 35% cotton. Choose from a wide variety of colors and weather any summer weather.

Short sleeves



The classic on the best seller list  
**ARROW DOVER**  
the traditional button-down shirt

Ever popular... because Arrow carefully updates subtle styling details to keep it continually contemporary. Dover, designed to enhance your every appearance.

Always desired... because the proven strength and wearability of the oxford weave combined with a natural blend of 60% cotton and 40% polyester makes comfort and easy care performance fundamental attributes of Arrow Dover.

Made in America with single needle tailoring, traditional fit, exact neck sizes, 7-button front. Come in and meet Arrow, author of Dover, America's favorite best seller.

Short sleeves

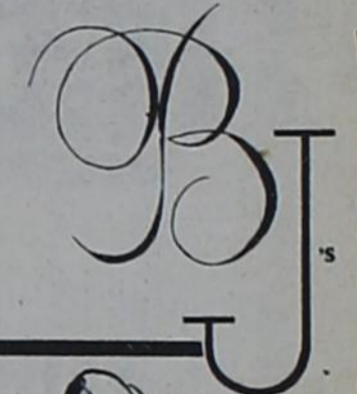

Worn by half the men in America and reaching for the rest.

**Summer SALE LINGERIE**

Waltz Gowns & Robes  
Long Gowns & Robes  
Pajamas **Reduced! 30%**

**Girls' DRESSES**  
Toddler 2 to Girls 14 **Reduced! 25%**

**Girls' SPORTSWEAR**  
**Reduced! 25%**

**Ladies' BLOUSES**  
**Reduced! 25%**



Clearance of  
**FABRIC**  
**1.00 & 3.00**

**Ladies' SPORTSWEAR**  
**Reduced! 25%**

**Ladies' SHOES**  
**Reduced! 25-75%**

**LEVI BOOT FLARES**  
For MEN **13.88**

WRANGLER JEANS 13.88-15.88	Boy's Levis 5.88-7.88
-------------------------------	--------------------------

**FIREWORKS BARGAINS BARGAINS BARGAINS**

**50% OFF**

**COME CHECK OUR LOW LOW PRICES**

**Largest and Best Selection Of Day And Night Displays Any Place**

**Extra Large Assortment Of Sky Rockets**

**2-LOCATIONS: Longhorn Trading Post.**

**4 Miles East Of Shamrock On I-40**

and

**Stand In Shamrock, And Just South Of Western Motel At Stop Light.**

**Y-L** From Page 1 Meeting will provide an inter-denominational Christian experience for all ages, the program will incorporate preaching, music, singing, sharing, children's activities and meals served chuck-wagon style, without cost. In context, what appealed to the cowboy and his neighbors appeals to all of us, Camp Meetings give meaning to a life that may seem harsh and meaningless in other ways. Appreciators of Camp Meetings say, the outdoors and the environmental atmosphere speaks to them. "The Lord's presence seems close." Facilities will be limited, and persons coming to the meeting will be responsible for supplying their own camping equipment. Meals will be served, breakfast, dinner, supper. Water and electricity will be provided for camper hook-ups. The campsite for the Y-L Cowboy Camp Meeting will be adjacent to the Arena on the east side of the building. All services will be held on the arena floor, seating will be provided in the arena, as well as in the grandstand. There will be adequate rest room facilities. The "Ranchmen's Camp Meeting In The Southwest, of which the Y-L Cowboy Camp Meeting is a member, owns

most of the camp equipment. Each member camp pays a fee based on their total registration to the association for the use of the equipment, which consists of a large cook, or meeting tent, chairs, sound equipment, cooking utensils, which all follow the tradition of the cowboy, with the meals being served chuckwagon style, the dishes will be tin pie plates and the drinks will be served from tin cans. The meals will be cooked over an outdoor fire and the dishes will be washed in big tin wash

tubs. Camp Managers, Rick Steele of Aledo, Il and Randy Steele from Las Cruces, NM, have several years experience with the Camp Meeting. They will be in charge of all the meals, they will bring cooks with them who also spend their summers at the meetings of the Ranchmen's Camp Meeting in the Southwest. Rick and Randy take leave of absence from the respective church to go on this mission work. The local committees will be working very closely

with these two men to see that everything runs properly. Evangelist for the Camp Meeting will be Wayne Stockstill of Upland, Ca. and Boyce Evans of Lubbock, Tx. Both of these men have prior experience working meetings for Ranchmen's Camp Meeting in the Southwest. The Director of Music will be from Lubbock, and travels with Boyce Evans Evangelistic Team, his name is Larry Turner. Please make plans to attend, tell others about it, and do bring someone with you.

**666 — MARK OF THE BEAST**

I Thessalonians 4:16-18 says that Jesus is coming and that we should talk about it and comfort one another with those words. If you are a born again child of God, God wants you to live without fear. I could use up all my space here with nothing else but Scripture references pertaining to the fact that God does not want us to fear. The Bible says that in the last days men's hearts would fail them for fear because of the things coming to pass on the earth. However, to His own people, Jesus said, "See that ye be not troubled." (See Matt. 24:6)

The Bible says that the mark of the beast is coming. Events in our world are setting the stage. It surely isn't very far away. But, a born again Christian need not fear. The mark of the beast will never affect us. Daniel 9:27 says that the man who is called the beast in Revelation 13 will make a covenant with Isreal for one week (a week of years, or 7 years). During this man's reign in Europe, he will institute a system whereby nobody can buy or sell unless he has a mark in his right hand or forehead. That will be a terrible time on earth. Jesus said that those days would be worse than any previous or any following. (Matt. 24:21)

II Thessalonians 2:6-10 tells us that this beast, this Wicked man, cannot be revealed until the force hindering him is removed. The only force hindering evil that will ever be removed is the church of the Lord Jesus Christ. John 14:1-3 and the Scripture mentioned at the beginning of this article informs us that the church will definitely be removed. So, put all the Scriptures together on the subject and you discover that a terrible tribulation time is coming and coming soon, but children of God have reason to rejoice, not fear and hoard up food for survival, because just before that day comes, Jesus will come and take the Christians home to Heaven. "Comfort one another with these words."

Paid for by Ricky Pfeil

**REFINING SUMMARY**

Railroad Commission Chairman Jim Nugent announced that 67 refineries in Texas processed 123,402,215 barrels of crude oil and hydrocarbon blends during January 1982. This volume compare with 133,375,817 barrels in the previous January, the Commission's Oil and Gas Division reported in its monthly recapitulation of Texas refinery operations. Inputs of crude oil and blends totaled 130,448,866 barrels in December 1981. Texas refineries ran 93,832,275 barrels of crude oil in January compared to 104,484,624 barrels in January 1981 and 99,909,980 barrels in December 1981.

**BEEF CATTLE CO., INC.**

**HEAVY EQUIPMENT DIVISION**

**WHEELER, TEXAS**

**Oil Field Construction—All Kinds Of Dirt Work**

- DOZER
- MAINTAINERS
- FRONT END LOADERS
- CARRY-ALLS
- BELLY DUMP TRUCKS
- WELDERS
- ROUSTABOUT CREWS
- CALICHE & CRUSHED ROCK
- LOCATION & ROAD WORK
- 24 HR. SERVICE
- RADIO DISPATCHED
- FULLY INSURED

"When you want it done yesterday, call us today"

P.O. BOX 425  
WHEELER, TEXAS 79096  
806-826-5591  
NITE: 826-5261

We recognize the inconvenience remodeling is causing you while you shop, but upon completion the store will be one you can enjoy shopping in.

# Reasons Prices

**Folgers** MOUNTAIN GROWN  
**FOLGER'S COFFEE**

**\$2.29**

1 LB. CAN

ALL PURPOSE GLADIOLA  
**FLOUR**

**85¢**

5 LB. BAG

HORMEL'S SUPER SELECT LEAN TRIM  
QUARTER PROK LOINS OR FAMILY PAK (8-11 ASST. CHOPS)

**PORK CHOPS**

**\$1.69**

LB.

OSCAR MAYER **COOKED HAM** 8 OZ. PKG. **\$1.89**

SUPER SELECT LEAN TRIM CENTER CUT **PORK CHOPS** LB. **\$2.19**

SUPER SELECT LEAN TRIM THICK CUT CENTER LOIN **PORK CHOPS** GREAT FOR GRILLING LB. **\$2.29**

SUPER SELECT LEAN TRIM COUNTRY STYLE **SPARE RIBS** LOTS OF MEAT LB. **\$1.69**

SELECT SLICED YOUNG **BEEF LIVER** LB. **89¢**

FECHRICH SMOKED **SAUSAGE** LB. **\$2.19**

WILSON'S SMOKED **WHOLE PICNIC**

WATER ADDED 6-8 LBS. AVERAGE

SLICED HALF OR WHOLE **\$1.09** LB. **99¢**

OSCAR MAYER 4x7 **COOKED HAM** 4 OZ. PKG. **99¢**

TYSON'S **CHICKEN FRANKS** 12 OZ. PKG. **69¢**

TYSON'S SLICED CHICKEN **BOLOGNA** 12 OZ. PKG. **79¢**

THRIFTKING

**TOILET TISSUE**

8 Roll **\$1.29**  
Pkg.

**ORANGE, GRAPE, BIG RED**

**\$1.09**

Six Pack  
12 oz. Cans

NOW AVAILABLE AT YOUR THRIFTWAY STORE

**ICE**

PURE CANE  
**IMPERIAL SUGAR**

**\$1.29**

5 LB. BAG

20% OFF LABEL  
AUTOMATIC DISHWASHING  
**CASCADE DETERGENT**

**\$1.99**

50 OZ. BOX

CALIFORNIA HIGHLY FLAVORED

**CANTALOUPE** **39¢**

LB.

LARGE SWEET CALIFORNIA **RED ONIONS** LB. **35¢**

CALIFORNIA ORCHARD SWEET **PEACHES** LB. **59¢**

CALIFORNIA RUBY RED **GRAPEFRUIT** LB. **29¢**

CALIFORNIA HAAS LARGE SIZE **AVOCADOS** 2 FOR **59¢**

CALIFORNIA **CELERY HEARTS** LARGE PKG. **75¢**

EXTRA FANCY **SMALL OKRA** LB. **79¢**

**SCOTT TOWELS**

Jumbo Roll **89¢**

**ZEE NAPKINS**

Family Pack **\$1.89**

15% OFF LABEL  
**GIANT TIDE**

**\$1.79**

49 OZ. BOX

**FROZEN FOOD SPECIALS**

PET RITZ DEEP DISH GRAHAM **PIE SHELL** 6 OZ. PKG. **79¢**

MINUTE MAID **APPLE JUICE** 12 OZ. CAN **99¢**

DOWNYFLAKE **WAFFLES** 10 CT. PKG. **89¢**

**HEFTY TALL Kitchen BAGS**

10¢ Off Label **\$2.89**

**FRESH DAIRY SPECIALS**

PILLSBURY BIG COUNTRY **BISCUITS** BUTTERMILK OR GOOD 'N BUTTER 2 10 CT. CANS **\$1.00**

KRAFT FULLMOON CHEDDAR/COLBY **CHEESE** 14 OZ. PKG. **\$2.19**

MARGARINE

**SOFT PARKAY** 2-8 OZ. CUPS **79¢**

**TOTAL GROCERY SAVERS**

LIPTON FAMILY SIZE **TEA BAGS** 24 CT. BOX **\$1.69**

SHURFINE CS OR WK

**GOLDEN CORN** 16 oz. Cans **39¢**

CAMPBELL'S

**PORK & BEANS** 303 Cans **39¢**

SHURFINE EARLY HARVEST

**SWEET PEAS** 16 oz. Cans **39¢**

Shurfine

**PEACHES** 303 Can **69¢**

SHURFINE

**Mixed Vegetable** 16 oz. Can **39¢**

We're proud to give you more!

WE ACCEPT FOOD STAMPS WE RESERVE THE RIGHT TO LIMIT PRICES EFFECTIVE JUNE 17-19, 1982

**THRIFTWAY**



**AAFFILIATED FOODS INC.**  
MEMBER STORE