

Mobeetie News

Visiting Mr. and Mrs. Gene Gudgel last week were Mr. and Mrs. Gerald Gudgel, Kerry and Jason from Okla. City, Mr. and Mrs. R.C. Parker from McLean, Tex. and Mr. Clifford Hefley from Wheeler. Buck Scribner, from Plainview spent some time in the Mobeetie attending to business and visiting friends. Gazelle is home from the Hospital in Pampa and doing real good she was able to attend the first Baptist Church in Mobeetie Sunday. Cecil Stracener, Elk City, visited Ariza and Anna Bell Corcoran Thursday. Ernest Gordon and Flora Mae Kelly visited Goldie Gordon in Amarillo in High Plains Hospital this week and reported she is improving slowly. Leta Mae and Barney Gatlin visited Phil and Verna Corcoran Sunday p.m. Jim and Kay have returned home from St. Lukes Hospital

House warming Honors Darnells

Friends honored the Joe Darnells with a house warming Oct. 8. They received many lovely gifts. Those present were, Melvin and Helen May, Chuck and Louise Hogan, Estelle Orr, Clinton and Maurita Stribbling, Bell and Carla Howard, Betty Howard. Don and La June Alexander and Ferrel, Marie Gudgel, Fae Anderson, Darrell Gaines, Sue Morginster, Randy and Carol McCurley and Matt, Jack and Bernice Hefley and granddaughter, Paul and Clarise Hathaway, Lester and Ruth Hathaway, Carrol and Elaine Langley, Aaron, Caudilla, Russell and Carron Laverty, John and Mary Hovey, Sallie and Amanda May, Novelene Simpson. Gifts were sent by Larry and Kimberly Johnson and Krista, Jesse Slipp, Maggie Myers, Doyle Grimes, Bill Rains, Bob Galmor's, Kirk Atkins, Ernest Gordons, Ariza Corcoran's, Bill Ridgway's, Eulla Johnson, Pete Seitz's, James Moffett's, Jess Patterson's, Fred Rector's, Lester Leonard's, Austin Caldwell's, Monroe Seitz's, Dale Corcoran's, Nannie Mixon, Robert, Hogan's, Gene Harrison's, Don Moore's, Floyd Morris's, Jimmy Selby's, Roy Striblings, Orval Greenhouse.

and received a good report. Arica Lancaster spent Saturday night with her parents Ariza and Anna B. Corcoran in Amarillo. Alfred and Jolene Corcoran,

of Follett spent Sunday afternoon with Alfreds parents Phil, Verna Corcoran. Inis Laveday, Linda Wilson, and Bryan and Arica Lancaster visited Inis parents Curtis and Nettie Lancaster this weekend.

Evelyn Wells, Marlyn Thomas, Amy Angy and Carrol of Guymon, Okla visited the Jimmy Selbys this weekend. Mark and Kathlene Frank-

enberg visited the Jimmy Selbys on their way home from Niotsha, Kansas where they had visited Marks grandparents. Jarvis and Bobby, of Calif. visited Cotton, Clara, Kay and Todd Ridgeway. Also Bill and

Virginia Ridgway and friends this week. Clara, Cotton Ridgway, Kay and Todd, Bill and Virginia Ridgway attended a Ridgway family reunion at Lake Merrideth this weekend. Bulah and Doyle Grimes

visited their daughter and family the Jerry Tuckers at Elkhart, Kansas. Trishia Whelless visited Robin Mickey over the weekend. Mobeetie FFA and 4-H went to the Dallas State Fair. Those going were Mike Kelsey, James Moore, Jana Corse, James Morris, Dennis Stuart, Jamee, Dean Randolph, Lorise Collins, Sheila Moffett, Amy Morris, Diane Moffett, Stephen Batten and Sponsor James Batton.

Wheeler, Texas 79096 (806) 826 3078
ROGUE THEATRE SHOW TIME 8:00 P.M.
 OCTOBER 22-28
KENNY ROGERS
is Brewster Baker.
 PG

SIX PACK

IS YOUR INSURANCE AGENT LOCKED INTO ONE COMPANY?

 There are 2 ways to buy insurance. You can buy your insurance from a one-company agent. But he's locked into only those policies that his company sells. So his hands are tied.
 Or you can buy your insurance from an Independent Insurance Agent... the more-than-one-company agent. You see, your Big "I" Independent Agent doesn't work for one company. He represents several. So he's free to give you an independent opinion and advise you on the best coverage at the best price. And that goes for homeowners, automobile, business, life and health insurance.
 Before you reach a verdict about insurance, see your Big "I" Independent Insurance Agent... the more-than-one-company agent. Do it today.
YOUR Independent Insurance Agent SERVES YOU FIRST
THE MORE-THAN-ONE-COMPANY INSURANCE AGENT.
RIVES 115 West Texas St. Phone: 826-3573
 INSURANCE AGENCY

Lines from Linda

Linda Daughtry, CEA (Home Economics)

PLAN FOR POSITIVE PARENT-TEACHER TALKS
 As the fall school term progresses, both parents and teachers will begin planning for joint conferences which can be mutually rewarding. The skills of effective parent-teacher teams can build a quality finished product, an inquisitive, well-adjusted growing child. Parent and teacher conferences can be a vital, constructive, learning situation for parents as well as teachers. The conferences should be planned for a specific time in a quiet, comfortable atmosphere. Serious pre-planning can help both parents and teachers make better use of their time. Parents and teachers should

Gary Davis Is Guest Speaker

Gary Davis, Wheeler Fire Department Instructor, was guest speaker for the Home Economics Cooperative Education Class on Friday, Oct. 15. Mr. Davis emphasized the importance of fire prevention, early detection, and control to keep fire from spreading. He stressed that the Fire Department should be called as soon as a fire is detected, then personal efforts made to fight the fire. Details of the school's fire extinguishers were examined, and Mr. Davis gave directions for their proper use. The students then demonstrated preparing the extinguishers for use and returning them to the mounts. The presentation was a part of observation of Fire Prevention Week sponsored by the Wheeler Volunteer Fire Department.

Alpha Mu Alpha Club Meet Oct

Alpha Mu Alpha Chapter No. 9285 met October 11, 1982 in the Wheeler High School homemaking department for a look at the top fashions for Fall and the upcoming holidays. Carletta Burton had the program with Mrs. Bobbye Hill of BJ's Wearhouse presenting Louise Hogue, Jenna Stephens, Becky Hardcastle, Donna Walser, Chandra Crockett and Rene Baize as models. Vicki Kenney and Cindy Sandridge were guests at the meeting.

After the fashion show, a business meeting was held. The chapter will have a booth at the bizarre November 6 and 7.

A donation was given to the Bobby Well's fund in Kelton, Texas. Bobby was injured on his motorcycle in September. Also a scholarship was given to Chris Haws to be used for schooling at Frank Phillips in Borger, Texas. Deedy Zybach served as hostess and Marlene Miller was co-hostess.

Mt View Club Meeting Held

Mt. View Quilting Club met Oct. 14th with Dixie McDowell as hostess. Dixie served cold drinks and snacks to the following, visitors were Melissa Robinson and daughter Michelle. Club members were, Mary Hovey, Glenda Tollison, Lou Dick, Orvil Greenhouse, Audrey Sietz, Fannie Whitten, Estell Hodges, Lanell Riggs, and four young misses, Audrey Seitz's granddaughters and Stephanie Tollison. Dixies quilt was finished and Mary Hovey will be the next hostess.

Shower Honors James Family

The Lawrence James' were honored with a household shower Saturday. They received many lovely gifts, and a money tree. Hostesses were, Laura Fern Selby, Faye Anderson, Wilhemina Sherrel, Leona House, George Reeves, and Glenda Leatherman.

agree on fair, reasonable goals that benefit the child and bring pleasure and learning to the youngster. Helpful dialogue about what parents want for and expect from their child, as well as the teacher's expectations and professional responsibilities to the child and class as a whole,

Our Young People

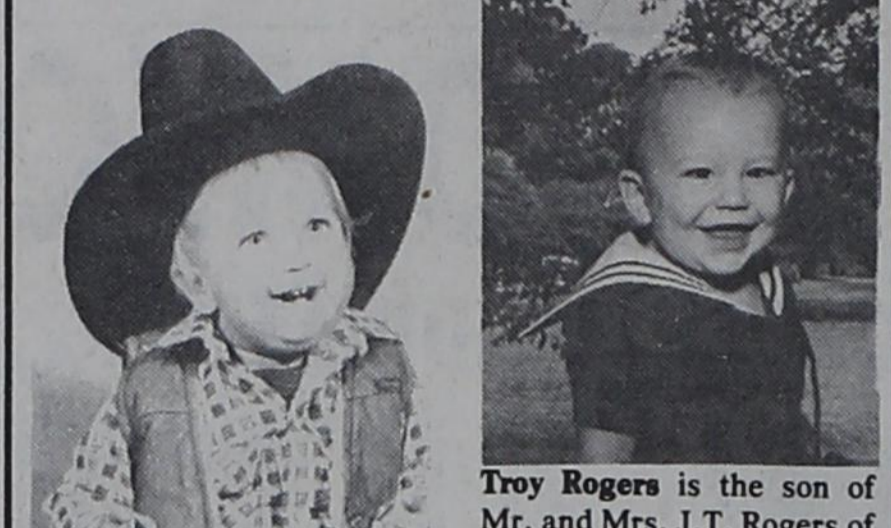

Andrew Edward "Drew" Hillhouse is the 15 month old son of Drs. Ben Ed and Lee Ann Hillhouse of Wheeler.
Troy Rogers is the son of Mr. and Mrs. J.T. Rogers of Pampa. Grandparents are Ferrell Baird of Pampa. Great-great grandparents are Mr. and Mrs. Coy Revious of Wheeler.

For all your prescription and cosmetic needs!
Gift Selections for all Occasions

HYLAND'S PHARMACY
 YOUR PRESCRIPTION CENTER

Money Rates at a Glance

3-Month Money Market Certificate	
7.756	%
Annual Yield*	
7.437	%
Annual Rate	
Rate effective through Oct. 25, 1982	
6-Month Money Market Certificate	
9.312	%
Annual Yield*	
8.980	%
Annual Rate	
Rate effective through Oct. 25, 1982	
30-Month Money Market Certificate	
11.91	%
Annual Yield	
11.100	%
Annual Rate	
Rate effective through Oct. 25, 1982	

*Annual yield if interest and principal left intact and reinvested at same rate. A substantial interest penalty is required for early withdrawals from certificates of deposit.

Security Federal Savings and Loan Association
 WHEELER, TEXAS On the Square (806) 826-3586 MEMBER FDIC

can be a vital first step. Other positive approaches to parent-teacher conferences may include:

Parents can provide two important tools, personal support and interest, that the teacher can use to help a child grow and develop while in school. Together parents and teacher can figure out the strengths of a child. When you know what's right with a child and not what's wrong with him/her, school and home provide a complementary support system that tends to accelerate the talents a child possesses and play down poor school habits. Plotting together in hopes of bringing about changed behaviors in a child is not fair to a child. Parents and teachers can identify necessary changes sought, but involve the child in choices, decisions and changes to be made for his own benefit. Closing a parent-teacher conference is important, too. When a conference is treated like any other professional appointment, it begins and ends on time. Care must be taken not to spoil a good conference at the last minute by sudden and abrupt eviction. A competent educator and an effective parent are like an accomplished musician... they devote years and effort to acquiring skills and techniques. Once acquired, they are unseen. Good communication skills between parents and teachers are the "silent force" behind students. Educational programs conducted by the Texas Agricultural Extension Service serve people of all ages regardless of socio-economic level, race, color, sex, religion or nation origin.

POLITICAL AD

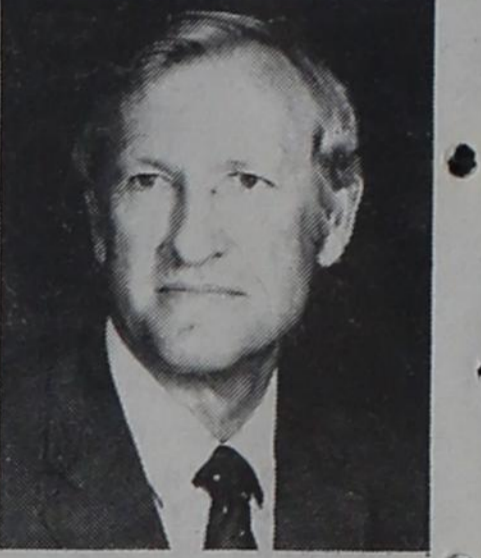

"When a farmer succeeds in producing a crop, he delivers the grain -- representing a year's labor and investment -- to a grain elevator licensed by the State of Texas. State inspectors periodically inspect the elevator premises to assure that all grain delivered to the elevator is accounted for, and is in good condition.

"But, if shortages or spoilage occur and the elevator goes bankrupt, the farmer -- who thought the government license and inspections (as well as the required bond) guaranteed the safety of his grain and the integrity of his title to it -- finds himself just one creditor among many for the proceeds from the bankruptcy referee's sale of his grain. He finds the Bond was a joke, because it provides a maximum protection of only 20 cents per bushell -- sometimes uncollectible.

"Bankruptcies of grain elevators are rare in Texas, because the inspections are rigorous and thorough. But, when they occur, the state -- which licensed and inspected the elevator -- should guarantee 100 percent recovery to the farmer for his grain.

"If you send me to Austin as your State Representative, I will work to reform the Warehouse Act to accomplish this."
R.C. Porter
 *Republican Candidate for State Representative, 88th District.
 (Pol adv. paid for by R.C. Porter Campaign Fund. R.C. Porter, Treas. Rt. 2, Box 5, Spearman, Texas 79081)

WHEELER ISD Menu
WEEK OF OCT. 25-29
Monday, In Service
 Tuesday, Breakfast; Juice, Cereal, Toast, Milk
 Lunch; Turkey and Dressing, Green beans, Bread, Milk, Fruit
 Wednesday, Breakfast; Juice, Cinnamon rolls, Milk
 Lunch; Meat Loaf, Fried Potatoes, Corn, Bread, Cookies, Milk
 Thursday, Breakfast; Juice, Blueberry Muffins, Milk
 Lunch; Fish sticks, Macaroni and Cheese, English peas, Cornbread, Milk, Cobbler
 Friday, Breakfast; Juice, Cereal, Toast, Milk
 Lunch; Ham, Green beans, Salad, Bread, Milk, Cupcakes

Beat Winter's Heat Problems... ..Call Randy's Electric
 Canadian, Texas
 Contact locally thru: **at 826-3123**
 The Wheeler Times
For a Pre-Season Heat Check
WE WILL: Check operation, clean chamber, oil & clean motor, replace filters* & light pilot.
 *Filters & Additional parts extra
 Canadian Number: 323-5358 **For \$25***
YOUR HOME ENERGY CONSERVATION CENTER

MR. FARMER:
Beef Cattle Co.,
Wheeler, Texas,
is a market for your milo.
For daily quotes, call 826-5591.

When heat and air make the difference

A crowd gathered in the country square, curious to see the large, strange-looking contraption of paper and cloth. The on-lookers laughed at Joseph and Etienne Montgolfier as the two men ignited the pile of straw and rags beneath their invention.

The unbelieving crowd gasped as heated air began to fill out the paper and cloth of the world's first hot-air balloon as it climbed steadily to the then-astronomical altitude of about six thousand feet.

As the inventive partners had managed the dynamics of heat and air to give flight to their idea, you and SPS and the High-Efficiency Add-On Heat Pump can make a difference with the everyday management of heat, air and electricity in your home.

When you install a High-Efficiency Add-On Heat Pump you increase the heating efficiency of your existing furnace, and add cooling efficiency next summer. You also qualify for a special electric rate from SPS for seven months of the year. Call us to see what your savings could be.



Annony, France 1783

You and SPS, partners managing electricity, make the difference.

SPS
 SOUTHWESTERN PUBLIC SERVICE COMPANY
 909.3

Sweetwater News

MRS. JOE FLOWERS time. Admired the Truman Alexander horses prancing in the sunlight. Saw a new house Oklahoma over in the autumn has been moved in on the E.L.

Wallace place.

As we went by the Antelope Hills, we thought of Coronado and the Conquistadors camped there who camped and hunted antelopes in 1540 on the way to the Seven Cities of Cibola. They were seeking gold, never realizing that our gold was black and miles underground.

Oh, yes, we got lost in the Canadian Breaks, rode the thrill hills, had lunch in with Long John, and saw the Boiling Springs. Their "Boiling" meant bubbling not hot. Lovely, anyway.

Aunt Emma Perry had as guests during last week her

daughter Betty Allen from Albuquerque, Wray Meade of OKC, Mr. and Mrs. Odell Perry and Zana of Wheeler, Mr. and Mrs. Junior Perry,

Mr. and Mrs. Gene Perry and Colin of Sayre, Debra Hill and Kim Boswell, Mr. and Mrs. E.L. Fowler, Kathy and Tyler Heinsohn.

Flossie Maddoux, Bill Rothberger, Bess Hooper, and Lois Jarangin went to Amarillo Tuesday to see their sister Lela Gulley of Rogers, Arkansas who had surgery at High Plains Hospital. Lela is in her 80s but doing fine.

See they were really patching H30 North of Sweetwater. I'm sure it was because of the letter I wrote Gov. Nigh. Don't believe those people around Reydon and Cheyenne wrote their governor, judging by how rough 47 is. Well, it might be getting patched because it is just two weeks till election instead of the letter I wrote.

Mr. Reagan has finally realized the farmers are hurting and is going to sell Russia grain just before election. It's bad enough to furnish food to a country whose only objective is to wipe the US off the map; I sincerely hope we aren't selling on the credit.

Just home from the hospital are Mr. and Mrs. Lonnie Coffey, Fannie Fourrier, and Joe Howell. Georgia Coffey is a patient at Sayre.

Funeral services were Sunday at Wheeler for Claude Cox. He was the father of Lavern Tucker. He was a veteran of World War I.

Had 2 wells come in this week both flowing just under 6 million cu. ft. No. 1 Benton and Lancaster. No. 2 Puryear was abandoned.

A number from this way went to Hugo to the dedication of the Black Fox electric power plant. The coal powered one. They were Mr. and Mrs. Elzie McEntire, Mr. and Mrs. Loyd Martin, Ray Buffington, Troy Reeves, and Mrs. and Mrs. Roy Holland.

The Hollands went on to Branson, Mo. where they met the Gerald Tiptons and Tammy for a long weekend of fun.

Mr. and Mrs. Rickie Alexander (Barbara) and children of Clarendon, Tx. stopped by Saturday to see the Truman Alexanders on their way to Durham to visit her folks Mr. and Mrs. David Coffey.

Also visiting the Alexanders Friday and Saturday were Blackie and Ruby Langford of Texline. Truman and Blackie used to work together in Dumas. They went over to Wilhelms Honey Farm for a treat.

Joe, T.A. and Bertha went over to Erick to the rest home fiddling Wednesday. Saw cousins Vic and Pauline Billington of Lubbock, and Sylvia Hammons. Also Mr. and Mrs. Rodney Jagers, Pearl Hughes, and Mrs. Admire of Texola, and Pauline's sister Trevis of Hobart and family.

Going to Tulsa with their livestock were James and Joel Welch, Teddy Gribble, Stacey Gordon, Monte Carlson, Sandy and Gayla Cooperider, Terri Sears, Mark and Harold Davis, JoJo McEntire, Jimmy Hagerman, Jimmy Davis, Clint Taylor, Jeff Parker. Hope to have a list of their winnings next week.

Grown-ups going along were advisor, Ronnie Edwards, and parents; Mr. and Mrs. Dean Carlson, Frank Davis, Mr. and Mrs. Don Gordon, Leon and Peggy Cooperider, Mr. and Mrs. Eugene McEntire, Richard and Kula McEntire, Mr. and Mrs. Troy Sites.

Better lay in some thick long handles and prepare for a hard winter. Propane is up to 69 cents and electricity is out of sight. Joe's already got some sheep-lined shoes. The threat is \$1 propane by Christmas.

Even worse Ma Bell would like to at least double her charges. Says it takes \$29 a month for local calls and she'd like a little more. In two years we'll probably be paying for each local call just like long distance.

Trissie Smith and Michelle Thompson were to attend a 4-H meeting in Lawton this weekend.

Have been chasing Joe around the section these pretty days. He's losing weight and I'm rearranging mine. We find all sorts of treasurers. Have enough drag rings to outfit a drill. Always thought I'd like to walk to California sometime like our intrepid forebears did. Some even pushed a wheelbarrow.

Since that man at Erick was tied and stuck in the trunk of that car, I've backed out. Probably get cocked on the head before I got to Amarillo.

Visiting Flossie Maddoux last week were Junior Ray's children, Bret and Jackie Day of Norman, Robin and Carol Maddoux and children of Claremore.

Over Sunday to see them

were ther Leroy Allens, Mr. and Mrs. Ronnie Allen and Felicia, Randy Allen and Randy Lynn all of Erick and Mr. and Mrs. Rickey Allen, Mark and Melanie of Ham-

mon. We visited with Miles and Esther Lawrence of Willow, Verda Yorke and Lucille Thompson in Sayre Tuesday.

Continued Page 5

NORTHWEST OKLAHOMA STORM SHELTER & BASEMENT CO.
CONCRETE SHELTERS & BASEMENTS - EARTH SHELTER HOMES -
Saltwater Disposal Pits
FAIRVIEW, OKLA. 405/227-4357
SAYRE, OK 405/274-3543

DO YOU NEED...?
MODERNIZE YOUR HOME
**ROOFING • ADD ONS
AIR CONDITIONING
HOUSE REPAIRS • PAINTING**
CALL:
JERRY McCULLIN 405-928-3564 SAYRE, OK 73662
RICKY ARCHER 405-928-5793 SAYRE, OK 73662

FISH

It's time for fall stocking. Channel Catfish, Large Mouth Bass, Hybrid Blue Gill, Fat Head Minnows, Crappie.

The Hybrid Blue Gill will reach the weight of 2½-3lbs.

We furnish your hauling container. Deliver is Thurs., Oct. 28 at the following towns and locations:

Spearman
Perryton Equity Exchange [Spearman Branch], 806/659-2420—8-9 A.M.

Canadian
Canadian Grain Coop, 806/323-6428—10:30-11:30 A.M.

Briscoe
Briscoe Grain Company, 806/375-2385—12:30-1:30 P.M.

Shamrock
C. & H. Supply, 806/256-2124—2:30-3:30 P.M.

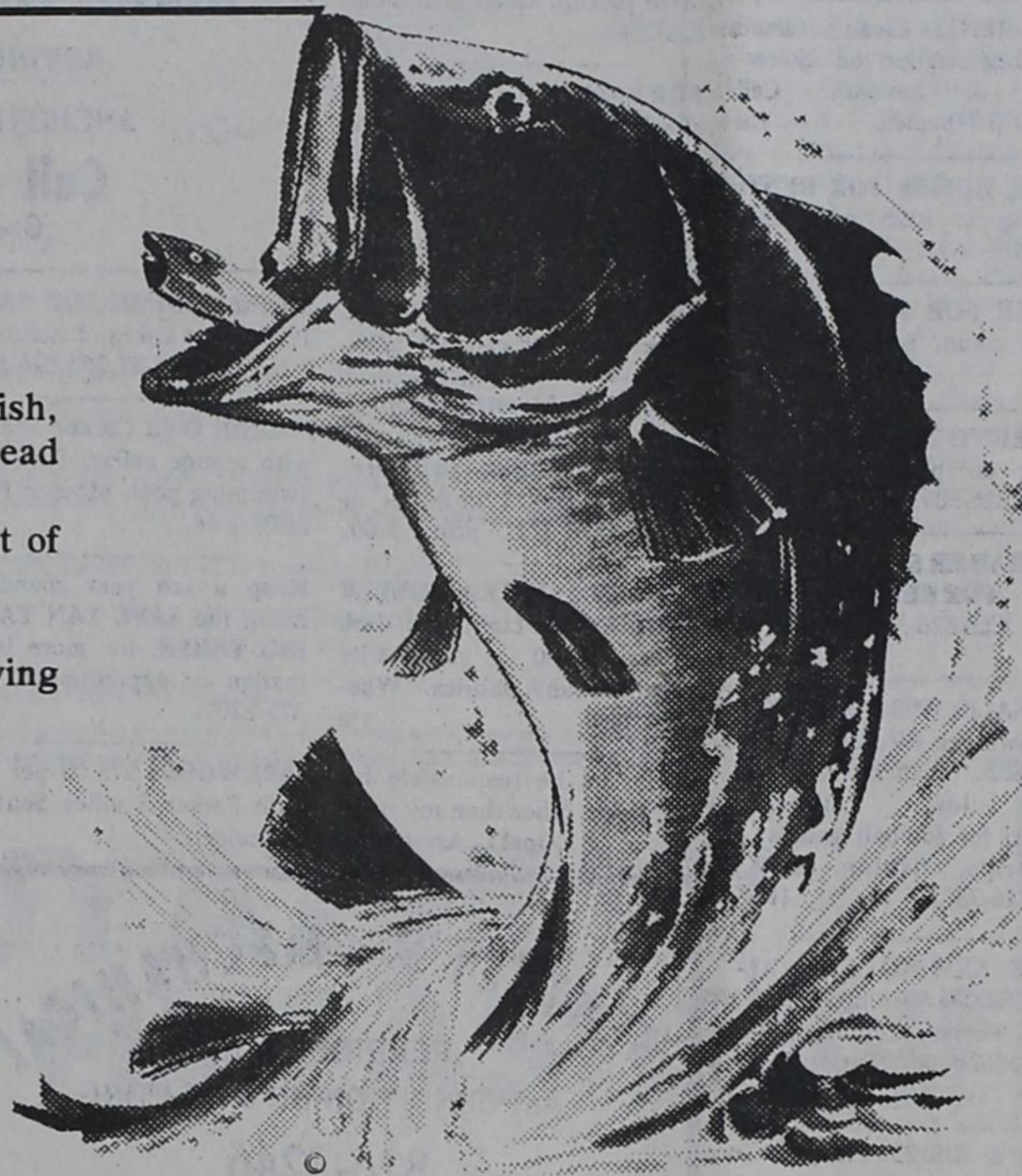

Erick, OK
Farmers Coop Assoc., 405/526-3255—4:30-5:30 P.M.

Call your local feed store to place your order or call **Dunn's Fish Farm** collect 405/777-2202, P.O. Box 85, Fittstown, OK 74842

Join Three Governors, Four Attorneys General And Your Neighbors In Re-Electing Governor Clements.



Because of Governor Clements' record, three former Governors—Allan Shivers, John Connally and Preston Smith—and four Attorneys General—Gerald Mann, John Ben Shepperd, Will Wilson and Waggoner Carr—are supporting him for re-election.

This is the first time in history so many elected state Democratic leaders are backing the Republican candidate for Governor. They served Texas in public office for a combined 54 years and know what the job of Governor takes. Although elected as Democrats, when they examined Mark White's record, they found it lacking.



Four former Democratic Attorneys General (shown in this support Governor Bill Clements. Shown here are (left to right) Governor Clements, Will Wilson, John Ben Shepperd and Waggoner Carr. (Gerald Mann not pictured.)

We Invite Your Vote and Support For the Re-election of Governor Bill Clements.

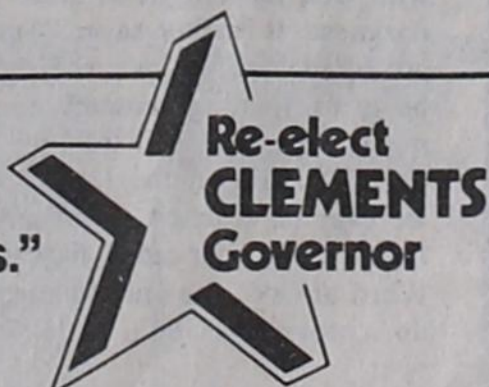

"He's doing a good job for Texas."

(Political Advertisement paid for by Wheeler County Citizens for Governor Clements, John Hrcnar, Chairman)

Church Of The Nazarene

801 Alan L. Bean Blvd. Wheeler, Texas 79096
Telephone No. AC 806 826-5952
Pastor: Harold Wayne Moore
Sunday School 9:45 A.M. to 10:45 A.M.
Sunday Morning Worship Service 11:00 A.M.
Sunday Evening Worship Service 7:00 P.M.
Wednesday Evening Bible Study 7:00 P.M.
Everyone Welcome

HALLOWEEN
Bargains
BEWITCHED OUR PRICES
Ladies COATS Reduced 25%
Ladies SPORTSWEAR Reduced 20%
Levi Dura plus BOOT FLARE JEANS 10.88
New JOGGING SUITS
For every member of the family
CHRISTMAS FABRICS FOR DECORATIONS & GIFTS
IT'S NEVER TOO EARLY TO LAY-AWAY FOR CHRISTMAS
B.J.'s Wearhouse
410 S. Main Phone 826-5524
Trick or Treat

DUAL TAPE CONVENIENCE Save now!
ZENITH
INTEGRATED STEREO SYSTEMS WITH 8-TRACK AND CASSETTE
MODEL IS4180 Deluxe FM/AM Receiver features 10 watts min. continuous RMS from 60 Hz to 20 KHz with 10% or less T.H.D. Flywheel Tuning, LED Target Tuning Indicators, Hi-Filter and Loudness, 8-Track and Cassette Units feature LED Record Level Indicators.
SALE \$499.95
Bell Drive Record Changer features Magnetic Cartridge with Diamond Stylus and Damped Cue. Shown with Allegro 300 Speakers. Simulated wood cabinet, grained Walnut finish. Reg. \$549.95
L and F REPAIR
110 East Oklahoma St. Phone: 806/826-3241 P.O. Box 220 WHEELER, TEXAS
Record from 8-Track to Cassette or Cassette to 8-Track! The Quality goes in before the name goes on.

BIG BIN.™ So strong it withstands up to 90 mph winds.

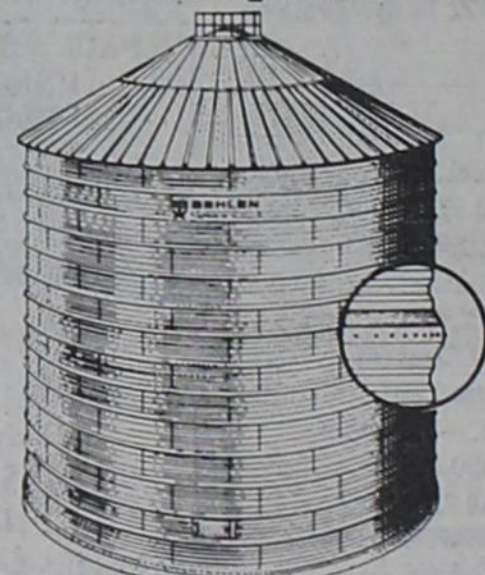

Unique trapezoidal wall panels have built-in wind bands.

New metric series of Behlen bins gives you all these advantages:

- Whole new standard of strength in 27,000 to 447,000 bu. capacity corrugated grain storage structures.
- Roof resists heavy wind/snow so effectively it's certified to withstand 20 lbs. per sq. ft. live load. (Equivalent of 3.9" static pressure applied by drying or aeration fans.)
- Easier to erect—allows flat-to-flat surface bolting for tighter connection.

Learn how Big Bin gives you more strength, more advanced features for your money. See us today.

BEHLEN. Built right. Priced right.

Do It Right Call: **Triple N Construction**

Mobeetie, Texas Phone 845-3041

All aboard for Campbell's **TRAINLOAD OF GOOD FOODS!**

DOUBLE COUPON DAYS

DOUBLE COUPON SAVINGS ON WEDNESDAY!
 All manufacturer's coupons 99c and under excluding Cigarettes and Free Coupons will be redeemed for double value on Wednesdays only.
DOUBLE VALUE OF COUPON CANNOT EXCEED THE VALUE OF THE ITEM
ONE COUPON PER ITEM PLEASE

V-8 Juice
 6-Pack 6 oz. **\$1.09**
 46 oz. **89¢**
White Swan Whole POTATOES
 3 16 oz. **\$1.19**
White Swan white or yellow HOMINY
 4 15 oz. **\$1.19**

- Campbell's **SOUP**
 Cream of Mushroom
 Cream of Chicken or
 Chicken Noodle
3 10.5 oz. **\$1.79**
- Hunts Tomato **JUICE** 46 oz. **79¢**
- Biz All Fabric **BLEACH** 45 oz. **\$2.59**
- Rotel With Green Chiles **TOMATOES** 10 oz. **89¢**
- White Swan Sliced, Chunk, or Crushed **PINEAPPLE** 2 1 1/4 oz. **\$1.19**
- 2-Alarm **CHILI MIX** 3.5 oz. **99¢**
- White Swan **SPINACH** 3 15 oz. **\$1.19**
- Meads Cracked Wheat **BREAD** 1 1/2 lb. loaf **69¢**
- Campbell's Old Fashioned Chicken Chunky **SOUP** 2 10.75 oz. **\$1.19**
- Eagle Brand **MILK** 109



JIMMY DEAN
 REGULAR, HOT,
 SPECIAL RECIPE, OR MILD
SAUSAGE
 2 pound Package **\$3.75**

\$1.88
 pound

- Zee **TOWELS** 2 roll **\$1.19**
- Joy Liquid Dish **DETERGENT** 32 oz. **\$1.59**
- France American with Frank or with meatballs **SPAGHETTIO'S** **59¢**
- Pledge All Scents **FURNITURE POLISH** 14 oz. **\$1.79**
- Aerosol **SPRAY'N WASH** 16 oz. **\$1.59**
- Rich'n Ready **ORANGE DRINK** 1 Gal. **89¢**
- Smucker Orange **MARMALADE** 18 oz. **89¢**
- Friskies Dry **CAT FOOD** 7 lb. bag **3.69**
- Keebler **VANILLA WAFERS** 12 oz. **89¢**
- Buttercrust Individual **HONEY BUNS** 3 for **89¢**
- White Swan Creamy or Chunky 18 oz. **PEANUT BUTTER** **\$1.09**

Folgers **COFFEE**
 All Grinds
\$1.99
 1 lb.

Coffeemate Coffee **CREAMER** 16 oz. **\$1.49**

Zesta **CRACKERS**
 1 lb. box **69¢**

Campbell's Tomato **SOUP**
4 **\$1.19**

Lysol Spray Reg or Scent **DISINFECTANT**
 12 oz. **\$1.79**

Oxydol Laundry **DETERGENT**
 17 oz. **\$5.99**

Van Camp **PORK'N BEANS**
 3 16 oz. **\$1.19**

Franco American **RAVIOLIOS**
 15 oz. **59¢**

Miracle Whip **MIRACLE WHIP**
 32 oz. **99¢**
 Limit 1 with 7.50 purchase

Birdseye **COOL WHIP**
 8 oz. **69¢**

Hungryman Swanson Beef, Chicken or Turkey **POT PIES** **\$1.19**

Birdseye **COB CORN** 4 Ear Pkg. **99¢**

Patio Mexican, Combination, or Fiesta **DINNER** **89¢**

Welch **GRAPE JUICE** 12 oz. **79¢**

Carnation **HOT COCOA MIX**
 Just add hot water
 12 ENVELOPE BOX

Carnation **HOT COCOA MIX**
 12 oz. box **99¢**

All Purpose **POTATOES**
 20 Lb. Bag **\$1.79**

Bartlett **PEARS** 3 lbs **\$1.29**

Pascual **CELERY** **29¢**

Thompson **SEEDLESS GRAPES**
 pound **89¢**

RADISHES 5 Cello Bag **\$1.19**

Red Delicious **APPLES**
 3 pounds **\$1.19**

- Marquis **EGGS** Small 2 Dozen **89¢**
- White Swan Soft **MARGARINE** 2 1 lb. Tub **\$1.19**
- Borden's **COTTAGE CHEESE** 24 oz. **\$1.19**
- Borden's **BUTTERMILK** 1/2 gal. **99¢**
- Pillsbury Chocolate Chip **COOKIE ROLL** 27 Oz. **\$1.09**

GIBSON'S
DISCOUNT CENTER
 1-40 & Highway 83
 Phone 256-3266
 Shamrock, Texas
 STORE HOURS
 Mon.-Fri 8 - 7 Sat. 8 - 8 Sun 9 - 6



To the Friends & Relatives of Mr. and Mrs. W. E. Burke

1982

1982

The Nieces and Nephews of Mr. and Mrs. W. E. Burke

request the pleasure of your company at a Reception honouring the Fiftieth Wedding Anniversary of their Aunt and Uncle Sunday, the twenty-fourth of October nineteen hundred and eighty-two from two until four o'clock

Fellowship Hall
First Baptist Church
Wheeler, Texas

Court From Page 4

10, Shamrock, PBA
QCD--Wayne Johnson, etux to Austin Morgan, no date, Pt NE 1/4 Sec 93 Blk 17
REVOKE POWER OF ATTORNEY--Opal L Armstrong to LeeNell Hampton, 10-13-82
October 14, 1982
D--Hope Bussey McKenzie to Hyland C Weaver, etux, 9-15-82, NE 1/4 Sec 42 A-8, ExcMins
DT--Hyland C Weaver, etux to Hope Bussey McKenzie, 9-15-82, NE 1/4 Sec 42 A-8, ExcMins
FIELD NOTES--O V Johnson to the Public, 6-18-82, Lots Blk 6, Wheeler, Parklane
C/C AFF--Rick L Russwurm to Jessie M Crabb, 10-13-82, 1/7 Int Lots 1-9 Blk M, Wheeler, Park
C/C PROBATE PROCEED--Jessie Marjorie Crabb, Dec, 9-17-82
MD--Exa L Cox to Exa Willadean Rhodus, 9-26-82, 4.8ac Int Sec 69 A-7
MD--Exa L Cox to Erma Jean Cassil, 9-26-82, 4.8ac Int Sec 69 A-7
ROW--George Harold Hill, etux to Michigan Wisconsin Pipe Line Company, 6-9-82, NW 1/4 Sec 11 A-3
DT--James Woodruff, etux to First Bank & Trust, Shamrock, 10-5-82, Blk 4, Shamrock PBA, ExcLot 5&E 1/2 Lot 4
DT--Mike McKinney to Amarillo National Bank, 9-16-82, Int in Sec 30 RE, N 1/2 Sec 2 A-2
RDT--Red River Savings & Loan Assn to Bobby J Massey, etux, 9-2-82, W40' Lots 13-16 Blk 4, Shamrock
ROL--Texas American Oil Corporation to Godfrey J Cadra, etal, 5-18-82, S 1/2 Sec 17 Blk 24
TDT--Canadian Production Credit Assn to First National, Wheeler, 9-13-82, Sec 24, N 1/2 6,4 Blk A-9
OL--Reeves Resources Inc to Tom L Scott Inc, 9-1-82, N 1/2 Sec 21, CampCoSchool
OL--Reeves Drilling Co to Aledo Exploration Inc, no date, Sec 30 Blk A-7
D--Ruby Byrl Perkins Carver to John Morgan Jr, etux, 10-5-82, S10' Lot 3, Lot4 Blk 30, Shamrock
DT--John Morgan Jr, etux to Glenna Ruth Farmer, 10-5-82, Same land
October 15, 1982
RMML--First National Bank in Wheeler to O B Burton, etux, 9-29-82, Lots 5,6, Blk 1, Wheeler

eler Park
AOL--Hadson Petroleum Corp to Carlson Petroleum Co, 7-6-82, W 1/2 Sec 66 A-5
DT--Johnny Rhodes, etux to First Bank & Trust, Shamrock, 10-14-82, 50'x150' Blk LXII, Shamrock
MD--John M Burton to John S Burton, etux, 10-8-82 1/640Int S 1/2 Sec 48 Blk 24
AOL--Helmerich & Payne Inc to Apache Corporation, etal, 9-28-82, Sec 98 Blk 13
MD--Herbert L Miller, etux to Melvin Milton Miller, etal, 10-1-82, See Instrument
MD--M M Miller Jr, etux to Melvin Milton Miller, etal, 10-1-82, See Instrument
D--O B Burton, etux to John O Crosswhite, 10-14-82, W66' Lot 6&E9' Lot 7 Blk 6, Wheeler, Parklane
D--John O Crosswhite to James R Morgan, etux, 10-15-82, W66' Lot 6&E9' Lot 7 Blk 6, Wheeler, Parklane
DT--James R Morgan, etux to USA, 10-15-82, W66' Lot 6&E9' Lot 7 Blk 6, Wheeler, Parklane
DT--Southwest National Bank of Wichita Falls to Hafy Investment Company, All Int in S 47, 48 A-3 & S 2 Blk 5 B&B

THE BIBLE SPEAKS

He that is not with me is against me, and he that gathereth not together scattereth. Mtt. 12:30

How do you feel about Jesus? What is your reaction to his life and to his teachings as found in the New Testament? In his day there were those who opposed him and called him a false prophet. In fact, just a few verses before the above passage some had accused him of casting demons out of people by the power of the prince of demons, Beelzebub. Yet, they thought they were Gods chosen ones and leaders of his people. Then there were those who believe on him and confessed that he was the Messiah. When Jesus asked his disciples in Mtt. 16:13ff who they said he was, Peter said, "Thou art the Christ, the Son of the Living God."

But there was no middle ground. Jesus said, "You are either for me or against me; you either gather or you scatter." The pharisees and scribes were so unalterably opposed to Jesus as to make it impossible for one to be indifferent for fear of retaliation.

It may come as a surprise to some but things have not changed in this respect. There are those who say Jesus was just a man, which would make him a liar and the Bible a book of deceit. And there are those who confess him to be the Christ the Savior of mankind. And there are those who would try to be in both camps at the same time. But Jesus still says, "He that is not with me, is against me. How about you? Won't you follow him with a whole heart, according to his revealed word?"

Ronnie Quaid, Preacher
Church of Christ
1001 S. Alan L. Bean
You'll find a welcome at any of the services of the church. Pd. Adv.

Here From Page 7

I understand that Virgin Helton, after spending some time in the local hospital, has been transferred to an Amarillo hospital for further treatment.

I have frequently heard that things have to get worse before they get better. Looks like that's what is happening across the street at the N.D. Ware house. Several weeks ago they remodeled the front of their house. It was very attractive. But having decided to brick the structure, last week piles of brick were stacked in the yard. Now just wait. In a few days all those will be stuck onto the walls of that house, the debris will be cleared away, and there will be a left a very pretty, substantial looking residence. We neighbors will be real proud of it.

Ed and Patricia Forrester and the boys took a last fling of summer on the weekend and drove over to Red Rock Canyon for a camping spree. Did they catch fish? I don't know, but it seems they always have fun when they get away on a trip.

Norelco Dial-a-Brew II 25 ⁰⁰	NORELCO Clean-Air Machine 16 ⁹⁹
HAMILTON BEACH Butter-up CORN POPPER 12 ³⁹	SUNBEAM Electric CLOCK 4 ⁰⁰
G.E. 2-Slice TOASTER 14 ⁹⁹	EVEREADY C-Size Batteries 4 Pack 1
	All Sunglasses 1/2 Price In Stock
	ECONOMY PACK Envelopes 160 Ct. 99¢ Reg. & Legal Size
Waldorf TOILET TISSUE 99¢	ONWARD Notebook paper 150 Ct. 2 for 99¢
Scott Paper Towels 69¢	G.E. LIGHT BULBS 4 Pack 2 for 3 ⁰⁰
Scotties Facial Tissue 200 Ct. Box 69¢	
Stayfree Maxi-Pads 30 Ct. Box 1 ⁹⁹	
BEN FRANKLIN 408 S. Main Phone: 826-5868 Wheeler, Texas	
Colgate Toothpaste Buy One 6 oz. Tube Get 1 FREE	BALSAM & PROTEIN Shampoo or Conditioner 16 oz. 89¢ ea.
	All Tennis SHOES In Stock 6 ⁰⁰
	Rug RUNNERS 2 ⁵⁹
O-Cedar Angler BROOM 3 ⁹⁹	Quilted Zippered Pillow Cases 1 ⁰⁰ Each
Plastic HANGERS 10 for 1 ⁰⁰	Men's & Ladies' Futura WATCHES 14 ⁹⁹
Assor'd Kitchen GADGETS 2 for 99¢	
Amber Glass Bakeware 2 for 5 ⁰⁰	
Nylon Kitchen TOOLS 2 for 1 ⁰⁰	Plastic Drinking GLASSES 4 for 99¢

STOCK AND HORSE TRAILER
PULL TYPE & SEMI VANS

TURNBOW TRAILERS
John and Marian Morgan

Local Salesman:
Van Baize
after 5:00
806/826-5686—Wheeler Texas

32E ETTER RT.
DUMAS, TEXAS 79029
806-935-5276

SPECIALIZING IN TV FOR THE OIL FIELD

WARECO EARTH STATION RENTALS
P.O. Box 220 WHEELER, TEXAS 79096

FRANK COATES 806/826-3241
GARY WARE 806/826-3248

DICK'S DRILLING SERVICE
109 Renegade Trail
AMARILLO, TEXAS 79108
(808) 383-4020
Drilling Since 1988

- Pier Drilling
- Cesspools
- Manholes

Holes 12" to 8 Foot Diameter
Dick Kembel
TEX-KAN-OKLA-COLO

GERMANIA FARM MUTUAL Aid Association

REASONABLE, SOUND PROTECTION for your home and other property,
If you want to save, contact RITA FILLINGIM 375-2379

Rt. 1, Canadian, Texas If no answer call 375-2528

ATTENTION: BRISCOE PTA SUPPORTERS

School Jackets FOR SALE (Lined) Green with Gold Briscoe Bronco Emblem
Price—Adult—1695
Youth—15.95

School Sweaters (Pullover) Green with Gold Briscoe Bronco Emblem
White with Green Briscoe Bronco Emblem
Price—Adult—12.95
Youth—11.95

Final Date to Order: October 31, 1982

To Order, Call: Rhonda Ferguson: 375-2269
Pat Hudson: 375-2387
Vicky Nelson: 375-2321

OR . . . order at the Briscoe PTA booth at the school carnival on October 29, 1982. Sizes to fit everyone!

WE GIVE CIRCLE W
BLUE STAMPS
DOUBLE ON WEDNESDAY

SHOP and COMPARE

ROGER STAUBACH



ICE NOW AVAILABLE
AT YOUR THRIFTWAY STORE

FROM OUR SHELVES

WOLF BRAND
TAMALES 15 OZ. CAN **69¢**
KEEBLER ZESTA
SALTINES 16 OZ. BOX **79¢**

FRANCO
AMERICAN
SPAGHETTI **39¢**

CAMPBELL'S
CREAM-of-CHICKEN
or
CHICKEN NOODLE
Soup **3** **\$1**
14 3/4 oz. Can

GATORADE **\$3.49**
POWDER 8 Qt.

NEW! UNSCENTED FABRIC SOFTENER SHEETS
BOUNCE 40 CT. BOX **\$2.29**

KRAFT SPIRAL MACARONI & CHEESE
DINNERS
3 5 1/2 OZ. BOXES **\$1.00**

WOLF BRAND
PLAIN CHILI
\$1.09
19 OZ. CAN

RUFFLES
REG/BBQ/SOUR CREAM & ONION
POTATO CHIPS
89¢
\$1.29 SIZE

Lipton **\$1.98**
TEA 3 oz. Jar

Porcelain China
THIS WEEK'S FEATURE ITEM
DINNER PLATE **99¢** EACH

ALL PURPOSE
GLADIOLA FLOUR
79¢
5 LB. BAG

HEAVY GRAIN FED
WHOLE IN THE BAG
8-12 LBS. AVERAGE
BEEF BRISKET LB. **\$1.29**

HEAVY GRAIN FED BEEF BONELESS
CHUCK ROAST LB. **\$1.69**

HEAVY GRAIN FED BEEF BONELESS
CHUCK STEAK LB. **\$1.89**

HEAVY GRAIN FED BEEF EXTRA LEAN
STEW CUBES LB. **\$1.89**

HEAVY GRAIN FED BEEF BONELESS ARM
SWISS STEAK LB. **\$1.99**

SELECT SLICED YOUNG
BEEF LIVER LB. **89¢**

HORMEL PORK LINK SAUSAGE
LITTLE SIZZLERS 12 OZ. PKG. **\$1.29**

THE SUNDAY BACON
HORMEL'S BLACK LABEL
SLICED BACON 1 LB. PKG. **\$2.39**

OSCAR MAYER REGULAR OR JUNBO
MEAT OR BEEF FRANKS OR
CHEESE WEINERS 1 LB. PKG. **\$1.89**

SCOTT BATHROOM TISSUE
SOFT'n'PRETTY
\$1.09
4 ROLL PKG.

SHURFINE ASSORTED FLAVORS
SODA POP
6 12 OZ. CANS **\$1.00**

20¢ OFF LABEL
WESSON OIL
89¢
24 OZ. BTL.

ALL PURPOSE RUSSET
POTATOES
98¢
10 LB. BAG

WASHINGTON
BARTLETT PEARS LB. **49¢**
WASHINGTON DELICIOUS
GOLDEN APPLES LB. **49¢**

LONG GREEN SLICERS
CUCUMBERS LB. **25¢**
CALIFORNIA GOLDEN
CARROTS 1 LB. PKG. **25¢**
YELLOW SWEET
ONIONS LB. **15¢**

DEL MONTE
TOMATO SAUCE
5 **\$1**
8 OZ. CANS

70¢ OFF LABEL
BOLD-3 DETERGENT
\$5.99
FAMILY SIZE BOX

VAN CAMPS
CHILEE/BEANEE/NOODLE **2** 7 3/4 OZ. Cans
WEENEES **99¢**

COKES
\$1.49
Six Pack 12 oz. Cans
Limit 2 Cases

Check us out and **SAVE UP TO \$8.25**

CARNATION EVAPORATED
MILK 13 OZ. CAN **49¢**
CARNATION INSTANT NON-FAT
MILK MAKES 8 QTS. **\$3.39**
NON-DAIRY CREAMER
COFFEE-MATE 16 OZ. JAR **\$1.79**
CARNATION MIX 1 OZ. ENVELOPE
HOT COCOA 12 CT. PKG. **\$1.49**
PAPER TOWELS
HI-DRI **2** JUMBO ROLL **\$1.00**
SHURFINE PURE GRANULATED
SUGAR 5 LB. BAG **\$1.45**
ALL GRINDS SHURFINE VAC PAK
COFFEE 1 LB. CAN **\$1.89**

FROZEN FOOD & DAIRY

MORTON FRIED CHICKEN 2 lb. Box **\$3.29**

SWANSON BREAKFAST ENTREES **79¢**

PILLSBURY CHOCOLATE CHIP COOKIES 27 oz. Pkg. **\$2.19**

PILLSBURY CNTRY. ST./BTRMLK. **BISCUITS** 6 CT. CANS **\$1.00**

Halloween Savings
13 OZ. MARS/16 OZ. MILKY WAY, SNICKERS, 3 MUSKETEERS
SNACK BARS BAG **\$2.39**

AT AFFILIATED FOODS INC. MEMBER STORE

We're proud to give you more!
THRIFTWAY

PRICES EFFECTIVE OCT. 21-23, 1982
WE RESERVE THE RIGHT TO LIMIT QUANTITIES
WE ACCEPT FOOD STAMPS