

THE WHEELER TIMES

(JSPS 681-960)
VOLUME 49, NUMBER 10

THURSDAY, FEBRUARY 10, 1983

SINGLE COPY 20¢

WHEELER CARE CENTER

FORMAL OPENING, DEDICATION SUNDAY

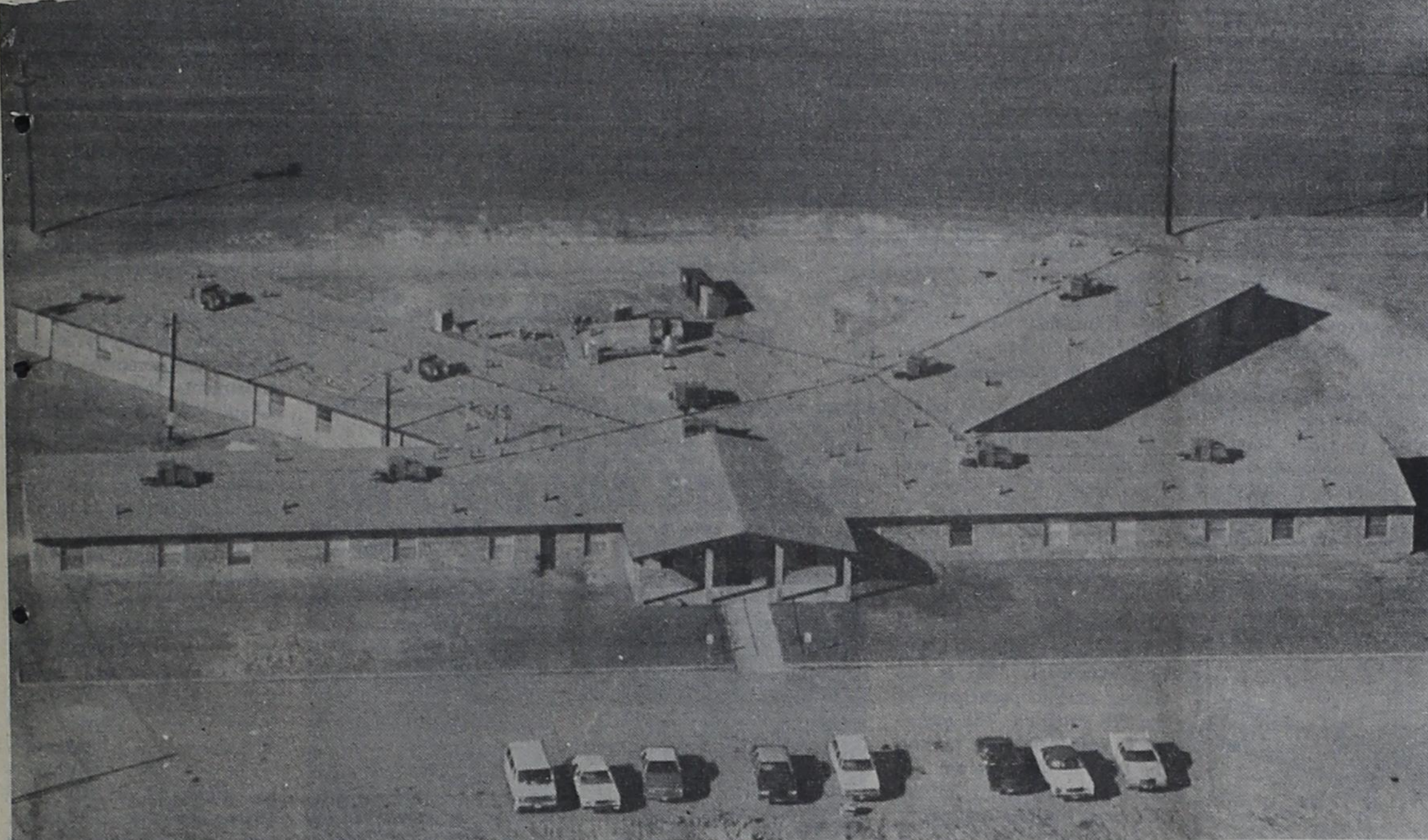

AERIAL VIEW: The only way to fully appreciate the size of Wheeler Care Center from the outside is from the air. This picture was taken by B.A. Hyatt, administrator of

Wheeler Care Center. Allen Hix piloted the plane owned by John C. Vise.

CHAT WITH THE EDITOR

Wheeler Care Center will have their formal opening and dedication Sunday afternoon, February 13, at 2:30. As I have said many times before, Wheeler can indeed be proud of this new facility. Again, I urge you to visit the home, either Sunday or some other time.

Wheeler Care Center is an example of Wheeler working together for the good of the community. When Roy Robertson came to Wheeler he was met with enthusiasm; after visiting with Lyndon Loyd, then president of the Chamber of Commerce, and Charles Hix, Administrator of Parkview Hospital, Robertson decided Wheeler needed and wanted a rest home. This was only the beginning.

A suitable location was found on the paving in the Parklane Estates addition in the southwest section of Wheeler; this land was later purchased. The late Jay Thompson was the president of the Chamber of Commerce at this time and he joined the crusade to make the home a

reality. Wheeler was well represented at two hearings in Amarillo, the first steps in obtaining the certificate of need. When it came time to go to Austin, John C. Vise furnished the plane; Allen Hix served as pilot for Vise, Charles Hix and yours truly. They were met in Austin by Jay Thompson and his wife Gretta. Pete Burton was unable to attend the meeting, but furnished the car for Jay and Gretta to make the trip.) In making these meetings, we knew we had the approval of the "folks back home."

I'm sure Jay Thompson would have enjoyed seeing this project completed. Gretta, Thanks for sharing your husband with his community.

The snow which practically shut down the town last week offered lots of good times for the youngsters while they were out of school for two days. Some of the older "kids" joined the fun. Snow mobiles, three-wheelers and other vehicles got a workout. We even had skiers—one was being pulled behind a snow mobile on Parkland Estates and the other was seen in the 200 block of east Sixth Street.

WHEELER COMMUNITY Cemetery Ass'n Calls Meeting

The Wheeler Cemetery Association would like to call a special meeting to elect two new directors for the association.

We are very sad to lose Mr. Bob Taylor who has been a fine director for many years.

The Chairman, Mr. B.K. Barham has been stricken with a very serious health problem and has asked that his resignation be accepted, and elect another chairman. Mr. Barham has made great improvements in beautifying the cemetery since unanimously elected Chairman April 11, 1979, to fill the vacancy of J.C. Moore's death. We are grateful for Mr. Barham very fine service to the community.

We request that the community take an interested part since it is a community organization. Each one who lives here has a part in elections and making decisions.

The meeting will be held at the Wheeler Courthouse, Tuesday February 15, 1983 at 2:00 P.M. Please come and offer your suggestions and support of decisions.

Volleyball Tournaments

YHT-FHA
The YHT-FHA will hold a volleyball tournament in Wheeler, March 24, 25, and 26. If anyone would like to enter, please contact Cathy Harrison 826-3269, or Lynne Francis 826-3393.

CANADIAN
Canadian will sponsor a Volleyball Tournament March 24, 25, 26. For more information contact: Johanna Ashely 323-8992, Canadian, Texas.

BAND BOOSTERS
The Wheeler Band Boosters Volleyball Tournament is scheduled for March 10, 11 and 12 at the Wheeler High School Old Gym. Those interested in entering the tournament should contact Chris Kosterman at the Wheeler High School Office. The number is 826-5534.

BRISCOE FIRE DEPT.
The Briscoe Fire Department will have a volleyball

MORE ABOUT BOOKS, Etc.

Wheeler Public Library
Wanda Kling, Librarian

Wheeler Library Board met Thursday night to discuss Library policies. One topic which received considerable conversation was "Overdue" books. Over 240 books are on this list with about 80 people responsible for their delinquency.

Repeated phone calls and/or post cards have been sent to these patrons. Board decision on the subject of overdue books were as follows:

- a) Put notice in paper regarding delinquent books.
- b) Publish names of persons with delinquent books the second week
- c) Turn list over to County Attorney after the third week.

PATRONS—We need your help. Please find those library books and get them back to the library. If you have a problem, come by and let us see if we can help you. If you have lost the book or books, let us know; and then come take care of the replacement cost. The library is here to serve you—but, we cannot do that if our books walk out one by one and the book you want is "one" of them.

Local Sorority Is Accepting Baby Pictures for Contest

The Alpha Mu Alpha Chapter of Beta Sigma Phi will again sponsor their "Baby Picture Contest." Anyone wishing to enter a picture should mail it to Teresa Rose at Box 373, or Melonia Simmons at Box 725, Wheeler.

"Baby Picture" contest is for ages 0 thru Kindergarten. This includes ALL children in Kindergarten this year. No Snapshots please.

Pictures should not be larger than 5x7 and we ask you to enclose a stamped, self-addressed envelope so that we may return the pictures after the contest. The entry fee is still \$2.00 per picture. We ask that you put the child's name, age and parents name on the back of the picture so that the

winners can be announced later.

Pictures will be taken to out-of-town judges and trophy frames will be awarded.

Deadline will be February 28th. Ages to enter are 0 months to 5 years.

AMATEUR RODEO IS BEING PLANNED FOR MAY 27 & 28

The Wheeler Riding and Roping Club met Monday, Feb. 7, at the Coin and Copper Room at the 1st National Bank.

Vice President Eddie Hughes called the meeting to order. Mrs. Freddie Cordell of C & C Rodeo Stock was present to talk to the club about the Wheeler Club having a rodeo.

The Formal Opening and Dedication for Wheeler Care Center is scheduled for Sunday, February 13, 1983. The services will begin at 2:30 at the facility located at 1000 South Kiowa Street.

The 90 bed, 22,000 square foot structure was completed in December and the final approval was given for the admission of patients on Monday, January 3. Residents are making their home at the center as of Tuesday, February 8.

Listed on the program are B.A. Hyatt, administrator, Louis C. Stas, Mayor, and Roy B. Robertson, co-owner. Musical entertainment will be provided by Linda Cooper and the Wheeler County Quartet. Rev. Ricky Pfeil, Rev. David Cooper, Rev. Ernie McGaughy and Father B.A. Erpen will have a part on the program.

The public is invited and encouraged to attend.

Hostesses for the affair will be Zi Upsilon Eta, a Wheeler Sorority; these ladies will also be in charge of the refreshments. Thursday Review, Wednesday Study and Progressive Study, Wheeler's Federated clubs, are in charge of the welcome line and decorations. The first, second and third grade students at Wheeler Elementary have been asked to help with door and table decorations.

Builders of Wheeler Care Center were Robert T. Helton and Roy Robertson, both of Burleson, Texas. The nursing home business is not new to Helton and Robertson; they

are involved in other nursing homes in the state.

Thirty beds in the operation are reserved for Personal Care. Personal Care can be compared to a boarding house situation, in that individuals not requiring constant nursing will have housekeeping, prepared meals and fellowship of their friends. In many cases older citizens are able to care for themselves, but do not eat properly and maintain a "hermit" type existence due to their inability to get around. Personal Care in the nursing home type atmosphere is relatively new to Texas and promises to fill a need in our society.

In a speech made at Kiwanis Monday, February 7, Mr. Hyatt reminded the group that nursing homes are not limited to caring for the elderly; the infirm (cripples or afflicted) also make a home in nursing homes.

Wheeler has recognized its need for a nursing home and efforts have been made to obtain such a facility for a number of years. Each time some obstacle stood in the way—the proper location could not be found, the price

was too high or financial backing could not be found. In 1973 Dale Walker, a partner of Robertson's, was interested enough in a resthome in Wheeler to get a certificate of need.

Roy Robertson came to Wheeler in 1979 to see if the need still existed. He met with Lyndon Loyd, then president of the Chamber of Commerce, and Charles Hix, Administrator of Parkview Hospital. Robertson found the local support he needed and persuaded the project. After much work and support on the local level we see the completion and operation of Wheeler Care Center. The home operates under the name Roy B. Robertson and Assoc., Inc., DBA Wheeler Care Center.

Wheeler Basketball

WHEELER VS. MOBEETIE

Wheeler traveled to Mobeetie Friday, Jan. 28th, the boys won and the girls lost.

The Mustangs defeated Mobeetie 52 to 20. Ronny Jones led the scoring with 16, Billy Westmoreland had 14, and Scott Wright had 8. Billy led with 7 rebounds, Scott, Paul Hartman and Jimmy Braunstein all had 5.

The Mustangettes lost 32 to 36. Mona Jennings led with 15 points, Shawna Hampton had 8 and Twyla Collins had 5. Twyla and Tracy Weaver each had 9 rebounds, Mona had 8, and Shawna had 5.

WHEELER JR. HIGH VS. ALLISON

Wheeler Jr. High boys defeated Allison Monday, Jan. 24th by a score of 33 to 8. Wheeler jumped to a 20 to 0 lead at the end of the first quarter. Reserves from the bench played the rest of the game. Wheeler improved their season record to 16 wins and 0 defeats. Leading the Colts in scoring were Charlie Miller with 8, Bobby Sword with 6 and Richard Smith had 4.

The girls also defeated Allison 44 to 14. Dee Ann Jolly led with 6 points, Tammy Baker, Marlo Hartman, Bridgett Wallace, Tina Alvey, Mandy Smith and Stacy Adams all had 4 points, Marlo and Bridgett led with 5 rebounds each.

WHEELER VS. SAMNORWOOD

Wheeler Varsity basketball teams both defeated Samnorwood Tuesday, Jan. 25th.

The Mustangs won 73 to 22. Billy Westmoreland led with 17 points, Ronny Jones had 16, Steven Snapp had 10, Scott Wright and Paul Hartman had 8. Scott and Billy each had 8 rebounds, Paul had 5, Steven Snapp, Mark Moore, Jimmy Braunstein, and Manson Porter all had 4.

The Mustangettes score was 60 to 32. Mona Jennings led with 16 points, Twyla Collins had 14, Tracy Weaver had 12, and Kristi Pierce had 7. Twyla led with 16 rebounds, Tracy had 11, Mona had 8, and Kristi with 5.

WHEELER VS. BRISCOE

Wheeler traveled to Briscoe Monday, February 7, for a makeup game cancelled last week due to the weather. Both Wheeler teams were victorious.

The Mustangs outscored Briscoe 81 to 29. Ronny Jones led the scoring with 16 points, Scott Wright had 14, Billy Westmoreland had 10, Larry Trevino and Steven Snapp both had 8, and Jimmy Braunstein had 6. Scott, Paul Hartman and Billy all had 7 rebounds, Ronny had 6, Steven and Jimmy had 5.

The Mustangettes also won by a score of 62 to 11. Mona Jennings was high point with

Continued Page 8

BRISCOE HOMECOMING

The Briscoe School Homecoming is scheduled for Feb. 7-11.

Activities began Monday, Tuesday was Green and Gold Day. The 50's is the chosen theme for Wednesday. On Thursday a pep rally involving

the whole school will take place. Activities will conclude Friday with the crowning of the Homecoming King and Queen. The crowing will be held during the halftime of the boys game with Mobeetie.

Rehabilitation Road Program

Wasting no time in deploying the recently appropriated Federal Highway funds, the State Highway and Public Transportation Commission approved a \$140 million Bridge Replacement and Rehabilitation Program January 27, 1983.

Wheeler County's share of this total is \$720,000, which will be used for replacement of rehabilitation of the bridge at Sweetwater Creek, 4.2 miles east of Gray County Line on State Highway 152 and at Sweetwater Creek, 8.0 miles east of Gray County Line on State Highway 152.

Childress District Engineer Lewis H. White said that the \$7,143,000 approved for the Childress District will be used for bridge improvements in five counties.

The two-year program will upgrade 245 bridges in Texas. Last year TRIP (The Road Information Program) published a national survey showing Texas leading the nation in deficient bridges.

"This two-year program will get a number of bridges on our system up to standard," said Wayne Henneberger, State Bridge Engineer of the State Department of Highways and Public Transportation (DHT).



SCULPTURE: The snow last week really got the imaginations going. This snow-person was built in front of Parkview, and is complete with I.V. Others seen around included the preacher at the Methodist Church; a snow cat or dog stood by the preacher.

Shorty Sechrist was even seen helping his granddaughter, Monica Taylor, building a snowman at 700 S. Main. The moisture measured Saturday was 0.4 inches; the snow and rain last week produced 1.43 inches moisture.

Briscoe News

Vetola Parker
Last Weeks News:
 Friday morning, January 28, it's raining out of the South and pretty cool.

Where did this week go. Corrections; we mortgaged the horses not houses. We did not own our house. Roosevelt started what they called New Deal. This W.P.A., he put unemployed to work on roads. There was a hoe come out called the W.P.A. hoe. It cut from both sides. One way to get short on food is let this land lay out. In 1930 we let land lay out, drilled grass on it, received a little government check. We really enjoyed this government check. (\$5.00 a month would pay all our electricity bills. At first, our grandparents had to go to a neighbor or they came to them and borrow coals of fire. Their most worry was a prairie fire.

Scotty Parker bought him a pig and lamb for his FFA school project about a month before their show time. His lamb started to pull her fur off and eat it. He had to put her in a straight jacket.

Scotty took her to the Show Barn last week. He sheared her, gave her no water, and when he did, she bloated and died. We sure hated to hear of this bad luck. All that expense and labor.

Colie Parker visited Claude and Mable Parker Friday. Our ground has had large cracks in it. I think due to not enough moisture and so cold. You see it in the hot dry summers, large cracks.

Saturday, January 28 is a real nice day. Just about right in every way.

I have pulled cotton bales for 25 cents per 100 pound and chopped cotton for 75 cents per day. The way the owner worked us was, he said he would pay us 75 cents a row. The rows were 1 mile long. We jumped at this and do you know, it took us all day to hoe on one row and we had to really slaughter those weeds to do it in a day.

In the 1950's the rabbits got so thick, they had rabbit drives. I went to one west of where Doc Wilhelm lives now. I went to several in Jackson county Okla., before we came up here. One of my brother-in-laws came down from Amar. The boys and Mac would go rabbit hunting, one weekend they killed 75. Now that really thinned them out.

One of my cousins married a boy, his nick name was Hoover. I asked her why nickname Hoover, she said his father said, when he was little boy, most of the people only had bisquits on Sunday, cornbread rest week. This boy hid enough bisquits to last him during the week. So his dad nicknamed him Hoover. His dad said he bet president Hoover did not eat cornbread all week.

LaJo Crownover said the Durham women beat the Briscoe women in basketball.

Don and Mona Reynolds came down from Amarillo to visit Essie Finsterwald and boys.

Last Tuesday night Essie and Charles, the John Wrights went to Canadian to see Jeff Reynolds play with the River Road team, they won over Canadian. River Road team from Amarillo.

Sunday at Essies were her sister Nora Hiltbrunner, the Wrights and the Reynolds.

Thursday Essie visited Ruby Zybach.

Friday night Todd and Jason Helton, Luke Horton, Shannon Robinson spent the night with Helen Helton.

Saturday Jimmy and Joann Helton and Tammie came out ate supper with Helen, Mark and Annette Meek and Kaleb also was there for supper. Jimmy and Joann picked the boys up.

Barbara Williams visited Mary and Lester Hudson Sunday.

Last Tuesday they took Les-

ter to Amarillo to have an eye operated on. Pat Hudson spent the night with Mary and Lester that night. He did o.k. They

took him back Thursday for check-up.

Butch Hudson came Sunday, he is selling burglar alarms, and smoke alarms. Mary and Lester got 5, they sure sound like a good deal to me.

Mary said it was 54 degrees and pretty cool.

at her place at 3 p.m. Sunday. Sure seems colder than that here. But wind is blowing pretty hard.

Mattie baked a cake, Mrs. Welch went with her to visit Earnest and Teresa Lester in Wheeler. Teresa has been real sick, she is some better, her daughter, Linda Plant from Alaska is visiting them, they sure enjoyed the cake.

Mattie said Ed Wafford passed away, he was 104 years old last October, he lived in Calif. One of his grandsons spent a night with Mattie on way out there. LaRue Young and brother, Paul Wafford flew out there. Now 104 is a long time to live in this old world. He passed away week before last now.

Garry Parker called down last Tuesday night. He and Billy had had the flu for 5 days, hoping they are better.

That cold north wind comes out north, then we wake up its coming colder out of the south. Tuesday night 26th we got the ground covered with snow.

Kenton and Janice (Kelly) Johnson came to Briscoe, his team from Morris won the game.

Mattie and Alice Kelly shopped in Pampa Wed.

Rosalee Keelin is in Shattuck hospital, Travis said Sunday she might get to come home tomorrow, Monday. We are wishing for her a speedy recovery.

Gene and Norma Keelin and kids visited Travis Sunday.

Talked to Cecil Meadows Sunday afternoon, he was at home by himself. Jean had gone to Pampa, she was to eat dinner with Jerry and Donna Hawkins, they were giving Dale and Shonda Meadows a shower.

Cecil visited his mother, Mrs. Allen Meadows Friday, she was doing real good.

Gene and Bobbie Purcell of Canadian came down and ate dinner with Mac and Gaye Purcell and children Saturday.

Hated to hear that J.T. took our Avon Lady Maybell Childress to Shamrock hospital Thursday when she got home. Visitors at Addie Swift Sat. night were Shawn and Shelly Hunt. They spent the night with her.

Jane and Stacy Dukes, Angie and Michelle Castle. Brandi and Susie Luttrell visited Addie Saturday.

Visitors Saturday at Claude and Mable Parkers and Sunday were Bill and Nita Ault, C.P. and Linda Bates and Eddie, Larry Dale and Brock Parker, Dorothy Ogle, and Mables sister, Jessie Moore from Perryton.

High-Fiber Diet is good for everyone and great for Diabetics.

Monday morning, Jan. 31 real foggy, my thermometer says 30 degrees at 9:30 a.m. Another coming TV says, snow and all the trimmings.

All of Weldon Parkers folks has been sick with flu, I'd say a little vicks in your nose night and mornings and do not drink after anyone will help.

Lou Dean Douthit and Joe Bob Kinnaman visited Mrs. Lelan Luttrell and the Paul Luttrells in Amarillo this past weekend.

Tressa Perry visited this past weekend in Wheeler with Daryle Perry and the Odell Perry family.

PIK PROGRAM

We would remind you again that March 11, 1983 is the closing date to participate in the PIK Program. The operator is responsible for placing the farm in the program. All producers who share in the PIK must sign the contract.

It takes quite a bit of time to complete these contracts so please don't wait until the last few days. If you have not signed into the program by the above date, you will not be eligible for any program benefits.

The final date to file a base or yield appeal is February 15, 1983.

To be eligible for the PIK Program a producer must also participate in the Acreage Reduction Program. The PIK Program allows a producer to leave an additional 10-30% of his acreage base idle in 1983. For leaving the land idle. A producer will receive the following compensation in bushels or pounds:

Wheat—95% of the farm established yield times PIK acres

Grain Sorghum & Corn—80% of the farm established yield times PIK acres

Cotton—80% of the farm established yield times PIK acres

Compensation for accepted whole base PIK contracts will be the bid percentage times the farm program yield times the PIK acres.

Producers who sign a PIK contract are bound to do what the contract states.

The non-grazing dates for Conservation Use Acreage will be from March 1, 1983 thru August 31, 1983. This is still another change from what we had in our last newsletter.

WHEELER ISD MENU

- WEEK OF FEB. 14-18**
Monday, Breakfast: Juice, Cereal, Toast, Milk
Lunch: Hot dogs, Tator Tots, Fruit, Milk, Valentine cookies
Tuesday, Breakfast: Juice, Cinnamon rolls, Milk
Lunch: Stew, Cheese logs, Cole slaw, Cornbread, Milk, Fruit
Wednesday, Breakfast: Juice, Cereal, Toast, Milk
Lunch: Enchilada Casserole, Pinto beans, Chips & dip, Milk, Fruit
Thursday, Breakfast: Juice, Doughnuts, Milk
Lunch: Pork Chops, Potatoes/Gravy, Green beans, Bread, Milk, Cake
Friday, Breakfast: Juice, Cereal, Toast, Bacon, Milk
Lunch: Fish, Au Gratin Potatoes, Salad, Cornbread, Milk, Jello

There are 45 miles of nerves in the body.

4-H IS 75 YEARS OLD IN TEXAS

Linda Daughtry
 County Ext. Agent
 This year marks the 75th anniversary of 4-H in Texas.

Since 1908 when County Agent Tom Marks organized the original Boys Corn Club in Jack County, 4-H has grown

into a dynamic organization of some 125,000 youths in Texas and more than 5 million throughout the nation, points out Linda Daughtry, county Extension agent with the Texas Agricultural Extension Service, Texas A&M University System.

Out of the land-grant college system begun in 1962, a need evolved to educate young people who might be interested in following agriculture for a career. Thus the corn clubs of the early 1900s became the foundation for 4-H. These clubs were designed to teach the latest principles of agricultural production to youth who would, in turn, demonstrate their new-found knowledge and skills on their family farms.

With its roots in agriculture, 4-H has since expanded and broadened its scope and now offers more than 60 different project opportunities for boys and girls between the ages of 9 and 19.

The mission of 4-H TODAY is to help youth acquire knowledge, develop life skills and form attitudes that will make them self-directing, productive, and contributing members of society.

Today's 4-Hers are active in such areas as energy conservation, environmental improvement, community service and food production. They participate in programs that aid youth employment and career decisions, health, nutrition, home improvement and family relationships.

4-H clubs and projects are offered in virtually every community in the U.S. today, with local volunteer leaders providing their time and energy to insure that 4-H'ers have a chance to grow and develop to their full potential.

The 4-H clubs and projects are offered in virtually every community in the U.S. today, with local volunteer leaders providing their time and energy to insure that 4-H'ers have a chance to grow and develop to their full potential.

The 4-H program is open to all persons regardless of socioeconomic level, race, color, sex, religion or national origin.

4-H has come a long way since 1908, but many new frontiers still await to be conquered. If you are interested in joining a 4-H club in Wheeler County, you can contact Linda Daughtry at the County Extension Office (2nd floor of the County Courthouse) or write P.O. Box 505, Wheeler, TX 79096 or call at 826-5243.

Our Young People



Whitney Williams is the 2 year old daughter of Mr. and Mrs. Huey Williams of Wheeler. Grandparents are Mr. and Mrs. W.L. Williams of Wheeler, and Mr. and Mrs. Harold Whitener of Georgia.



Shelly Deger is the 18 month old daughter of Mr. and Mrs. David Deger of Wheeler. Grandparents are K.D. and Joyce Ford of Wheeler.

- For all your prescription and cosmetic needs!
- Gift Selections for all Occasions



SOME INSURANCE AGENTS ARE LOCKED INTO ONE COMPANY.



NOT RIVES INSURANCE AGENCY

There are 2 ways to buy insurance. You can buy your insurance from a one-company agent. But he's locked into only those policies that his company sells. So his hands are tied.

Or you can buy your insurance from an Independent Insurance Agent...the more-than-one-company agent. You see, your Big "I" Independent Agent doesn't work for one company. We represent several. So we're free to give you an impartial, independent opinion and help advise you on the best coverage at the best price.



115 West Texas St.
 Phone: 826-3573

ML LIFE AGENCY INC. INVITES YOU TO AN IMPORTANT FREE SEMINAR.

We invite you to discover a remarkable retirement investment — one that combines the advantages of high interest rates, tax deferral, and the safety of principal under insurance company sponsorship.

All three come with an ironclad guarantee. Covering tax-deferred interest rates. No market risk. Return of principal. Even lifetime income, if you choose.

At this special seminar, you'll

learn how annuities work to make your retirement income grow faster. And about their unusual flexibility—while your money accumulates, and after you start receiving payments.

If you're concerned about future financial security for yourself and your family, don't miss this seminar. It's free, but reservations are essential. To make yours, mail the coupon or call today.

THE IRONCLAD RETIREMENT PLAN—GUARANTEES YOU THE BEST OF THREE WORLDS.

DATE: Thursday, February 10th TIME: 7:00 p.m.
 PLACE: Pioneer West Museum, 201 N. Houston, Shamrock
 SPEAKER: Kelly Forehand

Mail to: ML Life Agency Inc. 905 S. Fillmore Suite 100 Amarillo TX 79101
 Or call: Kelly Forehand at 1-800-692-4085

YES, I plan to attend your free seminar on "ironclad contract" annuities. Please reserve my seat(s) _____
 NO, I cannot attend. Rush me your free booklet

Name _____
 Address _____
 City _____ State _____ Zip _____
 Business Phone _____ Home Phone _____
 Merrill Lynch customers, please write name and office address of your Account Executive _____



Rogue Theatre

Wheeler, Tx. 826-3078
 Showtime 8:00 PM
 FRIDAY AND SATURDAY
 February 1983
 11 & 12 at 11 PM
 11:00 PM
 LATE SHOW



SPRING FEVER
 Your big chance to go totally crazy!!

ONE WEEK! Friday thru Thursday,
 Showtime 8:00 P.M.
 Fri. thru Thurs. 11-17



BURT REYNOLDS
 GOLDIE HAWN

Best Friends
 PG PARENTAL GUIDANCE SUGGESTED
 SOME MATERIAL MAY NOT BE SUITABLE FOR CHILDREN

SPECIAL SALE on CEILING FANS

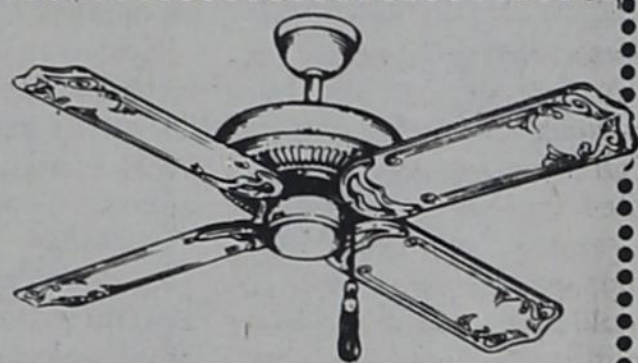

OLD JACKSONVILLE

One of Finest Fans made in U.S.—15 Yr. Warranty All Models on Sale

Model	Reg. Price	Sale Price
SAVANNAH MODEL	\$250.00	\$175.00
RICHMOND MODEL (5-Blades)	\$260.00	\$185.00
VICKSBURG MODEL (Antique Silver)	\$319.00	\$200.00
FASCO WORLD FAIR MODEL (6 Blades—Life Time Warranty)	\$319.00	\$285.00
CHARLESTON	\$190.00	\$169.00

Still have some ENCON FANS left at Wholesale Prices

INSTALLATION AVAILABLE E. M. Rives (806) 256-5250 Shamrock
 Betty Rives (806) 826-3224 Wheeler

Money Rates at a Glance

30-Month Money Market Certificate

10.334%
 Annual Yield
9.70%
 Annual Rate

30-84 Day Repurchase Agreement

Backed by U.S. Govt. Securities, Not FSLIC-insured.

7.75%
 \$1,000 - \$4,999 Deposited
8.00%
 \$5,000 - Plus Deposited

6-Month Money Market Certificate

8.845%
 Annual Rate

*An interest penalty is required for early withdrawals from certificates of deposit. 6-Month C.D. does not compound.



Security Federal Savings and Loan Association

PAMPA, TEXAS HERFORD, TEXAS WHEELER, TEXAS AMARILLO, TEXAS
 MEMBER FSLIC

WELCOME TO FIRST UNITED METHODIST CHURCH
 8TH AT MAIN - P. O. BOX 89
 WHEELER, TEXAS 79096
 Church (806) 826-3114 - Parsonage (806) 826-3079

Sunday School 9:45 a.m.
 Morning Worship 11:00 a.m.
 Evening Worship 6:00 p.m.

Ernie McGaughey, Pastor

JENNINGS PLUMBING & ELECTRIC SERVICE
 Owner: Larry Jennings
 Phone: 806-826-3153 Box 423
 1110 S. Main Wheeler, Tx. 79096
 Roto-Rooter Service—Repairs—Remodeling
 9 years Experience
 Reasonable Rates



There are 45 miles of nerves in the body.

Sweetwater News

Mrs. Joe Flowers
Last Weeks News:
 Two good things coming up this week. Happy Ground Hog Day and the end of the hunting season. Heard some banging last week and there were two hunters and their dogs going across our pasture.

We bravely confronted them. Oh, they said, they were hunting in the road and the birds ran over on our place. Understand hunting in the roadway is a federal offense. Might be worse than hunting on posted land.

Had a nice letter from a reader in Bluejacket, OK., Fay Rager. Seems she looks forward to the SW news in the Sayre Journal. Also had a call from another reader in Douglas, Arizona. It's amazing how these hometown papers get around.

Lola French was out from Sayre to see about things and stopped in to see Bertha Coffey.

Ray Smith was injured in a fall. Elec Atchley had surgery at the City. Helen Smith was up to Cheyenne to visit her mother Alta Nabors in the hospital.

Betty Anderson has been to OKC to her doctor. They went to Wheeler Thursday to take her parents Bill and Grace Barham home from the Hospital. Vera Ely hopes to come home Monday.

Les and Ruby Coffey stopped by to see Lenny Coffey who is home from Shattuck. We visited Johnny Reed Sunday. He has been to Amarillo for another treatment.

Joe tried a new wrinkle. Watered our house plants with vinegar. So far only one has kicked the bucket. Maybe I should say, kicked the pot. No, since the power shortages, we've been keeping a lot of jugs of water sitting around. He got the wrong jug and didn't know till next day.

Everyone was glad to hear the economy is just fine. Especially the 12 million without jobs. A lot of this job loss is due to people being replaced by machines. I didn't really mind, being replaced by a cotton stripper. Used to when the economy got too bad, they stirred up a little war. Send the young men off to war and the old men, 4

Ms and women went to the defense plants. All those who didn't get killed off fared much better financially for a while.

Won't be no little war this time. They've fought the war to end all wars several times but this one will be it. The Last, Kerblooey.

Do you realize (maybe we were naive) that only three years ago we could go to bed and expect the world to still be around when we awoke.

Word was received of the

death of a cousin John Armstrong in CA. Graveside rites are to be Friday at Erick Cemetery.

Mr. and Mrs. Mike Kahoa have been to the livestock show in Denver. Mike was a delegate to National Shorthorn Convention there. Erin stayed with his grandmother Kahoa.

I heard the Richard McEntires had some winning Yorkshires there but haven't found out just what. Quite an honor to win in such a big show.

Donnie Smith was elected to the Erick School Board. He used to hoe for us and was the best little worker ever.

We went over and did our civic duty to continue school. It

seems the state could save a lot of money if they didn't have elections when there is nothing to vote on but whether to keep school. We have to have school.

The Kitchen Band will be at the Erick Center Feb. 1, Hensley Home Feb. 8, Town Hall home Feb. 14, and Erick Home 22. Joe and band will be fiddling at the Erick home on Feb. 9.

Saw a long range forecast. Said our temperature would vary from 3 degrees to 75 degrees. Pretty good range for February.

Little Dallas Bryan received a lovely shower Friday night and was out to church Sunday.

Jamie Anderson spent Saturday night with Ollie and Norma. She went to Wheeler with Hersel and Betty to see the Barhams and have dinner at Hardees.

Donnie Smith, Millie and Kristen Greene, and the Pat Andersons visited Sunday morning with H.E. and Helen Smith.

There was an article in the December Farm Wife News about Linda Kahoa. In addition to all their farm tasks, she and Mike are attending real estate school at Sayre Jr. College.

Funeral services were Thursday at Sayre for Lois Tyson. Mr. Tyson dug our well for us many years ago.

Also received word of the death of Lucille McClure in CA before Xmas. Lucille and her brother Sherman used to come to our parties and dances.

Seems Cousin Gerald McCathern is having trouble getting his tractor into the Smithsonian. They asked me for some tapes of the K Band which I sent. Hope they aren't

Court Records

LIST OF INSTRUMENTS FILED IN THE WHEELER COUNTY CLERKS OFFICE FOR THE WEEK OF JAN. 31, 1983 THRU FEB. 4, 1983

January 31, 1983
 WATER PERMIT--State of Texas to Billy W Caswell, 7-26-82, Sec 46 A-5

AOL--Oklahoma Production Company to Pacific Energy Partners, 8-31-82, W200ac S¹/₂ Sec 5 Blk L, J M Lindsey

RMML--Amarillo National Bank to Dale Vandever, 1-3-83 36.06ac SW¹/₄ Sec 65 A-5

MML--David K Crockett, etux to H&I Home Improvement Company, 1-11-83, Sec 10 Blk 24

TMML--H&I Home Improvement Company to Amarillo National Bank, 1-11-83 C/C WILL--W S Markham, Dec, 1-17-83

P OF ATTY--Abe Williams to Vera Listenbee, 1-24-83

RDT--Rubie Christner to Neal Raymond, 1-18-83, E70.8' Lot 3 & 150'x96.8' & 96.8'x50' Lot

looking for a home till 1985 like the tractor.

Ruth Pyle, Sayre, spent the weekend with Iva Thompson.

Aunt Alta's hay barn burned Saturday when a grass fire got away. Need a ready water hose anytime you burn in the country. I learned that when I let a fire get away and burned the whole pasture. Nearly got Orville Matlock's tractor and cotton machine.

Velma Thompson, Stevensville, TX, Darlette Lansdon, and Mr. and Mrs. Floyd Mills and girls of OKC were greeting old friends at Bulo Church Sunday.

elected Railroad Commission? A person of excellent judgement? honest, mature, high character, and well educated running on a ticket of fairness to both the utility company and the consumer would be no match to a shrewd politician running on the ticket. "I'll lower your utility bill."

If you wound up with all consumer activist on the Public Utility Commission, every rate case would wind up in the courts and the Public Utility Commission would be as worthless as a confederate dollar.

Our WATT LINE NUMBER: 1-800-692-1389. For information regarding status of a bill: 1-800-252-9693.

Church Of The Nazarene
 801 Alan L. Bean Blvd.
 Wheeler, Texas 79096
 Telephone No. AC 806 826-5952
Pastor: Harold Wayne Moore
 Sunday School 9:45 A.M. to 10:45 A.M.
 Sunday Morning Worship Service 11:00 A.M.
 Sunday Evening Worship Service 6:30 P.M.
 Wednesday Evening Bible Study 7:00 P.M.
Everyone Welcome

BUTCHERING & PROCESSING PRICES
 Beef processed, double wrapped 22¢ Per Pound
 \$7.50 for Butchering
 Pork Processing including curing
 Double wrapped 28¢ per pound
 \$8.50 a head for butchering
 We butcher Mon., Tues., Thurs. & Fri. until 11:30 A.M.
CALL FOR QUARTER--HALF--WHOLE BEEF PROCESSED
 WE NOW HAVE CUTS OF PORK & BEEF ON SALE
SHAMROCK SLAUGHTER PLANT
 North of City Phone: 256-3241
 Closing at Noon on Saturday

Pull on workin' comfort...
 ...AND STEEL TOE PROTECTION, TOO!
 Pecos comfort with Class 30 Steel Toe protection. This 12" full-grain, oil-tanned Velva Retan boot features a lightweight, supple, tough, slip and oil-resistant blown Urethane sole and heel.
 2221
You've earned your Wings!
Red Wings RED WING SHOES
B.J.'s WEARHOUSE

Security Federal Savings and Loan Association
WE'RE GOING ON A CRUISE APRIL 10! COME JOIN US.
 You'll be traveling with many of your friends & neighbors from the Panhandle on the beautiful CARNIVALE ship of the Carnival Cruise Lines.
 We'll fly from Amarillo April 10, sailing from Miami to the sun-kissed islands of the Caribbean, docking at San Juan, St. Thomas & Samana.
CATEGORY "6" \$107450
 Outside Cabin
CATEGORY "4" \$98425
 Inside Cabin
 *Deposit of \$150.00 per person due by January 4.
 *Full payment due by February 10, 1983
The "Fun Ship" tss Carnivale
 MAIL TO: PAMPA TRAVEL CENTER
 1617 N. Hobart
 Pampa, Texas 79065
 Please reserve _____ cabins(s) in Category _____
 Here is my deposit check for _____ persons
 in the amount of \$_____
 NAME _____
 ADDRESS _____
 CITY/STATE ZIP _____
 PHONE _____ SMOKE _____ NON-SMOKE _____
CARNIVALE CRUISE - APRIL 10 THRU 17

capitol comments
 A few teachers have expressed their concern about a proposed drop in the percentage of the teacher and the state pays into the Teacher Retirement System. There is no need for concern. A well-known actuarial consulting firm recommended the state's contribution be dropped from 8.5 percent to 7.1 and the individual teacher's contribution drop from 6.65 percent to 6.00 percent. This will save the State \$200 million. It will save Texas Teachers almost \$100 million. The good investments by the board, the extremely high earnings due to high interest rates and good management were cited as reasons why the contributions could be lowered. This will save each individual teacher about \$120.00 annually. This should be considered good news in view of the tight budget in which we are facing.
 For many years prior to the 1981 Legislative Session, teachers pay was considered after most of the other items had been built into the budget. During the 1981 session, teachers were considered along with all other segments of the budget. As a result of hard work by the Education Committee and the Appropriation Committee in 1981, teachers were given some of the best raises in years. Some of these raises were accomplished by the Education Committee cutting out fat items in areas not needed. I feel this same process will occur again. We do not need to be pulling any items out of the budget for last or first consideration. We must consider each item, along with others, like placing a jigsaw puzzle together. To do otherwise will cause divisiveness among different groups and factions affected by the State budget.
 Governor Mark White endorsed the election of the Public Utility Commission. I see an appointed commission as being a much wiser route to follow. Appointees get screened through the Governor's office with exhaustive checks made. They are interrogated for days in the Senate. Sometimes to the point of total invasion of privacy. How intelligent was your vote on the Supreme Court or Civil Appeals Court judges? How are you satisfied with the rate and regulatory decision of the

New Management
Sand & Sage Motel
 LOW RATES
 (Daily, Weekly & Monthly)
 Mobil Homes by the Month & Parking Spaces (Low Rates)

Box 161 Wheeler, Texas 79096
Gateley Electric
 "No Job Too Small"
 • New Construction
 • Remodeling Service
 • Residential
 • Commercial
806/826-3352 or 826-3123

LAKE PUMPS & PARISH WINDMILLS
 PAUL HATHAWAY
 Phone: 845-3661 or 845-3671
CLIFFORD WALSER Phone: 845-2444

Realty of the Southwest
HOME FOR SALE
FOR SALE: 4 Bedroom home. Excellent location. Close to school, close to town. Financing Available.
 Newly remodeled three bedroom home for sale--Beautiful fireplace. Owner has moved and must sale.
 4 bedroom home with central heat and air conditioning. Home is on a 100' x 350' lot.
 2 new homes under construction.
FOR SALE: House and 17 acres located just outside the city limits. Also, has smaller house, horse barn, arena and a small shop.
MOTEL FOR SALE: Excellent business opportunity.
WE NEED YOUR LISTINGS!
 John Norman, Broker 806/826-3573--Office
 Don Rives, Salesman 826-3283--Home
 Lona Williams, Saleslady 826-3341--Home

LOANS Available
AT LOW INTEREST FOR NEW HOUSING
 Contact: **DONALD RIVES**
 Realty of the Southwest
 826-3573
 117 West Texas St.
 Wheeler, Texas

BORN HEREFORD SALE
Thursday, February 17, 1983
 Selling 69 bulls, 12 to 20 months
 Sired by LeGrand Domino 7184 (David)
 LeGrand Domino A155
63 heifers, bred and open -- PERFORMANCE TESTED --
 At the ranch, 8 miles west and 2 miles south of Follett, Texas on highway 305
 Sale Time: 12:30 P.M.
 Lunch served at 11:00 A.M.
 Phones 806/624-2082 and 624-3331

SPECIALIZING IN TV FOR THE OIL FIELD
WARECO EARTH STATION RENTALS
 P.O. Box 220 WHEELER, TEXAS 79096
 FRANK COATES 806/826-3241
 GARY WARE 806/826-3248

D--George Davdison to Daren A Biggers, 10-27-82, Lot 16 Blk 76, Shamrock, Wssa
 RMML--TRW Brant Solids Control Division to An-Son Corporation, 1-11-83, Sec 43 A-3
 ROL--An-Son Corpnation to Graycock Corporation, 1-24-83 Sec 4 Blk 5, B&B
 RATIF OL--Moneita Clements to Tom L Scott Inc, 6-15-82, Sec 9 Blk RE
 RATIF OL--Truit Bell to Tom L Scott Inc, 3-2-82, Sec 9 Blk RE
 RATIF OL--Sandra Sumrow to Tom L Scott Inc, 3-2-82, Sec 9 Blk RE
 RATIF OL--Stan Bell to Tom L Scott Inc, 2-25-82, Sec 9 Blk RE
 RATIF OL--Mae Roberts Nizzi to Tom L Scott Inc, 3-1-82, Sec 9 Blk RE
 RATIF OL--Gwen McFarland to Tom L Scott Inc, 2-26-82, Sec 9 Blk RE
 RATIF OL--Murtie Bell to Tom L Scott Inc, 6-16-82, Sec 9 Blk RE
 RENTAL DIV ORDER--Murtie Bell to Murtie Bell, 6-16-82, Sec 9 Blk RE
 RENTAL DIV ORDER--Bill Spillman, 6-16-82, Sec 9 Blk RE
 RENTAL DIV ORDER--Sandra Sumrow to Sandra Sumrow, 3-2-82, Sec 9 Blk RE
 RENTAL DIV ORDER--Truit Bell to Truit Bell, 2-26-82, Sec 9 Blk RE
 RENTAL DIV ORDER--Stan Bell to Stan Bell, 2-25-82, Sec 9 Blk RE
 RENTAL DIV ORDER--Mae Roberts Nizzi to Mae Roberts Nizzi, 2-17-82, Sec 9 Blk RE
 RENTAL DIV ORDER--Gwen McFarland to Gwen McFarland, 2-26-83, Sec 9 Blk RE
 RENTAL DIV ORDER--Murtie Bell to Murtie Bell, 6-16-82, Sec 9 Blk RE
 RENTAL DIV ORDER--Frank C Jackson to Frank C Jackson, 4-6-82, Sec 9 Blk RE
 ROW--Edith A Smith to El Paso Natural Gas Company, 1-17-83, S17.735ac SW¹/₄ SW¹/₄ Sec 30 A-4
 MML--Mud Haulers Inc to OIL Energy, 1-26-83, Sec 18 OS2
 AOL--An-Son Corporation to Ensource Inc, 1-24-83, Sec 4 Blk 5 B&B
 QCD--E A Parks to Dutch Parks, 1-31-83, Lots in Shamrock
February 1, 1983
 MD--C L Moore, etux to Darrell W Moore, etal, 1-31-83 See Instrument
 D--C L Moore, etux to Darrell Moore, 1-31-83, 60.9ac NE¹/₄ Sec 19 A-4, ExcMins
 D--C L Moore, etux to Darrell Moore, 12-30-82, SE¹/₄ Sec 18 A-4, ExcMins, Exc 36ac
February 2, 1983
 ROW--John C Vise, etux to Southwestern Public Service Company, 1-27-83, Sec 6 A-4
 MD--R C Callan to Springhill Corporation, 1-27-83, 10ac Int Pt Sec 22 Blk L, J M Lindsey & Pt Stephen Keith Survey
 MD--R C Callan to C J Fowlston, etux, 1-17-83, 10ac Int Pt Sec 22 Blk L, J M Lindsey & Pt Stephen Keith
 DT--LaDon Emmert to United States of America, 1-18-83, W57' Lots 11,12 Blk 11, Shamrock
 RDT--First National Bank in Wheeler to Jerry Dan Hefley, etux, 1-26-83, 100'x100' & 100'x105' NE¹/₄ Sec 59 A-8
February 3, 1983
 QCD--Frances E Burton, etal to Valta Earl Tarbet, 12-1-82, 164.48ac E¹/₂ Sec 60 Blk 17
 DT--Ronald R Dennis to Western State Bank, Midland, 1-21-83, See Instrument
 QCD--Richard M Harvey, etux to Clyde Whittle, etux, 10-7-57 2640'x2475' Sec 78 Blk 17, Exc¹/₂ Mins N30ac
 D--Ted R Rogers, etux to Clyde A Whittle, etux, 12-15-65, W¹/₂ NE¹/₄ & NE¹/₄ SE¹/₄ NE¹/₄ Sec 78 Blk 17, Exc Life Est, Exc ¹/₂ Mins
 ROW--Harry W Frey to Southwestern Bell Telephone Company, 1-29-83, W15' N¹/₂ Lot 7 Blk 5, Shamrock, HSA
 EXT DT--O B Burton, etux to First National Bank in Wheeler, 12-13-82, 60ac E¹/₂ Sec 60 A-8
 AOL--Mike McKinney Properties to Phil Pendleton Energy Inc, 12-27-82, Sec 3 A-7
 AOL--An-Son Corporation to Securex 1982-83 Joint Venture, 1-24-83, Sec 4 Blk 5, B&B C/C PROBATE PROCEED--Sandra Diane Sumrow, Dec, 1-25-83
 RENTAL DIV ORDER--Ralph E Bullington, etal to Ralph E Bullington, etal, 1-24-83, Sec 24 A-9
 Rental Div Order--Ralph E Bullington, etal to Ralph E Bullington, etal, 1-7-83 Sec 66,67 Blk 24
 RENTAL DIV ORDER--Ralph

Continued Page 6

WHEELER PLUMBING CO.
 204 S. Main St.
 New Construction -- Remodel
 Repair -- Sewer Service
Phone: 826-5907
 Free Estimates
 MAX McQUEEN
 P.O. BOX 754 -- WHEELER, TEXAS

Want Ads

CLASSIFIED RATES:

All classified ads must be paid in advance, except for open ledger account customers.

Charges are 15c per word. Minimum charge is \$1.50.

Card of Thanks charges will be \$3.75.

ADVERTISING DEADLINES

Classifieds: 5:00 p.m. Mon.
Display: 5:00 p.m. Mon.

FOR RENT: Nice, 2 bedroom apartment. Contact Van Baize 826-5686 after 5:00. 3tc

FOR SALE: 1982 Ford Econoline Van, Customized, Excellent condition, 6600 miles, 826-3352. For Sale or ???

CAKES
CATERING SERVICE FOR
Wedding & Anniversaries
Cathy Hunt—375-2391
Kay Luttrell—375-2421.

FOR SALE: 1977 Triumph TR-7, new set of radial tires. 826-5882 after 6:00 p.m. 3tp

DOG GROOMING: Schnauzers, Cocker Spaniels, Poodle grooming. All matted dogs welcome. Reasonable rates. Will pick up and deliver. Call 826-5265 after 6:00 p.m.

SPARLIN'S
WINCH
SERVICE
& **BACKHOE**
Phone: 826-5898

APARTMENT FOR RENT
2 bedroom, appliances including washer and dryer. Call 256-3792 evenings, or 826-3364 days. rtn

Bored, Need money, or would like to meet people. Sell **AVON**, Good insurance. More information, call collect 806/665-8507

REAL ESTATE
We need your listings.
Baxter & Marshall Inc.
Call: 826-3112 or 826-3238

CasaBlanca ceiling fans, lamps, lampshades, lighting fixtures, gift items, curio & gun cabinets, lamp parts & bulbs.
Unique items for your home!
107 N. Cuyler
Downtown Pampa
665-8341

HAY FOR SALE: Cane or Alfalfa. Small round bails. Love grass, hay grazer, wheat straw in large round bails. 6-5843 rtn

FOR SALE OR TRADE: 2 bedroom, 1 bath 1100 sq. ft. house to be moved. Call 375-2336. rtn

Carpenter Work

REMODELING, REPAIRS
PAINTING, STONE
VENEER, ACCUSTIC
CEILINGS, ELECTRICAL &
PLUMBING
Call: Tom Molloy
826-3331

FOR SALE: 180x140 lot in excellent location near city park. Call 826-3519, after 5:30 call 256-2912. rtn

FOR SALE: 1979 Impala, power steering, air cruise control, tilt wheel, 60,000 miles, \$3,700. 405/534-2462 Sweetwater, Okla. 2tc

FOR SALE: Buy your Valentine a puppy for Valentines Day. 5 week old Dachshund puppies. Full blood, 3 female. \$40 a pup. Call Vera Brickey at 826-3070 2tc

FOR SALE BY OWNER: Call 826-5609. Nice 3 bedroom, 2 bath, large living and dining area, brick, central heating and airconditioning, 1612 sqft., set on 100'x150' lot, in quite part of town. 205 S. Franklin.
Also, small 940 sqft., 2 bedroom, 1 bath, with cement storm cellar, small out building. Set on 120'x150' lot located on 1120 S. Main Str. (Make reasonable offer.) 3tp

WILL HAUL

TREE LIMBS
FURNITURE
JUNK
You Call—Will Haul
Weekdays Phone:
The Wheeler Times
826-3123
After 5:00 & Saturdays
Phone: 826-3221

FOR RENT: Two, 2-bedroom homes on edge of town. 826-3243. rtn

NOTICE

I will not be responsible for debts incurred by anyone other than myself.

Bobby Hamilton
Mobeettie, Tex

R. C. CALLAN CO.
OIL, GAS and MINERALS
Wheeler County, Texas

WE ARE INTERESTED IN LEASING YOUR OIL & GAS LEASES, PURCHASING YOUR MINERALS, ROYALTIES OR O.R.R.I.

WE HAVE FUNDS AVAILABLE TO PURCHASE YOUR PRODUCING MINERALS.

Amarillo Office Box 7473 (806) 352-7891 (806) 355-9724 Amarillo, Texas 79109

Wheeler Office 204 E. Texas St. (806) 826-5522 Wheeler, Texas 79096

PRESTIDGE GOLDEN SPREAD
BACK HOE SERVICE
— BULLDOZING —
"Good Clean Dirt Work"
INSURED

Choctaw & Laville
Shamrock, Tex. Phone: 256-2509

OILFIELD & DOMESTIC

THE BUSINESS DIRECTORY

MEMBER 1982
TEXAS PRESS ASSOCIATION

THE WHEELER TIMES

Entered as second-class matter December 18, 1933, at the Post Office at Wheeler, Texas 79096, under the act March 3, 1879.

Louis C. Stas, Owner and Publisher

SUBSCRIPTION RATES:
Wheeler County...\$7.75 Outside County...\$8.75

PAUL'S REAL ESTATE
Houses or Land
Paul Topper
200 S. Canadian St.
806/826-5237
Wheeler, Tx.

CITY DUMP
GROUND HOURS
Monday, Tuesday, Thursday, Friday and Saturday 9:00 A.M. til 6:00 P.M.
Closed on Wednesday

GUARANTEED
AUTO GLASS
INSTALLATION
& Body Repair
CROSS
CAR CENTER
Phone: 826-5515
Wheeler, Texas

WHEELER LODGE NO. 1099
A. F. & A. M.
MONDAY
7:30 P.M.
Robert Lane, Sec'y.
Members Urged To Attend.
Visitors Welcome.

WHEELER REDI-MIX
REDI-MIX CONCRETE
SAND
Washed Gravel—All Sizes
Office Hours: 7:30 to 5:00
Phone 806-826-3223

BURRELL OIL & GAS PROPERTIES

P.O. Box 23
Wheeler, Texas 79096
Ph. 806/826-3519
(if busy) 826-3529

Leases, Min. & Roy. Bought
Ask for Mark or A. W.

Complete Mobil Home Service

MOVING - LEVELING

ANCHORING - SKIRTING

Call 826-5692

George Harris

FOR SALE: Oak Firewood, \$110 cord. Delivered stacked. Call 826-3413 5tp

RICHARD'S
UPHOLSTERY
Furniture, etc.
Phone: 845-2761
Mobeettie

FOR SALE: 14x70, 2 bedroom, 2 bath, 1973 Alamo Trailerhouse. Contact Eddy Walker 375-2349 or 375-2471 rtn

BUSTERS
Good Used Ice Boxes
Pool Table
Washers & Dryers
Baby Beds
Phone: 826-3072

FOR SALE: 1979 Chevrolet Camaro Berlinetta, RED. To see, Call 826-5719.

ALL TYPES OF PAINTING
Interior and Exterior,
good local reference.
Wellington Phone: 447-2807

HOLCOMB
Trailer Park
West 12th Street
Phone 806/826-5810
or 827-5942

DECORATE YOUR HOME
with the natural beauty of woodwork. Book cases, entertainment centers, gun cabinets, picture frames etc. All constructed from top quality materials. Contact John Harris at 826-3417 after 6:00 PM 3tc

FOR SALE: 1-24x36 glass doors for fireplace. Grady Dodd. 826-5885. 2tp

PAMPA POOL & SPA
"We sell Hot Tubs, Spas,
Swimming Pools & Saunas"
"We Service"
1312 N. Hobart
Phone 665-6218

Janet's
Tax Service &
Bookkeeping
will be opening Feb. 8, 1983
My Service May Save You
Money And Help You Get
Your Refund Quickly.
Appointment's Only
Phone: 826-3029
Address: 208 West 8th

MAKE OFFER
2 story, 4 bedrooms, 2 living areas, 2 baths, formal dining room, fireplace, zoned heat & air, approx. 2850 sq. ft. living area, 2 car garage. Detached recreation room with brick fireplace, serving bar, and indoor grill, storage area. Separate workshop building, storage cellar. 150x150 ft. lot with trees and garden areas. Call 826-3077 or 1-256-2681.

Notice
WANTED:
Office Space For ASCS Office
Requirements: Specifications may be picked up at the Wheeler County ASCS office between 8:00 A.M. and 4:30 P.M. from Monday January 31, 1983 through February 22, 1983. Specifications will include all exhibits needed for inside furnishings for the operation of this office. One bid for each type of building will be accepted by the county committee.
Contact: Albert A. Hartman, County Executive Director, or Dorothy Risner, Secretary, weekdays only at the ASCS county office, or phone (806) 826-5578 for more information.
Bids must be submitted by 5:00 P.M. February 22, 1983 local time. No bid will be accepted after this closing date unless it was mailed by certified or registered mail 5 days prior to February 22, 1983.

NOTICE TO CONTRACTORS

Sealed bids addressed to the City of Wheeler, Texas will be received at the City Hall until 1:00 PM, February 28, 1983 and then publicly opened and read for furnishing all plant, labor, material and equipment, and performing all work required for cleaning and painting one steel elevated tank and two steel ground storages.

Bids shall be submitted in sealed envelopes upon the blank form of the proposal attached hereto and marked in the upper left hand corner.

All proposals shall be accompanied by a cashier's check or certified check upon a national or state bank in the amount of five (5%) percent of the total maximum bid price payable without recourse to the City or a bid bond in the same amount from a reliable surety company, as a guarantee that bidder will enter into a contract and execute performance bond within ten days after notice of award of contract of him. The bid security must be enclosed in the same envelope with the bid. Bids without check or bid bond will not be considered.

FOR RENT: 2 apartments, 2 bedroom rent houses. Call 826-3184, Carol Adams. rtn

REMEMBER...

Last Spring when that tierd rottotiller would not start? This year be smart and call...

Wheeler Lawnmower...

and beat the Spring rush. For free pickup and delivery

Call: 826-5703

If no answer please call back.

CUSTOM RANCH WORK

Fence construction and repair.
Trucking, order buying, care and processing of Livestock.
No job too large or too small.

BAR S. CATTLE COMPANY Phone: 256-3892

VICKY'S
TOUCH OF CLASS
is now open
specializing in men and
womens hair styling.
Open Tues. thru Sat.
8:00 to 5:00
On State Line Across
From Store.
405/534-2421

FREE: Nice grey female cat to give away. 6 months old. Phone 826-5608. 1tp

WANTED: To buy older piano. Also have 71 pickup for sale. 826-3104. 2tp

FOR SALE: 14x80 Lancer, 3 bedroom, 2 bath, beam ceiling brick fireplace, new carpet. Must see to believe. 826-5794. Priced Reasonably. 3tp

HOW TO COPE WITH DEPRESSION

Multiplied thousands of Americans are depressed. Are you one? There is a cure. You can live without ever being depressed. It is not just a part of living that everybody has problems with from time to time. I am never depressed. I never have blue Mondays. The answer to depression is the same basic answer for any problem of any kind. Jesus Christ and the Word of God is your answer.

Psalm 146:5, "Happy is he that hath the God of Jacob for his help, whose hope is in the Lord his God." Proverbs 17:22, "A merry doeth good like a medicine: but a broken spirit drieth the bones." Depression is a thief. It can get very expensive. It costs peace of mind, family enjoyment, and sometime financially in the form of medicines, counsellors, etc. Depression can lead to mental oppression or obsession and in some cases even to demon possession. It has its roots with the devil. God wants people joyful and happy. He has provided a way to be that way.

HOW? Isaiah 61:3 says Jesus would give the garment of praise for the spirit of heaviness. In other words, after you open yourself up to Christ and make Him the Lord of your life, He will remove a spirit of heaviness from you if you will wear praise—don't just go through the motions at church, but really praise God like Psalm 34:1 and Hebrews 13:15 instructs you to, you will not have grief or heaviness. People who are down haven't been praising God enough. Philippians 4:6-8 gives explicit instructions on how to be free from depression. If you have problems, let your requests about them be made known unto God WITH THANKSGIVING (not with whining and moaning.) Then think on the proper things (verse 8); think on the answer instead of the problem and keep the thanksgiving going. The result will be—HE WILL KEEP YOUR HEART AND MIND IN CHRIST JESUS.

Ricky Pfell
Pd. Adv.

The successful bidder must furnish performance and payment bonds upon the forms which are attached hereto in the amount of 100% of the contract price from an approved surety company holding a permit from the State of Texas to act as surety or other surety or sureties acceptable to the Owner.

The right is reserved to reject any and all bids and to waive any informality in bids received.

Plans, specifications and bidding documents may be secured from the office of Bill R. McMorries & Associates, Inc., 6300 Canyon Dr., Amarillo, Texas 79109, on deposit of Fifty (\$50.00) Dollars per set which sum so deposited will be refunded, provided: (1) All documents are returned in good condition to Bill R. McMorries & Associates, Inc. not later than 48 hours prior to the time for receiving bids; or (2) The Contractor submits a

bid and all documents are returned in good condition to Bill R. McMorries & Associates, Inc. at the time that bids are opened.

City of Wheeler, Texas
By: Louis Stas, Mayor

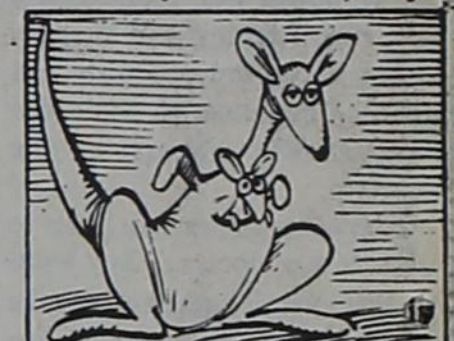

There are about 100 million kangaroos and related species in Australia.

Britten Construction

STEEL FABRICATED
FARM BUILDING,
GRAIN STORAGE BINS

All Types Concrete Floors,
Walks, Foundation

Call: 248-6631 or 248-5421
— FREE ESTIMATES —

5TH ANNUAL WESTERN OKLAHOMA

BULL SALE

12:00 NOON



(RE-SCHEDULED) SATURDAY

FEBRUARY 12, 1983

Roger Mills County Ag. Pavilion
Cheyenne, Oklahoma



AUCTIONEER
JERRY GWARTNEY
Hammon, OK

For Catalog
CALL 473-2352

Public Notice

In order to implement prior orders of the Public Utility Commission of Texas in Docket No. 3957, notice is hereby given of Southwestern Bell's proposal to implement a new schedule of intrastate long distance rates, effective April 1, 1983, unless otherwise determined by the Commission.

It is expected that the proposed rate schedule will not increase the company's net intrastate revenues, but rather, the increased rates will offset increased settlements paid to certain other telephone companies.

A complete copy of the new rate schedule is on file with the Public Utility Commission at Austin, Texas, and is available for inspection in each of the company's public business offices in Texas.

Notice to Customers of Other Telephone Companies

Changes in intrastate long distance rates would also affect customers of other telephone companies because such companies provide intrastate long distance service in accordance with rates specified in Southwestern Bell's tariffs.

Aviso Público

Southwestern Bell, con el objeto de cumplir con el decreto previo del Public Utility Commission (Comisión de Servicios Públicos) del Estado de Texas, Acta No. 3957, por la presente hace saber su intención de establecer un nuevo arancel de tarifas para servicio intraestatal de larga distancia, con vigencia a partir del 1o de abril de 1983, a menos que la Comisión haga otra determinación.

Se espera que el nuevo arancel de tarifas que Southwestern Bell se propone establecer no aumentará sus ingresos netos intraestatales, sino que servirá para compensar el aumento de los ajustes que se les paga a algunas otras compañías de teléfono.

Una copia completa del nuevo arancel de tarifas se ha archivado en las oficinas del Public Utility Commission (Comisión de Servicios Públicos) en Austin, Texas, y esta disponible para inspección pública en todas nuestras oficinas en el Estado de Texas.

Aviso a los Clientes de Otras Compañías de Teléfono

Cambios en las tarifas para servicio intraestatal de larga distancia también afectarían a clientes de otras compañías de teléfono porque dichas compañías proveen servicio intraestatal de larga distancia en conformidad a tarifas especificadas por Southwestern Bell.



Southwestern Bell

*Formal Opening
You are invited to attend the
Formal Opening and Dedication
of
Wheeler Care Center
1000 South Kiowa
Wheeler, Texas
Sunday, February thirteenth
Ninety hundred and eighty-three
two-thirty in the afternoon*

With great PRIDE we join the
WHEELER COMMUNITY
and we look forward to meeting each of you
and showing you around our new facility at our
**Formal Opening & Dedication
WHEELER CARE CENTER**
1000 South Kiowa Wheeler, Texas
Phone: 806/826-3505

Senator Bill Sarpalius



Reports



WHITE SETS PRIORITIES

AUSTIN -- Governor Mark White recently told the 68th Legislature that he has been hearing voices -- your voices.
As he explained in his State of the State address, the voices have come from

overcrowded school rooms, unemployed farmworkers and laborers, victims of crime, taxpayers and many others.

You have not been shy about telling us what you want -- safe streets, quality schools, reasonable utility rates, fair and open government, decent job opportunities and a fair profit for your goods and services. We believe your expectations are reasonable, and we are encouraged by White's positive approach to the problems at hand.

The new governor says education is his first priority. In fact, he has even declared teacher salaries an emergency issue so the Legislature will consider it first.

In the past, education has been at the end of the line, taking whatever "leftover funds" it could get. This session, it looks like education may get one of the first slices of the pie.

We think that's important when you consider that the population of Texas has increased more than 25 percent in the last decade. Experts say that the state should maintain an annual 5 percent increase in the number of new teachers to keep up with the number of students enrolling in Texas schools. Unfortunately, the state has seen a decrease of 7 percent instead, as those who might have become teachers accept higher-paying jobs in business and industry. That is disturbing news, and we are well aware that the steps we take today toward improving education may well determine the success or failure of our future.

Governor White was also positive in his attitude toward agriculture. We realize that not all agriculture problems can be solved by the state. However, we can do more, and White addressed that very issue.

The governor indicated his willingness to work with various commodity associations. He said he wants to promote on a state level more foreign markets for Texas agricultural products, as well as allocate more state money for agricultural research and development. He further supports increased emphasis on water recovery technology.

That certainly sounds like good news for our district. In addition, Governor White promised to work with both the Legislature and you by maintaining an open, responsive and courteous administration.

Along those same lines, we want to be accessible to you. Please let us know what your priorities are and which state programs are most important to you. Write to Sen. Bill Sarpalius, P. O. Box 12068, Austin, Texas, 78711.

Opening the door to a much needed service in our community!



Congratulations!
WHEELER CARE CENTER
Security Federal Savings and Loan Association

PAMPA, TEXAS 221 N. Gray HEREFORD, TEXAS 1017 W. Park WHEELER, TEXAS On the Square
AMARILLO, TEXAS 4302 W. 45th 1501 S. Polk 3105 S. Georgia

We are proud to serve a growing community!



Linda Higginbotham helps with the trays at Wheeler Care Center. Seated at the table are (l. to r.) Iantha Coward, Beulah Mason and Irene Dyer.

**Congratulations to the
WHEELER CARE CENTER**
GTE
GENERAL TELEPHONE



Americans eat more than twice as much food sold in glass jars as do all the rest of the people in the world.

With great PRIDE we join the
WHEELER COMMUNITY
and we look forward to meeting each of you
and showing you around our new facility at our
**Formal Opening & Dedication
WHEELER CARE CENTER**
1000 South Kiowa Wheeler, Texas
Phone: 806/826-3505

Xi Upsilon Eta Meets

The Xi Upsilon Eta Chapter of Beta Sigma Phi met on December 13 at the home of Linda Hink. A short business meeting was held and then members enjoyed dinner before opening gifts and revealing secret sisters. Members

present were Glenda Atwood,

Jodie Hughes, Debra Hiltbrunner, Zodell Swift, Linda Hink, Debbie Taylor, Jane Thomas, Nina Walker, Lou

Trimble, Karen Hefley, Rhonda Ferguson and Mary Sue Williams.

The January meeting of Xi Upsilon Eta was at 7:00 on the 12th at the home of Lou Trimble. The Sweetheart Dance was discussed. A donation of 25.00 was made to the Domestic Violence Council in Amarillo to help finance a home for battered women. A donation was made through Beta Sigma Phi to the Childrens Dialysis Fund. Refreshments were served to Debbie Taylor, Mary Sue Williams, Debra Hiltbrunner, Jodie Hughes, Lou Trimble, Nina Walker, Karen Hefley, Rhonda Ferguson, Jane Thomas, Glenda Atwood, Linda Hink and Lou Trimble.

Drs. Simmons & Simmons
OPTOMETRISTS

601 Canadian Wheeler 826-3465
Tuesday by appointment (Weather Permitting) Pampa 665-1791

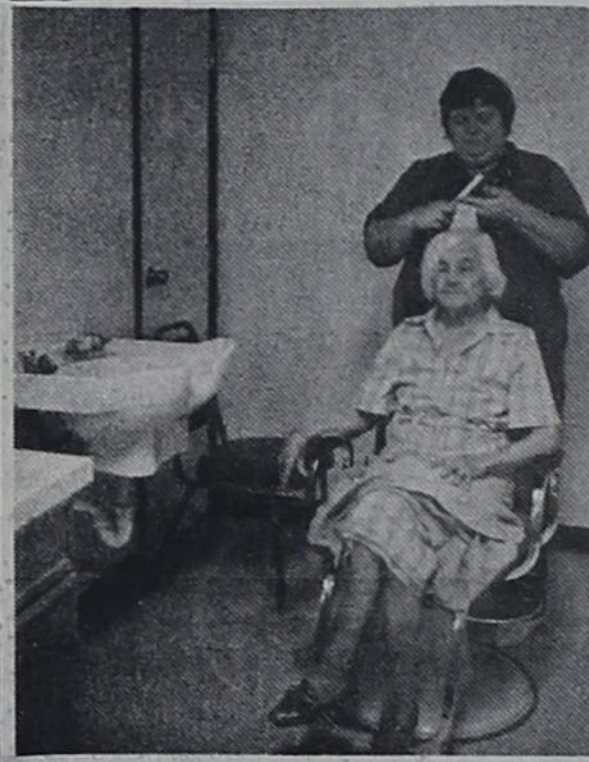

Pat McWhorter fixes Allene Holts' hair in the Wheeler Care Center beauty shop.

We Welcome
WHEELER CARE CENTER
to our community

LOTT'S RADIO & T.V. SERVICE
COMMERCIAL RADIO & TV
806-826-3568

THANK YOU
We would like to express our appreciation for the kindness people have shown to us by the telephone calls, encouraging words, prayers and food brought to us, and to the Hospital for their hospitality. We have never been treated any better in our life. We wish each of you God's blessings.
Grace and B.K. Barham

Congratulations
on the opening of
WHEELER CARE CENTER

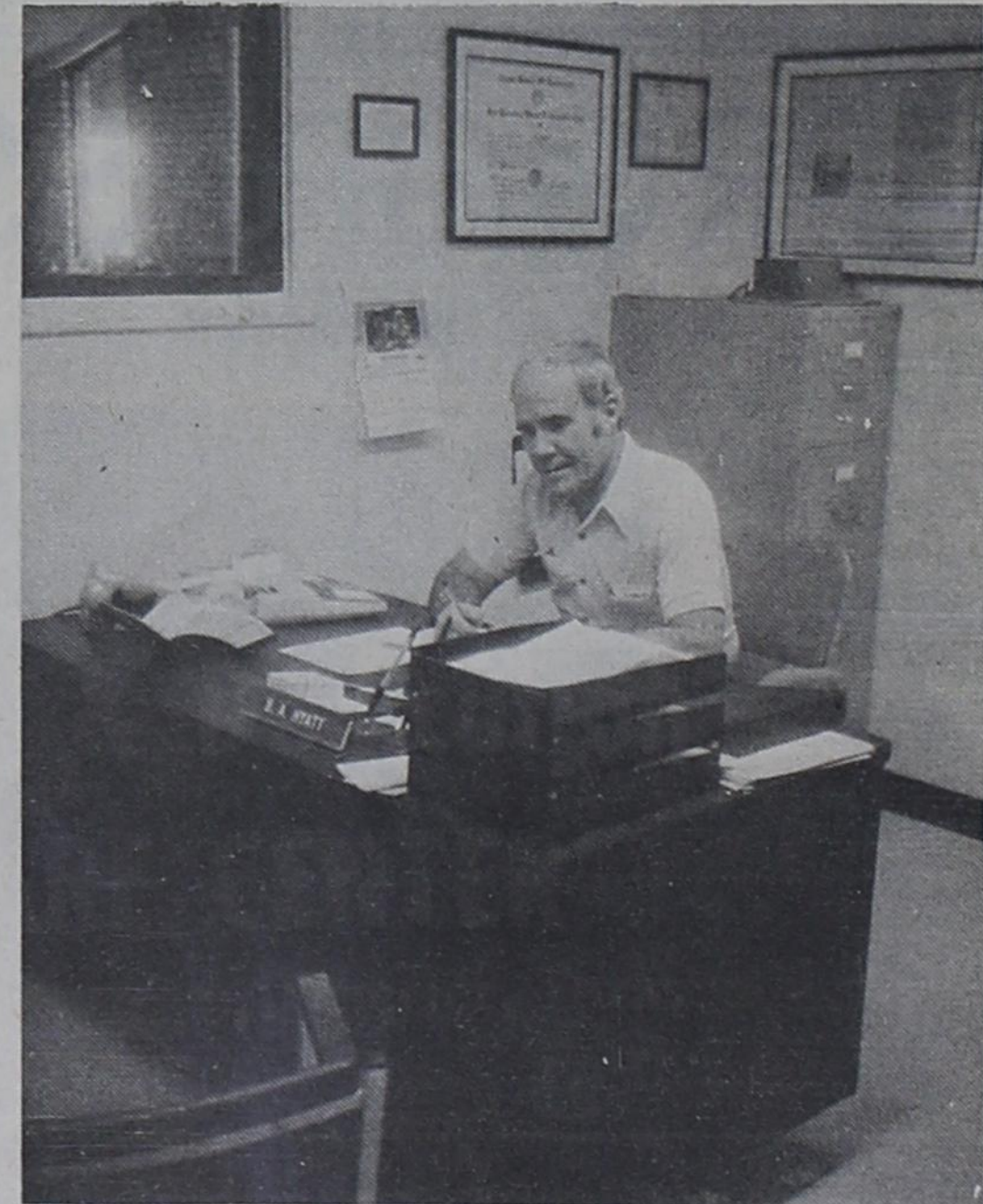

B. A. Hyatt, Administrator enjoys a spacious office.

"Providing the Insurance is our pleasure."



Rives Insurance Agency, Inc.

THURMAN & JANE RIVES
MAURITA STRIBLING
JANE THOMAS

DONALD & SAMMYE RIVES
LARRY & SHERYL RIVES
NELDA MILEY
AMY SHEPARD

WHEELER CARE CENTER, offering a brighter future for our senior citizens.



Rubie Christner, Nora Hiltbrunner and Golda McIlhany enjoy a game of Bingo.

JOHN C. VISE
VISE ENERGY INC.
OIL LEASES — MINERALS — REAL ESTATE
P.O. Box 461 — Wheeler, Texas 79096
Office 806/826-5576
Home 806/826-3117

THE
**FIRST STATE
BANK**
OF MOBEETIE

extends best wishes for
great success to . . .

Wheeler Care Center

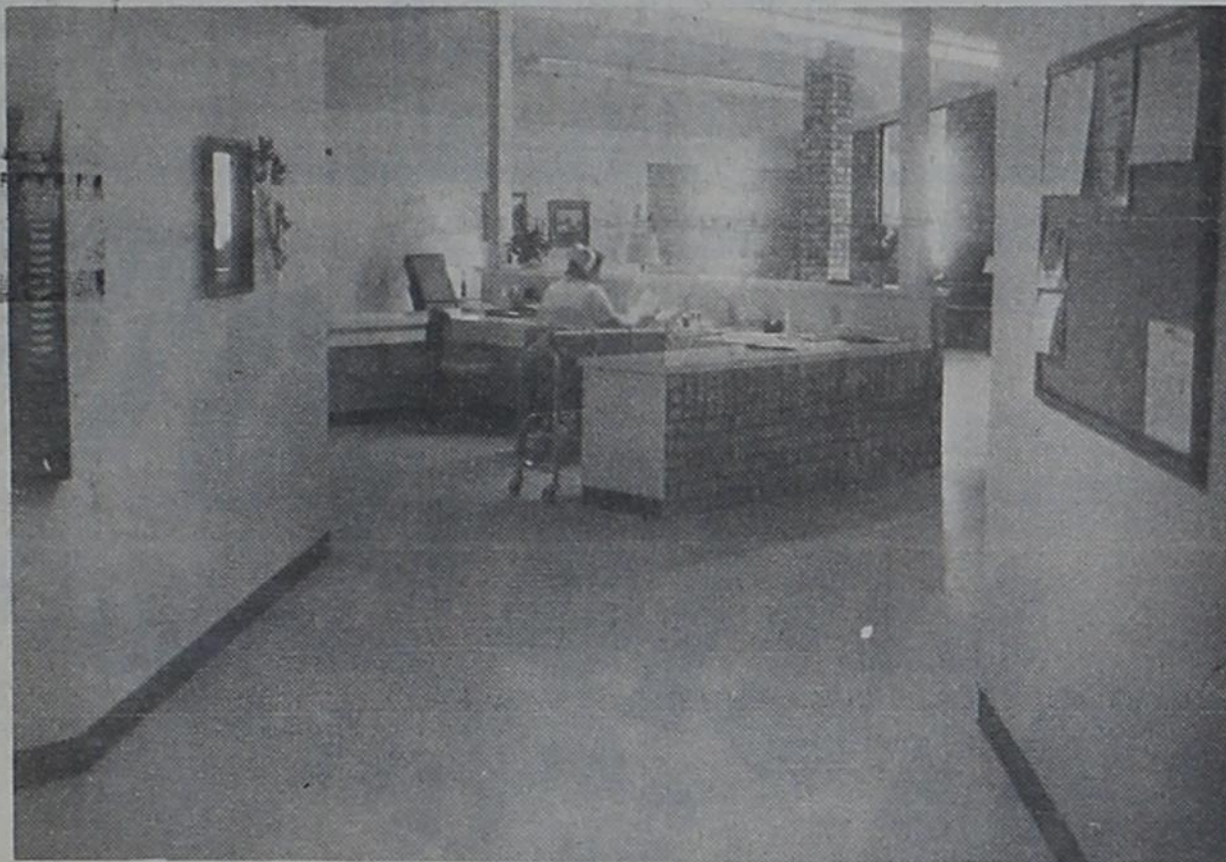

The Nurses station has visual contact with each of the hallways.

- | | | |
|-----------------|-------------------|-----------------|
| Melvin May | Melba Darnell | Carla Howard |
| Helen May | Bill Howard | Sue Morgerstern |
| Dortha McCurley | LaJaune Alexander | Mary Hovey |
| Randy McCurley | Darrell Gaines | Carol McCurley |

PROGRESS . . . In Wheeler

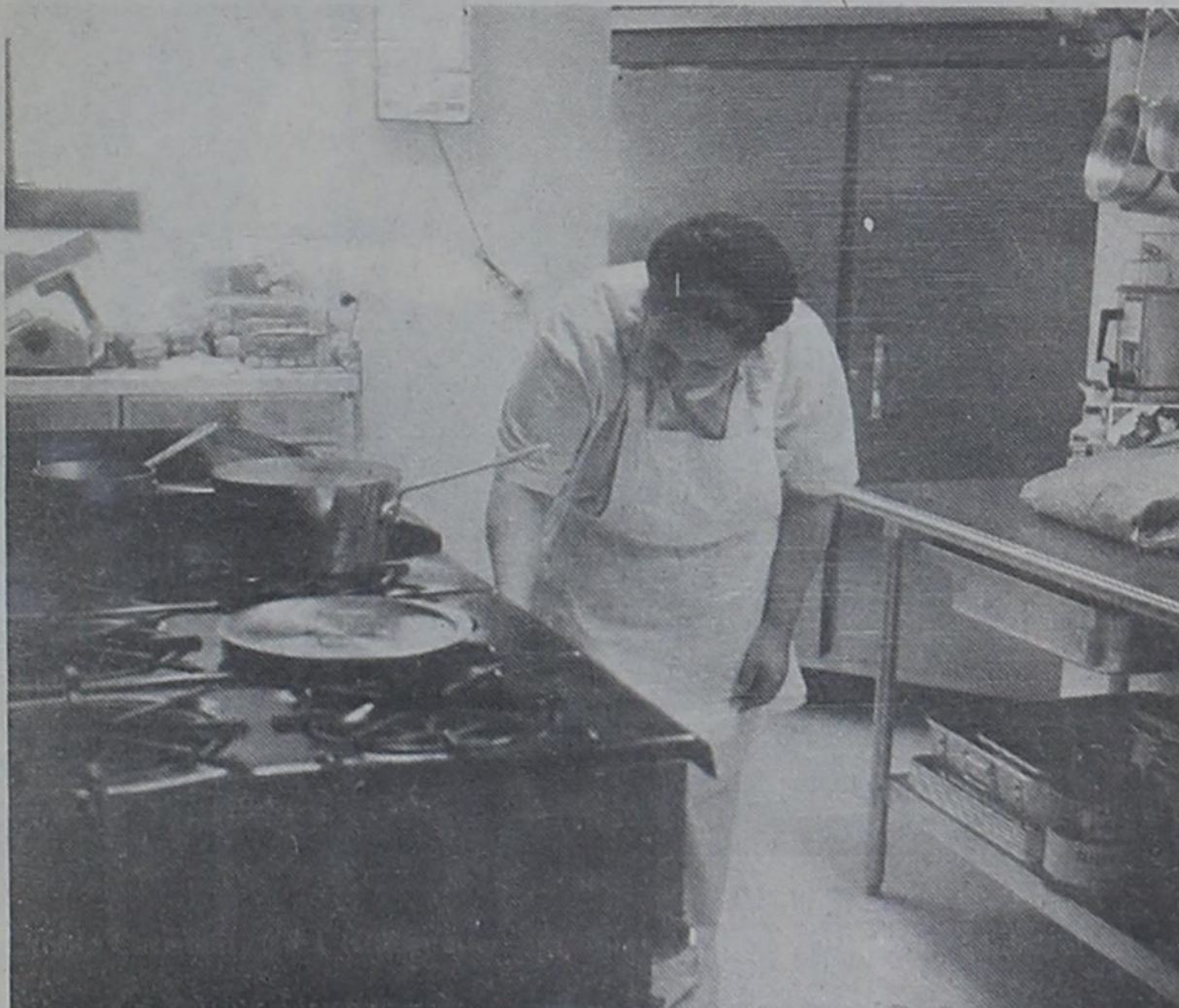

Mrs. Bond, cook at Wheeler Care Center, adjusts the flame under the stew.

WHEELER GAS, Inc.

Since 1926

Wheeler, Texas

Briscoe News

Vetola Parker

Around 1 P.M., Monday 31, I looked out and I mean, within 30 minutes or an hour we have 2 inches of snow on the ground.

Mattie Jackson went to Canadian this morning on business.

Tuesday morning, wind blew all night and we have drifts. Colie thinks we got 4 or 5 inches of snow, or more.

Wednesday, well, the old ground hog saw his shadow for a while this morning. So 6 more weeks of bad weather. At noon he saw his shadow real good.

Friday, more snow and still snowing. We are snowed in and have been ever since Tuesday night.

Around 1 o'clock P.M. Friday, the road grader cleared our road to the mail box. Just hoping the wind stays low.

Many thanks to Verna Fillingim for mailing her news in. Mine never got down from Amarillo.

Sunday, Feb. 6, sun came out and melted some. Sure looked-like a different world with that sun out. Colie got a tractor started, and broke little snow drifts down.

Enjoyed Reda Mae Turner's write up on Dust Bowl Days. Now how do I remember those dust bowl days. I remember that dust rolling and all of the dust that Sunday afternoon. We had spent the weekend with Colie's folks. Mr. Parker went out to gather his hen eggs. He came in and mentioned a cloud coming out of the North. We went out and began to watch it. We could never get Mr. Parker in the cellar. Mrs. Parker would get scared and cry. She would go now and then. I always gathered the kids and went. Mr. Parker asked me time and again, what I had done so bad, I was afraid to die. I would tell him God gave the chickens and geese since to run for cover from a bad cloud.

Now as it neared, you could see it as far West and as far East it was rolling. Mr. Parker was breathing hard. He was the first one in the cellar, giving orders for all to get in the cellar quick. They all went down in the cellar. I stayed up to see. That sight I had never seen anything like that before and I have never since.

They all were yelling for me to come on in the cellar. He made Colie come up and get me. I was not afraid. There was no lightning and thunder. We went in just as it hit and it got so dark you could barely see your hand in front of your face with the lantern burning in the cellar. I was sure one of those quiter rolling ones would come through at night when we would wake up in the morning and everything was covered with dust. After that Mr. Parker never said anything about me going to the cellar.

A lot of people thought the end of the world was coming. My mother and dad had gone to see Newell and Hazel Field up on the Washata. Daddy saw this coming. Mother said he drove so fast she thought he was going to wreck the car and kill them all. He got to the Glenn place West of where Dean Tipps lives now. Daddy turned in there and they ran in the house. They never got in the cellar. Mother said dad was shaking and breathing hard. I guess on up around Dumas and Dalhart it was worse. People up and moved out. The tree wind breaks I think was a wonderful thing. We did not get one. We were renting. The trees were free but you had to fence them so cattle could not reach them. We did not have money and we never knew just when we had to move. Deliver me from any more dust bowl days. Our worries were very few then, our children were tromping on our toes. Now that they are all left the nest, they are tromping on our hearts.

We missed church Sunday. Our pickup was stuck in a snow drift in our road. I doubt we could have made it out. Joe Dukes wanted to come get us. I was afraid he would get stuck. Most all the churches had church.

I talked to Maybell Childress' daughter Fern Reed. She said Maybell came home from the hospital Thursday. Was feeling fairly well Sunday.

Our mail carrier made it to our box Thursday, Friday, and

Saturday. Don't know how.

Monday morning. Don't think we got any more snow last night, but our trees are frosted over pretty good.

Now I think Irene Zybach is pretty good on weather. Some years ago, we were having drought. She told me one day

we are to have 3 more years of drought and we did. Just after Christmas she told me we are to have a snow and ice that we never had in history. Well, Amarillo is saying their worst in 50 years already. They are saying we are not to get any more snow. I wonder. Just to look out we are far from seeing the ground.

My news sounds like a diary. I didn't get any news called in.

Roads have been blocked and hazardous so there was no school at Briscoe four days and traffic at a minimum. No church at Gageby Church Sunday.

Willis and Verna Fillingim drove a tractor to Briscoe Sunday and ate lunch with the Dale Stinnett family and played 72. They ate supper with the Bob Ratliffs.

Saturday supper guests at Willis Fillingims were David and Phyllis Hefley and Kristi and Darren and David and Rita Pearson and Dallas and Lindsey. Thursday supper guests at the Fillingims were Jo and Sherry Wagoner and Shawna of Canadian, J.P. and Martha Meek and Shawn and Evelyn Meek. They were celebrating Roy and Lois' anniversary and Joe and Sherry's anniversary, but Roy and Lois were unable to come.

William and Vickey Cornell and Katie, Sarah and Jeromey ate lunch with Willis and Verna Fillingim Tuesday. Wil-

liam was unable to get to work at Canadian Grain Co-op in Canadian three days because of blocked roads. Bob and Mary Cornell came over Saturday and assisted them to go over to their house for Saturday and Sunday. Bob and Mary had a 4-wheel drive vehicle.

Willis and Verna Fillingim visited Jack and Pam Ledford and Lake Friday and ate supper with them.

Jack and Pam Ledford and Lake visited Mack and Lynda Sides and family Thursday and ate supper with them.

Lawrence Fillingim ate supper with Larry Nelsons family Wednesday night.

Larry and Vickey Nelson and kids visited Bubbles and Cathy Harrison and boys in Wheeler Saturday and Sunday night. Vickey and Cathy's brother, Steve Patterson from Oklahoma City was also there. The Nelson's ate supper Sunday night with Larry's mother in Wheeler, Sybil Nelson.

Haydon Chiropractic Clinic

PHONE: 665-7261

103 East 28th St.

Pampa, Texas

THE SHIRT SHACK

114 East Texas Street

Letters & Transfers

Jersey & T-Shirts

Caps & Hat Pins

Phone: 826-5719

GERMANIA FARM MUTUAL Aid Association



REASONABLE, SOUND PROTECTION
for your home and other property,

If you want to save, contact RITA PEARSON

Rt. 1, Canadian, Texas Phone: 375-2379
If no answer call 375-2528

BENTLEY'S MECHANICAL

REFRIGERATION
ELECTRICAL SERVICE
AIR-CONDITIONING & HEATING

826-3246

COMPLETE SERVICE

Court

From Page 3

E Bullington, etal to Ralph E Bullington, etal, 1-7-83 Sec 6 A-9

RENTAL DIV ORDER--Ralph E Bullington, etal to Ralph E Bullington, etal, 1-7-83, Sec 7 A-9

RENTAL DIV ORDER--Ralph E Bullington, etal to Ralph E Bullington, etal, 1-7-83, Sec 5 A-9

RENTAL DIV ORDER--Ralph E Bullington, etal to Ralph E Bullington, etal, 1-7-83, Sec 4 A-9

RENTAL DIV ORDER--Ralph E Bullington, etal to Ralph E Bullington, etal 1-7-83, Sec 25 A-9

RENTAL DIV ORDER--Ralph E Bullington, etal to Ralph E Bullington, etal, 1-7-83, Sec 35 A-9

RENTAL DIV ORDER--Ralph E Bullington, etal to Ralph E Bullington, etal, 1-7-83, Sec 27 A-9

RENTAL DIV ORDER--Ralph E Bullington, etal to Ralph E Bullington, etal, 1-7-83, Sec 26 A-9

RENTAL DIV ORDER--Ralph E Bullington, etal to Ralph E Bullington, etal, 1-7-83, Sec 65 Blk 24

RDT--Rubie E Christner to Bhavanbhai Patel, etux, 1-26-

83, See Instrument RDT--Rubie V Christner, to Mark Stock, 1-26-83, See instrument

DT--Dabyabhai R Patel, etal to Colonial Financial Service Inc, 1-27-83, See Instrument

ASSIGN--Dahyabhai R Patel, etal to Colonial Financial Service Inc, 1-27-83, See Instrument

January 4, 1983
COR MD--C L Moore, etux to Darrell W Moore, etal, 1-31-83

36.5ac Each W 1/2 NE 1/4 Sec 21 & 26.5ac Each S 1/2 & W220 ac N 1/2 sec 19 Blk A-4

P OF ATTY--Jesse Lewis Simmons to James Virgil Simmons, 1-21-83

AMEND DT--Larry Johnston, etux to Federal Land Bank of Texas, 12-10-82, E 1/2 SW 1/4 Sec 76 A-5

FIELD NOTES--O V Johnson to the public, 1-17-83, Pt Sec 48 A-7

ASSIGN OVERRID ROY--Ra-chalk Production Inc to Suzanne Coleman, Trustee, 1-28-83, See Instrument

RENTAL DIV ORDER--Ralph E Bullington, etal to Ralph E Bullington, etal, 1-7-83, Sec 26 A-9

RENTAL DIV ORDER--Ralph E Bullington, etal to Ralph E Bullington, etal, 1-7-83, Sec 65 Blk 24

RDT--Rubie E Christner to Bhavanbhai Patel, etux, 1-26-

Newspapers are the number one advertising medium in the United States.

WHEELER CARE CENTER offers a home and care for our senior citizens. We're proud you're here!



NURSES STATION: Accurate records are important in the operation of Wheeler Care Center. Gary McWhorter is the director of nurses.



Jean Elisan passes out the evening medication to Richard Kysar. Jake Allen enjoys the evening meal.

HYLAND'S PHARMACY
YOUR PRESCRIPTION CENTER

109 West Texas St.

Phone: 826-5561

CAPITOL UPDATE

John Tower
U.S. SENATOR for TEXAS
WASHINGTON, D.C. 20510



When the President sent his new budget to Congress last week, he was taking only the first step of a process which may, regrettably, last the entire year. Approving legislation which collectably becomes the federal budget has become an unwieldy process that Congress in recent years has found impossible to complete, much less spend needed time on other kinds of legislation.

Throughout our legislative history there have been two steps to approving the expenditure of federal money -- authorization and appropriation.

Authorization legislation comes through "authorizing" committees, such as the Armed Services Committee for national defense spending, the Agriculture Committee for spending in that area, and so forth. Since these committees are experts in their assigned subjects, they evaluate requests from the Administration and report legislation to the full Senate for consideration.

The authorization bill sets spending ceilings, specifies how money can and cannot be spent and generally outlines a congressional guide map for the direction government should be taking in the area in question.

Once that legislation has been passed, the next step is appropriation. The traditional emphasis for this second bill -- considered through the Appropriations Committee -- is on the amount of money to be spent rather than on issues of policy. Typically, appropriations legislation sets specific spending ceilings for those categories covered by the authorization bill, and it is this figure which sets the actual spending limit.

In 1974, Congress added yet another step to the approval process when it enacted legislation requiring a series of budget resolutions to be passed. The idea behind the legislation was sound. Congress was considering funding for each area of federal responsibility separately, never looking at the overall total. No one had ever had to make tough decisions as to what area to cut in order to make room in the budget for increases in another.

In the course of passing the First and Second Concurrent Budget Resolutions, an overall ceiling on federal spending is established, with target maximums for each budget function. In theory, at least, once the total is established Congress cannot increase funding for one area without decreasing it in another. In this way, Congress retains control on overall federal spending.

During the first years of congressional budgeting, the process was largely ignored. Congress continued to act as before, passing waivers to the requirements of the Budget Act as a routine matter.

In 1981, however, the budget process was brought to life as a serious tool in the effort to control federal deficits. Since then, the spending limits set in the First Concurrent Budget Resolution, passed in the spring, largely govern what can be included in both authorization and appropriations legislation.

Again, the goal of limiting federal spending is one which we must seek to attain. But in practice, superimposing another procedure on the existing ones has slowed down the business of government. The Budget Committee, on which I serve, in many cases has sought to go beyond establishing a reasonable total for federal spending to attempt to impose specific direction for each area -- a task already handled by the authorizing committees. Governing today requires tough budget decisions, decisions which inevitably are hotly contested by special interest groups. Since we now must pass three pieces of legislation instead of two before funding decisions can be considered final, there are three opportunities to fight each action.

We must begin to think of ways to streamline the process so that we can more ably examine carefully each proposed expenditure, keep an eye on the overall spending total and still act expeditiously to keep government running.

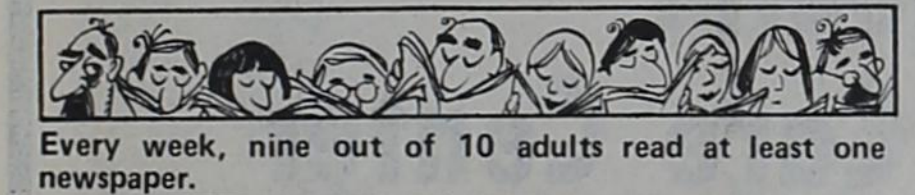

Every week, nine out of 10 adults read at least one newspaper.

ECHO II SATELLITE SYSTEM

Our Most Popular Complete Satellite System Includes:

- 10 ft. commercial quality fiberglass antenna.
- 120°K Avantek Low Noise Amplifier.
- Drake ESR 24 Satellite Receiver with modulator.
- Chaparral Polarotor standard.
- Computer printout of all the satellites at your location.

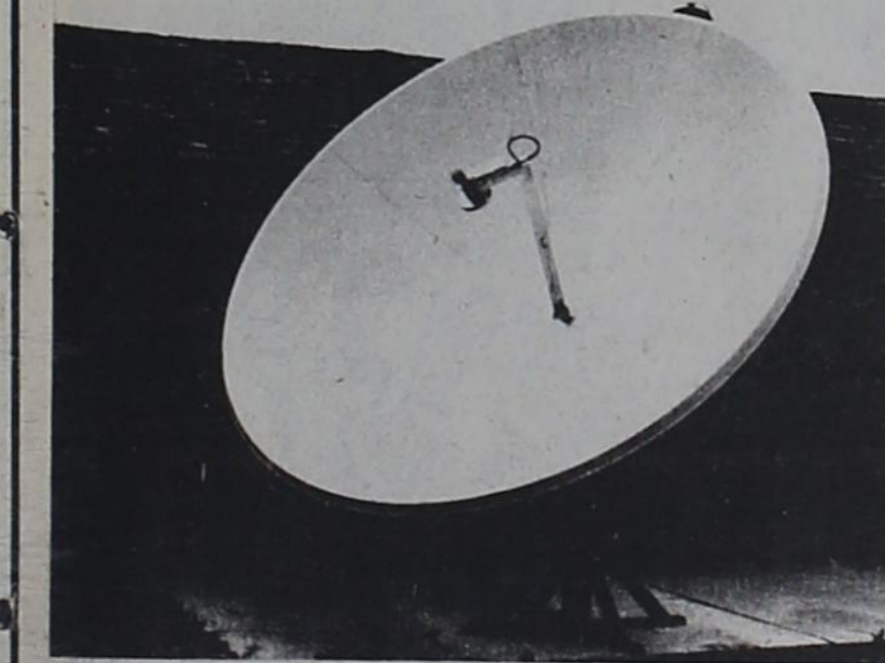

PRODELIN 10 ft. ANTENNA

- OPTIONS:
- Remote Antenna Positioner.
 - Stereo Processor.
- R.L. DRAKE ESR 24 RECEIVER
- Proven reliability.
 - Digital tuning with LED readout.
 - Variable audio tuning.

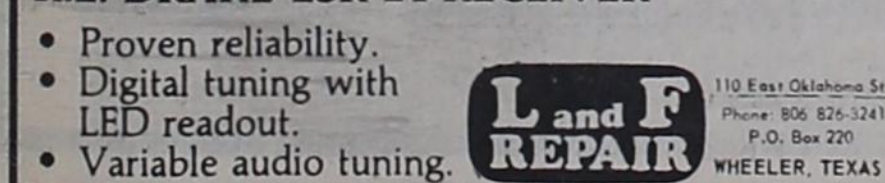

L and F REPAIR
110 East Oklahoma St.
Phone: 806-826-3241
P.O. Box 229
WHEELER, TEXAS

National Vocational Ed. Week

National Vocational Education Week will be observed February 7-11, 1983 at Texas State Technical Institute's Amarillo campus. A special display will be set up for the week at Western Plaza Mall in Amarillo. Information and materials about TSTI's 22 vocational and technical programs may be picked up at the display booth.

Instructors will be available at various times during the week to answer questions about vocational training.

Ron DeSpain, campus general manager, will participate in Bill Sexton's morning radio talk show on KGNC at 10:00 am, Tuesday, February 8. Mr. DeSpain will speak about the importance of vocational education in today's work world. TSTI-Amarillo's Student Recruitment Officer, Georgette Pond, will attend a variety of career awareness programs in area school students and interested parents in Vega, Adrian, Tulia, Hereford, and at Cooper High School in Lubbock. Ronny Patterson, student recruitment officer at TSTI-Sweetwater, will attend several of these programs with Ms. Pond.

The Public Information office at TSTI-Amarillo can make campus tours available to any interested persons during this week by calling (806) 335-2316, extension 206. Tours may be arranged at anytime throughout the year by calling this number.

BEHLEN BUILDINGS
QUALITY THAT LASTS.

Triple N Construction
Mobeetie, Tex. 845-3041

LOTT'S RADIO & T.V. SERVICE
COMMERCIAL RADIO & TV
806-826-3568

We will try to repair any make and/or model Radio and T.V.
700 E. Oklahoma St. Phone: 826-3568

MEMORANDUM

Date February 10th, 1983

To: WHEELER CARE CENTER
Subject: Formal Opening & Dedication
Message: May we take this means to extend our Congratulations and Best Wishes.

WHEELER ABSTRACT COMPANY
WHEELER, TEXAS

We would just like to say...

Congratulations

to the management & staff of

WHEELER CARE CENTER

The lobby of Wheeler Care Center offers a place to relax and/or visit or play games.

FIRST NATIONAL BANK
in Wheeler

... PROMOTING PROGRESS IN THE WHEELER AREA

We are proud to have
WHEELER CARE CENTER
in the Parklane Addition.

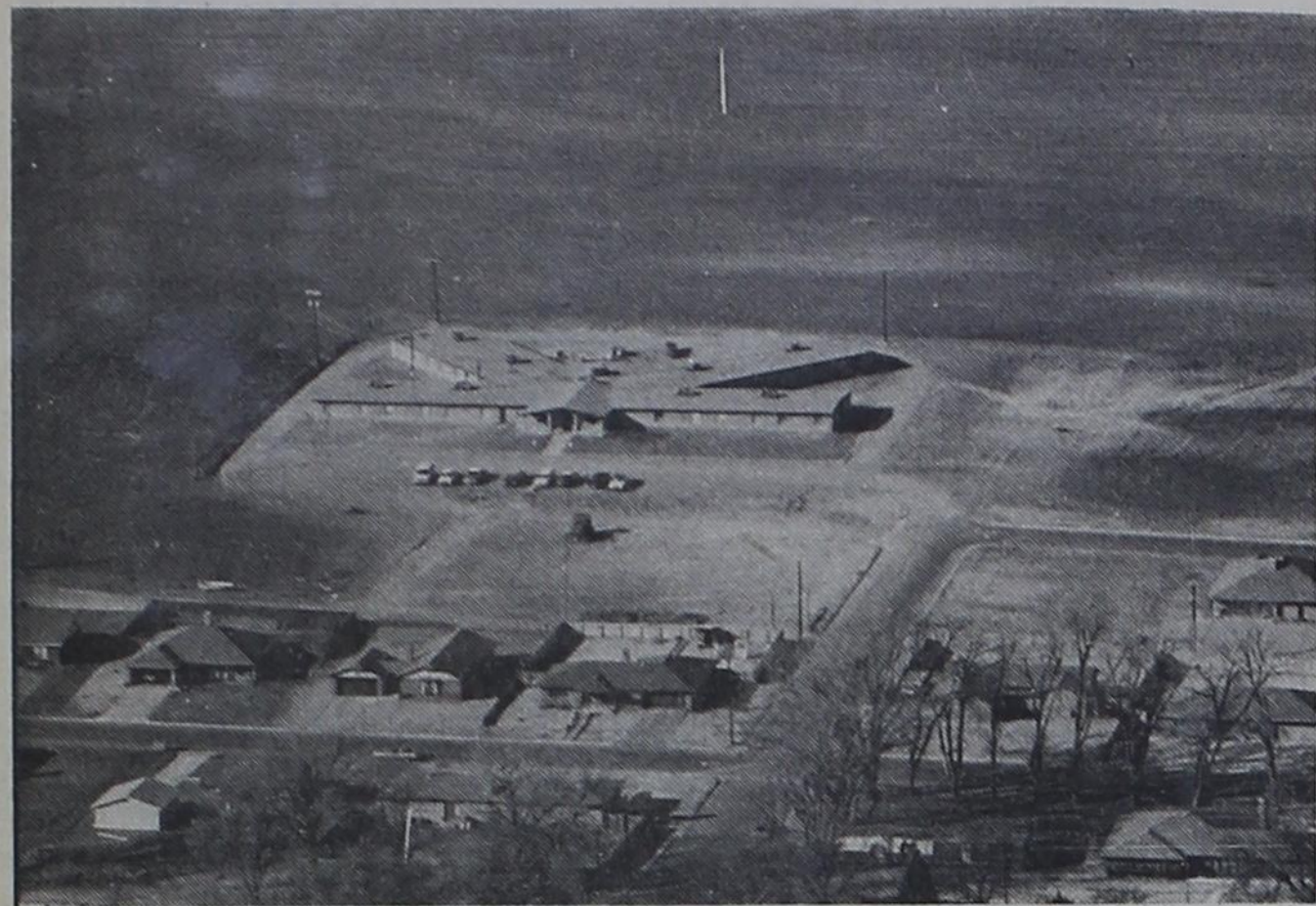

Located in the southwest edge of Wheeler

PARKLANE ESTATES
Phone: 806/826-3573

Featuring: 2 Newly Constructed Homes on Paved Street and building lots with water, sewer and paving.

CONGRATULATIONS

on the opening of . . .

Wheeler Care Center



The "Sun Room" for relaxation, television or games.

Cable TV is available in each room.

WHEELER TV SYSTEM
Phone 826-3026 Wheeler Texas

Congratulations to
Wheeler Care Center

The very latest in
bathing facilities.

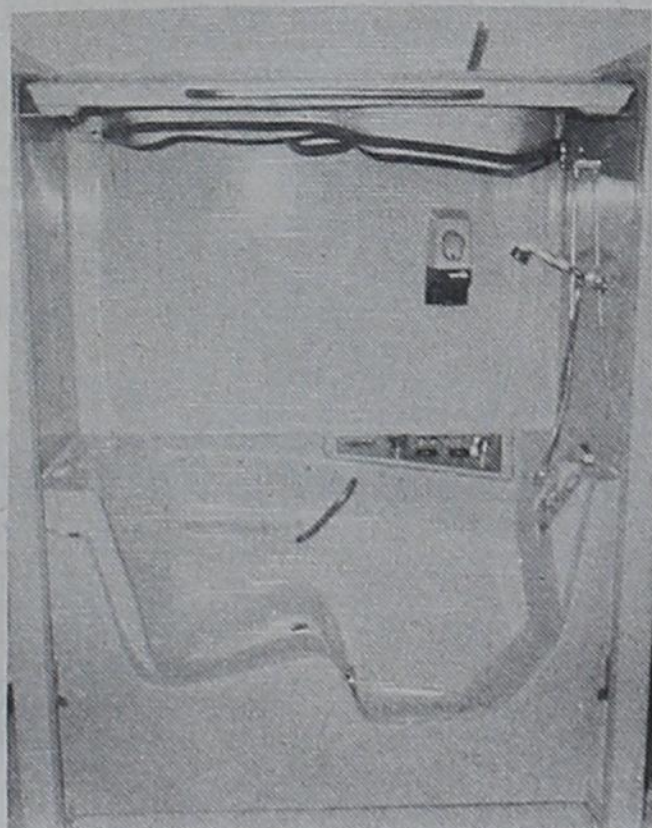

"Specializing in Nursing Home
Mechanical Contracting."

Lair Plumbing & Heating Co.

Phone: 817/237-4069 Ft. Worth, Texas

Sweetwater News

MRS. JOE FLOWERS

There was no doubt the groundhog saw his shadow Tuesday but it doesn't really matter. We know we'll have six weeks of weather between now and the 1st of May.

With TV warnings of the storms and independent trucker strike, we prepared. Went to town Monday and bought supplies like we were in Alaska and food was going out of style.

The Bookmobile made it thru Thursday from Clinton and we got a peck of books. I really enjoy that kind of weather for a while as long as the electricity and phone keeps perking.

Trouble was the Oklahomans missed the Pony Express Saturday. Sort of put a crimp on things. Heard of some wrecks around Erick and 2 trucks in the ditch east of Sweetwater.

Mr. and Mrs. Clarence Ray Coffey have a new baby girl Lindsey Leanne. Came February 3 on Clarence's birthday at Sayre hospital. Grandparents are Tots Coffey from here and Mr. and Mrs. Ren Henry of Shamrock. Has a great grandmother Lena Vaughn also of Shamrock.

Roger and Sandra Lansdell of Collingswood, Ontario, have a baby boy, Kyle. Grandparents here are the Wayford Smiths of Shamrock. Mr. and Mrs. Elec Atchley and Lawson and Blanche Smith are great-grandparents. Wilma plans to fly up there as soon as the planes start going again.

Read about the poor little baby who was handicapped and the father who had bought him didn't want him and demanded a refund. The surrogate mother didn't want him either but finally took him. Seems the going rate for selling babies is \$25,000 and she had to give it back.

Talked to David. Snowing there. They are having a party Thursday night celebrating the 10th birthday of the Home of Hope Boy Scout Troop 74. Their leader is M. Sharpe. He has been most faithful in taking these boys to all the Scout doings.

We attended services for John Armstrong Friday at Erick. His wife is Joe's cousin. Later some fifty cousins and friends met for lunch at the First Christian Church. The folks from CA had to remain until the roads cleared before heading home.

Services will be Feb. 8 for Agatha Stafford Morris who died in Texas. A classmate, Wayford Smith will have the graveside rites at the Buffalo Cemetery.

Services are pending for Clint Stovall who died in CA. Burial will be at Lone Oak Cemetery. He has a sister Vera Ely at Sayre.

Saw Roger Miller, fat and sassy as ever, advertising his American Express card on T.V.

Had a letter from Paul and Rosa. Said he shares his paper with Pat Redman, Gale Sutton's niece.

TV says the 'oil bubble has burst forever. At least 10 years. Don't think there will be any drilling over 15,000 feet for a long time. Of course, that is just their opinion. Well, it

B'ball From Page 1
14, Shawna Hampton had 12, Twyla Collins had 9, Tracy Weaver had 8, and Sherri Shelton had 6. Twyla led with 9 rebounds, Mona and Renee Hogue had 8 and Tracy had 5.

W.C.C. From Page 1
Memorials for Mr. George Noffsinger have come from Mr. and Mrs. Bynum Smith, Mr. and Mrs. Charles Board and Jim and Patsy Bateman.



HAPPY BIRTHDAY,
SWEET 16

was fun while it lasted. GHK has abandoned one of their deepest wells near Elk as

dry. Got to 29,000 feet but had planned to go to 33,000. Kind of lost hope after spending about \$12 million dollars. Report was they were laying off half of their help.

Lois Mills called one day and we caught up on old friends. She said she and Bill

celebrated their 45th anniversary Groundhog Day.

Her sister Betty and husband John Taylor have moved back to Erick after he retired from Douglas at Long Beach. Betty is working at the City Market.

Found out Friday that cousins Nora Lou and Jim are at Erick living with Uncle Bill since last fall. No one ever tells me anything.

Mr. and Mrs. A.R. Wingfield entertained with a birthday party Monday night honoring Annette. Guests from here were Mr. and Mrs. Royce Roberts, Blanche Kuykendall, and Gertrude Garrett. Blanche said coming home in the snow about cured them of wanting to go anywhere at

night. Katie McArthur was Jr. 4H speech champion at Sayre. Michelle Thompson was senior champion. Winning ribbons were Melissa Keathley, and Pam Davis, Krissie Coffelt, Lisa Tucker, April Hagerman, Misti Keathley, and Marsha Hall.

We probably need to do alot of cutting back at OKC and Washington DC, but before they start cutting on us poor people who are supplying the money for everything, all those congressman and legislators should have the grace to rescind all the raises and tax helps that they voted for themselves, or allowed to be given them. At least let us start even when they decide to freeze all the salaries, pensions, and such.

Hortense Madden was out being an urban cowboy in the pickup, counting her cows and calves when the pickup sank in the sandbed. I told her to throw a little more dirt on it and buy another but Herbert refused because he had a full tank and four new tires. Bryan Brady was kind enough to bring his big tractor and pull it out just before it sank forever.

Mr. and Mrs. Haskell Reed visited Tuesday with Birdie Whipkey.

Had a nice letter from Maggie Killingsworth who has moved to OKC. Her phone is 682-8667 and her address is 5801 S Ross, apt F-8, OKC 73119. She'd love for her friends to call or drop in when they are in the city.

We went to Erick Wednesday to visit with Velma Smith, Harriet Ann, Charles and Sue. Also saw Sherman Wilson and Sharon Shoffner.

Read that the man who married 105 women couldn't remember all the details. Do tell!

We're proud to have
WHEELER CARE CENTER
as a part of our community.



Hattie Lee is one of the residents of Wheeler Care Center. She is in the Arts & Crafts room.

It is a credit to our town!
Lee Hardware and Furniture
Phone: 826-5532 Wheeler, Texas

ARROW
Water Well
Service
Windmill and submersible pump sales and service.
Call anytime: Jerry Koelzer
806/826-5906
Wheeler, Texas

* OUR
SINCEREST CONGRATULATIONS
TO **Wheeler Care Center**

on the opening of your new facility.



Rubie Christner & Golda McIlhany prepare to enjoy the evening meal at the Wheeler Care Center

THRIFTWAY

Wheeler, Texas

Congratulations

to

WHEELER CARE CENTER

on the completion of your building and

Welcome to Wheeler



We take pride in having

helped with the construction of

Wheeler Care Center



The spacious dining room serves as a chapel for church services

Shamrock Concrete, Inc.

905 E. 12th Street

Shamrock, Texas

TEXAS FARM BUREAU NEWS

The new president of the Texas Farm Bureau believes the American farmers and ranchers will survive the current economic crisis facing agriculture because, like himself, they share an optimistic attitude about the future.

S.M. True Jr. of Plainview, elected in December at the Texas Farm Bureau convention in Dallas, recalled that he faced three options as a young man just returning home in 1945 after service as a Navy officer fighter pilot in World War II.

True could have become a civilian pilot, finished his college education at Texas Technological University which he began prior to the war, or followed in his father's footsteps as a farmer in Hale County on the South Plains.

He chose farming, a business which blossomed for him in the succeeding 37 years.

True produces cotton, grain sorghum, soybeans, wheat on his 960-acre farm near Plainview.

A native of Goree in Knox County, True was one of eight children. The family moved to Hale County in 1933. He graduated from Plainview High School. After returning from World War II, True entered farming. He joined the Texas Farm Bureau in 1952, rising to the ranks of secretary-treasurer, vice president and president of the Hale County Farm Bureau.

True was elected to the TFB Board of Directors in 1975. He served two years as secretary-treasurer and was in his third year as vice president when elected president.

True serves on the Cotton Board, a quasi-government body empowered by Congress to administer the cotton's research and promotion program. He is a member of the boards of directors of Southern Farm Bureau Life and Casualty Insurance companies.

As TFB president, he is president of the Texas Farm Bureau Mutual Insurance Company, Texas Agricultural Marketing and Development Association, Texas Agricultural Service Company and the TFB Rural Health Association, Inc.

Locally, True serves as chairman of the Hale County Program Building Committee of the Extension Service, secretary of the Hi-Plains Hospital Board of Directors, president of the Hale County Fair Board and as a member of the Plainview Federal Land Bank Association. He is a past member of the Board of Directors of United Farm Industries, a local grain cooperative.

Just as his own farming career has proven highly successful, True believes the future of the family farmer remains promising. True sees the incentive inherent in family farming as a clear advantage over corporate farming operations.

Whereas corporate farm employees merely seek a salary, the family farmer seeks for both a profit and the challenge of outdoing his neighbor, True observed.

The competitiveness of a free enterprise system remains the stimulus for the family farm, True believes.

A challenge facing True as he begins office is maintaining Texas Farm Bureau's newly-achieved number one status

among state Farm Bureaus with 306,359 member families.

Under New Management

KERR-McGEE

Service STATION

East on Highway 152

Flats Fixed—Lube Job

Oil Change

Minor Tune-up

Mechanic Work Done

Congratulations

WHEELER CARE CENTER

looking forward to a Bright future together.



SPS

SOUTHWESTERN PUBLIC SERVICE

TFB reached that plateau in 1982 with a gain of 30,112 member families.

True is married to the former Anna Jean Roberts. They have one son, David, of Dumas, and a young grandson, Blaine. The Trues are active members of the Plainview First United Methodist Church.

The Trues were named Hale County Farm Bureau "Family of the Year" in 1964. True was chosen 1979 "Man of the Year" in agriculture by the Texas County Agents Association.



ENGAGEMENT Announcement: Mrs. T.A. Hennard, Jr. wishes to announce the engagement and approaching marriage of her daughter, Holly Cheryl, to William Timothy Bibens, son of Mr. and Mrs. G. Robert Bibens of Sparta, New Jersey. They plan to wed April 2, 1983 in Burleson, Texas where Holly's sister Kathy Maddoux resides.

Holly will complete her internship in March and will receive a B.S. Ed. degree from Stephen F. Austin State University, Nacogdoches, Texas in May 1983. Tim received his degree from DeVry's Technical Institute in Dallas, Texas. He is employed as a Field Engineer for Welex, Inc. in Alice, Texas where they will make their home.

Wheeler Care Center

another of the services Wheeler has to offer.



Alvin was the winner of this game of Bingo at Wheeler Care Center. Hattie Lee is one of the other players.

BURTON—FORD—MERCURY, Inc.

W. Highway 152

Wheeler, Texas

HONEY INN MOTEL

E. Oklahoma

Wheeler, Texas

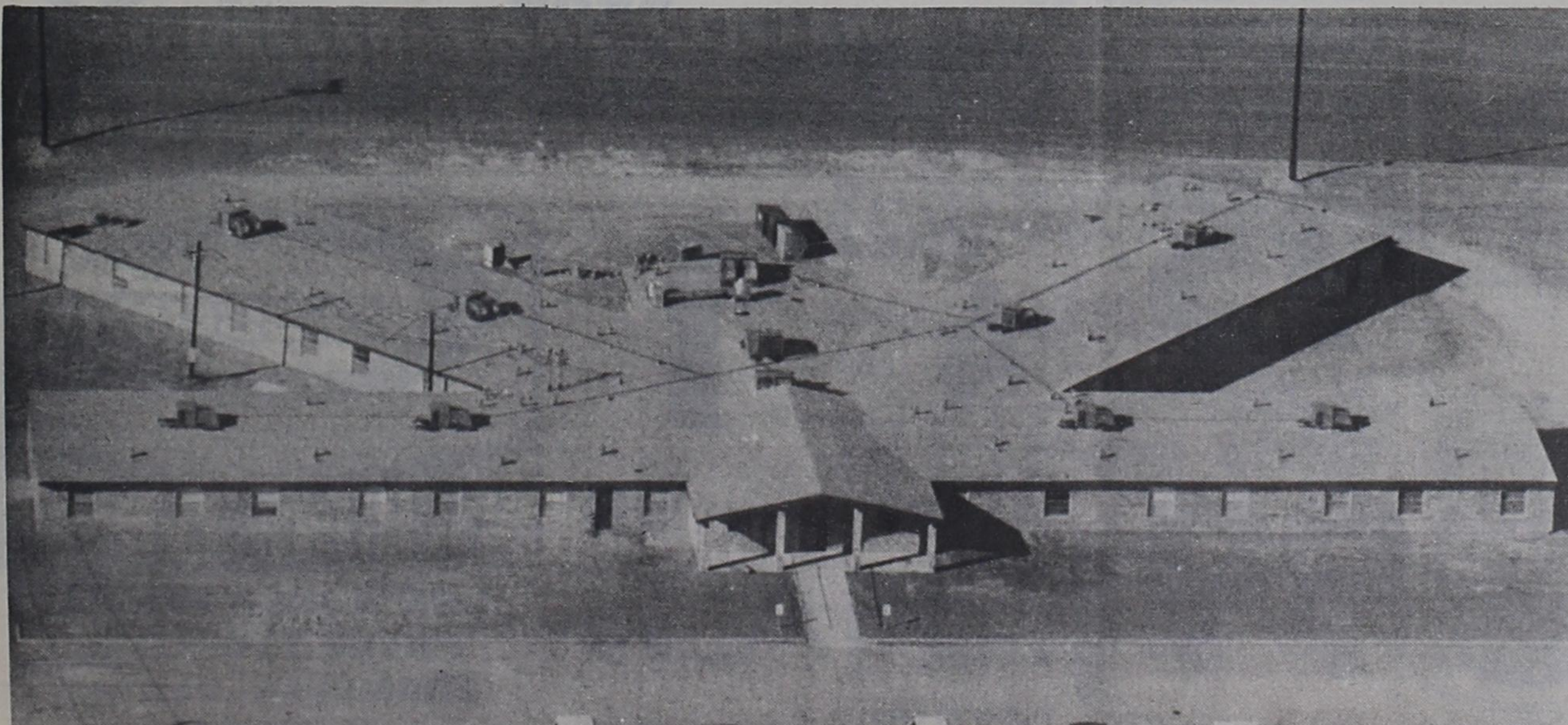

We invite you to see our work at the Formal Opening & Dedication of Wheeler Care Center

1000 S. Kiowa

Sunday, Feb. 13, 1983

2:30 P.M.

SEALS CONSTRUCTION

216 S. Washington Seymour, Texas

Navel
Oranges
5 pounds **\$1.00**

Green
Cabbage
pound **12¢**

Avocados
6 for **\$1.00**

Bartlett
Pears
pound **49¢**

Yellow
Onions
pound **10¢**

Carrots
pound package **389¢**

Frito Lays
CHEETOS
8-oz **85¢**

Carnation
COFFEEMATE
16-oz **\$1.49**

Swanson
CHICKEN BROTH
13.75-oz **89¢**

Lawry's
TACO SHELLS
10-count **59¢**

Lawry
TACO or CHILI MIX
3 for **\$1.00**

Larsen
VEGALL MIX
16-oz **39¢**

White Swan Cut Green
GREEN BEANS
3 16-oz **89¢**

Lysol Spray Reg. or Scent II
DISINFECTANT
12-oz **\$1.79**

Hefty Tall
KITCHEN BAGS
36-count **\$1.89**

Folgers
COFFEE CRYSTALS
8-oz **\$3.39**

Welch's
STRAWBERRY JAM
\$1.69

Kraft Macaroni & Cheese
DINNERS
14-oz **89¢**

Borden's
Hi Protein
MILK
1/2 gallon **109¢**

Kraft 64-oz
ORANGE JUICE
\$1.69

Velvet Spread
OLEO
2-pound bowl **79¢**

Borden's Real
BUTTER
pound **\$1.99**

Borden's All Flavors
YOGURT
8-oz **39¢**

Gladiola All Purpose
FLOUR
5-pound bag **89¢**

BOUNCE
Fabric Softner Sheets
20-count **89¢**

Rich 'n Ready Orange
DRINK
gallon jug **89¢**

Smucker Grape 18-oz
GRAPE JELLY
89¢

Welch's Grape 24-oz
GRAPE JUICE
89¢

Furniture Polish
BEHOLD
14-oz **\$1.79**

All Vegetable Shortening
CRISCO
3-pound can **188¢**

LIMIT 1 WITH \$10.00 PURCHASE

Contadina Whole
TOMATOES
14 1/2-oz **289¢**

Keebler
CRACKERS
pound box **78¢**

TIDE
Laundry Detergent
49-oz **169¢**

Nice 'n Soft Bathroom
TISSUE
4-roll pack **95¢**

Ranch Style Plain
CHILI
19-oz **99¢**

DOUBLE COUPON DAYS

DOUBLE COUPON SAVINGS ON WEDNESDAY!
All manufacture's coupons 99c and under excluding Cigarettes and Free Coupons will be redeemed for double value on Wednesdays only. **DOUBLE VALUE OF COUPON CANNOT EXCEED THE VALUE OF THE ITEM ONE COUPON PER ITEM PLEASE**

Hickory Smoked 6-8 pound average
WHOLE PICNICS
pound **98¢**

USDA Choice Beef
CUBE STEAKS
pound **\$1.98**

Decker
CHICKEN FRANKS
12-oz pkg **68¢**

Decker Pure Pork
LINK SAUSAGE
8-oz pkg **78¢**

Hormel's Best Select
PORK ROAST
Rib or Loin End Cut pound **\$1.88**

Center Loin Cuts pound **\$2.18**

Tyson's
CHICKEN BOLOGNA
12-oz pkg **78¢**

Contadina Tomato
SAUCE
8-oz **\$1**

Underwood Deviled
HAM, CHICKEN or ROAST BEEF
79¢

Mrs. Smith's
CREAM PIES
13-oz **99¢**

Banquet Frozen
DINNERS
69¢

Van DeKamp Light Crisp
FISH FILET
14-oz **159¢**

Stwell Cut
CORN
16-oz **69¢**

Welch's Frozen
GRAPE JUICE
12-oz **79¢**

Fresh
BREAD
pound loaves **\$1**

Minute
RICE
14-oz **99¢**

Laundry Detergent
FAB
20-oz **79¢**

Friskies All Flavors
CAT FOOD
3 6-oz **89¢**

GIBSON'S
DISCOUNT CENTER

1-40 & Highway 83
Phone 256-3266
Shamrock, Texas

STORE HOURS
Mon. - Fri. 8 - 7 Sat. 8 - 8 Sun. 9 - 6

CARE CENTER COMMENTS

Laura Guthrie

Well, just like every body else, the Care Center has had problems caused by the three-week-snow that we have had. Center help has been snow-bound and late to work at times. But there is nothing having some willing pinch-hitters. The cook was late but Administrator Hyatt and his wife pitched in and cooked breakfast a couple of times. Also some of the maids were unable to get there so the Hyatts cleaned rooms. Everybody appreciated that sort of attitude, so things moved right along.

The personnel at the Center want to extend appreciation and thanks to those who have removed snow from their parking lot. The County equipment was brought in one time, and another time Pete Burton rolled in with a tractor and blades and swept the grounds again. This did so help those who might go there every day, as well as any guests who might be calling. Everybody at the Center enjoyed the efforts of some boys and girls who came on Saturday morning and built snowmen outside the windows. They furnished such a pleasing view for the residents. Pam Hibler was in charge of this project, which afforded a contest for the youngsters. 1st place went to Kristi and Ike Finsterwald, 2nd place went to Danny Ramirez and Darrell Horton.

Mr. and Mrs. B.A. Hyatt managed to get away on Saturday and Sunday to make trip to Lubbock to visit with their sons. The Hyatts lately moved here from Lubbock and their three sons still live there. "Come rain come snow" we must visit our families when possible.

The Reverend Ricky Pfeil brought the devotional at the Center on Sunday afternoon. Other than Bible thoughts Reverend Pfeil sang, accompanying himself at the piano. Several residents attended.

Gradually a livable, pleasant setting is taking place at the Center. Instead of the reception room resembling a furniture store, as all unlined in rooms do, it looks lived in. There are beautiful potted plants, pictures and "people". Usually there are residents sitting out front, nurses and aides coming and going. If you haven't been there, just take a few minutes to go visit.

Mrs. Pace told me today that her bed was rolled down to the sun-room for a few hours one day. (Her room was getting the floor waxed.) She said "it's so pretty down there." I dropped into it today. Sure enough it is pretty. Flowers, a pretty game table, and a TV set, makes a very livable looking place.

Hattie Lee and Mr. Sellers were playing dominoes. Hattie said she wasn't getting beat. Ruth Miles was visiting with her mother, Alene Holt. Mrs. Hiltbrunner still looked com-

fortable in her big chair. Lola Shirey looked 'perkier' today than I had seen her. Some residents were still with their naps. I'll gradually get to see them all. Richard Kyser of Mobeetie is a new member of the household.

Continued Page 8

WHEELER AG SERVICE

CHARLES BAZE,

Wheeler, Tx.

806/826-3424



**AERIAL SPRAYING
SEEDING
FERTILIZING (Wet or Dry)**

Locally Owned & Operated

— Valentine's Day —

Need a special gift for that special someone? Why not something personalized to show how much you care?

PERSONALIZED GIFTS



Sammye's F.S.H.

EXTRA SPECIAL PRESENTS
826-3283

- | | |
|---------------------------|--------------------------|
| Picture Frames | Kitchen Accessories |
| Office & Desk Accessories | Lucite Gifts |
| Trashcans | Trinket & Jewelry Boxes |
| Notepads | Cleaning Caddies |
| Calendar-Memo Pads | Tankards |
| Trays | Coat, Hat, Jewelry Hooks |

805 MOBEETIE
WHEELER, TEXAS 79096

SAMMYE RIVES
OWNER

**FANTASTIC
DRESS SALE**

from **5⁰⁰** to **25⁰⁰**

**All Dresses Must Go!
Shop Early For Best Buys!**

**Wool & Velveteen
BLAZERS
\$25 to \$30**

**Bendover
PANTS
\$12⁰⁰**

**Great Bargains on
SPORTSWEAR**

Reduced **50% and more**

**Ladies
Winter Shoes
Grasshopper & Air Step
\$10 to \$15**

To Our Valued
Customer at the

**FIRST NATIONAL
BANK**

in Wheeler

**IF THE FEDERAL GOVERNMENT HAS ITS WAY,
10% OF YOUR INTEREST AND DIVIDEND INCOME
WILL BE WITHHELD FROM YOU NEXT YEAR!!**

The United States Congress recently passed a law that will adversely affect you and most other savers in the nation. Under this law, all banks, savings and loans, money market mutual funds, credit unions, mutual savings banks, and other payers of interest or dividends will be required to automatically withhold 10% of the interest and dividends earned by their customers and transmit this amount to the IRS. You already have to pay income taxes on your interest earnings—but now the IRS wants to take 10% of your total interest in advance.

This rule is wrong for the following reasons:

- 1) Withholding will cut the amount of cash you have available during the year from your interest income.
- 2) The amount withheld may not be correct for your tax bracket. If overwithholding occurs, you will have to file for a tax refund to get back your own money.
- 3) Your total interest earnings will be reduced because of less income from reinvestment and compounding.
- 4) Elderly persons and low income individuals (including children) will have to file an exemption certificate for each and every account they have in order to avoid withholding. If the exemption is not filed in time, a tax return must be filed the next year — or the withheld money will be forfeited to the government.

Unless Congress acts to stop the withholding rule, it will go into effect on July 1, 1983. This bank is working to do away with the rule, but we need your help. IT'S YOUR MONEY.

Please detach the message that follows, and mail it to your Congressman. Send a copy to your U.S. Senators. Give us a call if you have any questions or need information. Let's put a stop to withholding before it begins.

TO: Congressman _____
House of Representatives
Washington, DC 20515

Please support legislation to repeal withholding on interest and dividends!! It's harmful because it takes away from the income that I count on during the year. It's unfair to those of us who have always paid our share of taxes on interest; and, it's a burden to the elderly and low income persons, including children. It will discourage savings in this country, and that's bad news for the economy.

May I count on your support to repeal this rule before it goes into effect on July 1, 1983?

Your constituent,

(Name)

(Address)

(City)

Address Correspondence to:

U S Rep Jack Hightower
13th District Room 2348
Rayburn Building
Washington DC 20515

U S Sen John Tower
Room 176 Russell Building
Washington DC 20510

"SOUL SEEKERS THRU GOSPEL MUSIC"

**THE
Royalheirs**

**CREATIVE ★ EXCITING ★ UNFORGETTABLE
COMING TO OUR CITY**



Audiences across the nation both young and old, express a feeling of spiritual renewal through the ministry of THE ROYALHEIRS. Although having mastered a professional sound, and receiving favorable recognition from highly-regarded music critics, the depth of sound is not totally music. One experiences a feeling of warmth, love, vitality and spiritual impact. There is a smooth blend of favorite hymns as well as the contemporary gospel songs of our day. Hear the outstanding singing with an inspirational sound, uniquely submitted to the Lordship of Jesus Christ.

DATE: Feb. 19th
TIME: 8:00 P.M.
PLACE: FIRST BAPTIST CHURCH
WHEELER, TEXAS

Congratulations

on the

**FORMAL OPENING
& DEDICATION**

of the

**WHEELER
CARE CENTER**

THE BOUTIQUE & BEAUTY SUPPLY

Mary & Gene Gibson

B.J.'s WEARHOUSE

Jimmy & Bobbie Hill

BAKER AUTOMOTIVE

Dwayne & Bobbie Baker

BEEF CATTLE CO., INC.

BEN FRANKLIN

Freddy & Melody Velasquez

CLAUDINE'S BEAUTY SHOP

Claudine & Larry Finsterwald

DONALYN'S RESTAURANT

Donald & Lynn Ford

FRANKENBERY TEXACO SERVICE STATION

Bob & Valetta Frankenberg

SIMCA INC.

Pat Caswell

HARVEY'S FAMILY RESTAURANT

JOHNNY'S SHAMROCK SERVICE STATION

Johnny & Betty Chapman

L. & F. REPAIR

Frank & Leona Coates

LEWALLEN INSURANCE AGENCY

Jim & Verena Lewallen

**PIERCE TRADING POST
WARE CHEVROLET, INC.**

N. D. & Roberta Ware

WHEELER REDI-MIX

R.J. & Georgia Smith

ROGUE THEATRE

Richard Nall, Manager

CROSS CAR CENTER

David & Kathleen Cross

HIBLER IMPLEMENT COMPANY

Lee & Pam Hibler

CLASSIQUE AUCTION GALLERIES

Frank & Korene Walker

McLHANY DRY GOODS

The McLhany Family

WHEELER FLOWER & GIFT SHOP

Jim & Sharon Wright

WHEELER LUMBER COMPANY

THE WHEELER TIMES

Louis & Barbara Stas

WIL-MART

For People on the Go

TIMES FASHIONS

Ed & Patricia Forrester

SPEEDI-MART Convenience Store Inc.

Gary Don & Tracy Burton

DON'T FORGET
WEDNESDAY IS DOUBLE
STAMPS & DOUBLE VALUE
ON COUPONS



Quality
&
Low Prices!

GO TOGETHER

SOFT'N'PRETTY BATHROOM TISSUE
\$1.09
4 ROLL PKG.

Coca Cola & Diet Coke
\$1.29
Six Pack Cans

WESSON OIL
38 OZ. BTL. \$1.49
25% OFF LABEL

Hunt's peaches
HUNT'S YELLOW CLING SLICED OR HALVED PEACHES
29 OZ. CAN 79c

HEAVY GRAIN FED BEEF ROUND STEAK
\$1.89 LB.

HEAVY GRAIN FED BEEF SIRLOIN STEAK
\$2.19 LB.

HEAVY GRAIN FED BEEF BONELESS ROUND STEAK
\$2.09 LB.

HEAVY GRAIN FED BEEF T-BONE STEAK
\$2.99 LB.

HEAVY GRAIN FED BEEF BONELESS TENDERIZED CUTLETS
\$2.69 LB.

SELECTED SLICED YOUNG BEEF LIVER
89c LB.

FROZEN FRESHWATER FILLETS OF CATFISH
\$1.99 LB.

GOOCH'S MEXICAN STYLE HOT LINKS
\$1.39 LB.

RAMIREZ FRESH CORN TORTILLAS
32 OZ. PKG. 69c

FROZEN FRESH FRYER THIGHS
5 LB. BOX \$2.89

SOMEHOW, NOTHING SATISFIES LIKE BEEF.

BLACK FOREST PIE
Simply delicious...simple as 1,2,3.

KRAFT'S WHIPPED LE CREME TOPPING
9 OZ. BOWL 79c

COMSTOCK CHERRY PIE FILLING
21 OZ. CAN \$1.09

PILLSBURY ALL READY PIE CRUSTS
15 OZ. PKG. \$1.19

HUNT'S TOMATO KETCHUP
24 OZ. BTL. 89c

HUNT'S TOMATO SAUCE
8 OZ. CANS 5 \$1

FROZEN FOOD SPECIALS

BORDEN'S ICE CREAM
1/2 Gal. Rounds \$1.59

SHURFINE NON-DAIRY CREAMER
11 oz. Jar 89c

FRESH DAIRY SPECIALS

KRAFT AMERICAN OR PIMIENTO DELUXE SLICES
12 OZ. PKG. \$1.49

THRIFTY GROCERY BUYS

WOLF BRAND CHILI WITH BEANS
15 OZ. CAN 79c

WOLF BRAND PLAIN CHILI
15 OZ. CAN 89c

PETER PAN PEANUT BUTTER
Creamy or Crunchy
28 oz. Jar \$2.79

PACE'S ORIGINAL OR HOT SAUCE PICANTE
16 OZ. JAR \$1.39

FRITO-LAY'S TOSTITOS
REG. \$1.39 \$1.09

HERSHEY ASSORTED CANDY BARS
4 30" SIZE \$1.00

VAN DE KAMP'S LIGHT & CRUNCHY FISH STICKS
13 OZ. PKG. \$1.89

PET RITZ APPLE/BLACKBERRY/PEACH MINI COBBLERS
11 OZ. PKG. 89c

SOFT MARGARINE KRAFT PARKAY
2-8 OZ. CUPS 79c

This Valentine's Day CARE FOR OTHERS while you CARE FOR YOURSELF

SAVE UP TO \$5.00 AND HELP CONTRIBUTE UP TO \$150,000 TO FIGHT HEART DISEASE

DETAILS AND REFUND CERTIFICATES AVAILABLE

Appri CLEANSING SCRUB AAPRI FACIAL
2 OZ. TUBE \$2.49

SILKIENCE SELF-ADJUSTING SHAMPOO
15 OZ. BTL. \$2.49

SILKIENCE SELF-ADJUSTING CONDITIONER
15 OZ. BTL. \$2.49

MINK DIFFERENCE AEROSOL OR NON-AEROSOL HAIRSPRAY
7 OZ. CAN OR BTL. \$2.29

ANTI-PERSPIRANT SOFT & DRI DEODORANT STICK
2 OZ. STICK \$1.99

Purina CAT CHOW
12 lb. Bag \$6.79

NABISCO COOKIES CHIPS AHOY!
19 OZ. PKG. \$1.89

CALIFORNIA SUNKIST NAVEL ORANGES
29c LB.

LARGE GREEN SKIN CALIFORNIA AVOCADOS
EACH 19c

WASHINGTON RED OR GOLDEN DELICIOUS APPLES
LB. 49c

CALIFORNIA EXTRA LARGE TANGERINES
LB. 49c

CALIFORNIA GOLDEN CARROTS
1 LB. PKG. 35c

YELLOW SWEET ONIONS
LB. 15c

CALIFORNIA GREEN PASCAL CELERY
LB. 29c

AT AFFILIATED FOODS INC.
MEMBER STORE



We're proud to give you more!

THRIFTWAY

PRICES EFFECTIVE FEB. 10-12, 1983
WE RESERVE THE RIGHT TO LIMIT QUANTITIES
WE ACCEPT FOOD STAMPS