

# THE WHEELER TIMES

(USPS 681-960)  
VOLUME 49, NUMBER 32

THURSDAY, JULY 14, 1983

SINGLE COPY 20¢



## SUMMER BASEBALL SEASON HAS ENDED

The Wheeler youth have completed another summer of baseball. There were fifteen teams involved this summer. Two Tee Ball teams coached by Bobby Ware and Danny Dorman. Four Pee Wee teams coached by Ted Boedecker, Jimmy Adams and Joey Sabbe, Mark and Janet Weeks, Gail Ledbetter, Donald Rives and James and Debra Hiltbrunner. Four Little League teams coached by Mal Ray Coate, Larry Finsterwald and Charles Wood, Dan Kenney and Bob McCain, Roy Don Chick and Johnny Velasquez and Eddie Hughes. Two Babe Ruth teams coached by Eddie Hughes and Bob McCain. Also three Girls Softball Teams coached by Richard and Lynda Wallace, Thana Riley and Sue Stiles.

The Tee Ball teams are beginners and just play the other team. The Babe Ruth teams this year were just being reorganized after several years of inactivity, and are still looking for some competition besides each other. The Pee Wee and Little League play each other and Kelton and Briscoe.

The Girls Softball teams also play a team from Kelton. The Pee Wee champs this year are team #2 with a record of 8 and 2. The Little League winners are team #1 with a 10 and 0 record. The Girls Softball champs are the Pink Panthers with a 3 and 1 record.

All of the teams are honored at a swimming party and weiner roast on Thursday night, July 7. The champs of the divisions were announced and trophies given to each member of the winning teams.



LITTLE LEAGUE  
Back: (l-r) Jason Helton,

Greg Presley, Trey Smith, and Shane Baird. Front: Kevin Presley, Ike Finsterwald and Daniel Elliott. Not in picture: Travis Cook, Bubba Smith, Shane Boring and Jason Wood.

**PEE WEE**  
Back: (l-r) Amanda Flanagan, Marcie Rose, Brad Harrison, Dusty Blocker. Front: Charlie Flanagan, Mark Marshall, Russell Woollard, Shane Weeks. Not in picture: Will Snelgrooves, Mitchell Meadows, Misty Glassey, Joseph Bedowitz.

**CWE**  
CHAT WITH EDITOR  
By Louis C. Stas

I am not sure if "CWE" will get written this week. It is the normal procedure for me to report to work at 6:00 a.m. on Wednesday mornings to finish whatever and write the column. The ambulance pager sounded at 5:30 for house fire at Mobeetie and returned to town at 6:30. I had just gotten situated and the pager called us to Beef Cattle Co.—the fire alarm was sounded at the sheriff's office. The call to Beef Cattle was a false alarm, but the empty house at Mobeetie was a total loss. The Lindsey Schaffers, owners of the Mobeetie house, are living in Canadian; the cause of the

## Letter To The Editor

Dear Mr. Editor,  
I am writing about the fruit man on the North side of the square. I was thinking that the city posted an ordinance for this kind of thing. Is this ordinance any good or can you get the law of Wheeler to do anything. As most of the time they will not do anything anyway. Just like people driving around here without drivers license. You see the local people go by the city law to sale their goods, but look at all the other people that come in on Sat. and Sun. Do they have a permit? I would say not. When is the city going to enforce the law or will or can you get the law to do it.  
J.M. Douglas  
(Editor's Note: As Editor and Mayor, I agree with you, but the solution is not so easy. The Sheriff's office does cooperate, but we need a city judge—a person of sound judgement who is willing to back the enforcement of the city ordinances. The council for some time has been trying to find an individual who would be willing to serve in this capacity. The time involved should be minimal with the individual setting his (or her) own hours to work. A few people have been contacted, but the "bench" remains vacant. Your suggestions would be considered. Peddlers who come in over the weekend are contacted by the Sheriff's department and the fee is collected.)



GIRLS PINK PANTHERS

Back: (l-r) Amy Walser, Stephanie Dollar, Kristi Finsterwald, Shelly McCasland, Amy Vanpool, Dana Huckert. Front: Rosie Rivera, Hermy Zepeda, Julie Morgan, Monica Taylor. Not in picture: Bridgett Wallace, Cary Hatcher, Stacy Adams, Marcie Miles, Angela Atherton, Tami Adkins.

## Briscoe ISD Prepares To Open Teachers Hired, Party Planned

Briscoe School will start August 22 with teachers workdays on August 18 and 19.

There will be a community wide swimming party at the Wheeler Pool Thursday, August 11 from 7-9 P.M. to get acquainted and welcome the new teachers and other new people. So mark your calendar and bring ice cream or cookies.

New math teacher at Briscoe will be: Cecil Reynolds. He has a master's degree and 23 years teaching experience. He has taught at Boys Ranch and McLean. He and his wife, Marsha, have seven children, two of which are out of school. They have boys that are 6th grade and Sophomore, and girls that are Freshman, 5th grade and kindergarten. They have moved into the East ready-built home where Fiel's lived. We welcome them to our community. Go by to visit them!

The new coach is Ed Shepler. He has 10 years teaching experience and has taught in Missouri, Pearl and Rio Hondo, Tex. He and his wife have two children, boy in the 7th and girl who will be a Sophomore. Ed has a master's degree. We welcome them to Briscoe and hope they will be happy here, but they haven't moved yet.

First and Second grade teacher will be Jo Beth Bates who is from Dimmitt. This will be her first year to teach. She has a B.S. degree in Elementary Education from W.T.S.U. Major Emphasis in reading. Third and Fourth grade teacher will be Arleta Cole. She has a Masters of Education degree and 26 years teaching experience. She

has taught at Stinnett, Channing and Perry, Okla. Other teachers are Harold Salmon, Superintendent; Bob Downs, Principal; Carolyn Nicholson, kindergarten and 5 & 6; Jack Morgan, Agriculture and Shop; Pat Morgan, 5 and 6 and special education; Pat Graham, business; Mary Spradlin, English and Speech; Sonya Holder, Special Education; Joe Woodward, Science. Custodians are Bob Maddox and Dale Stinnett. Cooks are Sue Watson and Sue Hodges.

Hope we will have a good school year.

## Lillian Pendleton Rites Are Read

Lillian Pendleton, wife of Wallace Pendleton, died in El Paso, Texas, on July 7, 1983, after a long illness. She was buried with graveside ceremonies at El Paso on July 9. Besides her husband she is survived by two children, three grandchildren and her parents. Relatives living in Wheeler are her brother-in-law, O.L. (Cheesie) Pendleton and sister-in-laws Nora Patterson and Mary Bradshaw. Mrs. Nora Patterson's children Wilma Patterson and Flora Bell Lewis and her husband, Bill, all of Amarillo attended the funeral.

## AIRPORT BOARD Calls Meeting

The Wheeler Airport Board will hold a meeting Monday July 18th at 6:30 A.M. in Sparlin's Restaurant. Anyone interested in the development of the new airport is urged to attend.

## OGGALLALA: How Long Will It Last?

(Editor's Note: The following article appeared in the Amarillo Globe News on Sunday, July 10, along with an article entitled "A Thirsty World's Search for Water" by The Associated Press. We are seeking permission to run the Associated Press article which we think offers "food for thought".)

[By Tom Allston, Globe-News Staff Writer]

The first settlers in the Texas Panhandle brought a gadget destined to turn the American steppes into the major grain and beef-producing area it is today—and in those early days, the only sure sign of habitation in this great plains area was the presence of a windmill.

For although surface water here has always been limited, deep beneath the land the vast reservoir of the Ogallala Aquifer has provided the water needed to grow crops, cattle and cities. Without the aquifer experts say, the plains would have remained the "Great American Desert."

The Ogallala is named for a tribe of Sioux Indians who once lived in the area above the huge underground water body. Unlike the Indians, however, settlers began as soon as they arrived to tap the aquifer and bring its water to the surface.

Use of underground water has increased steadily. Per capita consumption today is 10 times the less than 200

## FIRST BAPTIST Movie

This week's Movie at First Baptist Church in Mobeetie will be PEACE CHILD. This film documents the reaction of stoneage people to the message of Christ. Yes—there are still people like this in our world. The movie will be shown at 7:00 P.M. on July 17.

## JUNE Ambulance Report

The Wheeler Volunteer Ambulance answered twenty-four calls for the month of June. This brings the total number of calls for 1983 to one hundred and forty.

The nature of the calls were as follows: four sick calls, three respiratory patients, four cardiacs, one CVA, one hip fracture, two cancer patients, one seizure, two auto accidents, one fall, one fork lift accident, one stand by at a house fire, one overdose, one insulin shock and one head injury. Other problems were a shoulder injury, one chest injury, one leg injury, and one no pick up. Four of these calls were code 3 emergencies. Two

## High Plains Food Bank Information Is Offered

The High Plains Food Bank in Amarillo is a private, non-profit clearing-house for the collection, storage and distribution of surplus and salvage food products. The food is that which would be considered unmarketable for a variety of reasons, but it is still nutritious and edible. The food is distributed the 26 county area of the Panhandle. Since opening in October, 1982, the High Plains Food Bank has distributed almost 200,000 pounds of food to non-profit groups involved in feeding hungry citizens. The food goes to church pantries, children's homes, day care centers, senior citizen centers and other groups who feed the sick, the needy, the very young and the elderly.

The High Plains Food Bank has recently begun a program to process the meat from unmarketable livestock and distribute this meat to its receiving organizations. Donated processing and transportation have been located. Producers donate any animal that they cannot market economically (crippled, underweight, etc.). The processed meat will be properly frozen and quickly distributed to a variety of groups.

For tax purposes, the High Plains Food Bank issues all donors a receipt for the number of pounds of meat saved from the animals. The donor then determines the fair market value of the meat.

To obtain more information on this program or to make arrangements to donate livestock contact the High Plains Food Bank at the above address between 8:30 A.M. and 4:30 P.M. daily or we welcome calls at our homes.  
Melody Wattenbarger  
Executive Director  
Home phone-373-7184  
Alene Jones  
Assistant Director  
Home phone-358-3034

## No Blood Test Required Now

For many years, couples wishing to marry in Texas have been required to present a completed Medical Examination Certificate to a County Clerk before a Marriage License could be issued. The mechanism by which the Medical Examination Certificate was to be prepared by a physician and by an laboratory was governed by Subchapter B, Section 1.21 through 1.38 of the Family Code and by the rules established pursuant to these sections.

These sections of the Family Code were repealed by the last regular session of the Texas Legislature, and the change will be effective August 29, 1983. At that time it no longer will be required that a Certificate (G-44a) be submitted before a License can be issued. Beginning at that time, neither the physical examination nor the test by an approved laboratory will be a premarital requirement.

However, the prenatal testing requirement has been retained in Article 4445d, Title 71, Revised Statutes. On August 29, 1983, an additional prenatal test requirement will become effective. At that time the law will require that a serological test be performed by an approved laboratory on the blood of the mother or on the cord blood at the time of delivery. Therefore, this office will continue to provide the County Clerks annually a list of such approved laboratories and periodic updates for prenatal testing only. There is no action required of the County Clerk related to this list of laboratories, except to hold it on file should there be an inquiry about the status of any given laboratory.

Charles E. Sweet  
Dr. P.H.  
Chief, Bureau of Laboratories  
T. J. Daughtry  
County Clerk

## Hospital Notes

- | Old Admissions |                   |
|----------------|-------------------|
| 5-16           | O.W. Pendleton    |
| 5-31           | Alvin Sellers     |
| 6-21           | Richard Kysar     |
| 6-27           | Ethel Herd        |
| 7-4            | Eunice Edwards    |
| New Admissions |                   |
| 7-5            | Boyice Farris     |
|                | Neva McLaughlin   |
|                | Mary Bowen        |
|                | Lois Neal         |
|                | Tronda Daniels    |
| 7-6            | Marylou Markham   |
|                | Toby Devenport    |
|                | Margaret Heide    |
|                | J.D. Beaty        |
|                | Ollie Jacob       |
|                | Annabel Ware      |
|                | George Whedon     |
|                | Icyl Littrell     |
|                | Mildred Hamilton  |
|                | Michael Northcutt |
| 7-8            | Van Barbour       |
|                | Frank Hungate     |
|                | Jane Rives        |
|                | Richard DeArment  |
|                | Ronald St. John   |
|                | Missela Rikard    |
|                | Ada Lomax         |
|                | Cecil Richardson  |
|                | Fred Alley        |
|                | Geraldine Alléy   |
|                | Claudy Brotherton |
| Dismissals     |                   |
| 7-5            | Margaret Goodwin  |
| 7-6            | Bernice Tedder    |
|                | Nick Wiebe        |
|                | Ada Lomax         |
| 7-8            | Toby Devenport    |
|                | Lois Neal         |
|                | Bob Markham       |
|                | J.D. Beaty        |
|                | Opal Daughtry     |
|                | Boyice Farris     |
| 7-9            | Curtis Kidwell    |
|                | Margaret Heide    |
|                | George Whedon     |
| 7-10           | Neva McLaughlin   |
|                | Frank Hungate     |
|                | Icyl Littrell     |
| 7-11           | Annabel Ware      |



## MONIQUE WHITE Receives Nat'l Award

Monique White, valedictorian of the Lamar High School graduating class, has been named a 1983 United States National Award winner in mathematics. The announcement was made by the United States Achievement Academy.

This award is a prestigious honor very few students can ever hope to attain, the announcement said, adding the academy recognizes less than 10 percent of all American high school students. Monique was nominated for the national award by Mrs. M. Hahn, a math teacher at Lamar. She will appear in the United States Achievement Academy Official Yearbook, published nationally. Monique is the daughter of Dr. and Mrs. James White of Richmond and the granddaughter of Mr. and Mrs. Ed Walker of Allison and Mr. and Mrs. Ralph White of Portales, N.M.

# Sweetwater News

Mrs. Joe Flowers

Wasn't it a wonderful Fourth of July? Seemed like Sunday for three whole days. On Saturday Royce and Pauline Roberts held a reception for the classes of '32 and '33 with some 40 present. Visiting picture taking, a telephone call from Robert Trout (Ichabod) and a buffet supper were enjoyed by all.

Attending were Mr. and Mrs. Marvin Sanders, Clota Belle Kelley, Mr. and Alfred Hildebrand, Carl Garrett, Oletha Barnes, Velma Speers, Nita and Erwin Godwin, Darrell Gibson, Harold Peterman Clota Coffey, Mr. and Mrs. Joe Flowers.

And Ruby Jenkins Lewis, Irene Taylor, Norman and Frances Morrow, Mr. and Mrs. Houston Price, Mr. and Mrs. Ray Claiborne, Fred and Christine Hutchins, Albert and Onita Wood, Clara Shirley, Verda Christian, Orville and Elmarine Barnham, Beulah Newton, Dale and Sue Roberts Blanche Kuykendall, Annette, Dawn and Janet Wingfield.

Also that afternoon the 1943 class met at the Big Sky Restaurant for a whingding. They enjoyed dinner there and catching up on forty years. Their class parents Orville and Marie Stewart couldn't be with them but sent a letter of good wishes and said they expected to read about the party in the Sweetwater News. There were 15 graduates present, plus spouses, Carl and Treva Gilliland, Wilbur and Inabel Bryan, Mr. and Mrs. Hershel Jenkins, J.V. and Okema Neal, Grace Mutt, Mr. and Mrs. Tommy Matlock and Kim, Mr. and Mrs. Harold Hesterlee, Mr. and Ms. Muri Welch, Mr. and Mrs. Earl Welch, Imo LeGrand, Vasta Lee Hicks, Foy Terry, Mr. and Mrs. Donnon Green, Bill Green, Edsel Darrell, and Lovie Neeley.

The most of both groups went on to the big party at the school. Graduates ranged from 1928 to 1977. Might be a diversity in ages but they all had a common interest, Sweetwater was home. They came from California to Florida, from Washington state to Washington D.C. and in between. I was amazed at how many came up to say they read the Sweetwater News.

Another wonderful thing was all the little family reun-

ions. First thing I do when I get somewhere like that is to see how many of my kin showed up. Sure enough there was Aunt Alta, John, Mary, and Carl. And the other side Dudley and Velda Miller. Velma Thompson and her three were there plus grandchildren. The seven Sparks kids showed up. A number of Millers were there.

The Texicans really did themselves proud, Mr. and Mrs. Dale Matlock, Sue Elms, Dale Thompson, Virginia Talley, Mr. and Mrs. Norman, Morrow, Darrell Gibson, Adele Morrow, Clota Kelley, Beulah Newton, Mr. and Mrs. Claudy Thompson, Donna and Clay, Harold Peterman, Mr. and Mrs. Muri, Shirley, Frankie Alexander, Ruby Lewis.

Mr. and Mrs. Oscar B. Luman, Velma Thompson, Ben Sparks, Dudley and Velda

Miller, Carl Haag, Mary Lou Zalman, Mr. and Mrs. Fred Hutchins, Florida, Mr. and Mrs. George Hardy, Billy Hayes, Mr. and Mrs. Cecil Fulton, Idaho, Mr. and Mrs. Raymond Alexander of Indiana, Mr. and Mrs. Alvin Forrest, N.M., Juanita Rush, Mr. and Mrs. Erwin Godwin, Mr. and Mrs. Earl Welch, Doyle Roberts, Mr. and Mrs. Muri Walch, Lovie Neeley, all of California.

Carl Davis, Washington D.C., Oletha Barnes, John

Sparks, Missouri, Mary Lester Colorado, Mr. and Mrs. Jess Wilson, Ohio, Velma Speers, Larry Farmer, and Sophia Griffey all of Kansas. Nolan Roberts and Carl Garrett of Nevada.

Carl came up to me and said "Lois, I want to tell you that your mother and dad were the best people I ever knew." Really touched me. I've heard that said many times but it always makes me feel so good.

I was really proud of your Okies too. Sometimes, you go and the folks have come from far and wide but no home people turn out. Makes everyone feel bad. From home we had Analee Hix, Clota Coffey, Lenny Coffey, Hortense Madden, Mr. and Mrs. Carl Gilliland, Marcia Bridges, Blanche Kuykendall, Lila Taylor, Mr. and Mrs. O.K. Henson.

Gale Thompson, Carolyn Barham, Mr. and Mrs. C.R. Tucker, Mr. and Mrs. W.P. Tucker, Raymond Matlock, Mr. and Mrs. J.V. Neal, Mr. and Mrs. Harry Barfield, Billy Cotts, Greg Henson, Mr. and Mrs. Sam Davis, Lucille Hardy Alta Haag, Mr. and Mrs. Thurston Coffey, Mr. and Mrs. Ed Logan, Lena Ray, Earl and Lavern Tucker, Mr. and Mrs. Wilbert Bryan, Mr. and Mrs. Al Hildebrand and Steven.

And Mr. and Mrs. Floyd Mills, Rhonda and Kim, Mr. and Mrs. Hershel Jenkins, Cecil and Galdys Lewis, Mr. and Mrs. Dale Roberts, Clarence Blevins, Cynthia Erickson, Imogene Burden, Maxine Williams, Orville Coffey, Frank Davis, Darlet Thompson, Janie Bruner, Mr. and Mrs. Joe Flowers, J.M. Gamble, Annette Wingfield, Dawn and Janet, Johnny Haag, Mr. and Mrs. Orville Matlock, Royce and Pauline Roberts, Mr. and Mrs. Harold Hesterlee.

Meeting next year will be Saturday, June 30 with Clarence Blevins president. We hope to have a new air conditioned auditorium then. Everyone was this was the best. Carl Garrett, Darrell Gibson, Alfred Hildebrand, Oletta Wilson Barnes, Lois Haag Flowers, Marvin Sanders, Margarette Miller Forest were 50 year graduates.

Mr. and Mrs. Woodrow Miller had a family reunion with all kids home but Rose. They had a big fish fry at Gene's then came back to the farm for a session of fireworks. Present were Chuck and Mary, Chadwick, and Williams of Dallas, Mr. and Mrs. Terry James, Chris and Joshua, OKC, Mr. and Mrs. Ernest Miller, Clinton Carroll Miller and Pam, Mr. and Mrs. Vernon Bailey and Glenn of Amarillo, Mr. and Mrs. Danny Miller and girls, Mr. and Mrs. Gene Miller and boys of Erick.

Mr. and Mrs. Troy Conway have a new baby, Candace Dawn born June 27 at Sayre. Grandparents are Mr. and Mrs. Dale Hagerman and Mr. and Mrs. Larry Conway. Great grandparents are Mr. and Mrs. A.W. Sanders of Satanta, KA. Ellen Hagerman, Pampa, Dotty Mack of Berger. Great grandparents are Mr. and Mrs. Ronald Mack, Truro, Iowa, and Mr. and Mrs. Bryan Fenimore of Peru, Iowa. Dotty and Ellen have already been down to admire her. Sounds like she has enough grandparents to spoil her properly.

Home for a Saturday dinner with Ida Carr were Mildred Ford from Delaware, Marguerite of Mt. View, Maydean Mills, Helen Whitehead and Jerry, Sheriff and Mrs. Dean Smith and Michelle of Sayre, and Jewel Tompkins, Erick. When Dean used to come home with Joe Dale he was Freddie Dean.

Visited with Hershel Jenkins. He told me Herbert died about two months ago and he was now the last of the Jenkins boys.

Billy and Carol Bryan (Herbert and Jane's boy) and Maggie of Louisville, TX have been here visiting relatives. Spent Monday with the Leonard Bryans. Monday night Alberts entertained with a cookout and ice cream supper. Guests were the Billy Bryans, Mr. and Mrs. Leonard Bryan, Kent and Tim, Mr. and Mrs. Jack McArthur, Arnel Lee and Pam Bryan, Bethel Davis, and George McArthur. The kids had a ball with their fireworks.

Katy Whipkey says her grandson, 14 year old Roger Whipkey of Cleo Springs came out third in a golf tournament at Weatherford. We are all proud of him. He is Harold and Norma's second.

## Our Young People



Kelle Diane McNeil is the 5 year old daughter of Danny and Patti McNeil.

Amanda Diane Calcote is the 13 month old daughter of Mr. and Mrs. Bobby Calcote.

- For all your prescription and cosmetic needs!
- Gift Selections for all Occasions



## BENTLEY'S MECHANICAL

Air-Conditioning  
Refrigeration  
Heating  
INSTALL  
or  
REPAIR

also  
PLUMBING &  
ELECTRIC WORK

Financing Available to qualified Applicant.

826-3246

(Please Allow Several Rings)

## CEILING FANS ★ JULY & AUGUST SALE

OLD JACKSONVILLE — 15 Year Warranty

Savannah Model — 48" — Ball Hanger  
White or Brown with Antique Brass

Regular Price \$250.00 Sale Price \$169.00

FASCO — 7 Year Warranty

Charleston Model — 52" — Ball Hanger  
White or Brown

Antique or Bright Brass Regular Price \$200.00

Regular Price \$225.00

SIERRA — 5 Year Warranty 52" — Ball Hanger

Antique or Bright Brass

4 Blades with Round Globe Regular Price \$189.00

6 Blades with Round Globe Regular Price \$200.00

INCONS & CIMMERONS — Some Left in Brown \$85.00

INSTALLATION AVAILABLE

Call: E.M. Rives (806) 256-5250 Shamrock, Texas; Mrs. Betty Rives (806) 826-3224 Wheeler, Texas



SALE PRICE \$158.00 \$169.00

# Now Allstate can save you 35%\* off Texas state rates for homeowners insurance.

Come in and compare.

Your Allstate agent will show you just how much you may save on homeowners dwelling insurance with Allstate's new low rates.

We're helping you keep your insurance costs down—as we protect your home against loss from fire and many other hazards. Come in soon and find out how much you might save. Or just phone us.



**Allstate**  
You're in good hands.

1625 "good hands" people in Texas invite you to come in and compare.

**RIVES** 115 West Texas St.  
INSURANCE AGENCY Phone: 826-3573

# SUMMER SALE

# FINAL DAYS

Thursday, Friday & Saturday

## July

## 14, 15 & 16



WEARHOUSE  
INC.  
WHEELER, TEXAS 79096

Childrens  
**CLOTHING** Reduced! **50%**  
Including Months, Toddlers

Girls  
**TOPS & SHORTS** Reduced! **50%**

Girls  
**SWIMWEAR** Reduced! **50%**

Girls  
**DRESSES** Reduced! **50%**

Boys  
**SHIRTS & SHORTS** Reduced! **50%**

Boys  
**SWIMWEAR** Reduced! **50%**

Mens  
**SHORT SLEEVED SHIRTS** Reduced! **30%**

Mens  
**RED WING BOOTS** \$45.00  
Style 966 & 915

Mens Short-Sleeved  
**WESTERN SHIRTS** Reduced! **30%**

Mens  
**2 & 3-PIECE SUITS** Reduced! **40%**

Mens  
**SWIMSUITS** Reduced! **30%**

Ladies Summer  
**SHOES & SANDALS** Reduced! **50%**

Ladies  
**FALL SHOES** \$15-\$25

Childrens  
**TENNIS SHOES** \$9.00

Childrens & Girls  
**SANDALS** Reduced! **50%**

Fancy  
**LACE BRAS** 1/2 Price

Hanes Colored Limited Edition Ultra Sheer  
**PANTYHOSE** by Oeg Cassini 1/2 Price

Missy & Junior  
**SPORTSWEAR** Reduced! **25-50%**

Ladies  
**LEOTARDS** 1/2 Price

Missy & Junior  
**SWIMWEAR** Reduced! **50%**  
EXTRA SPECIAL CLEARANCE on all

**BEDSPREADS** Reduced! **40%**

**SUNDRESSES** Reduced! **25%**

Summer  
**BLOUSES** Reduced! **25%**

McCALLS Patterns are now IN STOCK at B.J.'s



# NEW LISTINGS:

# NEED LISTINGS — HAVE BUYERS . . .

4 Bdrm, 1½ Bath, 2 Car Garage, Fireplace, Walk-in Closets, 32'x72' Finished Barn with Cement Floor, Horse Barn, Tack Room, Arena with 2 Working Chutes and Corrals, 2 Water Wells, Plus New Windmill, ¼ Section Land.

We have a large lot close to school on paving.



- ✓ 4 Bdrm, Luxury Home with Many Extras.
- ✓ Rentals — Let us manage your rental property.
- ✓ Nice Homes Priced from \$30,000 to \$45,000.

## WE ALSO HAVE . . .

- ✓ 4 bedroom, 2 bath, 2 car garage, fireplace, party room with fireplace, cellar.
- ✓ Ideal office space or can be converted to duplexes, excellent investment.
- ✓ 2 bedroom, 1 bath, cellar, storage building, good buy.
- ✓ 2 bedroom, 1 bath, garage, separate apartment.
- ✓ 3 bedroom, 1½ bath, double garage, fence, beautifully decorated.
- ✓ 3 bedroom, 2 bath, 2 car garage, large kitchen.
- ✓ 3 bedroom, 2 bath, fence-like new and in a great neighborhood.

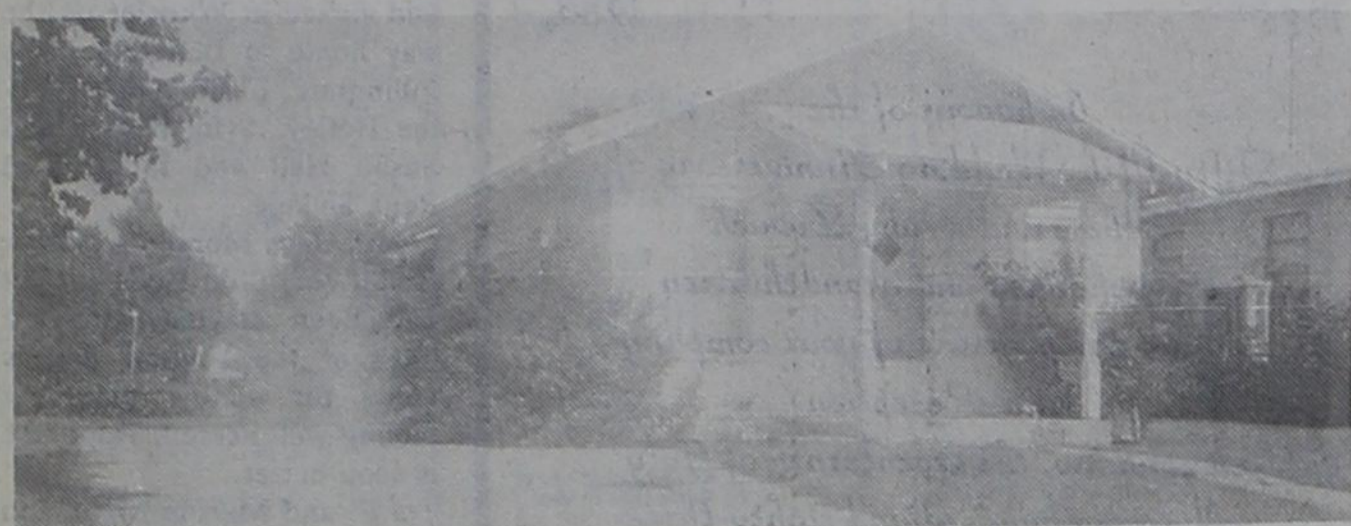

Walking Distance from Downtown, Remodeled, Top Condition



2 Bdrm, 2 Bath, Sun Porch, Cellar, MUST SELL!

**Ruth Smith**

Phone: 826-5541  
or 826-3238

**Baxter-Marshall, Inc.**

## Want Ads

### CLASSIFIED RATES:

All classified ads must be paid in advance, except for open ledger account customers.

Charges are 15c per word. Minimum charge is \$1.50.

Card of Thanks charges will be \$3.75.

### ADVERTISING DEADLINES

Classifieds: 5:00 p.m. Mon.  
Display: 5:00 p.m. Mon.

**WANTED:** Horses that need to be worked with from halter breaking to riding ect. Call 868-3772 or 868-5591. 3tc

**DUNAWAY AND SONS PLASTERING & STUCCO**  
QUALITY WORK  
Phone 323-8559 Canadian

### FOR RENT

**FOR RENT:** 2 bedroom house in country. \$165.00 monthly, bills paid. Call 826-5692. rtn

**3 BEDROOM AND BATH RENT HOUSE,** furnished nice. Also **FARM HOUSE FOR RENT:** Kitchen and dining room, furnished. Call 826-5904

**FOR RENT:** Two bedroom home. New carpet and paneling. Large bath with shower. Phone 826-5986.

**FOR RENT:** 8 furnished houses, 826-3184, Carroll Adams.

**FOR RENT:** Two bedroom house, west of town. 826-3243

**FOR RENT:** Trailer space in Moore's Trailer Park. 826-5634 rtn

**HOUSE FOR RENT:** Four bedroom, unfurnished. Phone 826-3059. Call after 5:00 p.m.

**TRAILERS FOR RENT:** One-3 bedroom, no bills paid. \$200.00. Two-2 bedroom, all bills paid including cable. 826-3017. 2tp

**HOUSE FOR RENT:** Kelton Community, \$125.00 a month, first and last required. 826-3519 or 256-2069. rtn

**FOR RENT:** Nice, 2 bedroom apartment. Contact Van Baize 826-5686 rtn

**TRAILER FOR RENT:** 3 bedroom, furnished, 12x60, Large lot, 826-5634 or 826-5531. \$150 per month rtn

**TRAILER FOR RENT:** 14x60, 2 bedroom, 2 bath, furnished. Nice and clean. Large corner lot. Available July 2. 826-5634 or 826-5531 rtn

**SPARLIN'S WINCH SERVICE & BACKHOE**  
Phone: 826-5898

**FOR SALE:** Half Jersey, half Whitefaced heifer will be fresh last of this month. Will make a good milk cow or nurse cow.

**FOR SALE:** Good used carpet and pad. Phone 826-5664. 2tc

## WILL HAUL

**TREE LIMBS FURNITURE JUNK**  
You Call—Will Haul  
Weekdays Phone  
The Wheeler Times  
826-3123  
After 5:00 & Saturdays  
Phone: 826-3221

**FOR SALE:** 1976, MR-125 motorcycle. Good condition. \$375.00 826-5634 or 826-5531.

**NUBIAN MILK GOATS FOR SALE:** Out of registered stock. Phone 375-2378. 3tp

**RICHARD'S UPHOLSTERY**  
Furniture, etc.  
Phone: 845-2761  
Mobeetie

**FOR SALE:** 2 story, 4 bedrooms, 2 living areas, 2 baths, formal dining room, fireplace, zoned heat & air, approx. 2850 sq. ft. living area, 2 car garage. Detached recreation room with brick fireplace, grill, storage area. Separate workshop building, storage cellar. 150x150 ft. lot with trees and garden areas. \$95,000.00 Call 826-3077 or

**WHEELER ROOFING**  
Quality Work and Guaranteed  
FREE ESTIMATES  
Ask For Jim 826-3306

**FOR SALE:** two bedroom stucco corner lot 65 x 140, lots of fruit trees.

Paul's Real Estate  
Paul Topper  
826-5237 rtn

**T.&O. CUSTOM HAY SERVICE**  
Baling & Hauling  
Freddie Otis 826-3585  
Carl Tuckness 375-2536

**LIGHTS AND SIGHTS**  
CasaBlanca Ceiling fans, Lamps, Lampshades, Lighting Fixtures, Gift Items, Lamp Parts & Bulbs, Curio and Gun Cabinets.

Unique Items for YOUR Home!  
665-8341  
107 N. Cuyler  
Downtown Pampa

**LEROY HUNT CUSTOM SWATHING and BAILING**  
806-826-5292

**NOTICE**  
As of June 30, Kathy Watson is no longer responsible for any debts made by her husband, John Watson. 4tp

**NOTICE**  
At the regular council meeting, July 18, 1983 there will be a public hearing on revenue sharing monies. Anyone interested in revenue sharing or the distribution of same is encouraged to attend.

## BURRELL OIL & GAS PROPERTIES

P.O. Box 23  
Wheeler, Texas 79096  
Ph. 806/826-3519  
(if busy) 826-3529

Leases, Min. & Roy. Bought  
Ask for Mark or A. W.

## Cakes

**CATERING SERVICE FOR Wedding & Anniversaries**  
Cathy Hunt—375-2391  
Kay Luttrell—375-2421

**PAMPA POOL & SPA**  
"We sell Hot Tubs, Spas, Swimming Pools, Saunas, and Metal Storm Cellars"  
"We Service"  
1312 N. Hobart  
Phone 665-4218

## WANTED

Odd jobs through Aug. 13, 1983. Contact Allison Juniors and Seniors of '84-'85, 375-2388, 375-2294 or 375-2581. \$3.50 per hour.

**Good Little or No Credit NEW IN TOWN? NEW JOB? We Finance. Appointment Only**  
Call 454/625-6900 rtn

**DEALER REPO!!!**  
Three bedroom, 2 bath mobil home. Wood siding, storm windows, ceiling fan, garden tub, etc. Assume payments of \$238.04 with approved credit.

**FIRST QUALITY MOBILE HOMES**  
Highway 60 West  
Pampa, TX  
665-0715 4tc

**\$1000 FACTORY REBATE!**  
Name brand 2 or 3 bedroom mobil home.

If down payment has been your problem, we can help! Large selection. E-Z Terms!  
First Quality Mobil Homes  
Highway 60 West  
Pampa, TX  
665-0715 4tc

**ROOFING**  
Comp.: Lay . . . . . \$12.00  
Tear off . . . . . \$10.00  
Guaranteed Work  
LAWRENCE THOMPSON  
256-5372

**FOR SALE:** 4 good HR 78x15 Radio Radial tires. \$60.00 Harold Nash, 826-3033. rtn

**FOR SALE:** 1973 Mercury Marquis, excellent condition, call anytime. 826-3322 1t

**DARRELL MARSHALL WELDING**  
Oilfield or Farm Welding  
Any Size Job  
Day or Night  
826-5717

**REPO REPO**  
Representing major finance companies. Three ways to buy. Call now for Appointment. Call 454/625-6900. rtn

**FOR SALE OR TRADE:** Shop made headache racks with sunshade and side rails. 205 Red River, 826-5735, after 6:00 P.M. 4tc

**CUSTOM HAY HAULING**  
RONNIE BAILEY  
256-2857 Shamrock

**FOR SALE:** 15 acres of land, East of Wheeler, \$1,200.00 an acre with no mineral rites. Call either Kenneth or Mary Crowder at 714/885-7442. rtn

**FOR SALE:** 73 Ford pickup, 4-wheeler drive, \$1,800.00. 826-5733. 2tc

**JOB WANTED:** Nursing student will care for person or persons, evening or night, clean and cook. 826-3446. rtn

## CARPENTRY WORK & GENERAL REPAIRS

Reasonable Rates

BUCK HILL

826-5827

**RAT TERRIER PUPPIES FOR SALE:** 8 weeks old. See Lyndon Loyd or call 826-5850, or 826-3568. 1tc

## GARAGE SALES

**YARD SALE:** Friday and Saturday, July 15 & 16, 9:00 A.M. ¼ mile South of swimming pool on West side. Lots of goodies.

**GARAGE SALE:** July 15-16, 10:00-5:00 1113 S. Main, Wheeler. Everything Must Go! Furniture, appliances, dishes, bicycle exerciser, G.E. clothes dryer (a good one), cook stove (gas), odds and ends.

**GARAGE SALE:** 10 miles South of Wheeler on 83. Riding mower, clothes, gas range, tools, living room set, toys. Friday, Saturday, Sunday 9:00-6:00.

**GARAGE SALE:** Atari, Organ, clothing, misc. 10th between Reynolds and airport. Friday 9:00-6:00.

## NOTICE

Notice is hereby given by the Parks and Wildlife Department that a public hearing will be held at 8 P.M. on August 1, 1983 at the County Courthouse at Wheeler for the purpose of gathering information concerning proposed hunting and fishing regulations for Wheeler County.

As the result of action by the Texas Legislature, the Texas Parks and Wildlife Commission, under the authority of the Wildlife Conservation Act of 1983 (previously the Uniform Wildlife Regulatory Act), Chapter 61, Texas Parks and Wildlife Code, is responsible for the setting of seasons, bag limits, means, and methods for taking the wildlife resources in Wheeler County. All interested persons are urged to attend and comment upon the proposed regulations.

Additional information concerning the public hearing may be obtained by calling our Toll Free Number 1-800-792-1112 or 512-479-4974.

## NOTICE

**NOTICE OF INTENTION TO ISSUE CITY OF MOBEETIE, TEXAS, CERTIFICATES OF OBLIGATIONS**

TAKE NOTICE that the City Council of the City of Mobeetie, Texas, shall convene at 7:30 o'clock P.M. on the 8th day of August, 1983, at its regular meeting place in the City Hall of said City, and, during such meeting, the Council will consider the passage of an ordinance authorizing the issuance of certificates of obligation in an amount not to exceed \$39,000 for the purpose of purchasing land and a building for a new city hall, such certificates to be payable from ad valorem taxes. The certificates are to be issued, and this notice is given, under and pursuant to the provisions of Article 2368a.1, V.A.T.C.S. Wilber Beck  
City Sec. City of Mobeetie, Texas

## CWE

From Page 1

fire was not determined. The Wheeler firemen also reported to the Mobeetie fire.

And on the subject of hot—that describes the weather lately; but I personally will take the panhandle's heat instead of the humid heat in Austin. The temperatures in Austin over the weekend was in the 90 degree range, but the humidity made it seem worse.

To put on the "mayor's hat" for a little bit, I went to Austin for a meeting with the Texas Water Commission on Monday. The city filed for a permit to irrigate out of the drying lagoons at the sewer plant. In the summers, evaporation takes care of the excess water, but winter is another situation. Permission was granted for the city to irrigate some of the land adjoining the airport and eliminate excess water.

## NOTICE

**PUBLIC NOTICE OF INTENT TO CHANGE RATES**

Notice is hereby given that NORTH PLAINS ELECTRIC COOPERATIVE, INC. (the "Utility") intends to change rates for electric utility service effective July 22, 1983, or as soon thereafter as permitted by law. The changes are applicable to all areas to which the Utility provides electric utility service. All classes of customers are affected by the proposed changes. The Utility expects that the proposed schedule of rates will furnish an additional 15.9% in revenues as compared to the amount of revenue furnished by the existing schedule of rates.

The Utility intends to change its service rules and regulations including rules relating to obtaining service, line extension and line extension charges, the provision of electric service, service fees, and discontinuance of service.

Implementation of the proposed changes is subject to approval by the appropriate regulatory authority. A statement of intent including the proposed revisions of tariff and schedules and a statement specifying in detail each proposed change, the effect of the proposed change is expected to have on the revenues of the Utility and the classes and numbers of Utility consumers affected is on file with the Public Utility Commission of Texas, and the municipalities of Canadian, Spearman, and Perryton.

The Statement of Intent is available for public inspection at the general office of the Utility located at Perryton, Texas.

CAMPBELL MCGINNIS  
ATTORNEY FOR THE UTILITY

## NOTICE

**BUDGET HEARING**

The Wheeler Public School will hold a budget hearing at 7:00 P.M. Tuesday, July 26 at the business office. 2t



Ulysses S. Grant, an unknown ex-soldier at the beginning of the Civil War, became the first of the nation's generals to wear four stars.



Store foods of the same type (such as cheeses) together in the refrigerator. Make a special corner for leftovers. That way, you'll be sure to use them before they spoil.

"Vision is the art of seeing things invisible."  
Jonathan Swift

# Briscoe News

## Haydon Chiropractic Clinic

PHONE: 665-7261

103 East 28th St. Pampa, Texas

## WHEELER PLUMBING CO.

204 S. Main St.

New Construction — Remodel  
Repair — Sewer Service

Phone: 826-5907

Free Estimates

MAX McQUEEN  
P.O. BOX 754 — WHEELER, TEXAS

## THE SHIRT SHACK

114 East Texas Street

Letters & Transfers

Jersey & T-Shirts

Caps & Hat Pins

Phone: 826-5719

**Vetola Parker**  
Thursday afternoon, rather hot. My brother N.F. Jr. Young spent the night last night with us. He just left for Vinson Lake East of Higgins.

Some from down here that went to Sallie Jo Anderson's funeral were Oral and Hoyle Helton, Helen Helton, Clold and Teresa Helton, Jo Ann White, Mattie Jackson, Alice Kelly, Effie Renfro, Ed Helton.

The pallbearers were Wilma Bible's 2 boys, Freddie Watkins 2 boys, Frankies 2 boys. (Freddie and Frankie were Bob and Ida Donaldson girls.

Correction. Sallie died in Odessa instead of Midland. Sallie sent me good diet sheets instead of bed sheets.

S.W. Dougherty is in Veteran hospital in Amarillo he went in last week. He was some better Sunday.

Gene and Zetha Dougherty went to Louisiana last week to see Ricky and Melissa Daugherty and baby, Seth Brandon. They also visited De Wayne and Donna Jean

Mathis and boys in Oklahoma City.

Nelson and Gaye Parker and Chrissey came by Saturday afternoon going to Dumas. Colie and I went with them. We visited the Gene Doughertys in Pampa on the way home Sunday afternoon.

### LANDSCAPING

& SEEDING YARDS

Free Estimate

Bill Britton

845-2201 Mobeetie

### ARROW

Water Well Service

Windmill and submersible pump sales and service.

Call anytime: Jerry Koelzer

806/826-5906  
Wheeler, Texas

## GATELEY ELECTRIC

Wheeler, Texas

"No Job Too Small"

- New Construction
- Remodeling Service
- Residential
- Lighting Fixtures
- Small Appliance Repair

Chris Gateley

(806) 826-3352 or 826-3123

Genes and Sammies aunt Janet F. Johnson, 82, died Saturday in Shamrock. Her funeral services will be at 10:30 A.M. Monday at First Baptist Church in Shamrock. She lived in Shamrock since 1916. She married Calvin F. Johnson in 1919.

Word is Travis Keelin is in Amarillo hospital. He fell and hurt his neck. He is to have surgery.

Kim visited the E.J. Meadows family, Saturday and Sunday.

Word came to me Friday a dear cousin around 80 passed away in McKenney. Auburn Overall. He was cleaning up some tree limbs that a storm had broken off. He had his car tied to a rope and the rope to the limb. He was trying to pull them off. Night came and the street lights were bright. He had his car light on trying to get these limbs cleaned up. His wife, Roma, lay down and went to sleep. Auburn was found 10 hours later setting by

or against a tree trunk. He was dead, probably from a heart attack or over worked and got to hot. Don't know all the details. His funeral is to be at 10:30 Monday morning, 11th in McKenney. Sure would love to see him once more.

Ted and Scotty Parker visited the Weldon Parkers Saturday.

There was a family get together this weekend at Weldon's. Those there were Diana's dad, Willie Castleberry and family, Roy and Mary Fay Brown and children, Larry and Patricia and children, and Florene Castleberry.

Gene Zybach and her parents Mr. and Mrs. Leonard Reid shopped in Pampa Saturday.

350,000 Japanese are suffering from that bomb yet, so T.V. says. (Terrible)

Oden and Lois Hudson came home Friday. They are doing pretty good Mary said. Lois visited Mary Monday morning. Mary had gathered her a

mess of beans Monday morning. Thursday night, Mary and Lou Dean Douthit visited Lest-

er and Mrs. Lettrell in Care Center in Wheeler.

Sunday, Mary Sharon

Cont. Page

## Underground Homes Byler Construction

We are building one for Gene Johnson at Reydon.  
Call For Yours Today  
942-4851 946-3044  
Oklahoma City

Try Our Special

HAM & CHEESE \$2.10  
MEDIUM DRINK



Harvey's Family Restaurant

## GERMANIA FARM MUTUAL Aid Association



REASONABLE, SOUND PROTECTION for your home and other property.

If you want to save, contact RITA PEARSON

Rt. 1, Canadian, Texas Phone: 375-2379  
If no answer call 375-2528

## Court Records

LIST OF INSTRUMENTS FILED IN THE WHEELER COUNTY CLERKS OFFICE FOR THE WEEK OF JULY 4 THRU JULY 8, 1983

July 4, 1983

Holiday

July 5, 1983

AFF--Charles B Cook to Calvin H Ellis, etal, no date, SW 1/4 Sec 36 A-5

MML--Arthur Gibson, etux to Paul O'Neal, 6-17-83, Lot 11 Blk 19, Shamrock

CD--Wheeler Community Cemetery Association to David Britt, etux, 7-5-83, Lot 3 Blk J-13, Wheeler, 1st

MML--Jerry Keelin, etux to Richard Smith, 6-6-83, Lots 16,17 Blk 10, Shamrock, PBA

TMML--Richard Smith to First Bank & Trust, Shamrock 6-6-83, Lots 16, 17 Blk 10, Shamrock, PBA

RDT--Federal Land Bank of Texas to Lee Kiker, etux, 5-6-83, See Instrument

D--Jacky Roberts, etux to L L Chevalier, 5-7-83, 50'x100' N1/3E 1/2 Blk 45, Wheeler, Stanley

TMML--Nation and Sons to First National Bank in Wheeler, 7-5-83, 5.3ac NE 1/4 Sec 51 A-8, ExcMins

MML--N D Ware to Nation and Sons, 7-5-83, 5.3ac NE 1/4 Sec 51 A-8, ExcMins

July 6, 1983

D--Billy Vick, etux to I W Grimes, etux, 7-5-83, S70' Lot 2 Blk LXXII, Shamrock

AMEND OL--Dillie A Sanders, etvir to Harold D Park, etal, 6-24-83, W 1/2 Sec 38 Blk 13

July 7, 1983

RDT--Betty Ruth Craig to Curtis Joe VanZandt, 6-23-83, Sec 39 A-5, Exc 1/2 Mins

D--Joel Gooch, etux to Guy Hardin, 7-1-83, Lot 10 Blk 19, Shamrock

RMML--City of Wheeler to O B Burton, etux, 2-14-83, Lots 6,7 Blk 6, Wheeler, Parklane

RMML--City of Wheeler to O B Burton, etux, 6-28-83, Lot 4 Blk 6, Wheeler, Parklane

ASSIGN--Kaiser Francis Oil Company to Apache Corporation, 6-30-83, E 1/2 Sec 58, S 1/2 Sec 59 Blk A-8

DT--Ace Company III to First National Bank and Trust Company of Tulsa, no date, Pt Sec 18 A-4

DT--Alan E Carlton, etal to First National Bank and Trust Company of Tulsa, 12-17-82, Pt Sec 18 Blk A4

AMEND OL--Joe E Lee, etal to Wheeler Oil Company, 6-28-83 NW 1/4 & SE 1/4 Sec 4 Blk RE

RDT--First Bank & Trust, Shamrock to Clara Reneau, 7-5-83, Lot 15 Blk F, Shamrock Potts

DT--L B Copeland, etux to First Bank & Trust, Shamrock, 6-29-83, S125'W140' Lot 2 Blk LVIII, Shamrock

MML--Bill Chapman, etux to Hiram Whitener, 5-9-83, 100'x280' W8ac S 1/2 S 1/2 SE 1/4 SW 1/4 Sec 6 Blk A-4

TMML--Hiram Whitener to First National Bank in Wheeler, 5-9-83, 100'x280' S8ac S 1/2 S 1/2 SW 1/4 Sec 6 A-4

D--RB Mann, etux to LaJaune Mann Alexander, etal, 7-1-83, Lots 2,3 Blk 39, Wheeler

July 8, 1983

MD--Kristine N Hall, etal to Frost National Bank of San Antonio, Trustee, 2-21-83, 1/8 of 3/10 Min Int E 1/2 NW 1/4 Sec 20 A-8

AOL--Trigg Drilling Company to Douglass & Dietz, etal, 6-16-83, 7.21ac Sec 26 A-4

ASSIGN OVERRID ROYALTY --Tom F Marsh to W P Buckthal, etal, 1-20-83, Sec 48 A-3

D--Roscoe D Trostle, etux to

# WHEAT

Beef Cattle Company is paying a premium for your wheat.

Call 826-5591 for daily quotes.

## Public Notice

Southwestern Bell, in accordance with the rules of the Public Utility Commission of Texas, hereby gives notice of the company's intent to implement a new schedule of telephone rates in Texas, effective August 1, 1983, unless otherwise determined by the Commission.

A complete copy of the new rate schedule is on file with the Texas Public Utility Commission (PUC) at Austin, Texas, and with each affected municipality served by Southwestern Bell, and is available for inspection in each of the company's public business offices in Texas. The Commission staff has contended in the past that all rates are subject to change as a result of Southwestern Bell's rate application.

As a result of the settlement of a lawsuit brought by the U.S. Department of Justice against AT&T, Southwestern Bell, on January 1, 1984, (or as otherwise ordered by the United States District Court) will no longer be a part of the Bell System, but will be owned by public shareholders. Under the terms of the settlement, Southwestern Bell has identified 15 areas in the state within which it may provide service, and the federal court with jurisdiction of the settlement has tentatively approved these areas, called LATAs (Local Access and Transport Area). On or about January 1, 1984, Southwestern Bell can not provide service between these LATAs, and in addition, must transfer to AT&T customer premises equipment that it leases to customers.

Southwestern Bell has filed a proposed revised rate schedule with the PUC reflecting these changes. These rates would become effective August 1, 1983, if they are not suspended by the PUC; however, it is expected that they will be suspended and that the rates ultimately set by the PUC will become effective on or about January 1, 1984. If the rates were to become effective as filed, they would produce a 48.2% increase in Southwestern Bell's unadjusted test year revenues (or a 76.36% increase in Southwestern Bell's test year revenues adjusted to reflect the effect of Southwestern Bell's divestiture from AT&T). Any change in the rates for any interLATA services offered by AT&T or a subsidiary after January 1, 1984, could affect customers of Southwestern Bell Telephone Company.

### Notice to Customers of Other Telephone Companies

While Southwestern Bell has proposed no increase in rates for intraLATA interexchange toll services, any change in those rates could also affect customers of other telephone companies. Southwestern Bell is proposing changes in the structure of the present private line and foreign exchange services. Changes in these rates may affect customers of other telephone companies. Any change in the rates for any interLATA services offered by AT&T or a subsidiary after January 1, 1984, could affect customers of other telephone companies.

Southwestern Bell

## Aviso Público

Southwestern Bell, en conformidad a las reglas del Public Utility Commission (Comisión de Servicios Públicos) de Texas, por la presente hace saber su intención de establecer un nuevo arancel de tarifas para servicio de teléfono en Texas, con vigencia a partir del 1o de agosto de 1983, a menos que la Comisión haga otra determinación.

Una copia completa del nuevo arancel de tarifas se ha archivado en las oficinas del Public Utility Commission (PUC, ó Comisión de Servicios Públicos) de Texas en Austin, Texas, al igual que en cada municipalidad afectada y que es servida por Southwestern Bell, y dicho arancel está disponible para inspección pública en todas las oficinas de Southwestern Bell en Texas. En el pasado, la Comisión ha sostenido que toda tarifa está sujeta a cambios cada vez que Southwestern Bell solicite un cambio en dichas tarifas.

Como resultado del arreglo judicial al cual se llegó tras el proceso legal entablado en contra de AT&T por el U.S. Department of Justice (Departamento de Justicia), Southwestern Bell dejará de formar parte del Bell System (Sistema Bell) a partir del 1o de enero de 1984 (ó en la fecha que disponga el United States District Court—Tribunal Federal de Distrito), y llegará a ser posesión de accionistas públicos. Bajo las condiciones de dicho arreglo, Southwestern Bell ha identificado 15 regiones dentro del Estado de Texas en las cuales puede proporcionar servicio, y el tribunal federal con jurisdicción en el arreglo ha dado su aprobación provisoria a éstas regiones, que se denominan "LATAs" (Local Access and Transport Area, ó Regiones Locales de Acceso y Transporte). A partir de fecha 1o de enero de 1984 aproximadamente, Southwestern Bell no podrá proporcionar servicio entre dichas LATAs, y además deberá ceder a AT&T todo equipo ubicado en premisas de clientes y alquilado a los mismos.

Estos cambios se han incluido en el propuesto arancel de tarifas de servicio revisado que Southwestern Bell ha archivado con la PUC. Dichas tarifas tendrían vigencia a partir del 1o de agosto de 1983, a menos que fueran suspendidas por la PUC; sin embargo, se espera que si seran suspendidas, y que las tarifas que en último caso establezca la PUC entrarán en vigor a partir de fecha 1o de enero de 1984 aproximadamente. Si las tarifas entrarán en vigor tal y como se han archivadas, aumentarían en un 48.2% los ingresos no-ajustados de Southwestern Bell para año de prueba (unadjusted test year revenues), ó sea un aumento de 76.36% en los ingresos de Southwestern Bell para año de prueba, ajustados para reflejar el efecto del desposamiento entre Southwestern Bell y AT&T. Cualquier cambio en las tarifas para cualquier servicio tipo-interLATA que proporcione AT&T ó una compañía subsidiaria después del 1o de enero de 1984 podría afectar a los clientes de Southwestern Bell Telephone Company.

### Aviso a los Clientes de Otras Compañías de Teléfono

Aunque Southwestern Bell no ha propuesto un aumento en las tarifas para servicios tipo "intraLATA interexchange toll", cualquier cambio en dichas tarifas también podría afectar a los clientes de otras compañías de servicio telefónico. Southwestern Bell está proponiendo cambios en la estructura de los servicios actuales de línea privada (private line) y de intercambio extranjero (foreign exchange). Cambios en las tarifas para dichos servicios podrían afectar a los clientes de otras compañías de servicio telefónico. Cualquier cambio en las tarifas para cualquier servicio tipo-interLATA que proporcione AT&T ó una compañía subsidiaria después del 1o de enero de 1984 podría afectar a los clientes de otras compañías de servicio telefónico.

## U BAR U ELECTRICAL SERVICE

COMPLETE TURNKEY ELECTRICAL CONTRACTORS

OIL FIELD TROUBLE SHOOTING  
INDUSTRIAL WIRING  
COMMERCIAL WIRING

NOTED FOR 24 HOUR OIL FIELD SERVICE

IPS & ROSS HILL CERTIFIED

## NO JOB TO BIG

FREE ESTIMATES  
FULLY INSURED

BOB AND LAURA UNDERWOOD- OWNERS  
BOX 269 WHEELER, TX. 79096  
806-826-3150

CALL NIGHT OR DAY.

## U BAR U

ADY. BY MA

## PUBLIC NOTICE

At the request of the Office of the General Counsel of the Public Utility Commission, the Commission has established Docket No. 5113 to inquire into pressing issues involving the entire telephone industry in Texas. Docket No. 5113 will deal with many issues resulting from the impending divestiture of American Telephone and Telegraph Company and Southwestern Bell Telephone Company. Some of those issues include establishing the service areas of Southwestern Bell after divestiture and assessing the impact on other telephone companies in Texas, including General Telephone Of The Southwest, of current settlement arrangements between Southwestern Bell and those companies. Additionally, Docket No. 5113 will deal with the issues arising from the Federal Communications Commission's Final Order in Docket 78-72 (the Access Charge Docket) as they impact all telephone companies, including General Telephone Company Of The Southwest. It is anticipated that Docket No. 5113 will be evidentiary in nature. RATES FOR GENERAL TELEPHONE COMPANY OF THE SOUTHWEST MAY BE DETERMINED BY THE COMMISSION IN OR AS A RESULT OF THIS PROCEEDING. Interested parties seeking further information or desiring to participate in Docket No. 5113 are advised to write to Rhonda Colbert Ryan, Secretary and Director of Hearings, Public Utility Commission of Texas, 7800 Shoal Creek Boulevard, Suite 400N, Austin, Texas 78757 or telephone the Public Utility Commission Consumer Affairs Division at (512)458-0223 or 458-0227, or (512) 458-0221 TTY for the deaf.

General Telephone

KEEBLER FUDGE CREME  
**COOKIES** 12½ OZ. **78¢**  
 MEADS HAMBURGER SESAME  
**BUNS** 8 CT. **68¢**  
 BUTTERCRUST  
**CHERRY ROLLS** PKG. **88¢**  
 LUZIANNE FAMILY  
**TEA BAGS** 24 CT. **\$1.48**  
 KRAFT BACON & TOMATO  
**DRESSING** 8 OZ. **68¢**  
 HOLSUN THROWN & STUFFED  
**OLIVES** 15 OZ. **\$1.58**  
 IVORY PERSONAL SIZE  
**SOAP** 4 BAR **68¢**  
 COMET  
**CLEANSER** 2 14 OZ. **78¢**  
 RENUZIT FRESH 'N DRY 4.5 OZ.  
**AIR FRESHENER** **98¢**  
 GOLDEN GRAIN MACARONI & CHEESE  
**DINNER** 3 7 1/4 OZ. **98¢**  
 18 OZ.  
**POST TOASTIES** **98¢**  
 KLEENEX LITTLE TRAVELER  
**KLEENEX** 3 FOR **98¢**  
 FRUIT PUNCH  
**FREEZER STIX** 2 12 CT FOR **98¢**

ARNETT 1 LB.  
**PEANUT BRITTLE** **98¢**  
 TEXIZE NO PEST STRIP 2.8 OZ.  
**NO PEST STRIP** **\$2.38**  
 VAN CAMP WHITE OR YELLOW FOR  
**HOMINY** 3 14.5 OZ. **88¢**  
 HEINZ 57 STEAK  
**STEAK SAUCE** 10 OZ. **\$1.48**  
 DEL MONTE PRUNE  
**JUICE** 32 OZ. **98¢**  
 KAL KAN ALL FLAVORS  
**DOG FOOD** 3 14 OZ. **98¢**  
 RICH 'N READY ORANGE  
**DRINK** 1 GAL. **98¢**



**DOWNY**  
 FABRIC SOFTENER  
 96 OZ.  
**\$2.88**



**NICE 'N SOFT BATH TISSUE**  
 4 ROLL  
**98¢**



**PRODUCE SPECIALS**  
 CALIFORNIA  
**PEACHES**  
 LB. **38¢**



CALIFORNIA SEEDLESS  
**GRAPES**  
 LB. **78¢**



SANTA ROSA  
**PLUMS**  
**48¢**



TEXAS  
**CUCUMBERS**  
 5 FOR **98¢**



ICEBERG  
**LETTUCE**  
 HEAD **38¢**

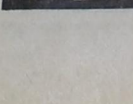

FRESH  
**CORN** 6 FOR **98¢**

FINE FARE  
 ALL VEGETABLE  
**SHORTENING**  
 3 LB **\$1.28**

DEL MONTE  
**CATSUP**  
 32 OZ. **98¢**

KRAFT  
**MIRACLE WHIP**  
 32 OZ. **98¢**  
 LIMIT 1 WITH  
 \$10.00 PURCHASE

LIPTON INSTANT  
**TEA**  
 3 OZ. **\$1.88**

BORDEN  
**BUTTERMILK** ½ GAL. **\$1.08**  
 BORDEN FRUIT 1 GAL. ASST. FLAVORS  
**FRUIT DRINK** **78¢**  
 WHITE SWAN REG. OR BUTTERMILK  
**BISCUITS** 5 8 OZ. **98¢**  
 SHEDD SPREAD COUNTRY CROCK  
**MARGARINE** 3 LB. **\$1.38**

BORDEN  
**COTTAGE CHEESE**  
 24 OZ. **\$1.18**

VAN CAMPS  
**PORK 'N BEANS**  
 3 FOR **98¢**

ALL FABRIC BLEACH  
**BIZ**  
 30 OZ. **\$1.98**

LIBBY  
**VIENNA SAUSAGE**  
 5 OZ.



**SMOKED PICNICS**  
 WHOLE 6-8 LB. **78¢**  
 AVERAGE LB.

JIMMY DEAN  
**SAUSAGE** LB. **\$1.68**  
 REG., HOT, OR SPECIAL RECIPE 2 LB. **\$3.35**

SLICED  
**BEEF LIVER** LB. **68¢**

SWIFT'S ALL WHITE MEAT  
**TURKEY ROAST** 2 LB. BOX **\$2.98**

SWIFT'S THIGH MEAT  
**TURKEY ROAST** 2 LB. BOX **\$1.98**

SEÑOR BLUE  
**BURITTOS** 5 OZ. PKG. 3 FOR **\$1.00**

**DOUBLE COUPON DAYS**  
 DOUBLE COUPON SAVINGS ON WEDNESDAY!  
 All manufacturers' coupons 99¢ and under excluding Cigarettes, Free Coupons and Gibson's Store Coupons will be redeemed for double value on Wednesdays only. DOUBLE VALUE OF COUPON CANNOT EXCEED THE VALUE OF THE ITEM ONE COUPON PER ITEM PLEASE

SUNBEAM ALL FLAVORS  
**COOKIES**  
 18 OZ. **68¢**

VAN DE KAMPS  
**FISH FILLETS**

WHOLE SUN 6 OZ.  
**LEMONADE** 5 FOR **98¢**

BANQUET CREAM 14 OZ.  
**PIES** ALL FLAVORS **68¢**

**FROZEN FOODS SPECIALS**  
 TONY'S ITALIAN ALL FLAVORS  
**PIZZA** **\$1.48**  
 VAN DE KAMPS 24 OZ.  
**FISH FILLET** **\$2.88**  
 OZARK VALLEY POT 8 OZ.  
**POT PIES** 5 FOR **98¢**  
 WHOLE SUN 6 OZ.  
**LEMONADE** 5 FOR **98¢**  
 BANQUET CREAM 14 OZ.  
**PIES** ALL FLAVORS **68¢**

**Shop Us Regularly**  
 FOR REGULAR FOOD SAVINGS!

STORE HOURS  
 Mon. - Fri. 8 - 7  
 Saturday 8 - 8  
 Sunday 9-6

PRICES GOOD  
**SHAMROCK** EFF. JULY 13-19

# Allison News

**Wanda Walker**  
The United Pentecostal Church was blessed and uplifted by a few nights of services held by Brother Phil Larimore with wife and nine year old daughter. They travel across the country side preaching faith and the abundant life that the Bible teaches about. Friday, July 15, from 7:00-9:00 P.M. will be open house for the new Baptist Parsonage. The Chadwicks welcome everyone to come and share

their pride and happiness in their beautiful new home. Wednesday, July 20, 10:00 A.M.-2:00 P.M. will be a painting class, instructed by Nina Walker of Wheeler. Anyone interested in participating is urged to call Wanda Walker for further information. "Common sense is instinct and enough of it is genius." Josh Billings  
One eighth of a teaspoon of garlic powder equals one small clove.

## SEALAND'S MOVE INFLUENCED BY EVENTS SEVEN YEARS AGO

This article was taken by request from The News Tribune, Tacoma, Sun., May 15, 1983.  
The seeds for SeaLand's move to Tacoma were planted seven years ago when a fledgling, eight-month-old firm called Totem Ocean Trailer Express (TOTE) was having longshoring difficulties at the Port of Seattle.  
The company, which offered weekly trailership service to Alaska, could not get a majority of Seattle longshoremen to accept the firm's request that

truck-tractor drivers receive special training so that truck trailers could be rolled on and off TOTE's ship more quickly. On short notice, TOTE decided to weigh anchor in Seattle and move its operation to the Port of Tacoma. Where longshoremen were willing to participate in a TOTE training program.  
Immediately, there was a marked improvement in the handling of TOTE's trailer traffic and in TOTE's service to its motor carrier customers.  
At the time, the vice president and general manager of TOTE's largest customer—Lynnden Transport Inc.—was Jack Helton, who was impressed with Tacoma's performance.  
"It opened my eyes to the opportunities that Tacoma had," Helton said last week.  
A year after TOTE's move to Tacoma, Helton was hired by TOTE's Alaska competitor Sea-Land Service Inc., which handles huge volumes of container traffic in the trans-Pacific trade as well as to and from Alaska.  
As general manager of Seattle based Northwest operations for Sea-Land, Helton did not forget what Tacoma had done for TOTE.  
When Sea-Land two years ago started thinking seriously about its future on Puget Sound, it was Helton who, along with John Watkins, a Port of Tacoma trade development specialist—advised senior Sea-Land executives that Tacoma, not Seattle, should be Sea-Land's future home.  
The man who had to make the decision was Jack Baker, a Sea-Land executive vice president and the firm's senior official in Seattle. Sea-Land, the world's largest container-ship company, is headquartered in New Jersey, but decisions even of this importance are made by Sea-Land's field executives, as part of the firm's policy benefit to make the move from Seattle to Tacoma.  
Sea-Land signed a 30-year lease Feb. 28 with the Port of Tacoma, which is now constructing a terminal to be completed in 1985 for their operations.  
Baker, in his first in-depth comments on what was behind the decision to move, said it

was the Port of Seattle's terminal pricing policies that prompted him to think seriously about changing to another port.  
"The Port of Seattle was really pushing us to bring us up to the level they were charging some other tenants," he said. "We didn't feel that we could afford it."  
When Sea-Land approached the Port of Tacoma and proposals were received from both Tacoma and Seattle concerning new terminal facilities

**LORD'S RADIO & T.V. SERVICE**  
COMMERCIAL RADIO & TV  
**806-826-3568**

We will try to repair any make and/or model Radio and T.V.  
700 E. Oklahoma St. Phone: 826-3568

**HESS**  
TRUCK & TRACTOR  
All Types Truck & Tractor Repair  
407 East Oklahoma St.  
Wheeler, Texas

**LEWALLEN INSURANCE AGENCY**  
ALL LINES

845-2951 826-5719  
1st STATE BLDG. 114 TEXAS ST.  
MORBEETIE, TEX. WHEELER, TX.

**Sweetwater Creek Builders**

Custom Homes  
Remodels  
Additions  
Roofing  
Cabinets  
Concrete Work

Jeff Reid Box 55  
845-2104 Mobettie, TX



**ENGAGEMENT ANNOUNCEMENT:** Mr. and Mrs. Wayne Stephens of Wheeler announce the engagement and forthcoming wedding of their daughter, Jeanna Arnell, to Howell Ray Lewis, son of Mr. and Mrs. Harold Lewis of Pampa.  
The wedding date has been set for August 26 at the Wheeler Church of Christ.  
Miss Stephens is a 1980 graduate of Wheeler High School. She attended East Texas State University and is a Gamma Phi Beta Alumna. She is employed by the First National Bank of Pampa.  
Lewis is a 1975 graduate of Pampa High School. He attended Texas Tech University in Lubbock where he lettered in football. He is employed by Flint Engineering.  
The couple will make their home in Pampa.  
"Diligence is the mother of good luck."  
Benjamin Franklin

**GUITAR LESSONS**

For More Information  
**Call: 826-3603**

---

**24-HOUR DROP SERVICE**

Vogue Drive-In Cleaners  
1542 N. Hobart,  
Pampa, Texas  
669-7500

**Realty of the Southwest**

**HOME FOR SALE:** Nice home priced in the 20's for sale. Must see to appreciate.  
**MOTEL FOR SALE:** Excellent business opportunity.  
**FOR SALE:** Large 2 bedroom home with beautiful fenced yard and nice storm cellar.  
**FOR SALE:** 2 bedroom home with attached garage and storm cellar.

**10.75% Interest Is Still Available**

WE NEED YOUR LISTINGS!

John Norman, Broker 806/826-3573—Office  
Don Rives, Salesman 826-3283—Home  
Lona Williams, Saleslady 826-3341—Home

**PUBLIC NOTICE**

At the request of the Office of the General Counsel of the Public Utility Commission, the Commission has established Docket No. 5113 to inquire into pressing issues involving the entire telephone industry in Texas. Docket No. 5113 will deal with many issues resulting from the impending divestiture of American Telephone and Telegraph Company and Southwestern Bell Telephone Company. Some of those issues include establishing the service areas of Southwestern Bell after divestiture and assessing the impact on other telephone companies in Texas of current settlement arrangements between Southwestern Bell and those companies. Additionally, Docket No. 5113 will deal with the issues arising from the Federal Communications Commission's Final Order in Docket 78-72 (the Access Charge Docket) as they impact all telephone companies. It is anticipated that Docket No. 5113 will be evidentiary in nature. RATES FOR SOUTHWESTERN BELL MAY BE DETERMINED BY THE COMMISSION IN OR AS A RESULT OF THIS PROCEEDING. Interested parties seeking further information or desiring to participate in Docket No. 5113 are advised to write to Rhonda Colbert Ryan, Secretary and Director of Hearings, Public Utility Commission of Texas, 7800 Shoal Creek Boulevard, Suite 400N, Austin, Texas 78757 or telephone the Public Utility Commission Consumer Affairs Division at (512) 458-0223 or 458-0227, or (512) 458-0221 TTY for the deaf.

**Southwestern Bell**

**AVISO PÚBLICO**

A solicitud de la Oficina de Consejo Legal (Office of the General Counsel) de la Comisión de Servicios Públicos (Public Utility Commission), la Comisión ha establecido la Acta No. 5113 con el fin de investigar asuntos de importancia que incumben a todas las compañías de servicio de teléfono en el Estado de Texas. La Acta No. 5113 tratará con muchos asuntos que resulten del desposeimiento que está pendiente entre American Telephone and Telegraph Company y Southwestern Bell Telephone Company. Algunos de estos asuntos incluyen el de establecer las áreas de servicio de Southwestern Bell después del desposeimiento y el de tasar los efectos de los arreglos judiciales que están en vigor entre Southwestern Bell y otras compañías de servicio de teléfono en el Estado de Texas. Adicionalmente, la Acta No. 5113 tratará con los asuntos que surjan del Decreto Final (Final Order) de la Comisión Federal de Comunicaciones (Federal Communications Commission) en la Acta No. 78-72 (o sea la Acta de Cobros por Acceso — Access Charge Docket) en cuanto al efecto que tengan en las actividades de todas otras compañías de servicio de teléfono. Se anticipa que la Acta No. 5113 será probatoria. PUEDE QUE LASTARIFAS QUE COBRE SOUTHWESTERN BELL SEAN DETERMINADAS POR LA COMISIÓN EN Ó COMO RESULTADO DE ÉSTE PROCESO. A las partes interesadas que busquen más información, ó que deseen participar en la Acta No. 5113, se les aconseja comunicarse por escrito con la Sra. Rhonda Colbert Ryan, Secretaria y Directora de Vistas, Public Utility Commission of Texas, 7800 Shoal Creek Boulevard, Suite 400N, Austin, Texas 78757, ó llamar a la Consumer Affairs Division (División de Asuntos de Consumidores) de la Public Utility Commission al (512) 458-0223, ó 458-0227, ó (512) 458-0221 TTY para aquellos que padecen de la sordera.

## "PEOPLE THAT LOVE" CENTER

James 2:15-16, "If a brother or sister be naked, and destitute of daily food, and one of you say unto them, Depart in peace, be ye warmed and filled; notwithstanding ye give them not those things which are needful to the body; what doth it profit?" God expects us to minister to people's physical necessities also. Other Scriptures speak of giving to the poor.  
We believe that the Lord wants us to do more in regards to this than we have previously. Matthew 26:11, "For ye have the poor always with you." Since God instructs us to help the poor and needy,

and since Jesus said that there would always be those among us, then God obviously would desire for us to be prepared to help those who need assistance. We have endeavored to give aid to folks from time to time, but I believe that God wants us to be ready on a regular basis.  
Therefore, we are making available to the community a "People That Love" Center. The PTL Club is giving us helpful advice and guidance in setting this center up. If there are those in the area of Wheeler that are interested in contributing

clothing, furniture, or staple and canned food, we would appreciate it. No items donated to the "People That Love" Center will be sold to anyone. This ministry is strictly designed to help people in need. We will make more detailed information available in the near future. It is primarily targeted to residents of the Wheeler area, not transients who move along the highway asking churches in towns all along their path for handouts. We love everybody, but our purpose in the "People That Love" Center is to show those who live among us that we care when they hurt.

## WORD OF FAITH SATELLITE SEMINAR

# Norvel Hayes and the Happy Hunters

**LIVE** by Satellite to over 700 Churches  
Sun. JULY 17 thru Wed. JULY 20

**— 4 Miracle Nights —**  
**Bring the Sick and Afflicted**

WORD OF FAITH SATELLITE NETWORK

## Youth W.A.V. '83

PRESENTS LIVE IN CONCERT VIA SATELLITE

July 29th  
**Mike & Rose Warnke**  
America's #1 Gospel Comedians

Hosted by:  
Spencer Nordyke  
Word of Faith Youth Pastor

A PRESENTATION OF  
Word of Faith World Outreach Center  
Satellite Network

**Christian Center invites you to . . .**  
**WATERMELLON BUST**  
following Satellite Service . . .  
**FREE Hamburgers for Teenagers at 5:00 P.M.**

**Helton** From Page 7

He cited the availability of waterfront land for long-term shipping expansion and the potential for developing a highly efficient container-transfer rail yard.

Other reasons, he said, are a lack of road congestion relative to Seattle and the proximity to an increasing number of Sea-Land Alaska-trade customers that have moved their operations south from Seattle's core because of lower land costs and better road and rail access in the Kent Valley and Tacoma areas.

For the first time on a major basis, Sea-Land has formed a subsidiary terminal operating firm so that other container shipping customers besides Sea-Land can be accommodated at Tacoma, Baker said.

The Port's 30-year lease is with Tacoma Terminals Inc., a subsidiary of Sea-Land Industries Investments Inc., parent company of container shipping Sea-Land Service.

Tacoma, with its availability of land for future expansion of other customers as well as Sea-Land, offered a good opportunity to put container shipping pioneer Sea-Land's container handling expertise to work for other steamship operators.

"We haven't marketed that expertise," Baker said. "We felt we ought to hold ourselves out to operate for other people as well as Sea-Land."

By doing so, Sea-Land-through its subsidiary of Tacoma Terminals-can earn some extra revenue and get better use out of its costly facility, which is expected to involve a total capital investment of about \$51 million.

The Port itself, with financing underwritten by the Tacoma Terminals lease, is undertaking development of the wharf, container storage area and various buildings that are expected to cost about \$26 million.

In addition, Tacoma Terminals intends to invest about \$25 million in container cranes and other terminal equipment. Underwriting of that investment will be accomplished

with proposed issuance of tax-exempt industrial development revenue bonds.

Event without additional terminal customers, the prospects for which Sea-Land is not disclosing the new Tacoma terminal will be bustling with Sea-Land's own activity.

Baker said his company now is handling 175,000 to 180,000 containers a year at Seattle. With the outlook for more growth in the Asian and Alaskan trades, substantially more Sea-Land traffic than that is anticipated in the early years of Sea-Land's presence at Tacoma, he said.

Initially, about 75 acres of property will be developed on Sitcum Waterway for Tacoma Terminals. Another 75 acres, however, is expected to be eventually available for future expansion of Sea-Land and other ocean carrier activity at Tacoma Terminals.

A great deal of container shipping development potential exists for Tacoma, Baker said, because of Puget Sounds proximity to the Orient and Alaska.

The key to capitalizing on

**Care Center Auxiliary**

The Auxiliary has been organized and volunteers have been doing a wonderful job for several months now. We oper-

ate solely on donations and donated materials. Some of the ways the donations have been used is to purchase the chair scales to weigh the residents. It is very nice and enables the staff at the Care Center to weigh residents that can't be weighed other than in a chair. We purchased a ceiling fan for the beauty shop at the Care Center, also, beauty shop supplies, perms,

etc. and supplies for the art class. We really appreciate the support the community has given the auxiliary. We can always use more volunteers. If you have an hour or so a week or once a month-you will really get a blessing seeing the residents respond to your visit or helping with arts and crafts or any of the services the auxiliary is involved with.

That potential, as far as it relates to trans-Pacific shipping, is for Tacoma to develop a waterfront rail facility that will speed containers from ship to rail, and for the rail yard to be served by both Burlington Northern and union Pacific so that there is railroad competition in setting container hauling rates to inland destinations, he said.

Baker said the ports of Los Angeles and Long Beach, in particular, have plans for significantly improving their ship-to-rail container transfer capabilities and that Tacoma must take advantage of its land and other resources to keep itself competitive with the Southern California conduit of containers to and from markets in the U.S. Midwest and East.

(Jack Helton is the son of Mr. and Mrs. Tom Helton of the Briscoe community.)

etc. and supplies for the art class. We really appreciate the support the community has given the auxiliary. We can always use more volunteers. If you have an hour or so a week or once a month-you will really get a blessing seeing the residents respond to your visit or helping with arts and crafts or any of the services the auxiliary is involved with.



The first American newspapers appeared in Boston. One was the *New England Courant*, begun in 1721 by James Franklin, who employed his brother, Benjamin, in his shop.

**Announcing the Opening of...**

**MERLE NORMAN COSMETICS**

210 Purcell Street in Canadian next to Canadian Printers

Cosmetics, Ear Piercing, Skin Care and Gifts.

Come by for free skin care treatments and makeovers. 323-9430. 10:00-5:30 Monday thru Saturday.

Watch for Grand Opening

**JENNINGS PLUMBING & ELECTRIC SERVICE**

Owner: Larry Jennings  
Phone: 806-826-3153 Box 423  
1110 S. Main Wheeler, Tx. 79096  
Roto-Rooter Service—Repairs—Remodeling  
9 years Experience  
Reasonable Rates

**Senator Bill Sarpalius Reports**



**SPECIAL SESSION ISSUES**

AUSTIN — The recent special session of the Legislature was brief but productive. During the four days lawmakers convened in Austin, more than half a dozen measures were passed by both the Senate and House of Representatives.

The special session was called to deal with the problem of brucellosis, the future of the Texas Employment Commission and appropriations for Texas Southern University. Once those issues were addressed by lawmakers, the Governor decided to add to the special session agenda.

Lawmakers approved legislation which brings the state's brucellosis control program in compliance with federal standards. This action was necessary to prevent a quarantine of Texas cattle by the U.S. Department of Agriculture. The Texas Animal Health Commission has been authorized to adopt federal regulations to control the disease which causes abortions, reduced or delayed calving in livestock, and causes undulant fever in humans.

Legislators extended the life of the Texas Employment Commission and created a six-member commission to probe job discrimination complaints. The State TEC Commission will succeed the federal equal employment opportunity commission in investigating complaints of job discrimination.

A bill providing \$15 million for construction of a physical education building and a library for Texas Southern University was also approved. The Governor said the action was necessary to address federal officials' concerns over desegregation in state colleges and universities.

Also added to the special session agenda was a bill to finance the new State Ethics Commission. Legislators approved appropriations for the Secretary Of State's office to finance a State Ethics Commission. The Commission, approved during the regular session, will advise candidates and state officials on ethics laws. The new laws prohibit the use of campaign money for personal use and require political candidates to report last-minute campaign contributions.

Beginning next year, smoke alarms will be required in all hotel and motel rooms as a result of legislation passed during the special session.

Lawmakers voted to place on the November 8 constitutional amendment ballot a proposal we sponsored which would allow farm groups to have elections and vote to assess farmers money to finance marketing, research and education programs relating to farm commodities.

At the conclusion of the four day special session, Governor White indicated that another special session is likely to be called within the next few months. The Governor says he is waiting for a report from the Select Commission on Public Education before calling the second special session. Many anticipate the Governor will call the 31 Senators and 150 House of Representatives back in session sometime after Labor Day, if not sooner, to discuss teachers' salaries. If you have any questions or comments about the special session, please contact us by writing, Senator Bill Sarpalius, P.O. Box 12068, Austin, Texas 78711.

**Wheeler Ex-Students & Ex-Teachers Association:**

Financial Report:  
June 17, 1983

Beginning Balance April 1, 1983	24.75
Transfer from Savings Account	173.42
Dues Collected	2730.00
Advertising	1370.00
Meals sold	1172.00
Cash from change at reunion	125.00

Total 5595.17

**Disbursements:**

Stamps	200.00
Donuts, cups, napkins etc	32.70
Plaques	98.00
Printing books, envelopes, etc	1548.83
Janitor	60.00
Flowers for stage	26.25
Change for reunion	125.00
Meals (250 plates at \$3.30 each)	825.00

Total 2915.78

Balance 2679.39

Advertising due 60.00

**SAVE GATELEY ELECTRIC 20% OVER INVOICE ON ALL . . .**

Catalog Sales on Nutone Products;  
Hunter & Imperial Ceiling Fans & Lite Kit;  
Thomas, Starlight, Litelier Lighting Fixtures . . .  
(Most Deliveries With-in 24 hrs.)

Come by our new office location and look thru our catalogs  
at 505 S. Canadian at Carrie's Sewing Box — Just North of Post Office

Low Clearance **52" Imperial Fans** Antique or Polished  
**Hugger Fans \$149<sup>00</sup>** **826-3352** **\$129<sup>00</sup>**  
**SAVE (Installation Available) SAVE**

**REPORT OF CONDITION**  
Consolidating domestic subsidiaries of the  
FIRST NATIONAL BANK IN WHEELER of WHEELER City  
Name of Bank  
In the state of TEXAS at the close of business on JUNE 30, 1983  
published in response to call made by Comptroller of the Currency, under title 12, United States Code, Section 161.  
Charter number 14644 National Bank Region Number 11

Statement of Resources and Liabilities		Thousands of dollars
<b>ASSETS</b>		
Cash and due from depository institutions		3,264
U.S. Treasury securities		none
Obligations of other U.S. Government agencies and corporations		2,549
Obligations of States and political subdivisions in the United States		10,920
All other securities		27
Federal funds sold and securities purchased under agreements to resell		3,815
Loans, Total (excluding unearned income)	10,574	
Less: Allowance for possible loan losses	132	
Loans, Net		10,442
Lease financing receivables		none
Bank premises, furniture and fixtures, and other assets representing bank premises		645
Real estate owned other than bank premises		none
Intangible assets		none
All other assets		658
<b>TOTAL ASSETS</b>		<b>32,320</b>
<b>LIABILITIES</b>		
Demand deposits of individuals, partnerships, and corporations		4,827
Time and savings deposits of individuals, partnerships, and corporations		19,685
Deposits of United States Government		36
Deposits of States and political subdivisions in the United States		2,568
All other deposits		115
Certified and officers' checks		66
<b>TOTAL DEPOSITS</b>		<b>27,297</b>
Total demand deposits	5,228	
Total time and savings deposits	22,069	
Federal funds purchased and securities sold under agreements to repurchase		none
Interest-bearing demand notes (note balances) issued to the U.S. Treasury and other liabilities for borrowed money		none
Mortgage indebtedness and liability for capitalized leases		none
All other liabilities		360
<b>TOTAL LIABILITIES (excluding subordinated notes and debentures)</b>		<b>27,657</b>
Subordinated notes and debentures		277
<b>EQUITY CAPITAL</b>		
Preferred stock	No. shares outstanding none (par value) none	
Common stock	No. shares authorized 23,000 (par value) 101	
Surplus	No. shares outstanding 20,228 (par value) 122	
Undivided profits and reserve for contingencies and other capital reserves		4,163
<b>TOTAL EQUITY CAPITAL</b>		<b>4,386</b>
<b>TOTAL LIABILITIES AND EQUITY CAPITAL</b>		<b>32,320</b>
<b>MEMORANDA</b>		
Amounts outstanding as of report date		
Standby letters of credit: total		none
Time certificates of deposit in denominations of \$100,000 or more		3,320
Other time deposits in amounts of \$100,000 or more		none
Average for 30 calendar days (or calendar month) ending with report date		
Total deposits		27,288

We, the undersigned directors attest the correctness of this statement of resources and liabilities. We declare that it has been examined by us, and to the best of our knowledge and belief is true and correct.

Adrian R Risner  
Vice President and Cashier

of the above-named bank do hereby declare that this Report of Condition is true and correct to the best of my knowledge and belief

July 12, 1983

**TEXAS GARDENER TIPS**

**Make Direct Seeding Work in Summer Heat**

It's time to start thinking about making second plantings and starting seedlings for fall-maturing crops. For certain crops, it is best to plant seed directly in your garden.

The secret to seeding directly into the garden in the midst of summer heat and having the seed germinate and produce healthy, vigorous plants is to modify the seeding area itself right in your garden.

Start by marking off the desired rows in your garden. In most areas of Texas, it is important that the soil be bedded prior to planting. This is especially true in the fall and in areas where excess rain occurs during the gardening season.

After the garden has been bedded and the rows marked off, take a hoe handle or stick and make a seed "furrow". The seed furrow will vary in depth, but in general it is usually 3/4 to 1 inch deep.

Next comes a very important step. After the seed furrow has been made, take a watering can or water hose and apply water directly into the seed furrow. Apply sufficient water to wet the loosened soil to a depth of 3 to 4 inches. In some cases, this may require that you apply several times.

After the water has soaked in, scatter the seed evenly along the furrow. Always plant more seed than needed. Soaking the seed in water overnight will help get the germination process started.

Instead of covering the seed with garden soil, use a material such as compost, peat moss, or vermiculite. By using a medium like compost as a covering material, you will provide a better environment in which the seed can germinate and grow. Problems associated with soil crusting and poor aeration will be eliminated. If you use a light colored material like vermiculite, the seeding area will be cooler.

In a few days time, depending on the crop planted, the seed should germinate and begin to emerge. It is especially important at this time to keep the soil from drying out. Light, frequent applications with a sprinkler are ideal due to the cooling effect of the water.

If it is very hot once the plants have emerged, protect them from the summer sun by placing a board, cardboard or cloth on the west side of the row.

**TEXAS GARDENER**  
P.O. Box 9005 Dept. BR  
Waco, TX 76710  
1983 TEXAS GARDENER MAGAZINE



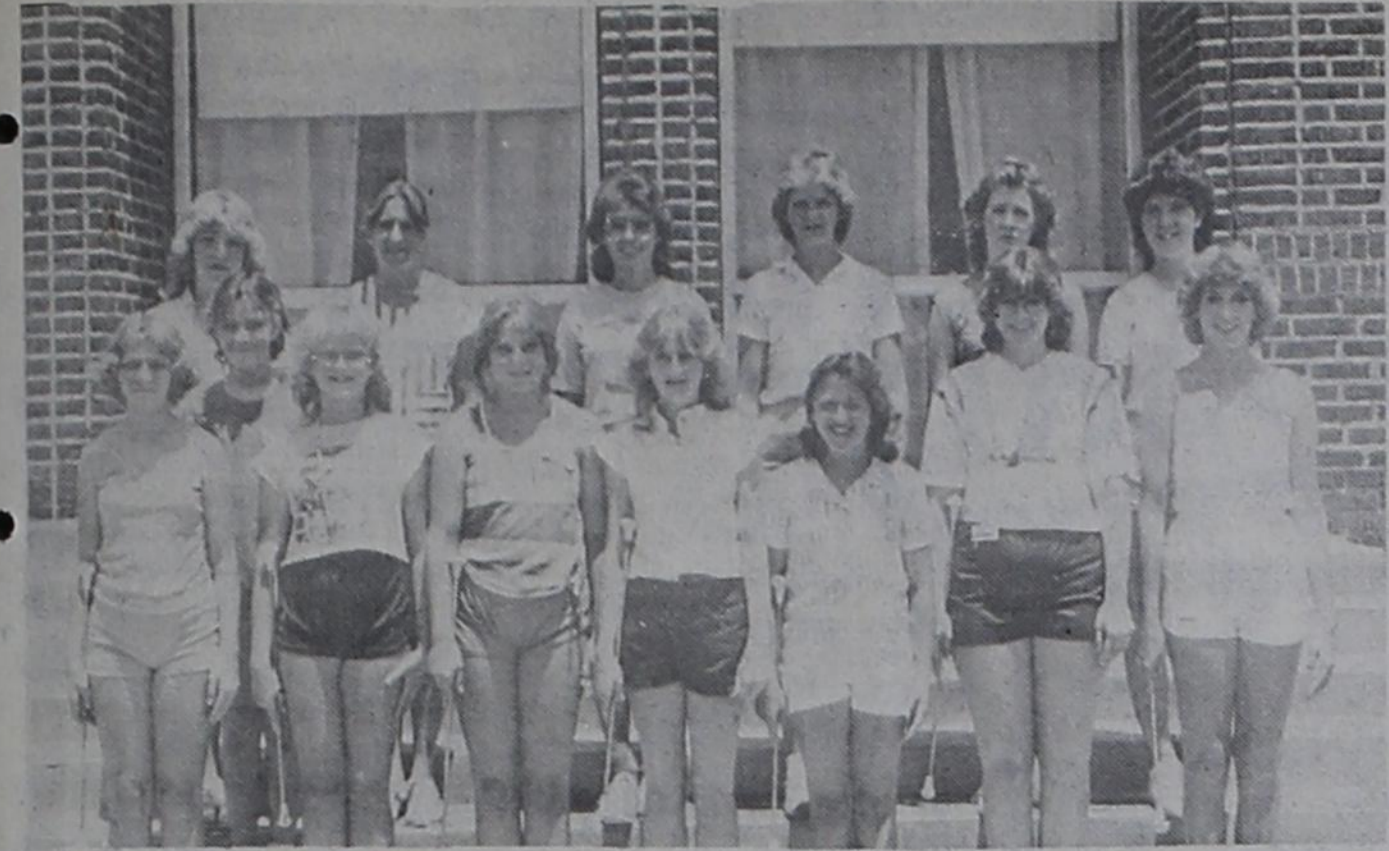

**ATTEND TWIRLING CAMP:** Over 25 twirlers from area high school attended the Southwestern Oklahoma State University Twirling Camp, held in Weatherford, Oklahoma July 4-8. The camp gave its participants instruction in

new twirling routines for use during the upcoming school year. Pictured are (l-r) front row: Laura and Lisa McLemore, Wheeler, Texas; Kathy Hamilton, Ronnita Evans, Tammy Privitt, and Rhonda Dupree,

all of Elk City, Oklahoma; and Christie Morgan, Melanie Dutton, both of Wheeler, Tex. Back row: Melissa Casebeer, Chrystal Bryant, Shonya Almond, Kim Mills, Julie Krammer, and Linda Grant, all of Hugotson, Kansas.



**DRUM MAJOR CAMP:** Some 30 students participated in the second week of the Southwestern Oklahoma State University

Drum Major Camp, held July 4-8 in Weatherford. The camp, directed by Ray Bell, Bixby, gave its participants tech-

niques for their drum major duties for the coming year. Pictured from Wheeler is Lyla Ivey, (front row, end)

**MORE ABOUT BOOKS, Etc.**  
Wheeler Public Library  
Wanda King, Librarian

July 11th marked the last roundup for the Reading Rodeo. The children made Indian headbands under the direction of Mrs. Betty Rives. Mrs. Sammie Rives entertained us with a story. Then prizes and certificates were given out. Refreshments were then served. Mrs. Donna Velasquez assisted with all the activities. Winners of the bookmark contest were Kristin Smith and Mique Snelgrooves. All the entries were judged by Mrs. Carmen Besley. Both girls received ceramic airplane banks. As part of this contest, Amarillo Public Library will reproduce the entries and distribute them at the Tri-State Fair in Amarillo. The Wheeler Public Library will also receive a supply to distribute to the public. I will also furnish each child's classroom teacher at school with enough bookmarks to distribute to her students. Winners of the reading contest were as follows:

ers were Wanda King, Rene' Baize, Beth Shelton, Betty Rives, Sally Ledbetter and Sue Stiles. Other helpers included Ruth Ann Alexander, Mitche Loyd, Monica Taylor, Misty Weeks, Candee Atwood, Donna Velasquez, Sammie Rives, and others. Rene' Baize and Sally Ledbetter were responsible for the cute clown pictures. The City of Wheeler gave us the use of the pool for our party and Carmen Besley served as lifeguard. It took a lot of people and money to put on this summer reading program. I issued 69 reading certificates, so there was a lot of participation from

the children as well. Without everyone coming to our aid to put on the best summer reading program that we have ever had, we might not have done so well. I would like to give a special thanks to all my helpers, the merchants who donated gifts and/or money. For Tillie Snelgrooves and Ruth Ann Alexander for door knocking and for the kids who came to have a good time. I hope all the children that attended our programs went home a little wiser and a little happier for being here. HOPE TO SEE YOU ALL NEXT SUMMER.  
Wanda King, Librarian

**Care Center Comments**

**Laura Guthrie**  
I think I went to the Care Center to gather comments at the wrong time of day. I was dragging with the heat and the lack of my afternoon siesta and I found that most of the residents were not stirring. So from now on, I will change my tactics. We are all in the summer slump. Mildred Hamilton, Irene Dyer and Alvin Sellers are in the hospital. Topsy Gossett's son, Leon, from Amarillo, visited her on the weekend. New residents are Doris Rusk and Silas Evans. Rosemary Vise and Evelyn Meek were hostesses for the birthday party this week. Topsy Gossett and Margaret Goodwin have birthdays. Some of the residents are able to go for drives, shopping or to church, if we would only take a little time to make it possible. The rose garden has been curbed with timbers. Maybe the rains won't be so devastating to the soil. Auxiliary Volunteers beginning Thursday of this week are: Juice Cart-Inez Wright, Evelyn Meek, Mary Whitener, Ruth Taylor, Paula Britt and Loretta Lasley; Arts and Crafts-Mary Britt and Louise Hogan; Beauty Shop-Mary Jones, Pearl Jones and Myrtle Verden; Art Class-Rosemary Vise and Kim Vise; Bingo-Doraeen Owen and Sybil Nelson; Letter writing and reading-Vida Brown (anytime); Mending and Sewing-Laura Underwood, Besley and Laura Guthrie (anytime). Kathy, of "Father Know Best", visited with the residents of the Care Center on Sunday afternoon. It was a rare and appreciated occasion. State Inspectors were at the Center last week and gave the place "Superior Rating,"

which is the very best it can do. Everybody is so proud.

**ZYBACH REUNION**  
The decedents of the family of Fritz and Marie Begert Zybach gathered over the holiday week-end in the homes of various relatives in the Briscoe Community. On Saturday evening, the families gathered at the home of Bob and Gena Zybach, for ice cream feasting, picture taking, visiting, and fireworks. Sunday morning, a number of the families attended the Allison Methodist Church as a group. Special music was presented by Rob and Cindy Lytle, and Connie Venable. They are Grandchildren of Ern and Anna Zybach. At noon on Sunday, the group gathered at the Clarence and Irene Zybach home for an abundant meal and the afternoon was spent visiting and renewing acquaintances, for there were many who have been unable to attend the recent reunions. Six of the nine children of Fritz and Marie Zybach had decedents attending. Those attending were: Lottie Venable, Las Cruces, N.M.; Mike and Connie Venable, Ft. Worth, Texas; Rob and Cindy Lytle, Ft. Worth, Texas; John, Carol, Tim and Beth Fowler, Glencoe, Missouri; Duane Powers, De Ruyter, New York; Albert and Helene Nielson, Manhattan, Kansas; Jim and Frieda Tucker, Clarendon, Texas; Truman Zybach, Sayre, Okla.; Pauline, Misty and Kyle Zybach, Sayre, Okla. Jean and Terry Brown, Ft. Worth, Texas; Clarence and Irene Zybach; R.L. and Rozena Zybach; Melody, Shane, Travis and JaNae Goad; Mac, Gay,

**Here & There**

**Laura Guthrie**  
Some people are fortunate enough to break the summer grind by going to the Lakes, the Mountains or just going. Ed and Irma Riley have been in the Gunnison, Colorado vicinity, enjoying the cool atmosphere and the fishing holes. I asked if they were endangered by the flooding that that stream had been doing. They said they were on the other side of the mountain. Well, people (and bears)

**GIDDENS REUNION**

The descendent of the family of Norval and Bernice Giddens enjoyed a wonderful time at their reunion, on Sunday, June 20th at the home of The Carl Giddens' of Allison.

Those attending the reunion and visiting at sometime over the weekend were: Johnnie Kirk, Nora and Michelle Giddens of Grand Rapids, Michigan, Wilma Lee Gilmer of Allison, Christine Gilmer of Albuquerque, N.M., George, Margaret, Clara & Carla Giddens of Briscoe, Texas, Ray, Sue & Tonya Giddens of Wheeler, Texas, Ray Young of Shamrock, Texas, Virginia, Jess, Julie & Jeffrey Jesseph of Hollis, Okla.

Lamar & Jean Giddens of Morrelton, Ark., Walter & Glendolyn Hamilton of Perryville, Ark., David, Phyllis, Darren & Kristi Hefley of Briscoe, Texas, Patsy Stinnett, Sheryl, Nicholas & Teresa Duebel of Buena Vista, Colo., Charlotte & Tanisha Butala of Salida, Colo., Wayne, Kathy & Clay Zybach of Briscoe, Texas, Mark, Nancy, Christina, Sammy, Jennifer & Lindsey Britten of Groom, Texas, Johnnie & Darrel Harrison of Amarillo, Texas, Allen Rasco of Elk City, Okla., Robin Rosco of Hollis, Okla., George Lane of Reydon, Okla., Ruby and Lisa Craig of Allison, Susan Puryear of Allison, Dian Dukes of Allison, and Carl & Bessie Giddens of Allison., Betty & Jo Paul Couch of Moore, Okla., and Gerald and Harold Lester of Borger, Texas.

We wish to say "THANKS" to all who labored so freely preparing their favorite recipes, and making the tables groan under such an assortment of "goodies". The afternoon was spent in much talking, exchanging of recipes, pitching of horseshoes (by the rule book), remembering other good times had by everyone with someone else. Getting acquainted with relatives we had never known, and renewing acquaintances with others.

We were proud of the attendance of our young people, who will be the ones to carry on the family reunions, and we feel they are very important to be carried on. Even our little ones, six years and younger, numbered eleven. Needless to say everyone enjoyed them, and they seemed to enjoy everything! Many family pictures were taken. We wish to thank Dian Dukes for helping us in that department. Of the nine brothers and sisters only one was absent. That was Rance, or some of you may remember him as Sylvian. He and his wife Clara were unable to attend. So to you Rance and Clara, and our sister-in-law Jean, who belongs with Freddie, we wish to say we missed you, and wish you could have been here. We hope you will be with us next time. We are hoping and planning for a "next time". Hope the Lord will make it possible for all to attend. If we don't meet again in this world, then may we all be together in the world to come.

Thanks to all who did such a beautiful job cleaning up after our "feast and fellowship". We think everyone enjoyed it very much. We know we did and enjoyed having everyone here. To all the other relatives, how ever distant, we wish you could have been here, we missed you, and do come next time.

Lori, Joshua and April Purcell; Elbert and Ruby Zybach; Bob and Gena Zybach; Bevard, Diane, Deidre, Andrea and Carissa Dukes; Wayne, Kathy and Clay Zybach; Curtis, Jane Ann and Kent Hall; Kyndall, Kathy and Krista Murray; David, Christy and Shawn Zybach; Jim Goding; Julie Anne Zybach.

have always been known to go to "the other side of the mountain to see what they could see." Several of the Riley relatives joined them while they were on this outing.

Mary Finsterwald joined the Family Reunion of the Cook family last Sunday. The J.F. Cooks were early Wheeler settlers, and Mary is their daughter. The meeting was held at the Garden Center in Amarillo on Saturday and Sunday. Thirty seven relatives were present. Mary's sister, Geneva and her husband Clarence Wilson of Wichita Falls came through Wheeler and Mary accompanied them to Amarillo. They all had a thoroughly enjoyable time just visiting and enjoying their meals together.

Eli and Helen Sabee have been in Minnesota for about three weeks. Eli hailed from Minnesota and still has many relatives there. On this occasion, a delegation from Norway were due. The Sabees dearly love their trips to this beautiful state and I'm sure this trip was no exception.

So sorry to hear of the death of the wife of my friend, Wallace Pendleton in El Paso.

Wallace was another one of "our boys" along with his brother Ray, back during our Rogue Theatre days.

Monday was a hectic day for me. It was time for Melinda to go home. Her mother came from Abilene to take her. Granddaughter Beverly (Bobby's wife) came from Amarillo to join Lydia and Melinda to

Abilene. Beverly's mother, Mrs. Mary Shaw from Amarillo brought her and stayed for a short visit. Joe (grandson) had a few days off from his job so he and his wife Rhonda went along to Abilene to spend some time. I? About 8:30 in the evening I was left to get my breath and wonder what would happen next.

Ed and Patricia Forrester went to Dallas on Sunday afternoon, returning on Monday. They attended the funeral of Patricia's aunt.

The Louis Stas family traveled to Austin Friday evening to spend the weekend through Monday. They were guests of their daughter and son-in-law, the Greg Christners.

**Oq. From Page 1**

but also its purity and usability. At recent hearings on nuclear waste disposal, Panhandle citizens expressed much concern over the possible effects of radioactive wastes on aquifer water. And in the past few years, oil companies have been restrained from mixing chemical contaminants with the fresh water.

Studies are even under way on methods of recovering hitherto unrecoverable water from the aquifer. As water is pumped from underground and the water table drops, water is retained by capillary action in sand above the water level. This water, some hope, can be used too.

For the past several years Wayne Wyatt, head of High

Plains Underground Water District No. 1 in Lubbock, has been ramrodding experiments testing a process he conceived to use compressed air to drive the retained water down into the aquifer's pool.

Core samples from throughout the Panhandle have showed that soil above the aquifer contains from 10 to 40 percent water. After tests in the Slaton area showed 28 percent moisture, several wells were drilled and compressed air injected through one of them.

Water levels in the other wells rose from 1 1/2-2 feet, and core samples showed that moisture content had fallen from 28 to 16 percent. More than 40 percent of the retained water had been forced down into the aquifer.

Further tests have been initiated to determine whether the percentage of trapped

water are uniform throughout the area. And other methods of extracting the retained water are under way as well. Chemicals, sound waves, heat and electric current all are being examined as possible means to free more water for use at an affordable cost.

Of course, rainfall does replenish the water in the aquifer, and some irrigation water eventually returns as well. But water falling on the land's surface must seep through hundreds of feet of soil to reach it, and the process takes 10 years, according to figures from the American Soil Conservation Service.

The Southwest's threatened water shortage may well reach critical proportions before a raindrop that hits the plains today can become part of the Ogallala Aquifer.

**SAVE BOXED BEEF**

**CHUCK**  
Lb. \$1<sup>19</sup>

**ROUNDS**  
Lb. \$1<sup>69</sup>

**LOIN**  
Lb. \$2<sup>49</sup>

**RIBS**  
Lb. \$2<sup>29</sup>

**HALF** \$1<sup>69</sup>

**THRIFTWAY**

Let us fix your 1/2 or whole Beef for your freezer. We cut it however you want it.



**SHOP COMPARE**

**SAVE**

ARMOUR GOLDEN STAR BUTTER BASTED **BONELESS TURKEYS** **\$1.49** LB. 3-7 LBS. AVG.

HORMEL CURE #1 BONELESS FULLY COOKED **HALF HAMS** **\$2.79** 4-5 LBS. AVG. LB.

CUT UP WHOLE FRYERS **PAN READY** **65¢** LB.

SPLIT FRYER **BREASTS** **\$1.29** LB.

FRESH FRYER **THIGHS** **99¢** LB.

FRESH FRYER **DRUMSTICKS** **99¢** LB.

BONELESS FRYER **BREASTS** **\$2.59** LB.

CERTIFIED FINEST QUALITY COUNTRY PRIDE USDA GRADE A

**WHOLE FRYERS**

LB. **53¢**



OSCAR MAYER FINEST QUALITY SLICED **BACON** **\$1.99** 1 LB. PKG.

LOUIS RICH TURKEY MEAT SMOKED **SAUSAGE** **\$1.89** 1 LB. PKG.

DECKER **BOLOGNA** **99¢** 12 OZ. PKG.

OSCAR MAYER NEW NACHO CHEESE **HOT DOGS** **\$1.89** 1 LB. PKG.

GET FREE BONUS CERTIFICATES WITH EVERY \$5.00 GROCERY PURCHASE. CERTIFICATES GOOD TOWARD PURCHASE OF **SPICE OF LIFE CORNINGWARE**

**FROZEN FOOD SPECIALS**

**ORANGE YOU SMART**

MINUTE MAID FROZEN **ORANGE JUICE** **2.89¢** 6 OZ. CANS

SHURFRESH **CORN-ON-COB** **\$1.19** 8 ct.

VAN DE KAMP **FISH STICKS** **\$1.19** 7 1/2 oz. Pkg.

**FRESH DAIRY SPECIALS**

SHURFRESH ASSORTED FLAVORS **YOGURT** **\$1.00** 3 8 OZ. CTNS.

**KRAFT AMERICAN OR PIMENTO SINGLES** **99¢** 8 oz. Pkg.

SHURFRESH SHREDDED **MOZZARELLA CHEESE** **99¢** 8 oz. Pkg.

**SHURFINE**

**COFFEE**

**\$1.89**

1 Lb. Can

**HUNT'S TOMATO SAUCE**

**5 \$1**

8 Oz. Cans

**HUGGIES**

Overnight, New Born,

**\$2.99**

FULL EAR **FLORIDA CORN** **49¢** 3 FOR

CALIFORNIA LA GRANDE **NECTARINE** **59¢** LB.  
CALIFORNIA LARGE PERSIAN **LIMES** **69¢** LB.  
CALIFORNIA BLACK GLOSSY **EGGPLANT** **49¢** LB.  
CALIFORNIA CHERRY **TOMATOES** **59¢** BASKET

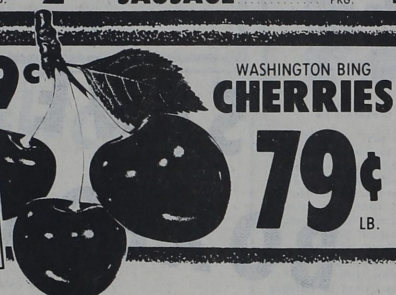

WASHINGTON BING **CHERRIES**

**79¢** LB.

**TONY'S & RED BARON PIZZA**

HAMBURGER SAUSAGE PEPPERONI CANADIAN BACON SUPREME

**\$2.69**

**BORDEN'S ICE CREAM**

**\$1.47**

1/2 Gal. Rounds

Limit 4 Per Customer

**GENERIC TOWELS** **39¢**

SHURFINE INSTANT **TEA** **\$1.69** 3 oz. Jar

SHURFINE **KETCHUP** **99¢** 32 oz. Btl.

**TUESDAY IS THRIFTWAY'S DOUBLE COUPON DAY AND WEDNESDAY IS DOUBLE STAMP DAY**

**WE HAVE INDOOR SALE ITEMS ALL THE TIME**

**TOTAL GROCERY SAVERS**

DEL MONTE CH/SLI **PINEAPPLE** **59¢** 15 1/2 OZ. NAT. JUICE CAN

**KRAFT ITALIAN DRESSING** **79¢** 8 oz. Btl.

SHURFINE **PEACHES** **89¢** 303 Cans

HI-C Assorted Flavors **FRUIT DRINK** **79¢** 46 oz. Can

**PALMOLIVE DISHWASHING SOAP** **\$1.19** 22 oz. Btl.

SHURFINE **BLEACH** **89¢** Gal.

SHURFINE **CHARCOAL** **\$1.39** 10 lb. Bag

**409 SPRAY CLEANER** **\$1.29** 22 Oz. Btl.



**2 \$1**

1 1/2 LB. LOAVES

**DEL MONTE SWEET PEAS**

**CUT GREEN BEANS**

**WHOLE KERNEL CREAM STYLE CORN**

**3 \$1**

16 oz. Cans

**We're proud to give you more!**

**AT AFFILIATED FOODS INC. MEMBER STORE**



**THRIFTWAY**

PRICES EFFECTIVE JULY 14-16, 1983. WE RESERVE THE RIGHT TO LIMIT QUANTITIES. WE ACCEPT FOOD STAMPS