



THE WHEELER TIMES

(USPS 681-960)
VOLUME 49, NUMBER 38

THURSDAY, AUGUST 25, 1983

SINGLE COPY 20¢

Jerry Lewis Telethon Pledge Center

Wheeler will again be one of the over 30 cities taking part in the Panhandle segment of the Jerry Lewis Labor Day Telethon with a special Pledge Center located at Rives Insurance Office.

Pam Hibler is serving as coordinator for the pledge center which will be open throughout the Telethon from 8:00 PM Sunday, September 4th until 6:30 PM Monday, September 5th Labor Day

Weekend. A special phone number to be announced for use by the people of Wheeler to phone in their pledges.

Originating from Las Vegas, the 2 1/2 hour TV marathon is

held to benefit the medical services and research programs of the Muscular Dystrophy Association (MDA) Telephone pledges and donations made through the Wheeler Pledge Center, to be manned around the clock by the Young Homemaker's, will be credited to the citizens

throughout the Telethon. The Panhandle show will again be broadcast by KFDA-TV 10 in Amarillo and will feature Mark Robertson-Baker and Ken Baierl an emcee. They will interview patients from pledge center towns, and will recognize various fund-
Continued Page 4

Wheeler I.S.D Enrolls 493

Wheeler Public Schools showed a total enrollment for the 1983-84 year of 493 students. This compares to 507 reported at the first of school for 1982—a record enrollment for the school system.

A number of elementary grades will be divided again this year due to the large enrollment. Kindergarten, second, third and fifth grades each have two classes. The first graders are divided into three groups. A total of 248 students are enrolled in grades K through 5.

Enrollment by grades are: Kindergarten—37, First—58, Second—46, Third—43, Fourth—31, Fifth—33.

The sixth through the eighth grades have 110 students. There are 33 sixth graders, 41 seventh graders and 36 eighth graders.

High School enrollment now stands at 135. The pupils are divided Freshmen—41, Sophomores—30, Juniors—38 and Seniors—26.

The largest class is the first grade with 58 enrolled and the smallest is the senior class with 26.

Academics is being stressed this year with the "D" grade being eliminated from

the grade card. Any student making below 70 will receive a failing grade.

No Tax Increase

The Board of Trustees of the Wheeler ISD adopted the tax rate for the Wheeler ISD at their August meeting. The tax rate will be 49c again as it was last year. This is below the calculated effective tax rate which is allowed by the Property Tax Code. The rate by the code is 61c. The adopted rate of 49c is 12c lower than the maximum allowable rate which reflects the policy of the Wheeler School Board of Trustees to keep taxes as low as possible.

TO THE PARENTS OF STUDENTS OF WHEELER ISD

AN OPEN LETTER . . .

Quality education begins with a quality partnership. You as parents represent one half of this important partnership.

Suddenly America has discovered quality education, and it seems, dozens of formulas for achieving it—directing more money into the schools, installing computers into the schools, returning to the basics in the schools, extending the school day and extending the school year, increasing graduation requirements, and exit testing for graduation. These are just a few of the formulas, which in the near future, will be implemented by

both local, state, and federal laws. These formulas are in reality not the total answer to a quality education. The partnership of the students, parents, and the school must prevail to insure student success.

I feel that the first step that the Wheeler School District must take is to upgrade our methods for assessing student achievement; therefore, your expectations for student success must be clearly defined. We must attempt to defeat mediocrity. We must express our goals for student learning and make everyone in our community aware of what to expect.

Because of these considerations, I have recommended to our Board of Trustees a change in our grading system

to eliminate the thoughts of "just getting by" and a low score in the curriculum areas for "just a pass". We learn to speak, write, reason and apply computations by observing, listening, reading, speaking and writing about science, mathematics, social science, the arts, and other aspects of our intellectual, social, and cultural heritage. We must learn and achieve. I am demanding more time on task, more work, and more homework. Work and study are vital parts of the keys to success.

We will continually strive to upgrade our school system, and with your help and partnership, the road to a successful education for your children will be much better for all of us to travel.

Bynum E. Smith
Superintendent of Schools
Wheeler ISD

Mustang Schedule:

Sept. 2	Mangum, Okla.	8:00
Sept. 9	Shamrock	8:00
*Sept. 16	White Deer	8:00
Sept. 23	OPEN	
Sept. 30	Phillips	7:30
*Oct. 7	Lefors	7:30
*Oct. 14	Claude	7:30
Oct. 21	Booker	7:30
*Oct. 28	Follett	7:30
*Nov. 4	Groom	7:30
Nov. 11	McLean	7:30

Experience Key for Wheeler In Mustangs 1-1A Grid Race

[by Lance Lahnert
Globe-News Sports Writer]
Meanwhile, back at the ranch . . .

When we last left District 1-1A, the Wheeler Mustangs had just finished the 1982 season winning their last three games by scores of 41-29, 42-14, 41-0, but the 5-1 Mustangs were sad. Because they were left at home when the playoff call came as Follett and Booker tied for first with 6-1 records.

The sad tears of a year ago could turn to happy ones this year in Wheeler as the Mustangs return 12 starters — six on defense, six on offense.

Although iron-man Scott Wright, who carried 51 times in a game against Follett last year, is gone, Coach Preston Smith has plenty of talent back.

Manson Porter (5-11, 200) garnered all-state status as a defensive tackle last year. Porter also will play offensive tackle. The other tackle is no slouch either. Senior tackle Lance Reams (6-3, 220), and junior guard Wade Bentley (5-11, 175) add size to the

Continued Page 4

Beef Donated To Faise Funds

BY Wheeler Care Center Staff
A wonderful thing has happened for our residents at Wheeler Care Center. Mr. Joe Weatherly of the Beef Cattle Co. of Wheeler has donated 1/2 beef to the nursing home to help us raise money for our activity fund. This money will be used to fund trips and special outings for our residents.

Mr. Weatherly was so gracious and caring and willing to help us all he could.

The 1/2 beef will be given away Sept. 15th at 7:00 p.m. at the Nursing Home. You do not have to be present to win, but all are welcome to come out for the drawing.

Tickets will be available at the nursing home. 1 Ticket for each \$1 donation. We will also have \$5 books of tickets, \$10, and \$20 books. All donations are welcome and appreciated.

We will conduct a door to door campaign to collect donations.

Services Held Monday For Sarah Ann Brown

S. Ann Brown, 50, died Saturday morning, August 19 in Wheeler following a long illness.

Services were at 4 p.m. Monday at First United Methodist Church in Wheeler, Rev. Ernie McGaughey, pastor, officiated. Burial was in Wheeler Cemetery by Wright Funeral Home.

Ann was born in Pampa and lived in Memphis, Texas from 1965 until 1973. She married Charlie R. Brown July 12, 1974 in Canadian and had lived in Wheeler since that time. She was a secretary at the First National Bank of Wheeler, where her husband is president. She was a member of the First United Methodist Church and served on the board of the Wheeler Public Library.

Survivors include her husband; two sons, Miles Farnsworth of College Station and David Brown of San Marcos; two daughters, Mrs. Stacy McQueen of Wheeler and Mrs. Sally Montgomery of Amarillo; her parents, Mr. and Mrs. Jack Graham of Canadian; a brother, Frank Malloy

of Montana; a sister, Mrs. C.A. Hicks of West Plains, Mo.; and a grandson.

Pallbearers were: David Britt, Richard Brown, Tom Christner, Harrison Hall, N. D. Ware, Hiram Whitener.

Honorary Pallbearers were the Board of Directors—First National Bank and Jim Porter. The family request that memorial be sent to the Wheeler Ambulance Service.

Seven County 4-H'ers Attend District Show

Seven Wheeler County 4-H members took blue ribbon honors at the District 1 4-H Fashion Show, August 9 at West Texas State University in Canyon.

Placing in the top four of her division was Kristie Finsterwald, Wheeler 4-H, Tailored Daywear. Other Junior Division blue ribbon winners were Shelly McCasland, Wheeler 4-H, Non-Tailored Daywear; Kim Gregg, Shamrock 4-H, Active Sportswear; and Laurie

Vinyard, Shamrock 4-H, Evening & Specialty Wear.

Intermediate, Non-Tailored Daywear contestant, Anita Robinson of the Shamrock 4-H Club, also won a blue ribbon. Senior Wheeler County 4-H District Blue Ribbon Winners were Aletha Robinson, Shamrock 4-H, Non-Tailored Daywear; and Ileta Werhan, Shamrock 4-H, Evening & Specialty Wear.

The Theme of the 1983 District Fashion Show was "Reflections of you". Contestants in the event were judged on sewing and construction skills, as well as overall appearance.

Educational programs conducted by the Texas Agricultural Extension serve people of all ages regardless of socioeconomic level, race, color, sex, religion or national origin.

Fannie Mae Bradstreet Celebrates 80th Birthday

Fannie Mae Bradstreet, had a really happy surprise birthday, as her sisters and brothers gathered at her home to show Fannie Mae how proud they were of their eldest sister who had all their lives waited on them at home, helping her mother and ever since making and presenting each of them pretty hand made articles of crochet or embroidery and pieced quilts. Fannie Mae walked into her living room after church and a house full of relatives greeted her with,

"Happy Eightieth Birthday, Fannie Mae".

She was really surprised and said, "I had no idea something like this would happen". The family members had brought a beautiful decorated birthday cake with 'Fannie Mae 80th Birthday' on it. Fried chicken, pies, every kind of salad with paper plates and glasses to serve the food and tea in, so there was little dishwashing. The big treat was freezers of homemade ice cream for all

Continued Page 5

Fiftieth Anniversary . . .



MR. & MRS. R.G. RUSS, JR

Mr. and Mrs. R. G. Russ, Jr. of Hale Center, Texas are celebrating their 50th wedding anniversary on September 4, 1983, at their home south of Plainview there will be an open house reception from 2:00 until 5:00 P.M. Their children Philip and Janet are sponsoring the reception.

R.G. Russ, Jr. and Helen G. VanDervoort were married September 2, 1933 at the First Presbyterian Manse in Amarillo, Texas Their children are Mrs. Glen E. Farmer (Janet) Midland, Texas and Philip R. Russ of Canyon, Texas. They

are blessed by eight grandchildren, David Farmer, Richardson, Texas, Brian, Kyle and Paul Farmer all of Midland. Angela, Gretchen, Bart and Ben Russ of Canyon. Great grandchildren are Russell and Jacquelin Farmer, Mitchell, Nebraska and Julie Ann Farmer of Richardson, Texas.

Roland and Helen Russ are former residents of Wheeler. They were owners and operators of the Russ Department Store from 1935-1955. Since then they have been residents of Hale County.

Dam Hearing In Amarillo

The hearing for a permit to construct a dam on Sweetwater Creek was held in Amarillo last week. The hearing began Wednesday, August 17 and was completed Thursday, August 18; it was held in the Texas A&M Research and Extension Center. The purpose of the hearing was to give Wheeler county citizens an opportunity to testify. The landowners, representatives of the Oklahoma Water Resource Board and Altus Lugert Irrigation District were present.

Union Texas Oil Co. of Oklahoma City and Holden Energy Corporation of Ardmore, Oklahoma, appeared and were permitted to be a part of the hearing. Each of the companies own leases in, near, or in the vicinity of the proposed lake.

Presenting testimony for land owners were: Hoy Hunter, Mrs. Elva Meek, Darville Atherton, Tom Puryear, Francis Morrison, Tom Frye, Bob Buckingham, Robert Stiles and David Britt.

Continued Page 2

New Arrival

Brittany Christine Gibson
Russell and SueAnn Gibson are happy to announce the arrival of their daughter, Brittany Christine, August 4 in Pampa. Brittany weighed in at 7 lbs. and was 22 inches.

Grandparents are Bill and Pat Chance of Shamrock, and Gene and Mary Gibson of Wheeler.

Chelcie Lynn Deger

Shelly Dawn Deger is proud to announce the arrival of her sister, Chelcie Lynn, on Saturday, August 20, 1983. She was born at 3:46 a.m., weighed 6 lbs. 4 ounces and was 19 inches long. Parents are David and Tina Deger of Shamrock. Maternal grandparents are Mr. and Mrs. K. D. Ford of Wheeler. Great grandparents are Mr. Otis Ford of Wheeler and Mr. and Mrs. Jim Hughes of Shamrock. Paternal grandparents are Mr. and Mrs. Jim Pickens of Shamrock and Mr. and Mrs. Denzil Deger of Stinnett. Great grandparents are Mr. and Mrs. Walter Deger of Luttie. Great great grandmother is Mrs. Nancy Deger of Wellington.



FANNIE MAE BRADSTREET

located in each of the blocks. A ramp will be placed at the City Cleaners and Fabrics, Lee Hardware and the Rogue Theatre. The other ramps will be located at Buster's Rodeo Shop, Sims Law office and behind the Panhandle Energies Building. This will make each of the businesses on the square accessible by wheelchair or cart. The city employees, Frank Clymer and Wesley Bradstreet are shown here working on the project.

Hospital Notes

Old Admissions
5-16 O.W. Pendleton
6-21 Richard Kysar
8-5 Joyce Miller
8-8 Violet Knight
8-15 Lillian Williamson

New Admissions
8-16 Jonell Barbour
Willie Ross
Elissa McGaughey
8-17 Troy Lantz
Kevin Davis
Marie Hampton
Lucretia Davis
8-19 Ruby Beshears
8-20 Patricia Lewis
Baby Boy Lewis
8-22 Lewis Underwood
Elise Wagner
Irene Rogers
Lucretia Davis
8-23 Leon Moore

Dismissals
8-16 Cliff Weaterly
John Wright
8-17 Lorena Adams
Essie Finsterwald
Teresa Atherton
Lucy Neal
Esther Caswell
8-18 Jonell Barbour
Elissa McGaughey
Fredericka Adams
Willie Hefley
Lucretia Davis
Wilber Beck
8-19 Irene Rogers
Opal Daughtry
Geneva Harris
Marie Hampton
Troy Lantz
Lewis Underwood
8-20 Claudy Brotherton
Rozena Horn
8-21 Lola Lantz
8-22 Kevin Davis
Will Burke
Minnie Trout
Patricia Lewis
Baby Boy Lewis



QUIDA FRANCES GODWIN

Gageby News

Verna Fillingim

Gene and Roberta Signs spent a few days in Dallas visiting Gene's Dad who was ill in the hospital intensive care but is improving now. They stayed with Gene's sister and family.

Billy and Tarita Waters and John Paul have moved to near Sapulka, Oklahoma near Billy's folks.

Visiting Roy and Lois Meadows Tuesday night and Wednesday were Roy's aunt, Ovilla Meadows and son and family from Paradise, Texas, who had not been here for two years. After they left, Roy and Lois went to Pampa and ate supper with R. H. and Betty Dyson at Furr's.

Suzanne Wilson and Lettie and Heather and Karen Hefley shopped in Elk City Wed.

Verline Currie and girls and Christy Gaines and Esther Brown and Jennifer, Jill and Justin (Jack) visited Willis and Verna Fillingim Tuesday and picked and shelled peas and visited. Then Willis took all the kids swimming in the pond.

Sunday dinner guests at Oden and Lois Hudson's to celebrate Oden and Sharon Grandstaff's birthdays were Sharon and boys and friends Mary Hudson, and Ray, Pat and Rodney, and Cheryl and Cindy Sweet.

Martha Meek's four sisters' Elmita Key, from Enoch, Bonnie Long and Marie Adams from Morton and Doris Huff and Marcus from Three Way visited J.P. and Martha from Friday till Sunday. They were all Saturday supper guests at Willis Fillingims, E. G. and Willa and Horace and Juanita Fillingim also visited.

Other Friday supper guests at J.P. Meek's to celebrate their 28th wedding anniversary were all their kids: Mack and Linda Sides and Jamie, Jimmy, Tina and Dale, Suzanne Everett and Shane, Cindy Meek and Chuck and Phoebe Hartline and Aaron.

We went to Pampa with Dan and Caroline Cornett and Mark and Katie Thursday night to see "Up With the People" and celebrate Willis' 64th birthday. The show was very good. International singing and dancing. Also saw Dan's parents from Borger there and Sharon and Mathew Taylor from Briscoe.

don, Woody and Gladene Woodside.

Wednesday supper guests in the Bob Ratliff home were Sue Reames and Jeromey, Gerald and Tina Reames and Tucker.

Cecil and Jean Meadows visited Roy and Lois Thursday night and played 42.

David and Rita Pearson and Dallas and Lindsey went to the wedding of a nephew, Steve

Lackey, at Amherst Friday, came back Saturday.

The Larry Meadows will be moving soon from Mississippi to Springfield, Virginia. Larry will be working out of Washington, D.C. as a supervisor that will include much traveling.

Amy and Laura Meadows spent Friday night with grandparents, Roy and Lois Meadows. Leta catered a wedding in Pampa.

Mayme McElroy and Tracy, Lajuana and Josh of Felt, Oklahoma spent Tuesday night and Wednesday with us. Other Wednesday dinner guest were Sharron and Stephanie Mitchell and Lee Wilson (?) The McElroys picked a lot of peaches to take back with them from Karen Hefleys and Jack Finsterwalds. Nice to have them here.

About 40 people — Hefleys and friends gathered in Amarillo over the weekend to celebrate Nig Hefley's 60th birthday. Some there were Nig and Elzita from Colorado and Nig's children and some friends from Walsh, Colorado and Clifford and Pauline Hefley, Jim and Beth Alvey and Tod and Tina, David and Phyllis

Care Center Comments

Laura Guthrie

The trip to see Texas last week started in late afternoon. The cars were loaded with six residents and four people to drive and help with transportation of wheel chairs etc. Tuesday was a very hot afternoon, but these travelers sallied forth with a good feeling just to be going somewhere. In due time they were in the theatre and enjoying the show. But to some, the time was too long. So part of the group stayed only through the first half. The others saw the production through, returning tired and sleepy, but happy. The residents making the trip were Icy Littrell, Toy Cox, Nora Hiltbrunner, Aline Holt, Susy Ivey and Silas Evans. They were accompanied by Pat McWhorter, Nurse Terri Pace and Mr. and Mrs. Hyatt.

On Monday Mae Nash took Toy Cox to Shamrock to attend the Birthday Party of Mrs. Simpson, who is a resident of the Shamrock Care Center.

On Sunday Gary Brotherton

dropped by to visit with Toy Cox. Toy, for a long time was

the roommate of Irene Dyer, who was Gary's aunt. I suspect that Gary wanted to pay a visit to Toy before he left to enter college again.

The Pastor of the Baptist Church Brother Jerry Parker

was visiting at the Center on Monday morning. He was anxious to meet his members that live there. Also he met the Center Staff and expressed his wish to be of help to everyone there. Other Pastors who regularly visit at the Center are from the Christian Center, Mobeetie Baptist, Wheeler Methodist, Shamrock Methodist and Shamrock Church of Christ.

Soon there will be in operation a project for building up a fund for the Recreational Activities at the Center. Be sure and read about it under another heading in this issue of the Times.

On Sunday Mr. Hyatt preached again at the Assembly of God in Briscoe. He said the attendance was improving. Mr. Hyatt seems to enjoy getting "out of routine" and meeting new people.

Church next Sunday at the Center will be conducted by Reverend Jerry Parker, of the local Baptist church.

At presnet there are seven pastors that have volunteered to hold services on Sunday afternoon. The director has revised her schedule and notified those responsible.

Auxiliary volunteers for the week beginning Friday, Aug. 26 are Rosemary Vise, Kim Vise, Mary Finsterwald, Fannie Mae Bradstreet, Mary Mitchell, Elva Wood, Inez Lancaster, Leola Farris, Mary Jones, Pearl Jones, Noveline Loyd, Louise Hogan, Illa Collins, Anita Brown, and Laura Guthrie.

Our Young People



Cody Lee Minder, 7 month old son of Barry and Robin Minder of Wheeler, Texas



T. J. Trimble is the 15 month son of Mr. and Mrs. Archie Trimble of Briscoe, Texas

- For all your prescription and cosmetic needs!
- Gift Selections for all Occasions



LORD'S RADIO & T.V. SERVICE
COMMERCIAL RADIO & TV
806-826-3568

We will try to repair any make and/or model Radio and T.V.
700 E. Oklahoma St. Phone: 826-3568

WHEELER PLUMBING CO.
204 S. Main St.
New Construction — Remodel
Repair — Sewer Service
Phone: 826-5907
Free Estimates
MAX McQUEEN
P.O. BOX 754 — WHEELER, TEXAS

Lines from Linda

Linda Daughtry, CEA (Home Economics)

KITCHEN CHANGES

Today's kitchen is no longer only a woman's domain due to the increasing number of women in the work force.

This is among the findings of a recent survey of Extension home economists. The survey was conducted for Hamilton Beach Division/Scovill Inc. by the Opinion and Marketing Research Department of Zigman-Joseph-Skeen.

More than 60 percent of 1,400 randomly selected Extension home economists responded to the survey.

Ninety-five percent of the home economists believe the kitchen is no longer the woman's full responsibility. They indicated men are becoming more interested in nutrition, cooking and kitchen appliances. Many said that in the next decade, kitchen duties will be assumed equally by men, children and women.

The force behind this trend is the increasing number of women employed outside the home. According to Extension economists, this trend has had other major impacts on the American kitchen. For example, 79 percent agree that in making purchases in the kitchen, the working woman primarily is interested in convenience.

Extension home economists also believe working women are trying to use their time more efficiently. They foresee a trend toward consumers doing their grocery shopping less frequently, but buying in greater quantities. They think women who work will not spend as much time in food preparation as they did a decade ago. But they don't believe interest in nutrition has suffered.

Extension home economists chose time-saving appliances as the most useful for consumers starting their own households. Those that were selected most frequently were the microwave oven, chosen by 66 percent and the food processor, chosen by 49 percent. The appliance that ranked third is a kitchen standard — hand mixer. It was chosen by 40 percent. Ranking close behind was the toaster oven at 39 percent.

When asked about the usefulness of kitchen appliances in the year 1992, respondents again selected the microwave oven and food processor as those that would have the greatest use. Ninety-five percent said the microwave oven would have greater use in the 1992, while 76 percent chose the food processor.

At the other end of the scale, 75 percent believe the deep fryer will have less use or be obsolete by 1991. Similarly, 63 percent see this same trend for the traditional oven, and 60 percent predict that the traditional stand mixer will suffer the same fate.

When asked what the most significant change in the American kitchen during the next decade will be, almost 200 respondents indicated conservation.

They cited conservation of time through the greater use of small appliances such as microwave ovens and food processors as well as pre-packaged mixes, freezer foods

and foods with longer shelf life. They also believe that consumers will be interested in saving money, using more versatile, quality appliances and eating smaller portions of more nutritious food.

Extension home economists predict a conservation of energy with microwave usage, solar possibilities and smaller appliances. Finally, they see conservation of space with small, multi-purpose alliances, streamlined packaging for storage and simpler meals.

Consumers will be reducing their energy use because of appliances that are more energy efficient and their own increased knowledge and use of energy-saving practices.

Another trend predicted by Extension home economists is the use of home computers in the kitchen. Fifteen percent of those questioned indicated this would be one of the most significant changes in the American kitchen in the next 10 years.

The home economists believe the computer will be used for everything from an inventory of food items and preparation of meals and shopping lists to programming appliances and determining calories and nutritional information. They also predict women will use their computers to shop, via television, for performance line maintenance preserving and clean-up tasks.

Educational programs conducted by the Texas Agricultural Extension Service serve people of all ages regardless of socio-economic level, race, color, sex, religion or national origin.

THE SHIRT SHACK
114 East Texas Street
Letters & Transfers
Jersey & T-Shirts
Caps & Hat Pins
Phone: 826-5719

SOME INSURANCE AGENTS ARE LOCKED INTO ONE COMPANY.



NOT RIVES INSURANCE AGENCY

There are 2 ways to buy insurance. You can buy your insurance from a one-company agent. But he's locked into only those policies that his company sells. So his hands are tied.

Or you can buy your insurance from an Independent Insurance Agent... the more-than-one-company agent. You see, your Big "I" Independent Agent doesn't work for one company. We represent several. So we're free to give you an impartial, independent opinion and help advise you on the best coverage at the best price.



RIVES INSURANCE AGENCY
115 West Texas St.
Phone: 826-3573

Sweetwater Creek Builders
Custom Homes
Remodels
Additions
Roofing
Cabinets
Concrete Work
Jeff Reid 845-2104
Box 55 Mobeetie, TX

SPECTACULAR • TIMELY • UNIQUE
FILM EVANGELISM, INC. PRESENTS
THE SECOND COMING
HEAR FROM DR. C. HUTSON, DR. J. RAWLINGS, DR. G. DIXON, DR. B. GRAY
CHRIST'S RETURN IS IMMINENT
Written and Directed by Tim Ormond
Produced by June Ormond
Church of the Nazarene
Sunday, August 28 — 7:00 P.M. EVERYONE IS INVITED!

PRICES EFFECTIVE THRU AUGUST 27, 1983
Intersection 83 & 152 in Wheeler
LAY'S OR RUFFLES
Potato Chips \$1.09
NOT & CRISPY
Chicken Planks EACH 39¢
BORDEN'S
Fruit Drink GAL 89¢
HEAD'S
Wheat Bread 1 1/2 LB. LOAF 89¢
BORDEN'S
Chocolate Milk QT. CTN. 79¢
BAKERY FRESH
Long John's EACH 19¢
HAPPY HOUR
MON., TUES., WED.
AT WIL-MART
FOR PEOPLE ON THE GO
ALL FOUNTAIN DRINKS HALF PRICE
3 P.M. TILL 6 P.M.

Wheat

From Page 6 acreage that would have been planted to small grains or row crops in 1984 in the absence of the 1984 wheat program.

— Hay will not be permitted on the conservation acreage. However, the acreage may be grazed except during the six principal growing months.

— Offsetting and cross compliance will not apply to the 1984 program.

— There will be no immediate entry into the farmer owned reserve for the 1984 crop of wheat. Further, USDA intends to review the size of the reserve before regular price support loans for the 1984 crop reach maturity. A ceiling may be placed on the size of the wheat reserve at that time which will effectively preclude entry of the 1984 crop into the reserve.

— Contracts signed by program participants for either the acreage reduction or PIK program will be considered as binding and will provide for liquidated damages for failure to comply with program requirements.

Playday

From Page 6
nard, Wellington; 9-11 — Lolly Campbell, Wellington; 6-8 — Shayla Sanders, Canadian; 5 & under — Tal Hennard, Wellington.
July All Around
Adults — Darlene Parker, Wheeler; 15-18 — Randy Martin, Wheeler; 12-14 — Tammy Hennard, Wellington; 9-11 — Lolly Campbell, Wellington; 6-8 — Wheeler; 5 & Under — Tal Hennard, Wellington.

The next Playday will be August 28th at 1:00 p.m.

Hearing

From Page 1
Wheeler, Shamrock, Mobeetie, Chamber of Commerce and others will testify. The Engineer and other specialists will present their testimony at the Austin hearings.

In 1921 and 1922, "Man-O-War", the legendary race-horse, won 20 of 21 starts!

Candles burn more slowly and evenly with minimal dripping if you place them in the refrigerator for several hours before using.

ARROW Water Well Service
Windmill and submersible pump sales and service.
Call anytime: Jerry Koelzer
806/826-5906
Wheeler, Texas

Sweetwater News

Mrs. Joe Flowers

Alicia let us down with barely a sprinkle. Maybe we'll do better with Belinda. Heard El Reno had seven inches.

Already the frost flowers are blooming. The birds are chattering up a storm, planning the best route south. Hard to realize but it usually gets cold enough in late August for a fire.

We met Joe Dale, Esther, Susanne and Mike in Branson for a short visit. Had a lot of fun taking the the tourist traps.

Branson is a good example of what you can do with a dream. That's what they started with a dream, a lake, a cave, and a guitar. Now they have go-carts, ducks, helicopters, jeeps and so forth to ride plus saddle horses. Several plays, 15 music halls, and another building. Traffic is bumper to bumper with people throwing their money to the birds like crazy. Whatever you like—they have it.

There were two car wrecks in OKC with traffic stopped on all six lanes. Like to have never got thru. Got on to the Turner Turn Pike and about 15 miles of it was under construction with only two way traffic and no passing. Coming home we stayed on SH 33 to Hammon and on into Elk. A lot less strain.

Gertrude Garrett and Blanche Kuykendall had a surprise birthday breakfast for Pauline Roberts, Leona Miller, and Lila Atwood. Friday morning, they made plans for the club exhibit at the county fair soon.

Guests other than the honorees were Wanda Guenzel, Frankie Posey, Anna Laua Wells, Birdie Whipkey, Cleta Coffey, Anice Hinchey, Ruth Fowler, and Clella Dye.

That afternoon they (Mayfiled HDC) took refreshment to Erick Home for the August birthday party.

They have begun work on our new post office. Hpe to have it done by the last of September.

Mr. and Mrs. Earl Garber of Ohio have been visiting her sister and family Al, and Editha Hildebrand.

Quite a few turned out for the annual REA meeting at Sayre. Local winners of prizes were Roy Holland, Elbert Atkinspn, Clyde Adams, E.L. Killingsworth, Glen Tignor, Sweetwater Baptist Church, Bob Nation, Bulo Community Bldg., Sweetwater Gin, Dennis Plemons, Junior Perry, Albert Hix, Gene Perry, Dave Poprider, Howard Dickey, Bulo Church of Christ, and Kenneth Rutherford.

Going to be some more free cheese in October, only this time it will be for the needy. Also, it will probably be cheddar instead of American.

Our farmers need to take a Year of Jubilo and rest a year. They say we are selling our dairy stuff overseas at half the cost of production. And selling grain to Russia at \$2 a bushel less than it costs to raise. No wonder, the farmer is going broke.

Funeral services were Sunday for Polly Harrell Lehev. Who died at OKC. Burial was at Mulberry. I always admired Polly. Her first husband died and left her with six children. Times were hard then but she worked like a trojan to keep her family together. No matter how busy or tired she was, she

always found time to be at the ball games cheering her kids on, help with the FFA and FHA, 4-H, whatever was needed she was ready. She had a nice family and was always proud of them.

Later she married Tom and they had a good life. No matter how rough the going, when you asked her how things were, she smiled and said fine.

Janet Coffey of Tulsa was out for a short visit with her grandparents Beulah and Elec Atchley.

Mr. and Mrs. Frankie Lee Sutton of Mt. Edgecomb, Alaska have been here visiting his mother Zuma and other relatives.

Gertrude Garrett, Blanche Kuykendall, Mr. and Mrs. John Fowler, Royce and Pauline Roberts went to Clarendon, TX where they celebrated Pauline's 39th (?) birthday at Mrs. Brumleys.

The Kitchen Band entertained last Monday at Town

Hall. Sheila Schmidt, social director, was showing some pictures of the band that she said would be shown on a Dallas TV Station soon.

Oh, Yes, about the free cheese, quite a bit of the cheese given to south Texas to the needy was found being sold in a Jaurez supermarket recently.

It's time to pay our Delhi translator dues. Maybe if, we all pay in time that Man won't shut it down just as Dallas gets warmed up.

They have moved a trailer home on the grounds of the North Buffalo Church for their pastor and family, the Fair Kings.

The rig from the Lorene Bryan well was stacked on the Lonnie Kelly farm. The big blow squashed the company trailer. My four o'clocks were head high, it laid them and the dahlias on the ground.

Mildred Allen, Mr. and Mrs. E.N. Carlson, Mr. nad Mrs. Dean Carlson went to Tulsa to the wedding of Don Hayes and Debby Lohrenz at the Methodist Church. They came back by Enid and saw Mr. and Mrs. Donniss Hayes and Myrtle Taylor.

Also there were Mr. and Mrs. Leroy Allen and Randilyn. They visited the Junior Maddoux family at Claremore and went on to Branson.

Well, well, can't dance naked at the night clubs in OKC anymore. Have to get to the beer joints.

Elsie Blevins, Mr. and Mrs. Richard McEntire, have been in Sayre hospital. Marie Butler and Rurick Webster are in the community. Our sister-in-law Wandell Flowers is home after major surgery, her address is 5201 Marion Cypress, Ca 90630. Send her a card.

Mr. and Mrs. Mike Sites, Sheila and Megan, vacationed last week at Six Flags.

Last Weeks News

Still hot. Had quite a windstorm. Those who had been paying the preacher got an inch or more of rain. The rest of us got a tenth or so. We started to the show at Wheeler Friday night to see War Games and there was a big tree blown down across the road between us and the highway.

Earl Sears drove up in his pickup from the other side. I was in favor of each going back and around but Earl was more civic minded than me. Said someone might hit it the night and have a wreck. He found a chain and got the tree out of the road. By that time, two more pickups drove up to see if they could help.

One fellow got out saying "Hello, Lois". I had to ask him his name. Usually, when we see someone we don't know, Joe whispers "Who is that?" I say "That's your kinfolks, I know all of mine." Turned out I didn't, Leroy Dunlap is my cousin-in-law. But he'd white-ned his hair since I saw him last.

Mr. and Mrs. Sam Davis and the Paul Burks of Reydon have been to a Davis reunion in Alabama. They went by Stillwater where they visited Buddy Burks who teaches in the college there. Then to Bentonville, Ark where they saw Sam's niece Olene Anderson. Then to Eureka Springs where they saw the Passion Play.

Went up to Saxton, Mo to visit Sam's brother, Spurgeon Davis who is 91. They drove over to Cairo, Ill. across the Mississippi and Ohio into Kentucky. Then on to Alabama to reunite. There they visited the Liberty Grove Baptist Church and Union Grove Church that they remembered from long ago. Came back by Magazine, Arkansas. Had a wonderful 2500 mile trip.

We enjoyed seeing all the farm produce being sold on the square at Wheeler. A good farmer market really adds to a town.

Enjoyed the show too. It was about a kid getting his computer talking to the defense computer. He thought he was playing a game but the Army computer was going to war. What is really sobering is next morning TV told of a bunch of boys who had managed to get into the nuclear computer at Las Alamos. Today's science fiction is next years reality.

Netty McMullan spent two days at Amarillo seeing her doctor. Got a pretty good report but the doctor told her she needed to fatten up. Bet he doesn't have to tell many

patients that. Iva Thompson and Ruth Pyle have been to Dimmitt to see the Harold Markleys. Came back by Amarillo to see

Ruth's doctor and visit her daughter Maurice Haygood and family. David has decided to divorce the Home of Hope and come

home to take care of his mama and daddy. We hope all of you will join us in welcoming him back.

Mr. and Mrs. A. B. Witt, Ethel Cardin, and the Gerald McKays spent last week in Eureka Springs. Had a fine time.

Little Jason Mong is doing well. Hopes to have his cast removed the 25th.

School starts this week. Said one preacher asked how many were glad for school to start. All the parents and half the kids held up their hands.

I really don't understand why they don't wait til after Labor Day. When I was small, we had summer school and were dismissed for a cotton picking vacation. Time we dragged a cotton sack from daylight till dark two months, school was really a wonderful invention. Guess they have to have it in the summer now for ski, Christmas, Spring, Easter and other breaks.

Mr. and Mrs. Rhome Nix, Mr. and Mrs. Olen Nabors, and the A.R. Howells spent last week in Raton, NM and Colorado.

Rhome came home and entered the Altus hospital for a series of tests which turned out well.

Everything is dry as a bone. Had two fires, in the community, Benny Wester lost a barn and hay, plus a tractor when a trash fire got away. Bryan Brady had his barn, chicken house, and etc burned. Bryan from welding sparks.

We've been walking. Still lots of birds, but someone killed our roadrunner. It, like the horny toad and terrapin, belongs to an endangered species. We felt real bad.

The kingsbirds still chatter, long ago we found an orphan

Continued Page 5

Boydston Gathering

BOYDSTON REUNION NEAR OLD FAMILY FARMSTEAD
Randolf and Nancy Cordelia Boydston came to Pauls Valley Okla in 1909 to farm northeast of Pauls valley and live in what is now Wacker Park. The family held a reunion there the 6th of Aug. The Boydstons had 9 children of which one, May Parks 88 years old is still living in her home there, alone. She and decendants of the other brothers and sisters met in Wacker not far from there the old home stood.

The day was spent visiting and enjoying a picnic lunch.

Attending were Willie Boydston, Opal Boydston, Clifton Boydston and Louise boydston all of Allison, Texas, Juanita Ockerman of Amarillo, Texas, Charles Boydston and Ilene Boydston, Charles and Nancy Boydston of Bethany, Ok, Betty Jo Morgan of Duncan, Ok., Kimberly Morgan of Long Beach, Calif.; Bill and Harvey Boydston, Max and Verla Boydston and Erick Boydston all of Edmond, Ok.; Peggie Moody, Connie Moody, Renee and Nickolus Moody and Sandy Cotter, Cleo and Ruth Boydston all of Okla. City, Ok.; Lucille Parker of Marietta, Ok; Cathryn Hammer, Tracy and Toby, Teri O'Grady ad Allison, Susie and Kevin Weaver, Dallas and Brandy, Jackie Robinson and Bo and Renee Robinson all of Ardmore, Ok; Edna Johnson and son from Kingman, Kan. and May Parks and Mildred Massey of Pauls Valley.

Shop 826-3636 Home 826-3240

HESS TRUCK & TRACTOR

All Types Truck & Tractor Repair

407 East Oklahoma St.
Wheeler, Texas

Owner: Larry Jennings
Phone: 806-826-3153 Box 423
1110 S. Main Wheeler, Tx. 79096

JENNINGS PLUMBING & ELECTRIC SERVICE

Roto-Rooter Service—Repairs—Remodeling
9 years Experience Reasonable Rates

24-HOUR DROP SERVICE

Vogue Drive-In Cleaners

1542 N. Hobart,
Pampa, Texas
669-7500

Money Rates at a Glance

18 Month Money Market Certificate
11.85% 11.05%
Annual Yield Annual Rate

Individual Retirement Accounts Certificates
12.25% 11.40%
Annual Yield Annual Rate

6 Month Money Market Certificate
9.77%
Annual Rate

An interest penalty is required for early withdrawals from certificates of deposit. 6-Month C.D. does not compound.

Security Federal
SAVINGS AND LOAN ASSOCIATION

Pampa Amarillo Wheeler Hereford
Member FSLIC

Church Of The Nazarene

801 Alan L. Bean Blvd.
Wheeler, Texas 79096
Telephone No. AC 806 826-5952

Pastor: Harold Wayne Moore

Sunday School 9:45 A.M. to 10:45 A.M.
Sunday Morning Worship Service 11:00 A.M.
Sunday Evening Worship Service 6:30 P.M.
Wednesday Evening Bible Study 7:00 P.M.

Everyone Welcome

LICENSED DAY CARE

to open in the fall.

0-Pre-School ages accepted. Please enroll now as enrollment is limited.

For more information, call
Karren Gill, 826-3348

Clearance Sale

on all

Summer FABRICS

before Fall Arrives

79¢ & \$1.29 Per Yard

City Cleaners & Fabrics

111 400 S. Main Wheeler, Texas

GERMANIA FARM MUTUAL Aid Association

REASONABLE, SOUND PROTECTION for your home and other property.

If you want to save, contact **RITA PEARSON**
Phone: 375-2379
Rt. 1, Canadian, Texas If no answer call 375-2528

SATELLITE RECEIVING SYSTEMS

AVAILABLE FOR

\$1350⁰⁰

Nation's Most Popular System **\$2400.00** and up Plus Tax

110 W. Oklahoma St.
Phone: 806/826-3241
P.O. Box 220
WHEELER, TEXAS

L and F REPAIR

CEILING FANS ★ JULY & AUGUST SALE

OLD JACKSONVILLE — 15 Year Warranty
Savannah Model — 48" — Ball Hanger
White or Brown with Antique Brass
Regular Price \$250.00 Sale Price **\$169⁰⁰**

FASCO — 7 Year Warranty
Charleston Model — 52" — Ball Hanger
White or Brown Regular Price \$200.00 Sale Price **\$158⁰⁰**
Antique or Bright Brass Regular Price \$225.00 Sale Price **\$169⁰⁰**

SIERRA — 5 Year Warranty 52" — Ball Hanger
Antique or Bright Brass
4 Blades with Round Globe Regular Price \$189.00 Sale Price **\$149⁰⁰**
6 Blades with Round Globe Regular Price \$200.00 Sale Price **\$169⁰⁰**

INCONS & CIMMERONS — Some Left in Brown **\$85⁰⁰**

INSTALLATION AVAILABLE

Call: E.M. Rives (806) 256-5250 Shamrock, Texas
Mrs. Betty Rives (806) 826-3224 Wheeler, Texas

SAVE 20%

DANSKIN

FALL LEOTARD WARDROBE SALE

TO COMPLETE YOUR WARDROBE, MIX OR MATCH WITH DANSKIN TIGHTS, LEGWARMERS AND SOCKS.

WEARHOUSE

Here Comes Santa

Only 82 more shopping days until Christmas!

Use our Lay-Away Plan to select unique Christmas Gift Items arriving daily.

GIFTS SUCH AS CARDS bright ideas

FARM and RANCH

YOU CHOOSE !!! 40 Acre Tracts
80 Acre Tracts
100 Acre Tracts

We have a Quarter Section of Farm-Ranch land 5 miles from Wheeler on highway.



3 Bedroom, 2 bath, fireplace, cellar, priced low to sell! Will rent until sold.

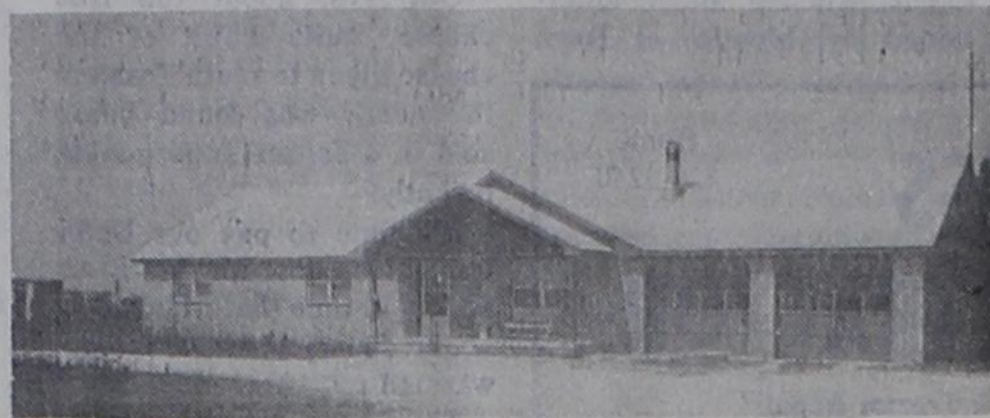

4 bedroom, 1 1/2 bath, 2 car garage, fireplace, walk-in closets, 32'x72' finished barn with cement floor, horse barn, tack room, arena with 2 working chutes and corrals 2 water wells, plus new windmill, 1/4 section land.



Building and all games and equipment. This business has a proven profit record. You've seen the activity. Good business opportunity in a great location



Acreage to keep your horses — complete with barns and 2 bedroom house



2 bedroom house, fenced yard, garage designed for automobile repair

Other Listings:

- 3 bedroom, 1 1/2 bath, double garage, fence, beautifully decorated.
- 1982 model 14'x84' Windsor 3 bedroom, 3 bath, microwave, stereo system, storage building, 110'x100' lot
- LOTS: Big lot close to school on paving, commercial lot on Highway 83
- 2 bedroom, 2 bath, sun porch, cellar, Must Sell.
- 3 bedroom, 2 bath, 2 car garage, large kitchen.
- 2 bedroom, 1 bath, garage, separate apartment.
- 3 bedroom, 2 bath, fence-like new and in a great neighborhood.
- Walking distance from downtown, remodeled, Top Condition.
- Less than 1 year old . . . 80'x14' Bonsvilla 3 bedroom, central heat, good buy.
- 4 bedroom, 2 bath, 2 car garage, fireplace, party room with fireplace, cellar.
- 2 bedroom, 1 bath, cellar, storage, building, good buy.

the smith agency



RUTH SMITH, Broker

Phone: 806/826-5541 or 826-3238

Want Ads

FOR SALE: Country house, ant-buildings and 10 acres, fenced with new fencing. Call 826-5904. rtn

CUSTOM HAY HAULING
RONNIE BAILEY
256-2857 Shamrock

FOR SALE: 1981 Diesel Olds Toronado, loaded, low mileage in excellent condition. Call Karen Puryear, 826-5600. 2tc

FOUND: New Jean & Casual Sportswear shop in Shamrock. HER'S, 202 N. Main. 4tp

PIES CREAM OR FRUIT
Made to Order
20 Years Experience
826-3584

Mobile Homes For Sale: Quality Affordable Mobile Homes In Pampa.

DEALER REPO!!
3 bedroom, 2 bath, 14x80 mobile home. Wood siding, storm window, ceiling fan, dishwasher, garden tub, etc. Assume payments of \$255.44 with approved credit.

QUALITY AFFORDABLE MOBILE HOMES

LOST: Cocker Spaniel, cream colored, crippled in left foot and wounded in the side, answers to Buck, call 826-3097 or 826-3175. 1tc

FOR SALE: Cimarron Motel near Raton, NM. Has campground, R.V. Hook-ups. Priced reasonable. Call 779-2981 after 6:00 P.M. 4tc

FOR SALE: Trombone, like new \$175.00. Phone: 826-3391, after 5:00 call 826-3040. rtn

FOR RENT

FOR RENT: 27' trailer house with fenced yard and grass. Call 826-5904. rtn

FOR RENT: one bedroom, small nicely furnished house. Phone 826-5904. 1t

FOR SALE OR RENT: 2 bedroom house. 826-3260. rtn

FOR RENT: Trailer space in Moore's Trailer Park. 826-5634 rtn

FOR RENT: 3 bedroom, cellar and garage. \$225 per month. 845-2472. rtn

FOR RENT: One three bedroom and eight two bedroom houses. \$150.00 a month. 826-3184. Carroll Adams.

WILL HAUL

**TREE LIMBS
FURNITURE**

JUNK
You Call—Will Haul
Weekdays Phone:
The Wheeler Times
826-3123
After 5:00 & Saturdays
Phone: 826-3221

\$1000 FACTORY REBATE!!
Namebrand, 2 or 3 bedroom mobile home. If down payment has been your problem, we can help! Large Selection-E-Z Terms!
QUALITY AFFORDABLE MOBILE HOMES

THE BUSINESS DIRECTORY

MEMBER 1983
TEXAS PRESS ASSOCIATION



THE WHEELER TIMES
P.O. Box 1080
Phone: 826/3123

Entered as second-class matter December 18, 1933, at the Post Office at Wheeler, Texas 79096, under the act March 3, 1879.

Louis C. Stas, Owner and Publisher

SUBSCRIPTION RATES:
Wheeler County. . . \$7.75 Outside County. . . \$8.75

Let Me Write It . . .
GEO. RICHARDSON
All Types Of
INSURANCE

Wheeler Lodge No. 1099
A.F. & A.M.
MONDAY
7:30 P.M.
Robert Lane, Sec'y.
Members Urged To Attend.
Visitors Welcome.

GUARANTEED AUTO GLASS INSTALLATION & Body Repair

CROSS CAR CENTER
Phone: 826-5515
Wheeler, Texas



STORM-SCREEN WINDOWS
Permanent year-round protection. Changeable from inside. Easy to clean..proofer-proof. Eliminates drafts...Cuts fuel bills....
WHEELER LUMBER CO.
Phone 826-5543 Wheeler, Tex.
Fine Service for Fine People

WHEELER REDI-MIX

REDI-MIX CONCRETE SAND
Washed Gravel—All Sizes
Office Hours: 7:30 to 5:00
Phone 806-826-3223

PAUL'S REAL ESTATE
Houses or Land
Paul Topper
200 S. Canadian St.
806/826-5237
Wheeler, Tx.

CITY DUMP GROUND HOURS
Monday, Tuesday, Thursday, Friday and Saturday 8:30 A.M. til 5:30 P.M.
Closed on Wednesday

GARAGE SALE: Bedroom suits, antique sewing cabinet, womens large sizes, baby items, kitchen items, bedding, parakeets, pony, free puppies and a lot more. Starting at red light 3 miles east & 1 1/2 miles north. Watch for signs. Thurs. Friday and Saturday, 9 to 6. Phone 826-5685.

LOST: Red Motorola Pager. Lost at fire station between pickup and fire truck. Lyndon Loyd.

LOST
Female long-haired black dog with white chest. Resembles miniature Collie.
REWARD
Call G. Davis, 826-3076

LOST: Aug. 15 between Mobeetie and Elk City, Lunch Pail with prescription Glasses inside. James Turner, Mobeetie, Phone 845-2501. 2tc

CARPENTRY WORK & GENERAL REPAIRS
Reasonable Rates

BUCK HILL
826-5827

FOR SALE: Small used refrigerator with top freezer compartment. \$100. Call 826-5981 or 826-3392. 1tc

DUNAWAY AND SONS PLASTERING & STUCCO
QUALITY WORK
Phone 323-8559 Canadian

FOR SALE: 1981 Toyota SR5 pick-up. Good condition 826-5783. 2tc

PAMPA POOL & SPA
"We sell Hot Tubs, Spas, Swimming Pools, Saunas, and Metal Storm Cellars"
"We Service"
1312 N. Hobart
Phone 665-4218

FOR SALE: Small Roll Top Desk. \$125.00. Call 826-5537 or 826-3009 after 4:00. 2tp

JOB WANTED: Nursing student will care for person or persons, evening or night, clean and cook. 826-3446. rtn

CLASSIFIED RATES:

All classified ads must be paid in advance, except for open ledger account customers.

Charges are 15c per word Minimum charge is \$1.50.

Card of Thanks charges will be \$3.75.

ADVERTISING DEADLINES

Classifieds: 5:00 p.m. Mon. Display: 5:00 p.m. Mon.

BURRELL OIL & GAS PROPERTIES

P.O. Box 23
Wheeler, Texas 79096
Ph. 806/826-3519
(if busy) 826-3529

Leases, Min. & Roy. Bought
Ask for Mark or A. W.

FOR SALE: Lady's yellow western Hat, size 7 — \$15.00, 375-2413. 4tc

Cakes

CATERING SERVICE FOR Wedding & Anniversaries
Cathy Hunt—375-2391
Kay Luttrell—375-2421

LIGHTS AND SIGHTS
Casa Blanca Ceiling fans, Lamps, Lampshades, Lighting Fixtures, Gift Items, Lamp Parts & Bulbs, Curio and Gun Cabinets.

Unique Items for YOUR Home!
665-8341
107 N. Cuyler
Downtown Pampa

Good Little or No Credit NEW IN TOWN? NEW JOB? We Finance.
Appointment Only
Call 454/625-6900 rtn

RICHARD'S UPHOLSTERY
Furniture, etc.
Phone: 845-2761
Mobeetie

FOR SALE: 30 acres of land, East of Wheeler, \$1,200.00 an acre with no mineral rites. Call either Kenneth or Mary Crowder at 714/885-7442. rtn

HOUSE FOR SALE in Shamrock: 3 bedroom, 1 1/2 baths, on large corner lot, fully carpeted, newly remodeled kitchen, central air. Phone: 256-5244. 3tp

REPO REPO
Representing major finance companies. Three ways to buy. Call now for Appointment. Call 454/625-6900. rtn

FOR SALE: Amana Refrigerated Air Conditioner. Call 826-5270 or 826-3113 3tc

FOR SALE: 2 story, 4 bedrooms, 2 living areas, 2 baths, formal dining room, fireplace, zoned heat & air, approx. 2850 sq. ft. living area, 2 car garage. Detached recreation room with brick fireplace, grill, storage area. Separate workshop building, storage cellar. 150x150 ft. lot with trees and garden areas. \$95,000.00 Call 826-3077 or 1-256-2681.

FOR SALE: two bedroom stucco corner lot 65 x 140, lots of fruit trees.
Paul's Real Estate Paul Topper 826-5237 rtn

NOTICE . . .

CITATION BY PUBLICATION THE STATE OF TEXAS

TO: I. H. Strawn and wife, if married, whose name is unknown, and the unknown heirs and legal representatives of I.H. Strawn, if he is deceased, and the unknown heirs and legal representatives of the wife of I.H. Strawn, if he was married and his wife is deceased; and M.F. Johnson and wife, if married, whose name is unknown, and the unknown heirs and legal representatives of M.F. Johnson, if he is deceased, and the unknown heirs and legal representatives of the wife of M.F. Johnson if he was married and his wife is deceased.

YOU ARE HEREBY COMMANDED to appear before the 31st District Court of Wheeler County, Texas at the Courthouse thereof, in

LEGAL NOTICE

The Briscoe Board of Trustees will accept bids on four (4) TRS-80 Model Computers with 2 disk drives. Bids will be opened at 7:00 P.M. at the Regular Meeting of the Board on Sept. 12, 1983. Bids should be addressed to the President, Briscoe Board of Trustees, Box 399, Briscoe, Texas 79011, and marked "Computer Bid" in a sealed envelope. The Briscoe Board of Trustees reserves the right to accept or reject any and all bids.

LEGAL NOTICE TAX RATE

Notice is hereby given that the Allison School Trustees will open to the public a meeting to discuss the 1983-84 school year tax rate on August 25, 1983 beginning at 8:00 P.M. in the school cafeteria.

By order of the Board of Trustees John W. Solls, Jr. Superintendent of Schools

NOTICE

Wheeler County is taking bids on a new Maintainer with 12F trade-in. Specifications can be obtained from the County Judge's Office, Wheeler, Texas. Bids will be opened at 10 a.m., September 12, 1983. The County retains the right to accept or reject any or all bids.

MENU

August 29-Sept. 2
Monday: Breakfast; Juice, cinnamon roll, Milk.
Lunch; Cheeseburger, French fries, salad, milk, pineapple.
Tuesday: Breakfast; Juice, cereal, toast, milk.
Lunch; Beef/rice, green beans, hot roll, milk, pears.
Wednesday: Breakfast; Juice, biscuits,bacon, milk.
Lunch; Beans & ham, salad, cornbread, milk, cherry cobbler.
Thursday: Breakfast; Juice, cereal, toast, milk.
Lunch; Fried chicken, peas, bread, milk applesauce.
Friday: Breakfast; Juice, pancakes, milk.
Lunch; Mexican pile-on, chips & dips, milk, peaches.

Wheeler, Texas, by filling a written answer at or before 10:00 o'clock A.M., on the Monday next after the expiration of 42 days from the date of issuance of this citation, same being the 26th day of September, 1983, to Plaintiff's petition filed in said court on the 9th day of August, 1983, in this cause no. 8284 on the docket of said Court, styled James W. Turner and wife, Fern Turner vs I.H. Strawn, et al, in which James W. Turner and wife, Fern Turner is Plaintiff, and those persons first named in this writ and to whom it is directed are the

A brief statement of the nature of this suit is as follows: A suit in statutory trespass to try title to the following described real estate situated in Wheeler County, Texas.
TRACT 1:
A tract or parcel of land in Wheeler County, Texas described by metes and bounds as follows: Beginning at a point in the East side of Main or Dickerson Street as shown in the map or plat of the town site of the town of Mobeetie recorded in the records of Wheeler County, Texas) said point being 2692.5 feet N 89 degree 52'40" W of the Northeast corner of Section 45, Block A-5, H&GN Ry. Co. Survey) and 276 varas South of the North boundary line of said Section 45; THENCE North 150 varas to a point; THENCE East 37.5 varas to a point; THENCE South 150 varas to a point; THENCE West 37.5 varas to the place of beginning.

TRACT II:
A tract or parcel of land in Wheeler County, Texas described by metes and bounds as follows: Beginning at a point 2376.67 feet N 89 degrees 52' 40" W of the Northeast Corner of Section 45, Block A-5, H&GN Ry. Co. Survey and 126 varas South of the North boundary line of said Section 45; THENCE south 8 varas to a point; THENCE West 80 varas to a point; THENCE North 8 varas to a point; THENCE East 80 varas to the place of beginning.

Plaintiff claims title in fee simple to said property by virtue of the three, five and ten year statutes of limitation and the statute of limitation of twenty-five years provided by Article 5519 of the Revised Civil Statutes of Texas, as is more fully shown by Plaintiff's Petition on file in this suit.

If this citation is not served within ninety days after date of its issuance, it shall be returned unserved.

The officer executing this writ shall promptly serve the same according to the requirements of law, and the mandates hereof, and make due return as the law directs.

ISSUED AND GIVEN under my hand and seal of said Court at Wheeler, Texas, this 9th day of August, 1983.

Paul Topper
Clerk of the District Court
Wheeler County, Texas

PAMPA BUSINESS REVIEW

MARCUM MOTOR COMPANY

Jim Marcum—Owner

Are you tired of being 'nickled and dimed' to death by an old clunker that seems to need more work on it every day? Then it's time to come by and talk to the people at Marcum Motor Company located at 833 W. Foster, in Pampa phone 669-2571.

You owe it to yourself to take a look at the new 1983 models; the most fuel efficient and carefully designed cars you've seen in a long time. Check out the new Pontiac's

Toyota's and GMC trucks. . . you may be surprised at how much quality you can get at a very reasonable price!

When working men in this area need a new truck, they know where to get one: Marcum Motor Company is also your authorized dealer for TOYOTA and GMC trucks. They also offer the area's finest truck service department.

The salespeople at Marcum Motor Company will be happy

to discuss your needs, and work out a deal for you and your pocketbook. Here, the service doesn't end with the sale: all their models are backed by factory warranties and a complete parts and service department.

We, the writers of this 1983 Business Review, say that quality, style, and affordability are all to be found at Marcum Motor Company. Drop by today and see what you've been missing out on!

BLACK GOLD MOTEL

If you're ready for a vacation, but find that you don't have the time for an extended trip, then take a "weekend holiday" instead at the Black Gold Motel at 1110 E. Frederic in Pampa, phone 665-5723!

Consisting of ALL the ingredients for a real holiday vacation, this fine motel has accommodations to please even the most discriminating guest, including central heating and air conditioning — newly re-decorated, — truck parking,

telephones and televisions. Regardless of the length of your stay, whether it's for a weekend or just for dinner, you'll be sure to enjoy yourself MORE at this beautiful, modern facility. The management wants you to know that you're always welcome here!

In compiling this 1983 Review, w.e., the writers, feel it is indeed a pleasure to recommend this fine motel and their great "weekend holiday" package to ALL of our readers!

WHITNEY BACKHOE SERVICE

Don Whitney—Owner

If you're contemplating hiring an excavator to do some work on your property, stop a minute. Don't call just anyone in the phone book because you may like the looks of their ad. In the Pampa area, many knowledgeable builders are in the habit of calling ONLY Whitney Backhoe Service!

With yard and offices located North of the city of Pampa, phone 665-3847, this reliable concern has a history of rapid completions, well-done jobs

and satisfied customers. No wonder they're considered by many to be the #1 earth movers.

Whitney Backhoe Service specializes in oilfield — road work — rig up — roustabout work and field welding. They use only the latest machinery and employ competent operators. You can do no better than to call this reliable firm for all of your excavating needs! As the writers of this 1983 Review, we know you'll be pleased with their service.

HONDA-KAWASAKI OF PAMPA

Beat the high cost of transportation by riding a motorcycle from HONDA-KAWASAKI OF PAMPA in Pampa at 716 W. Foster, phone 665-3753. As your dealer for HONDA and KAWASAKI, this well known merchant is in a good position to save you lots of money on the machine you want! Their giant inventory, low overhead and volume buying assures you of the absolute lowest price available on a new machine for street or dirt. You just won't get a better deal anywhere! You ought to check the 3 wheelers for fun and farm use.

This respected firm specializes in "keeping the customer satisfied" and that means service after the sale. They'll go out of their way to insure that your new machine runs the way it should and yields year after year of reliable service. The complete shop facility also boasts a large stock of parts and a full line of accessories for dirt or street.

The author of this 1983 Review suggest that YOU become acquainted with HONDA-KAWASAKI OF PAMPA for a better service when it comes to motorcycles.

PATRICK'S RESTAURANT

Daisy King—Owner

There is a good reason why PATRICK'S RESTAURANT located at 314 N. Cuyler in Pampa is so popular. The meals served here have real "pulling power" and draw lovers of fine food for many miles around. It's better than eating at home. They're known for the chicken fried steak and homemade pies.

Here you will find a friendly atmosphere. Your orders will receive prompt attention and everything served you will be of the best quality. It isn't often that we can find a

restaurant serving such delicious food at such fair prices. Try them for real service and good food, and we are sure you will tell your friends about them.

The owner is proud of her establishment and has good reason to be.

Stop hunting for that good place to eat while you are in town. Stop here and you'll have found it.

The writers of this 1983 Review unhesitatingly give our full endorsement to PATRICK'S RESTAURANT.

BILL'S CUSTOM CAMPERS

Looking for a real buy in a beautiful new camper? See Bill's Custom Campers at 930 S. Hobart Hwy 70 in Pampa, phone 665-4315 and make the deal of a lifetime on a fantastic new camper!

This well known dealer features all of the latest new models and they know that they've got the best unit on the market! These built-for-value campers feature master craftsmanship and quality construction throughout and you can order yours direct from the factory with a whole selection of desirable options to fit your

exact needs. You'll enjoy those trips a lot more in a new camper from Bill's Custom Campers!

This customer-minded dealer does more than just sell you the finest camper on the market. They make sure that you are completely satisfied in every respect. Service after the sale is part of their product.

The writers of this 1983 Review urge all of our readers to check with this respected dealer before buying any camper.

VANCE HALL SPORTING GOODS & SKI SHOP

"The Good Sports!" That's what they call VANCE HALL SPORTING GOODS AND SKI SHOP in the Pampa Mall, phone 665-3733. This well known firm specializes in all types of sporting goods and equipment and is one of the best places to shop for quality gear for YOUR sport!

From the moment you walk in and are greeted by a

friendly sports expert to the moment you leave with some famous name gear. . . You'll notice one thing that sets this apart from most other stores. . . SERVICE! Yes, this is one shop where service is just as important as handling only the finest merchandise. They carry a complete line of equipment for all team and individual sports including the very finest clothing along with a complete ski shop and all ski equipment and apparel. You'll find just what you need at VANCE HALL SPORTING GOODS AND SKI SHOP.

The writers of this 1983 Review would like to congratulate this well known shop for their outstanding service as well as their famous brand sports equipment.

NOTICE

BERNICE Tedder is in ICC Care in High Plains Baptist Hospital in Amarillo. She can now take visitors. The tumor was malignant. Appreciate all cards, everyone concerned. Don't know how long she will be in the hospital.

Glenn Tedder

PARSLEY SHEET METAL & ROOFING COMPANY

Located at 214 E. Tying in Pampa, phone 669-6461, Parsley Sheet Metal & Roofing Company is well known as one of the area's leading roofing contractors. Their years of experience and their many fine completions serve as their best references. When you call this company to "talk roofing" you can be assured that you've made the wisest decision!

As specialists in ALL TYPES of roofing; this prominent firm can handle new

roofing as well as repairs. Some of the other services performed by this outstanding contractor include: built-up asphalt and gravel, crushed marble, and sheet metal work.

Whenever you're in need of roofing of any type. . . whether it's new construction or re-roofing. . . call the professionals: Parsley Sheet Metal & Roofing Company! as the writers of this 1983 Review, we know you'll like their service and the results.

J.S. SKELLY FUEL COMPANY

J.S. Skelly—Owner

Rural residents will be pleased to know that J.S. Skelly Fuel Company is the authorized distributor for L.P. gas in both bottled and bulk forms. This friendly concern specializes in personalized service and regular deliveries to all outlying areas. You won't be without the clean warmth of gas with this reliable company on the job.

Located at 222 N. Price in Pampa, phone 665-1002, this is one fuel company which realizes the importance of keeping the customer satisfi-

ed. Whether you're a small or large user of L.P. gas, J.S. Skelly Fuel Company will do their utmost to keep you satisfied. They value their customers above all else and their record of dependability shows it! Please feel free to give them a call anytime you have a question regarding L.P. gas service in the local area.

The writers of this 1983 Review would like to congratulate this well run firm for their customer satisfaction and constant improvements.

ONE HOUR MARTINIZING CLEANERS OF PAMPA

When you want professional cleaning at sensible prices, try One Hour Martinizing Cleaners of Pampa at 2 locations to serve you — 824 W. Francis phone 669-7981 and 1807 N. Hobart phone 669-7711 in Pampa.

This respected firm specializes in all types of cleaning or pressing for all types of garments and fabrics. They're one of the most versatile cleaners in the business! From Alterations, draperies and shirt service this is one cleaner who does it all. They have 1

hour dry cleaning. Be sure and drop off those shirts and dry cleaning items when you're in town and then pick them up when you're leaving.

There's fast 2 hour service on shirts and many other items and they make every effort to handle the really tough jobs as quickly as possible.

The writers of this 1983 Review would like to make special note of this fine cleaning concern and recommend them to all of our readers.

PAMPA COLLECTION SERVICE

Division of Credit Bureau of Pampa

Businessmen know that accounts receivable are not money in the bank until they are in the bank. When you're having trouble collecting past due accounts, see the professionals at the Pampa Collections Service!

This respected firm is located at 206 N. Russell in Pampa, phone 669-3246, and is in the business of collecting accounts for you. Their methods are ethical, honest AND effective. You'll find that this is one firm which can actually make

money for you rather than cost you. It's the easiest, best way to keep all of your accounts current. Businesses are also urged to ask them about Merchants Check Alert Service.

Charging a small percentage ONLY on those accounts which they collect, the Pampa Collection Service has won the respect and admiration of many of the area's leading businesses. The writers of this 1983 Review suggest that you give them a try and see for yourself!

LARRY BECK ELECTRIC

Long recognized as "the best man for the job," Larry Beck Electric has been serving the electrical needs of this community with skill, dedication and integrity for many years!

Located at 1314 W. Kentucky in Pampa, phone 669-9532, this qualified electrical contractor is fully experienced in residential, commercial and industrial installations and repairs.

No wonder leading businesses and factories in the area contact this company FIRST when they need the best in electrical work!

Beautiful custom lighting fixtures and ceiling fans for home and business are avail-

able in a tremendous selection in their showroom. A ceiling fan circulates the air evenly throughout the area allowing for better distribution of your heating and cooling resulting in less demand on your air conditioning and heating units. Here you'll find every imaginable design in the latest, most modern ceiling fans and lighting fixtures anywhere. Their selection is so complete that you may have trouble selecting the ones you need!

When it comes to lighting fixtures, ceiling fans and supplies, the writers of this 1983 Review suggest that you contact this company first.

45th ANNUAL PRCA APPROVED

Rodeo of Champions

ELK CITY, OKLAHOMA

SEPTEMBER 3-4-5

— GATES WILL OPEN AT 6:00 P.M. —

8:00 P.M. SAT. & MON. 8:30 P.M. SUN.

- ★ THE FAMOUS WINSTON SCOREBOARD
- ★ CALF ROPING
- ★ BARRELL RACING
- ★ SADDLE BRONC RIDING
- ★ BUTTER & SON PRODUCERS
- ★ BULL BULL RIDING
- ★ BULL DOGGING
- ★ BAREBACK BRONC RIDING
- BETWEEN EVENTS —
- ★ FRANK STROUT — HORSE ACT BESS MONKEY & SHEEP DOG
- ★ FREE DRAWING FOR \$500.00 CASH PRIZE EACH NIGHT, PLUS SECOND PRIZE OF \$150.00 GIFT CERTIFICATE FROM TENER'S OF OKLAHOMA CITY EACH NIGHT, PLUS THIRD PRIZE OF \$125.00 GIFT CERTIFICATE EACH NIGHT
- CLOWN & BULLFIGHTERS —
- ★ TED KINSEY — CLOWN
- ★ TOM FELLER — BAREBACKMAN & ACTS
- ★ STEVE MOWERY — TOP HAND IN BULLFIGHTERS

PARADE SATURDAY, SEPT. 3rd AT 2:00 P.M.

ADMISSION: BLEACHERS — \$4.00 GRANDSTANDS — \$6.00
12 & UNDER — \$2.50 BOX SEATS — \$9.00

Compliments of Bush Printing, Elk City, Oklahoma

CHARLES COOK CONSTRUCTION

Charles Cook—Owner

It is the opinion of most anyone in the Pampa area who has had Charles Cook Construction handle their building construction that there is no more qualified contractor anywhere! With their offices located at 817 S. Cuyler in Pampa, phone 665-0230 for estimates, this is one general contractor with the ability and

equipment to get the job done and done right!

This organization is noted for their fair prices and business-like policies. They urge anyone considering building to contact them for a referral list of satisfied customers. Their work is their best recommendation! Using only the latest equipment and tools, this is

one firm that combines the most up-to-date building techniques with a professional attitude to see YOUR job through! The writers of this 1983 Review wish to take time to commend this well-respected construction company and suggest to our readers that they have Charles Cook Construction take care of ALL their construction needs!

PAMPA SECURITY SERVICE CO

Rudon Stephenson—Owner

Complete protection for your family. . . your home. . . your possessions. . . your business! That's what you get with famous burglar alarm systems from the Pampa Security Service Company! This well known security specialist is located at 1808 Coffee in Pampa, phone 665-0028, and can serve you with complete

alarm systems for any structure and any budget. Call them today for full details!

With the crime rate continuing to rise, it just makes good sense for families and businesses to be protected. This qualified security consultant will carefully survey your premises and recommend the best system of alarms for

complete protection. There's an alarm system that's just right for YOU and Pampa Security Service Company has it! One phone call is all it takes to enjoy the peace of mind that only comes with quality protection!

The authors of this 1983 Review are pleased to recommend this outstanding security consultant to all of our readers.

M. D. SNIDER OIL FIELD HAULING

Victor Snider—Vice President

"The bigger the job. . . the better we like it!" That's the motto at M.D. Snider Oil Field Hauling: the heavy hauling specialist among local truckers.

Located on Price Road in Pampa, phone 665-0065, this is one trucking company which can handle the very biggest loads and the very largest

items for you. They're the preferred truck line of many heavy equipment users, as well as being the favorites for the oilfield industry. Call them today and discuss YOUR heavy trucking requirements. They'll probably be able to help!

With modern low boy equipment, as well as platforms,

this is one firm which has the proper equipment to handle the biggest loads with ease. Look to M.D. Snider Oil Field Hauling for quality trucking with the accent on the BIG load! The writers of this 1983 Review are pleased to be able to recommend this outstanding trucking service to all of our readers.

PATRICK'S RESTAURANT

Daisy King—Owner

There is a good reason why PATRICK'S RESTAURANT located at 314 N. Cuyler in Pampa is so popular. The meals served here have real "pulling power" and draw lovers of fine food for many miles around. It's better than eating at home. They're known for the chicken fried steak and homemade pies.

Here you will find a friendly atmosphere. Your orders will receive prompt attention and everything served you will be of the best quality. It isn't often that we can find a

restaurant serving such delicious food at such fair prices. Try them for real service and good food, and we are sure you will tell your friends about them.

The owner is proud of her establishment and has good reason to be.

Stop hunting for that good place to eat while you are in town. Stop here and you'll have found it.

The writers of this 1983 Review unhesitatingly give our full endorsement to PATRICK'S RESTAURANT.

BILL'S CUSTOM CAMPERS

Looking for a real buy in a beautiful new camper? See Bill's Custom Campers at 930 S. Hobart Hwy 70 in Pampa, phone 665-4315 and make the deal of a lifetime on a fantastic new camper!

This well known dealer features all of the latest new models and they know that they've got the best unit on the market! These built-for-value campers feature master craftsmanship and quality construction throughout and you can order yours direct from the factory with a whole selection of desirable options to fit your

exact needs. You'll enjoy those trips a lot more in a new camper from Bill's Custom Campers!

This customer-minded dealer does more than just sell you the finest camper on the market. They make sure that you are completely satisfied in every respect. Service after the sale is part of their product.

The writers of this 1983 Review urge all of our readers to check with this respected dealer before buying any camper.

VANCE HALL SPORTING GOODS & SKI SHOP

"The Good Sports!" That's what they call VANCE HALL SPORTING GOODS AND SKI SHOP in the Pampa Mall, phone 665-3733. This well known firm specializes in all types of sporting goods and equipment and is one of the best places to shop for quality gear for YOUR sport!

From the moment you walk in and are greeted by a

friendly sports expert to the moment you leave with some famous name gear. . . You'll notice one thing that sets this apart from most other stores. . . SERVICE! Yes, this is one shop where service is just as important as handling only the finest merchandise. They carry a complete line of equipment for all team and individual sports including the very finest clothing along with a complete ski shop and all ski equipment and apparel. You'll find just what you need at VANCE HALL SPORTING GOODS AND SKI SHOP.

The writers of this 1983 Review would like to congratulate this well known shop for their outstanding service as well as their famous brand sports equipment.

NOTICE

BERNICE Tedder is in ICC Care in High Plains Baptist Hospital in Amarillo. She can now take visitors. The tumor was malignant. Appreciate all cards, everyone concerned. Don't know how long she will be in the hospital.

Glenn Tedder

SARPALIUS

From Page 9

One suggestion would combine the principles of both sides by approving an across-the-board raise for all teachers, along with a merit pay system that includes administrative and teacher assessment of job performance. Regardless, it is certain that something must be done to ensure the quality of education for the future children of Texas.

We want to know what you feel about this. If you have any comments or questions about public education in Texas or any other items, please let us know by writing Senator Bill Sarpalius, P.O. Box 12068, Austin, Texas, 78711.

SWEETWATER

From Page 3

and put him on the screened porch with the parakeets. We fed his chick mash mixed with milk. Finally put him out on his own. He would sit on the highline and talk to us. Came back for two years, then either forgot us or was killed. WE named his Speedinkle.

Mr. and Mrs. Hersel Anderson the Pat Andersons, John, Lisa and family, and the Larry Andersons went Sunday afternoon to Lugert where they had a picnic supper celebrating Hersels, birthday. Rained so hard they couldn't ride the paddleboats.

Mr. and Mrs. Bill Barham are doing better and have been down to visit their kids.

Had a letter from a reader in Alabama. Not our kin but is kin to cousin Vivadell, named Lexie Ashmore.

Mr. and Mrs. Howard Dickey are home from a trip to Tres Ritos, NM with the Don Mears family of Shamrock. They spent a week up in the mountains in a cabin belonging to a friend. Toured the country and went over to Red River and Eagle Nest.

The grasshoppers are eating everything. A friend said give them poison. I said "child, they already hang on the screen door and beg for more."

WHEELER PLAYDAYS

The Wheeler Riding Club has completed 2 playdays and the results are as follows:

June All Around Adults: Jack Campbell and Glenda McCasland tied; 15-18 — Sandy Hennard, Wellington; 12-14 — Tammy Hen-

Continued Page 2

Bradstreet

From Page 1

those present and after dinner friends came to wish Fannie Mae Happiness and health for many more years. The guests who came were served ice cream and some birthday cake. Attending were: Rondal Opal and Robbie Evans, Roy and Lois Meadows, Jack, Betty, John Sloan, Harley and Vernita Wright; Scott, Venita, Angie and Dewayne Evans; Dorothy Jeffries, Joyce Evans, Jay, Judy and Jacey Chisum, Clint and Joy Evans, Estell and Skip Montgomery, Forace and Nita Evans, Evelyn Meek, Gus and Ollie Brock, Jewel Holloman, Jean Pollack, Sallie Harris, Nellie Horton, Jo Young, Mary Finsterwald, Teresa Helton, Mary Anna Borroughs, Mrs. Killingsworth, Mildred Porter, Ila Byers.

TEXAS STATE OPTICAL

When you need glasses or contact lenses, see the pros at Texas State Optical in Pampa at 2545 Perryton Parkway, phone 665-2333, and have your doctor's prescription filled to precise specifications. This well known firm features one of the area's largest selections of frames in all styles and colors. Their optical lens is ground to absolute perfection, and you can be assured of a better fitting, better looking, and optically correct pair of glasses when you deal with

them. The choice of eyeglasses is important to the way you've going to look. You want the frames to conform to your features and accent the shape of your face. Their selection of contact lenses is also one of the finest.

Need repairs on your glasses? Texas State Optical can handle this, too and their service is among the fastest. The writers of this 1983 Review recommend this fine business to all of our readers.

A. NEEL LOCKSMITH & SAFE WORK

Residential and business lock and key problems are handled by the A. NEEL LOCKSMITH AND SAFE WORK at 319 So. Cuyler in Pampa, phone 669-6332. This well known locksmith features key duplication, combination changing, master keying and other specialties. They have earned a reputation as being one of the area leaders when it comes to any lock problem.

With years of experience and many satisfactory jobs to their credit, this is one locksmith who won't leave you waiting a long time. Fast

service, and quality products are the reasons for his ever-increasing clientele of businessmen and homeowners. As a total security consultant, A. NEEL LOCKSMITH AND SAFE WORK can advise you as to just what type of locks you need for your home, car, and business. Just give them a call for a courteous inspection.

The author of this 1983 Review would like to recommend this fine locksmithing firm to all of our readers.

Court Records

LIST OF INSTRUMENTS FILED IN WHEELER COUNTY CLERKS OFFICE FOR THE WEEK OF AUGUST 15 thru AUGUST 19, 1983

APPOINT SUB TRUSTEE-- Tascosa National Bank of Amarillo to John C Chambers, j8-12-83
DT--Johnny Case, etux to First Bank & Trust, Shamrock, 8-10-83 Lot 12, N½ Lot 11 Blk 32, Shamrock
D--Glenn Ray Card, etux to Worth J Trent, etux 8-4-83, Lots 2, 3 Blk 73, Shamrock, WSSA
DT--Worth J Trent, etux to First Bank & Trust, Shamrock, 8-4-83, Lots 2, 3 Blk 73, Shamrock, WSSA
ASSIGN OVERRIE ROYALTY --Tom F Marsh Inc to David L Cherry, etal 8-11-83, Sec 97 Blk A-5
AOL--Sun Exploration and Production Company to Tom F Marsh Inc, 7-11-83, Sec 97 Blk A-5
AUGUST 16, 1983
AFF--N J Burkhalter, etux to Coralene Henderson, etal, 8-12-83
D--NJ Burkhalter, etal to Kenneth McCasland, etux, 7-7-83, Pt SW¼ Sec 14 Blk L, J M Lindsey, Exc Mins
DT--Kenneth McCasland, etux to N J Burkhalter, etux, 8-12-83, Pt SW¼ Sec 14 Blk L,

pany to First Wichita National Bank no date, see Instrument
DT--HOP Investment Company to First Wichita National Bank, no date, See Instrument
D--James M Vise, etux to Audie Sivage, 8-15-83, Lots 3, 4 Blk 3, Wheeler, Vise, Exc ½ Mins
EXT DT--Carl Martin to First Bank & Trust, Shamrock, 8-16-83, Lots 5, 6 Blk F, Shamrock, Potts
DT--Lela Oil and Gas Inc to Michael C Johnson 8-10-84, See Instrument.
DT--Jerry A Glazner, etux to First State Bank of Mobeetie, 8-2-83, 100'x150' Blk F-1, Wheeler, Prairie Lawn, Exc Mins
AUGUST 18, 1983
D--Otis Roy Ford to R J Smith, etux 8-18-83, Pt NW¼ Sec 4, T&NO, Exc Life Est
ROL--Diamond Shamrock Corporation to Callie Patterson, 8-12-83, NW¼ Sec 23 A-5
MD--Rosa A Henderson to James Ray McPherson Jr, etal, 8-9-83, See Instrument.
RDT--Fidelity Bank NA to Ricks Exploration Company, 8-15-83, Sec 23 Blk L, J M Lindsey
RDT--Fidelity Bank NA to Ricks Exploration Company, 8-15-83, Sec 23 Blk L, J M Lindsey
DT--James M Woods to First Bank & Trust, Shamrock, 8-17-83, NW¼NW¼NW¼W Sec 48 Blk 17
COR ASSIGN OVERRID ROYALTY--Helmerich and Payne Inc, etal to Helmerich &

FEDERAL TAX LIEN--United States of America to John C Holcomb 8-2-83
RDT--Citizens Bank and Trust Company to Ben L Sturgeon 12-17-82, See Instrument
RENTAL DIV ORDER--O L Rankins etal to O L Rankin, etal, 8-2-83 N½ Sec 74 M-1
MML--Ken Baxter, etal to Martin Exum, 8-17-83, N14.7' Lot 4 Blk 1, Shamrock
TMML--Martin Exum to First Bank & Trust, Shamrock, 8-17-83, N14.7' Lot 4 Blk 1, Shamrock
AOL--Marlex Oil & Minerals Inc to John E Buckley, etal, 8-9-83, Int in Sec 49 & 32 A-7
OL--James R Tindall, etux to Terry L Brown etal, 7-12-83 S½ Sec 23 A-8
SUB DT--Federal Land Bank of Texas to James F O'Connell etal, 7-25-83, See Instrument
SUB DT--Canadian Production Credit Assn to Terry L Brown etal, 7-12-83, S½ Sec 23 A-8
SUB OL--Maymie W Tindall, etal to James F O'Connell etal 7-23-83 S½ Sec 23 A-8
SUB DT--Small Business Administration to Terry L Brown, etal, 7-20-83, S½ Sec 23 A-8
C/C PROBATE PROCEED--Charlotte Pier, dec, 8-12-83, pt SW¼ Sec 32 Blk 4, I&GN
D--Lawrence E Smith Jr, etux to Boatmens National Bank of St Louis, 11-5-80, See Instrument
MD--Boatmens National Bank of St Louis to Boatmens Bancshares Inc, 8-5-83, See Instrument

REGULAR MEETING

COMMISSIONERS COURT

Regular Session--August 8, 1983, 10:00 AM (Minutes kept by Judge Morgan)
 The Commissioners Court of Wheeler County, Texas met in Regular Session Monday August 8, 1983 at 10:00 AM with the following members present: Wendell Morgan, County Judge, Elmer Ray Harrison, Billie V Atherton, Clois Hanner and E E Henderson, Commissioners Precincts 1, 2, 3 and 4 respectively, Doyle Ramsey, Sheriff, M Kent Sims, County Attorney and Margaret Dorman, Chief Deputy County Clerk.
 Whereupon, the following business was had:
 Court was opened with a prayer led by Clois Hanner.
Approval of Previous Minutes
 A motion was made by E E Henderson and seconded by Clois Hanner to approve the minutes of the last Court meeting. Motion carried.
Approval of Bills Submitted for Payment
 A motion was made by Elmer Ray Harrison and seconded by Billie Atherton to approve the bills as submitted for payment. List of bills paid appears of record in Volume 9 page 287 of the Minutes of Accounts Allowed. Motion carried.
Sheriffs Fees-District Court
 Motion was made by Billie Atherton and seconded by Elmer Harrison to set the Sheriffs fee for service of citation at \$20.00 per service, effective September 1, 1983. Motion carried.
Bid For Ambulance Accepted as Submitted by Summers Ambulance Service
 Motion was made by E E Henderson and seconded by Elmer Harrison to accept the bid form Summers Ambulance Sales for a 1983 wheeled coach Type 1, 138"x95", with no exceptions to the bid specifications This is at the price of \$34,980.00. Motion carried. Bids are on file and specifications are on file.
Dodge Ambulance to be Sold
 Motion was made by Elmer Ray Harrison and seconded by Bill Atherton to sell the 1975 Dodge ambulance to Summers Ambulance Sales for \$3,000.00 Motion carried.
Alana Daughtry Removed From Payroll-Tax Office
 Motion was made by Billie Atherton and seconded by Clois Hanner to accept the resignation of Alana Daughtry, effective August 5, 1983. Motion carried. (Check for 1 week work will be sent to her.)
Rhonda Jennings Added to Payroll-Tax Office
 Motion was made by Elmer Ray Harrison and seconded by E E Henderson to employ Rhonda Jennings in the tax Collectors office, effective August 8, 1983 at a Salary of \$801.99. Motion carried.
Art Allison Removed from Payroll-Sheriffs Department
 Motion was made by Billie Atherton and seconded by Clois Hanner to accept the resignation of Art Allison, effective July 31, 1983. Motion carried.
Joe Stewart Added to Payroll-Sheriffs Department
 Motion was made by Clois Hanner and seconded by E E Henderson to add Joe Stewart to the payroll.
 Motion was made by Billie Atherton and seconded by Clois Hanner to set the salary of Joe Stewart at \$1145.43, effective August 1, 1983.
Belinda Daniels Salary Raised-Sheriffs Department
 Motion was made by Elmer Harrison and seconded by Clois Hanner to raise the hourly salary of Belinda Daniels 25 cents per hour for dispatch service. Motion carried.
County Clerks Office- Personnel
 Postponed to next meeting.
Budget of District Attorney Office
 District Attorneys amended budget was reviewed with no action taken.
BMA Insurance Plan A Approved
 Motion was made by E E Henderson and seconded by Elmer Harrison to accept revised Plan A on the BMA group insurance, which is \$100 deductible. Motion carried.
Delinqunt Tax Collection Contract Discussion
 No action taken.
Election Alternate Judge Appointed-Precinct #3
 Motion was made by Billie Atherton and seconded by Clois Hanner to appoint Bobby Vanpool as alternate election judge for voting box #3, since

Hanner and seconded by E E Henderson to raise the car allowance of constable Jerry Bob Jernigan by \$50.00 per month. Motion carried.
Office Space Changes and Arrangements.
 Motion was made by E E Henderson and seconded by Elmer Ray Harrison to require any changes of office space or arrangements to have prior approval by Commissioners Court. Motion carried.
 Reports of County agents approved as submitted for the month of July.
 Meeting adjourned.

ASCS WHEAT PROGRAM

Deputy Secretary of Agriculture Richard Lyng announced provisions of the 1984 wheat program and set the sign up period from Jan. 16 through Feb. 24.
 Lyng said because Congress took no legislative action on a proposed freeze in the wheat target price before its summer adjournment, he is now putting into effect provisional measures previously announced on July 29. The U.S. Department of Agriculture is required by law to announce the wheat program for the following year no later than Aug. 15.
 The 1984 wheat program includes:
 — A \$4.45 per bushel target price.
 — A \$3.30 per bushel national average loan rate.
 — A acreage reduction requirement of 30 percent.
 — No advance deficiency payments.
 — To be eligible for program benefits, producers must limit 1984 wheat planted acreage to no more than 70 percent of the farm's wheat base and devote to conservation use an acreage of eligible cropland equal to 42.86 percent of the

1984 planted and payment-in-kind (PIK) acreage.
 — The 1984 acreage base will be the average of the acreage planted and considered planted to wheat in 1982 and 1983.
 — Farmers participating in the acreage reduction program may divert and additional 10 to 20 percent of their wheat base and receive payment-in-kind equal to 75 percent of the established yield times the acres diverted.
 — PIK program participants will not receive wheat from Commodity Credit Corporation stocks. Producers signing up in the PIK program will agree first to use their outstanding reserve or regular CCC price support loans. Producers with no outstanding loans agree to harvest for PIK. Those producers with no outstanding loans and who are unable to harvest for PIK will not receive a PIK payment.
 — Land designated for conservation use must have been devoted to row crops or small grains in two of the last three years except for a summer fallow farm. Under summer fallow rules the land must be

Continued Page 2

WHEELER COUNTY

ROAD FUND

FARM TO MARKET

NOTICE OF CALCULATION OF EFFECTIVE TAX RATE AND PUBLICATION OF ESTIMATED UNENCUMBERED FUND BALANCES

I, Jean DeArment Tax Collector for Wheeler County, in accordance with the provisions of Sec. 26.04, Property Tax Code, have calculated the tax rate which may not be exceeded by more than three percent by the Commissioner's Court of the Wheeler County without holding a public hearing as required by the code. That rate is as follows:

\$ 1.080 per \$100 for farm-to-market/flood control tax;
 \$ 0.0529 per \$100 for the general fund, permanent improvement fund and road and bridge fund tax;
 + \$ 0.529 per \$100 for public road maintenance tax; thus
 \$ 1.609 per \$100 TOTAL COUNTY EFFECTIVE TAX RATE

The estimated unencumbered fund balances are as follows:

<u>Farm-to-Market/Flood Control</u>	<u>Public Road Maintenance</u>
Maintenance & Operation: \$ _____	Maintenance & Operation: \$ _____
Interest & Sinking: \$ _____	Interest & Sinking: \$ _____
<u>General Fund</u>	<u>Jean DeArment, Tax Collector</u>
Maintenance & Operation: \$ _____	<u>August 22, 1983</u>
Interest & Sinking: \$ _____	

WHEELER COUNTY

GENERAL FUND/Road & Bridge

NOTICE OF CALCULATION OF EFFECTIVE TAX RATE AND PUBLICATION OF ESTIMATED UNENCUMBERED FUND BALANCES

I, Jean DeArment Tax Collector for Wheeler County, in accordance with the provisions of Sec. 26.04, Property Tax Code, have calculated the tax rate which may not be exceeded by more than three percent by the Commissioner's Court of the Wheeler County without holding a public hearing as required by the code. That rate is as follows:

\$ 1.080 per \$100 for farm-to-market/flood control tax;
 \$ 0.0529 per \$100 for the general fund, permanent improvement fund and road and bridge fund tax;
 + \$ 0.529 per \$100 for public road maintenance tax; thus
 \$ 1.609 per \$100 TOTAL COUNTY EFFECTIVE TAX RATE

The estimated unencumbered fund balances are as follows:

<u>Farm-to-Market/Flood Control</u>	<u>Public Road Maintenance</u>
Maintenance & Operation: \$ _____	Maintenance & Operation: \$ _____
Interest & Sinking: \$ _____	Interest & Sinking: \$ _____
<u>General Fund</u>	<u>Jean DeArment, Tax Collector</u>
Maintenance & Operation: \$ _____	<u>August 22, 1983</u>
Interest & Sinking: \$ _____	

City or Special District: North Wheeler County Hospital District dba Parkview Hospital

NOTICE OF CALCULATION OF EFFECTIVE TAX RATE AND PUBLICATION OF ESTIMATED UNENCUMBERED FUND BALANCES

I, Charles A. Hix for North Hospital District in accordance with the provisions of Sec. 26.04, Property Tax Code, have calculated the tax rate which may not be exceeded by more than three percent by the governing body of the Hospital District without holding a public hearing as required by the code. That rate is as follows: \$ 0.929 per \$100 of value.

The estimated unencumbered fund balance for Maintenance & Operation fund: \$ _____. The estimated unencumbered fund balance for Interest & Sinking fund: \$ _____.

Charles Hix

August 22, 1983

Here & There

Laura Guthrie
 We must bid chide ourselves a bit when we remember how long and cold and wet the spring was. We thought we would never have summer. School is stirring our young people about. Summer months seemed to get by in such a hurry. We have proof that now it's fall. Our local kids are getting into the groove—books, band, football. A number of young people know are getting away to college. I can't name them all but I know that Gary Brotherton is soon to be in Harden Simmons (third or fourth year) Tonya Kinnard Teressa Martin, Christi Baker, Monica and Mechelle Cross are away to WTSU and Mona Jennings and Tracy Weaver are entering Texas Tech. Good luck to all of you.
 Greg and Cathi Christner have gone back to Austin. Greg in school and Cathi at work. While at home Greg underwent some leg surgery.
 On the weekend Glen



Engagement Announcement
 Mr. and Mrs. Bill Brickley wish to announce the engagement an approaching marriage of their daughter, Rosemary Banks to Howard W. Palechek of Altus Air Force Base, Altus, Oklahoma. The wedding will be on September 1, 1983.
 Howard is the son of Lenora and Jack Madaus of Lemon Grove, Ca., and Carl and Laura Palechek of San Diego, Ca.

Forrester, wife Mary Jo, son Stephen and his wife Connie, all from Bridgeport, visited with Glen's parents, Mr. and Mrs. O. L. Forrester and his brother Ed and his family. They went to see the production "Texas" on Saturday and returned home on Sunday.
 Ben Griffin, who has been having quite a bouth with illness, has had surgery in an Amarillo hospital. He is reported to be improving.
 Adrian and Dorothy Risner used Sat. to go to Amarillo to see a new relative. Adrians nephew, Philip Risner and his wife Mary have a baby boy. Philip is the son of Henry Risner and Betty Collins. That makes Henry and Betty grandparents. Knowing the Risners as I do, being so close friends, I feel a bit ancient.

Word comes today (Tuesday) of the death of Mae Waters, of Lubbock. Mae was the wife of Raymond Waters who was County Sheriff in 1930, when we first came to Wheeler. We were close friends. Raymond passed away several years ago. He was the brother of Fred, Roy, and Cecil Waters who live here and in Briscoe. They left today to attend the funeral.

Lucille Burgess is spending some time with her daughter, Waunetta Whittengurg in Shawnee, Oklahoma. Lucille seems to be progressing with well with her broken arms, but of course she needs help at times.

The Louis Stas home was a hive of active the latter part of the week and over the weekend. Cathi and Greg Christner came in Tuesday of last week and stayed until Wednesday morning. The mothers and/or grandmothers arrived from Oklahoma on Wednesday evening and stayed until Sunday afternoon. Grandma Stas got to see one of the great-grandsons, Troy Lee, when Toby and Lesli Bradstreet came in from the county several times. Ronal Wayne, Juanita and Ronal, Jr., "drove in" from Sherman Sunday night and stayed thru Monday.

CARRIE'S SEWING BOX
BLACK & GOLD & WHITE
make your fan a t-shirt, skirt, dress or pants in school colors!
505 S. Canadian St.

Haydon Chiropractic Clinic
 PHONE: 665-7261
 103 East 28th St. Pampa, Texas

Briscoe News

Vetola Parker
 Sunday afternoon 21 Aug. Pretty hot right now. But we are down some cooler, we received 1/2 inch of rain. I think they said Saturday morning. We were in Dumas. Ted Parker went in hospital Thursday morning. He got sick at 3 o'clock Tuesday night. I think he got a bug started vomiting and a sore up stomach all so. He did not go to hospital til Thur. morning he dehydrated to much. He was some better when we left there Sturday PM at 3. he had stopped vomiting. But I called Sunday morning he had vomited his breakfast up. He has not had food by mouth since last Tuesday. We are hoping he starts on the up very soon. We spent Thurs. and Friday nite with the Garry Parker family. We also took Billy and Sheridan home we visited Gene and Zetha Dougherty on way home Sat. p.m. Dennis was also there.

They said S.W. Daugherty was not doing so well again since his potassium and sodium went out of his body. He has not been so well. We were glad Zeland Rainey was home from the Shamrock hospital. Diana Parkers sister Mary Fay Brown, one of her twins got his hand hung in a washing machine. Mary Fay was in hospital with him. Diana and mother went to McLean. got the other twin and his sister Jessica to keep while they are in hospital. The twins are 18 months old now. Marianda went home with them Wednesday. So it really is quite around her today.

Amber and Brice Helton are staying this week with grandmother Helen Helton while their parents take some students to a camp.

Helen visited Jimmy Helton and family Saturday afternoon.

Thursday her brother Joe and wife came and visited and got some peas.

Hoyle Helton visited in Wheeler Care Center Saturday afternoon.

Vance and Irene Snyder visited with Mattie Jackson Sunday.

Saturday was Irene's mother, Cora Helton birthday. They had been up there to see her.

Cora had fell was not doing so well.

Visitors at Tom and Alice Bell Helton's over weekend were Bill and Phillis Helton and Jeff, Kim and Rich Riley, Jay and Cindy Sandridge and Brian, all from Amarillo, Joyce Smith, Marsha and Ashley Mitchell from Sayre, Kathy Bradstreet spent Friday nite and Thursday.

Tom and Alice Bell attended Mrs. L.V. Grace Funeral in Mobeetie. Mrs. Grace was buried in Higgins.

They visited Karan Hefley and got some peaches.

Last Sunday they visited S.W. Dougherty in Pampa and minister L.V. Grace and Jay and Lois Brussels.

Evelyn Meek went with them to Higgins to the burial of Mrs. L. V. Grace.

Mary Hudson was Shelling peas Monday morning.

Wednesday Mary, Pat and Cheryl visited Lester in Care Center.

Saturday Mary went with Oden and Lois Hudson to see Lester in Care Center.

Mary ate dinner Saturday with Claude and Mable Parker others there were Cliff and Dorothy Ogle, James and Bea Ogle and girls.

Mary and Lois went on to

Attention Cattlemen

With all the present squeeze on the cattle markets, a cattle raiser needs all the help he can get from his feedstuffs. Feed Service Corp has a local dealer, Jimmie Cole, who can offer a protein or energy supplement and a balanced mineral program that works great with receiving cattle for \$2 per head. This will get those calves straightened out and on feed quick. We are using this same approach in area feedlots with tremendous results. We also can fit a program to cow-calf operators as well for pennies per day. Call Jimmie at 826-5635 and have that supplement waiting on the calves when they come on the farm.

after she got home from Wheeler.

Last Sunday Travis and Rosalee Keelin ate dinner with Joey and Risa and children. Thursday Travis went to Amarillo for check up doctor said he was doing real good. They spent the night with Everett and Clara Helen Cole. They visited with Calvin and Janey Keelin in Pampa on Way

home. Sunday visitors at their home were Gene and Norma Keelin and children, Joey and Risa Keelin and children.

Andy and Troice Davis spent last Tuesday with the J.O. Heltons.

They spent Wednesday night with Darv. and Sammie Atherton on their way home from a Davis reunion near Ft. Worth. They came back by Amarillo spent a night with Harmon and Daphne Barry, others there that came to visit were N.F. Jr. Young, Mac and Una McCaughy, Jerry Barry, Neta and Tracy Patter.

Allison also got 1/2 inch of rain Saturday morn. so Glen Elmore said.

Mr. and Mrs. Pete Luttrell of Sauer Kansas were guests the K.D. Kouthit home on Mon and Tuesday of last week. They took Mrs. Lelan Luttrell of the Wheeler Care Center to a doctor appointment in Amarillo on Tuesday.

LouDean and Kenneth Douthit visited Mrs. Luttrell at the Wheeler Care Center on Friday evening. Billie Stuckey and LeAndra and Ty Dickinson visited her on Sat. afternoon.

A bunch gathered at K. D. Douthits on Sat. evening for a cook-out. Those there were Melvin and Cathy Hunt, Shawn and Shelly, Janie and Clyde Dukes and Stacey, Ronnie Henson, Burnie and Elsie Ditterline and Lee and Tim, Bob and Deb Kinnaman, Joe Bob, Corey and Kirbie, Tressa Perry, Billie and LeAndra Stuckey, Tim and Ty Dickinson Mrs. Annie Swift and Brandi and Susie Luttrell.

Mobeetie News

Goldie Gordon News About The Sick

It is good to know Gail Hodges, Bessie Galmor and Wilber Beck are home from the hospital.

Lewis Underwood came home on Friday but went back in Monday for fluid on his lung. Mr. and Mrs. Underwood have bought a home in Wheeler on Mobeetie Street. We sure will miss them.

Curtis Lancaster had surgery in Pampa and at this time is still very sick. Nettie is staying in Pampa with her daughter Inis.

Cindy Harrison is in the Amarillo Hospital running tests. We hope this finds her much better.

Anabel Ware has been very ill after her surgery but when I last heard from her she had started eating and doing much better.

Lets all remember the Glenn Sherrell family in our prayers. Mrs. Sherrell is in Scott and White Hospital at Temple.

There were two families I know of in Mobeetie who had loved ones at Houston during the hurricane Alicia.

Anna Bell and Ariza Corcoran's son and Gene and Marie Gudgets daughter Mary Helen Steven and Darryl Corcoran live in Sugarland. They lost all their fruit trees and a large weeping willow. Their roof on the house was damaged and Ray kept busy digging ditches to keep water out of the house. My sister Alice and her husband barely escaped when a 15 ft. sea wall of water hit their house. They left 30 minutes before it hit and saved their 2 cars and her purse. At least their upstairs bedrooms were o.k. Alice said. She was busy thanking God for her life and she at least was eating eggs 3 meals a day. I forgot to ask her where in the world could a hen hide in all that.

PERSONAL'S
 Sid Harris' friend Milton (Buster) Wishart from Longview, Texas recently visited Sid and Carrie.

Emily Martin from Reno, Nevada visited last week with her sister Leatha and Bill Corcoran. Linda, Shane, and Shannon Tackett also came down for a visit.

Virginia Mixon from Dumas visited the weekend with her mother Orville Greenhouse.

Gus Ware who is 90 and his son Joel, and son John from Clovis, New Mexico spent the night with Arch Ware and Patsy Hooper. They went to Amarillo to visit Anabel who is in the hospital. Gus, Joel and John enjoyed visiting an old friend, Orville Greenhouse.

Doyle and Bulah Grimes and Darren went to Amarillo to help Brent Grimes who was 11 years old celebrate his birthday. After the party the young people had a good time at Wonderland Park. Those attending the party were Brents parents the Jerry Grimes and his grandmother Wanita Balster of Stratford and the Gary Grimes from Amarillo. Later Doyle and Bulah visited her sister Mary Sue and Lynn Stevenson. She visited her mom, Mary Brewer who is doing fine and likes to live in Amarillo. She said to tell everyone hello.

LaVerne Scribner went to Olton on Thursday to visit with her son, Mr. and Mrs. Bud Scribner. On Saturday they all went to Amarillo to attend the graduation of Carol Ann Scribner who received a degree in nursing from West Texas State in Canyon.

Alvera and Dorsey Hutchinson spent Sunday afternoon visiting with Orville Greenhouse. They enjoyed a big watermelon together.

Julie Harris from Freemont, Calif. and Pamela, Stacy and Shawn Smith from Chester, Utah spent the summer with their grandparents, Sid and

and Lester Leonard. Arch Ware and Patsy Hooper, John and Edith Corcoran went to Amarillo Monday to visit with Anabel Ware

in St. Anthonys hospital reported she is Novlene Simpson, N. Gudgel and Gala Hathaw

Continued Page 9



Insulate your feet.

Long subzero work days, outside, go better with Red Wing insulated work boots. Available in Pecos pull-ons or lace boots with plain or safety toes.

You've earned your Wings!

Red Wings

B.J.'s Wearhouse

Country Clipper

Barber — Next Door to Hyland's Pharmacy

announces the association of....

SUE SHEPLER

Sue will be working Monday thru Friday

8:00 — 5:30

— Open Late Mondays According to Need —

111 E. Texas

Gary Clemens

ONE SIZE DOESN'T FIT ALL.



Kubota has the field covered with dozens of diesel tractors, from 10 to 76 PTO horsepower.

And while they may vary in size, some things are the same on every model. The Kubota diesel engine, for example.

It's sturdy and dependable, one of the most fuel-efficient diesel engines anywhere. And not only does it use little

fuel, it requires little maintenance. There's less noise and vibration too.

So take a look. There's a diesel-powered Kubota in your size.

KUBOTA
 Nothing like it on earth.™

MIAMI IMPLEMENT COMPANY

WEST HIGHWAY 60 - MIAMI, TEXAS - Phone 868-4501 WAYNE GREENHOUSE

FSC BALANCED NUTRITION FREE CHOICE

- ✓ ENERGY
- ✓ MINERALS
- ✓ PROTEIN
- ✓ VITAMINS

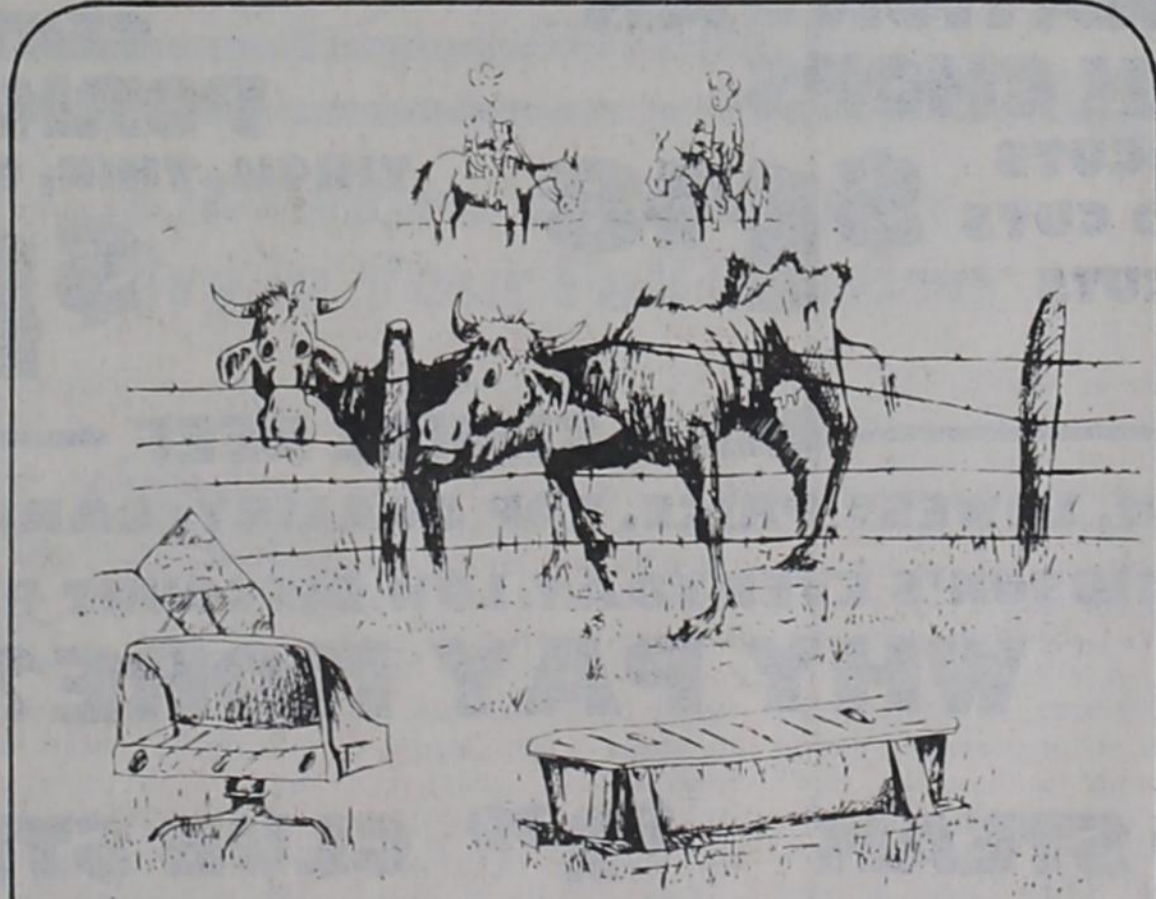

Maybe these old cows do need something more than they get off this pasture

BALANCED nutrition is easy with the FSC 4 or 5 Point Program and the proper balance between all the minerals, vitamins, energy and protein is the most important part of beef cattle production. FREE CHOICE, feeding of MOREA* Energized Protein Supplement, MORANOL* Energized Supplement and CATALYX* Minerals and Vitamins provides the balance you are looking for. THIS PROGRAM WORKS. Write today for free information.

Jimmie Cole — FIVE POINT FEED — 826-5635
 FEED SERVICE CORP., P.O. Box 348, Crete, Nebraska 68333

MOREA, MORANOL, and CATALYX are registered trade marks of Feed Service Corporation

HOW TO WIN AT THE LOSING GAME DIET CENTER

If you could lose weight by yourself, you would have done so by now.

TOGETHER WE CAN MAKE IT HAPPEN!

412 W. Kingsmill Pampa, Texas 669-3251

Realty of the Southwest

HOME FOR SALE
FOR SALE: 4 Bedroom home. Excellent location. Close to school, close to town. Financing Available.

Nice home priced in the 20's for sale. Must see to appreciate.

FOR SALE: Large 2 bedroom home with beautiful fenced yard and nice storm cellar.

MOTEL FOR SALE: Excellent business opportunity.

FOR SALE: 2 bedroom home with attached garage and storm cellar.

10.75% Interest Is Still Available

WE NEED YOUR LISTINGS!

John Norman, Broker
 Don Rives, Salesman
 Lona Williams, Saleslady

806/826-3573—Office
 826-3283—Home
 826-3341—Home

HER'S

202 N. Main

IN SHAMROCK

Grand OPENING

Thursday, Friday & Saturday

AUGUST 25 - 26 - 27

JEANS . . .

Chardon & Del Rio

Generic

\$15⁰⁰

\$15⁰⁰

Lee, Levi & CHIC

\$19⁰⁰

Calvin Klein Basic

\$25⁰⁰

10% Off

Other Merchandise in Store

9:00-5:30 — Mon thru Fri.

U BAR U

OILFIELD TROUBLE SHOOTING

IPS — ROSS HILL CERTIFIED

NOTED FOR 24HR. SERVICE!!

INDUSTRIAL COMMERCIAL OILFIELD INSTRUMENTATION ELECTRONICS

NO JOB TOO BIG

FULLY INSURED

WILL SUPPLY COPY OF INSURANCE IF NECESSARY

BOB UNDERWOOD

BOX 269 WHEELER, TX 79096

806-826-3150

24 HRS.

U BAR U



RICH 'N READY ORANGE OR FRUIT PUNCH
1 GAL. **98¢**

GERBER STRAINED BABY FOOD
ALL FLAVORS 5 OZ.
5 FOR **98¢**

WHITE SWAN SOFT 1 LB. TUB
MARGARINE
2 FOR **98¢**

BORDEN
FRUIT DRINK
1 GAL. ASST. FLAVORS
78¢

BORDEN
COTTAGE CHEESE
12 OZ. **58¢**



GIBSON'S DISCOUNT CENTER

STORE HOURS: Mon. - Fri. 8-7, Sat. 8-8, Sun. 9-6
PRICES GOOD: AUG. 24 - 30

HONEY BOY PINK
SALMON
15½ OZ. **\$1.58**

SENECA STEMS OR PIECES
MUSHROOMS
8½ OZ. **\$1.28**

WELCHS GRAPE
JELLY OR JAM
32 OZ. **\$1.18**

HEINZ 57 STEAK
SAUCE
10 OZ. **\$1.48**

HOLSUN THROWN & STUFFED
OLIVES
10 OZ. **98¢**

FAVOR FURNITURE
POLISH
14 OZ. **\$1.48**

SPRAY 'N WASH
32 OZ. TRIGGER **\$1.58**

HEATH BARS -OR- ESKIMO PIES
6 - PACK **98¢**

LIFEBUOY BAR
SOAP
4.75 OZ. **3 FOR 98¢**

CAMPBELL VEGETABLE
SOUP
10.5 OZ. **3 FOR 88¢**

ORE IDA 2 LB. BAG
TATER TOTS

98¢

KLEENEX
TISSUE 280 CT. **88¢**

KRAFT BARBEQUE
SAUCE
ALL FLAVORS 28 OZ. **\$1.18**

ALPO BEEF CHUNKS
DINNER
14 OZ.
2 FOR **78¢**

ORE IDA
CORN 4 EAR

98¢

SPILLMATE
TOWELS ROLL **58¢**

MAXWELL HOUSE
COFFEE
1 LB. ALL GRINDS **\$1.98**

7-UP
REG. OR DIET
6 - PACK 12 OZ. **\$1.48**

MARKEES ALL FLAVORS 5 OZ.
BURRITOS 3 FOR **98¢**

98¢

HOT SHOT HOUSE & GARDEN
SPRAY 15½ OZ. **\$2.68**

98¢

MEADS ANGEL FOOD CAKE
\$1.18

SEA PAK 16 OZ.
HUSH PUPPIES **68¢**

78¢

HOT SHOT OUTDOOR
FOGGER 16 OZ. **\$2.98**

KRAFT MACARONI & CHEESE DELUXE
DINNER
14 OZ. **98¢**

MEADS ANGEL FOOD CAKE
\$1.18

BANQUET ALL FLAVORS
DINNER

78¢

PLANTERS DRY ROASTED
PEANUTS 16 OZ. **\$1.98**

98¢

98¢

KRAFT
MIRACLE WHIP
32 OZ. **\$1.18**

FOLGER'S INSTANT
COFFEE
8 OZ. **\$3.48**

DOUBLE COUPON DAYS
Wed. & Fri.

98¢

98¢

MARS, SNICKERS, 3 MUSKETEER OR MILKY WAY
10 PACK **\$1.98**

TREET LUNCHEON
MEAT 12 OZ. **\$1.18**

SENECA APPLE
JUICE
32 OZ. **78¢**

PALMOLIVE LIQUID DISH
DETERGENT
22 OZ. **98¢**

FAB LAUNDRY
DETERGENT
84 OZ. **\$2.48**

WHITE SWAN FRUIT
COCKTAIL 16 OZ. **2 FOR**

TV SLICES OR HALVES
PEACHES 16 OZ. **2 FOR**

WHITE SWAN
SWEET PEAS 16 OZ. **3 FOR**

WHITE SWAN WHOLE KERNEL OR CREAM STYLE
CORN 17 OZ. **3 FOR**

WHITE SWAN
SPINACH 15 OZ. **3 FOR**

TV CUT GREEN
BEANS 16 OZ. **3 FOR**

98¢

HOME GROWN
CANTALOUPE
2 FOR **88¢**

SUMMER FAVORITE
Produce

CALIFORNIA
PEACHES LB. **38¢**

WHITE
ONIONS LB. **18¢**

TOMATOES 3 LBS. FOR **98¢**

THOMPSON SEEDLESS
GRAPES LB. **58¢**

GREEN
ONIONS 4 FOR **98¢**

RUSSET
POTATOES 20 LB. BAG **\$1.78**

Meat Specials

COMBINATION PAK
PORK CHOPS
2 RIB END CUTS
2 LOIN END CUTS
6 CENTER CUTS **\$1.48**

CENTER CUT
PORK CHOPS
THICK, THIN, OR REGULAR CUT
\$1.98

USDA CHOICE BEEF
BEST TRIM, LOWEST PRICE, TOP QUALITY, LARGEST SELECTION
GIBSON'S EVERYDAY LOW DISCOUNT PRICE
WHY PAY MORE?

ROUND STEAK LB. **\$2.39** CLUB STEAK LB. **\$3.19**

SIRLOIN STEAK LB. **\$2.59** ARM ROAST LB. **\$1.98**

T - BONE STEAK LB. **\$3.49** LEAN GROUND BEEF LB. **\$1.49**

BLADE CUT CHUCK ROAST LB. **\$1.49** CUBE STEAK LB. **\$2.98**

MOBEETIE

From Page 7
 Enjoyed a shopping trip together in Pampa.
 Leatha and Bill Corcoran and her sister Emily Martin visited last week in White Deer with Egan Stafords. They also visited with Mr. and Mrs. Tommy Corcoran of Pampa on Thursday night.
 Verna Mae Richardson from Lake Tanglewood spent the night visiting with Elizabeth Richardson and Carrie and Sid Harris.

Eating dinner and visiting Sunday in the home of Bryon and Novelene Simpson were Jerry Simpson from Skellytown, Kaye and Linda Simpson, Amarillo; Gayla and Wade Hathaway, Melba, Joe, and Debbie Darnell.
 Aaron and Claudetta Laverty became grandparents in May. The baby is 4 months old. Bro. Laverty is holding a Revival in Shamrock at 11th St. Church the last week of this month. Richard Laverty is

CARD OF THANKS "SAFELY HOME"

I am home in heaven dear ones:
 All's so happy, all's so bright!
 There's perfect joy and beauty
 In this everlasting light.
 All the pains and griefs are over,
 Every restless tossing passed;
 I am now at peace forever,
 Safely home in heaven at last.
 Did you wonder how I so calmly
 Tread the Valley of the Shade?
 Oh, but Jesus' love illumined
 Every dark and fearful glade!
 On the way so hard to tread;
 And with Jesus' arm to lean on.
 Could I have one doubt or dread?
 Then you must not grieve so sorely,
 For I love you dearly still:
 Try to look beyond earth's shadows,
 Pray to trust our Father's will,
 I did and He answered all my Prayers.
 There is work still waiting for each of you,
 So you must not idle stand;
 Do your work while life remaineth
 And you shall rest in Jesus' land.
 When that work is all completed,
 He will gently call you home;
 Oh, the rapture of the Meeting!

Oh, the joy to see you come!
 "IN MEMORY OF MARIE H. GRACE"
 We want to thank all our dear friends every where for all the love and help and prayers through these many years of illness that my dear wife and co-worker in the ministry for our saviour. We especially want to thank Dr. Abraham and his staff, Dr. Kelley and his staff, the Ideal Drug Center, Dr. C. B. Melton and Rev. Mrs. Mary French the wonderful message, Jim Batton and Carla Sims for the music and special, The United Methodist church of Mobeetie, the Harrah United Methodist for the food, and our dear neighbors for the food they brought in, the lovely flowers and the memorials given in memory of my darling wife.
 May God richly bless each and every one, is my prayer.
 Rev. L. V. Grace
 Family of Marie H. Grace

now attending Wayland University at Plainview. His fiancée Karen Jones recently visited in the Laverty home.
 Anna Belle and Ariza Corcoran took trailer of calves to Amarillo on Monday. They ate dinner with Arica and later visited Anabel Ware in the hospital.
 The Lavertys recently went with a Mobeetie youth group to Oklahoma City for water

slides and youth fun.
 Recent visitors in the home of Aaron and Claudetta Laverty were Mr. and Mrs. Loyd Addington from Oklahoma City.
 Gary and LeAnn Vogel from Texas Tech came by to visit their grandparents John and Edith Corcoran.
 "Patience is bitter, but its fruit is sweet."
 French Proverb

WELCOME TO
FIRST UNITED METHODIST CHURCH
 8TH AT MAIN - P. O. BOX 89
 WHEELER, TEXAS 79096
 Church (806) 826-3114 - Parsonage (806) 826-3079

Sunday School	9:45 a.m.
Morning Worship	11:00 a.m.
Evening Worship	6:00 p.m.

Ernie McGaughey, Pastor

BUTCHERING & PROCESSING PRICES
 Beef processed, double wrapped 22¢ Per Pound
 \$7.50 for Butchering
 Pork Processing including curing
 Double wrapped 28¢ per pound
 \$8.50 a head for butchering
 We butcher Mon., Tues., Thurs & Fri. until 11:30 A.M.
CALL FOR QUARTER—HALF—WHOLE BEEF PROCESSED
 WE NOW HAVE CUTS OF PORK & BEEF ON SALE
SHAMROCK SLAUGHTER PLANT
 North of City Phone: 256-3241
 Closing at Noon on Saturday

MILLER CONSTRUCTION
STEEL BUILDINGS
REYDON, OK OKLA. CITY, OK
 665-4677 843-0214
COMPLETE DESIGN, SALES AND CONSTRUCTION

GATELEY ELECTRIC
 Wheeler, Texas
 "No Job Too Small"
 • New Construction
 • Remodeling Service
 • Residential
 • Lighting Fixtures
 • Small Appliance Repair
 Chris Gateley
 (806) 826-3352 or 826-3123

Try Our Special
Bacon, Lettuce & Tomato Sandwich \$1.90
 & Small Drink
Harvey's Family Restaurant

LEWALLEN INSURANCE AGENCY
 ALL-LINES
 845-2951 826-5719
 1st STATE Bldg. 114 TEXAS ST.
 MOBEETIE, TEX. WHEELER, TX.

TEXAS GARDENER TIPS
All-Texas Varieties to Try in Your Fall Garden

One of the keys to getting good results from your fall garden is to make sure you plant a variety suited to your climate, and to plant it at the right time.
 The following varieties have been awarded the honor of being "All-Texas Selections" because they are among the best types available for gardening in Texas. But remember—a fall garden must be started during the summer, so buy your seed early, and get your transplants started.
 Broccoli: Green Comet hybrid produces extremely high quality heads about 6 to 8 inches across on vigorous growing plants. It later produces an abundance of tasty side shoots. It is ready to harvest 65 to 70 days after transplanting, and is adapted to all areas of Texas.
 Cabbage: Sanibel is a hybrid widely adapted to Texas which does exceptionally well in South, Central and far West Texas. It produces round, firm heads weighing about 3 to 4 pounds each 85 days after transplanting and has excellent disease resistance. Both Sanibel and the older, great-tasting variety Early Jersey Wakefield hold well in the fall garden and have good cold tolerance.
 Carrots: Emperor 58 may be an old variety, but it is hard to beat when it comes to producing huge yields of attractive, tasty carrots under a wide range of weather conditions. Roots are 8 to 10 inches long, deep orange, and take about 80 days to mature.
 Turnips: Royal Globe produces heavy yields of high quality, uniform roots in about 55 days. It does well all over Texas and produces relatively small, though very tasty, tops as well.
 Greens: Tendergreen II is an extra vigorous hybrid mustard that produces large, shiny dark green leaves with narrow stems that are ready to eat about 45 days after planting.
 Bunching Onions: South Port White is an excellent choice for fine quality green onions in fall and winter Texas gardens. It produces bright green, tall-standing tops and uniform white stems which bulb slightly at the base.
 Spinach: Melody is a great variety for your fall garden wherever you live in Texas. It produces good yields of highly nutritious leaves on large upright-growing plants about 45 days after seeding. This hybrid spinach exhibits good disease resistance and tolerance to cold weather.

TEXAS GARDENER
 P.O. Box 9005 Dept. BR
 Waco, TX 76710

Proclamation
Food and Fitness Year

WHEREAS, Americans, blessed with abundant land, fertile soil, adequate water, and a favorable climate, have established a sound agricultural system, providing the most abundant, easily available, inexpensive, wholesome, and nutritious food supply of any nation in the world, and;

WHEREAS, food is the cornerstone for maintaining life and health, but total physical fitness depends also on regular and appropriate exercise, and;

WHEREAS, the bounty of our food supply and the many opportunities for physical fitness activities for persons of all ages allow each individual the freedom to choose the food and exercise that are right for his or her lifestyle and condition, and;

WHEREAS, it is not only to our own and our families' benefit to maintain good health, but also it is to the benefit of our nation that each citizen be as physically fit as possible:

NOW, THEREFORE, I, Wendell Morgan, Judge of Wheeler County call upon each person in the community to join me in establishing within our daily lives a responsible and proper program of nutrition and exercise, and in increasing the awareness of our families and others to the importance of good **FOOD AND FITNESS**.

Wendell Morgan
 WHEELER COUNTY JUDGE

Senator Bill Sarpalius
Reports



BENTLEY'S MECHANICAL
 Air-Conditioning
 Refrigeration
 Heating
 INSTALL or REPAIR
 also
 PLUMBING & ELECTRIC WORK
 Financing Available to qualified Applicant.
 826-3246
 (Please Allow Several Rings)

Texas, a Select Committee on Public Education was recently created to study various educational issues in the state such as teacher salaries, educational funding, and merit pay for teachers. The Committee is currently conducting public hearings throughout the state before making its recommendations.
 Certainly the most controversial issue under study by the Committee involves the concepts of teacher salaries and merit pay. Many education experts contend that experienced educators are leaving the teaching profession at an alarming rate, largely because of an inadequate salary schedule that is unable to compete with the private sector. They add that unless we significantly increase teacher salaries, we will be unable to attract an acceptable number of

Education Under Review
 AUSTIN — Two years ago, a commission was created by the Department of Education to study the quality of education in America. In its recently published report, "A Nation At Risk," the National Commission on Excellence in Education has identified many problems affecting public education across the nation.
 The Commission found that approximately 13% of all 17 year olds in the United States can be considered functionally illiterate. The average achievement scores of high school students on standardized tests are lower now than 26 years ago. There has been a continual decline in Scholastic Aptitude Test scores from 1963 to 1980. The average SAT verbal scores have dropped an alarming 50 points, while average mathematics scores have fallen nearly 40 points.
 While these deficiencies might accurately reflect national trends, Texas is on the move to significantly counter mediocrity in public education. In its answer to "A Nation At Risk," the State Board of Education has stressed that it has already implemented many changes designed to improve the quality of education in Texas. Texas is well ahead of most other states in accepting the recommendations of the Commission.
 In recent years the State Board, with the approval of the legislature, has instituted changes such as curriculum reform and improvement in teaching and the teaching profession. Although there has been much progress in improving the quality of education in Texas, we recognize that there is still much work to be done. We must reaffirm our commitment to provide quality educational opportunity for all children.
 Recognizing this need to ensure quality education in

LAKESIDE WHOLESALES
 SAVE! SAVE! SAVE!
 Free Delivery
 All Types Cedar Roofing and Composition Shingles, Cedar Fencing All Types Beam & Redwood
 Heavy Shakes our Specialty
 Heavy Shake Roof for price of #1 Cedar
WE DO TURN KEY ROOFING & FENCING
 Don't miss our Cedar Fence Prices
 Free Estimates Call 806/857-2411
 Garry Boyer

Remember
 THE WHEELER TIMES



for your . . .

- ADVERTISING
- PRINTING
- BUSINESS CARDS
- OFFICE SUPPLY NEEDS
- OFFICE FURNITURE
- NAME BADGES
- NAME PLATES
- RUBBER STAMPS
- MAGNETIC SIGNS

Phone your order: 826-3123

BREAKFAST-TO-GO

Scrambled Egg and Sausage
on a Biscuit and
Orange Juice

89¢



GREAT FOOD VALUES

Thrifty McSaver



TEXAS VINE RIPENED
CANTALOUPE



3 for \$1

CALIFORNIA THOMPSON
SEEDLESS GRAPES LB. **69¢**

CALIFORNIA RED DIAMOND
NECTARINES LB. **49¢**

CALIFORNIA HASS
AVOCADOS 4 FOR **\$1.00**

TEXAS GREEN
CABBAGE LB. **25¢**

TEXAS LONG GREEN SLICING
CUCUMBERS LB. **19¢**

CALIFORNIA LARGE
BELL PEPPERS LB. **43¢**

Cokes

12 oz. Cans

\$1.49

6 Pack

Shurfine

Coffee

1 lb. Cans

\$1.89

NOTHING SATISFIES LIKE BEEF.

BONELESS CENTER CUT
ROUND STEAK LB. **\$1.89**



Thrifty McSaver

HEAVY GRIN FED BEEF

ROUND STEAK LB.

\$1.69



HORMEL FINEST QUALITY BLACK LABEL
SLICED BACON

\$1.79

1 LB. PKG.

HORMEL CURE #1 BONELESS FULLY COOKED
HALF HAMS 4-5 LBS. LB. **\$2.69**

HEAVY GRAIN FED BONELESS TENDERIZED
BEEF CUTLETS LB. **\$2.59**

HEAVY GRAIN FED BEEF BONELESS SIRLOIN
TIP ROAST LB. **\$2.59**

HEAVY GRAIN FED BEEF BONELESS SIRLOIN
TIP STEAK LB. **\$2.69**

GOOCH GERMAN BRAND SMOKED
SAUSAGE 12 OZ. PKG. **\$1.59**

GOOCH MEXICAN STYLE
HOT LINKS LB. **\$1.19**

HORMEL LITTLE SIZZLERS PORK LINK
SAUSAGE 12 OZ. PKG. **\$1.19**

EARTHTONE/WHITE HI-DRI

PAPER TOWELS

2 \$1

JUMBO ROLL

PRINTS/WHITE/ASST. COLORS

DELSEY

BATHROOM TISSUE



4 ROLL PKG.

79¢



TOWELS KLEENEX **69¢**

NEW FREEDOM
MAXIPADS 30 CT. PKG. **\$3.59**

NEW FREEDOM
MINIPADS 30 CT. PKG. **\$2.59**

TODDLERS DISPOSABLE DIAPERS
HUGGIES 33 CT. PKG. **\$7.99**

DAYTIME DISPOSABLE DIAPERS
HUGGIES 48 CT. PKG. **\$7.99**

TONY'S PIZZAS

All Kinds — Frozen

\$2.79

TOTAL GROCERY SAVERS

Shurfine
TUNA 6 1/2 oz. Can **79¢**

Hunts Tomato
SAUCE 8 oz. Can **99¢**

Kraft Italian Salad
DRESSING 8 Oz **79¢**

Sunshine Sugar
WAFERS 12 oz. Pkgs. **\$1.29**

Kraft Grape
JELLY 2 lb. Jar **\$1.69**

Heinz Hamburger
DILLS 16 oz. Jar **89¢**

Del Monte Asst. 5 oz.
FRUIT 4 Ct. **99¢**

Hi-C Fruit
DRINK 46 oz. Can **79¢**

Donkey Kong 17 oz.
CEREAL **\$1.99**

Shurfine 32 oz. Jar
Mustard **69¢**

Giant 25¢ Off Label
TIDE **\$2.29**

Shurfine
BLEACH Gal. **69¢**

GERBER STRAINED FRUITS & VEGETABLES

5 \$1

Kraft
B.B.Q. SAUCE 18 oz. Btl. **59¢**

FROZEN FOOD DAIRY

SHOP our Store for Every Day Low Prices

SHURFINE CRINKLE CUT
POTATOES 32 OZ. PKG. **\$1.09**

STILWELL FROZEN
STRAWBERRIES 1 1/2 OZ. PKG. **\$1.59**

Shurfine Frozen

LEMONADE 3 6 Oz. Can **\$1.00**

BOOTH COD
FILLETS 1 LB. PKG. **\$1.99**

POST TOASTIES
CORN FLAKES

\$1.09

Betty Crocker
CAKE MIXES 18.5 oz. Btl. **59¢**

MARGARINE QUARTERS
PARKAY 1 LB. PKGS. **2 \$1**

Kraft Pimento 8 oz. Pkg.
SINGLES **\$1.29**

Philadelphia
CREAM CHEESE 8 oz. Ctn. **99¢**

Kraft Swiss Pimento 13 oz. Pkg.
SINGLES **\$1.79**

AF AFFILIATED FOODS INC. MEMBER STORE

Thrifty McSaver



We're proud to give you more!

THRIFTWAY

PRICES EFFECTIVE AUGUST 21-27, 1983
WE RESERVE THE RIGHT TO LIMIT QUANTITIES
WE ACCEPT FOOD STAMPS