

THE WHEELER TIMES

(USPS 681-960)

VOLUME 49, NUMBER 49

THURSDAY, NOVEMBER 10, 1983

SINGLE COPY 20¢

Mobeetie Will Observe Homecoming Nov. 12

Mobeetie Homecoming will be Saturday, November 12, 1983. Everyone is invited to come participate in the day's

activities. Dinner, which is prepared by the Senior parents, will be served from 4:00 to 6:00 in the evening. A delicious meal has been planned for your enjoyment. Dinner tickets will be \$4.00 for adults and \$2.00 for children under 12.

The school will be opened at noon for those wishing to have class reunions or meetings. Anyone who wants a special meeting place other than a regular classroom can notify the Seniors, and they will be glad to make arrangements.

A short program will be held in the gymnasium at 6:00 that evening. Classes wishing to make announcements and reports are welcome to do so at this time. Following this program the Mobeetie Seniors are sponsoring a Guys and Dolls Tiny Tot Pageant. Entry forms may be obtained from any Senior. Entry fee for the pageant will be \$5.00. All children from newborns through kindergarten are invited to enter. The entry deadline is November 9th.

We traveled to Sherman over the weekend, making two stops in Oklahoma to pick-up the mothers. We were met at the Ronald Wayne Stas residence by Cathi and Greg Christner of Austin. It was good to have the family together again.

-cwe-

Can you believe Christmas is soon near? I notice Freddie has his Christmas trees at Ben Franklin. Looks like the holidays are just around the corner, ready or not.

-cwe-

The Wheeler Times will be published early Thanksgiving weekend; the papers will be put in the mail on Wednesday, November 23.

-cwe-

I hope you took Mrs. Guthrie's advice last week in Here and There and took a tour of Wheeler to enjoy the fall colors. There is not much left; the wind blew from the south Tuesday and after being cooled off, returned Wednesday from the north. Most of the leaves are off the trees and scattered on the lawns and in the gutters.

-cwe-

Speaking of Mrs. Guthrie, Happy Birthday!

-cwe-

ALLISON CORRESPONDENT

MEET WANDA WALKER

This week's featured correspondent is Wanda Walker. Wanda has been writing the Allison News for The Times for a year and a half.

We met with Wanda at her home last Thursday. When she led us into her living room, it was apparent that she and her husband Eddy are true nature-lovers. It was a beautiful sunny day and the room looked like Fall itself. A fireplace dominated one corner of the room, and was flanked by built-in wood bookcases, and lovely wood paneling. Two large stuffed trout, which Wanda and Eddy caught off South Padre Island, are featured on the shelves. A bobcat in a fighting stance is in one corner of the room with a pheasant at his feet. Another bobcat is perched atop a cabinet with piercing eyes. While admiring the piano, we



Wanda Walker

also found a Blue Quail staring at us. There were figurines of little forest creatures, some with their mothers; and handmade decorations. Overall, the warm atmosphere reflected Wanda's chief interests, her family and her home.

Wanda grew up in Allison and met Eddy as they went to school together. Now, there is a new generation of Walkers at the school. Wanda and Eddy are parents of daughters Melissa and Melody, ages 11 and 10; and sons Jonathon, 7, and Justin, aged 5.

With her husband working uncertain hours as a welder in the oil fields, Wanda fills those times with reading, club work, and crafts. Her current project is a soft-sculpture doll which she is learning to make through Leota Black's classes. We saw one of Leota's dolls that day. It was so lifelike and appealing, we're each hoping to get one for Christmas! Wanda belongs to the Extension Homemakers Club, and the family attends The United Pentacostal Church in Allison.

Wanda says that as a child she took lots of camping trips, but her idea of a vacation now, is a get-away weekend—away from dishes, away from laundry, etc.—to a larger city like Fort Worth or Amarillo.

Allison residents may call Wanda Walker with news at 375-2349. She may also be contacted by writing to her c/o The Wheeler Times, Box 1080, Wheeler, Texas, 79096.

CO. VOTERS VOTE DOWN TAX

A poor voter turnout was reported in the election Tuesday, November 8. The county voters turned down a proposed Maintenance Tax which would have authorized Wheeler County Water Supply District to levy a tax to gain control of the proposed Sweetwater Creek Dam project. The final count was 545 votes against and 504 for the tax.

The tax was proposed by the local water district to repay Red River Authority for expenses incurred on the proposed dam and reservoir. These expenses included engineering studies, test drilling and legal fees, plus 15 percent of the total cost to date as administrative expenses. The exact amount of the debt was not known, but the amount was not to exceed \$300,000.

Red River Authority is expected to continue their efforts to obtain a permit to construct the dam. If the permit is given, the local voters will be asked to vote for or against the building of the reservoir as a supply of water for Wheeler, Shamrock,

Mobeetie and the remainder of the county.

The Wheeler County Water supply District will meet today, Thursday, to decide their next step in the project.

Proposed Maintenance Tax	For	Against
Mobeetie	37	34
Wheeler	88	101
Wheeler	68	133
Allison	12	63
Heald	11	12
Lela	19	24
Twitty	15	24
Shamrock	82	47
Shamrock	165	99
Absentee	7	8
Total	504	545

Amendments	For	Against
Proposition No. 1	622	354
Proposition No. 2	323	611
Proposition No. 3	413	535
Proposition No. 4	409	529
Proposition No. 5	569	389
Proposition No. 6	710	281
Proposition No. 7	605	361
Proposition No. 8	293	655
Proposition No. 9	280	611
Proposition No. 10	250	674
Proposition No. 11	463	469

WHEELER MUSTANGS TO PLAY GROOM TIGERS IN DISTRICT FINAL FRIDAY

The Wheeler Mustangs already have at least a piece of the District 1-A football championship and a spot in the state championship playoffs but can have the undisputed crown with a win over the McLean Tigers Friday night.

Only the Booker Kiowas can share the championship with the Mustangs and it would like a monumental upset of the Mustangs by the Tigers for this to happen.

Not only will a win by Wheeler over McLean give the Mustangs a perfect 7-0 record in district play but it would provide momentum for their bi-district clash next week. The Mustangs playoff opponent won't be decided until zone playoffs this week in District 2-A.

McLean is an improved ball club from years past and the

Mustangs need to keep their attention on Friday night's contest or an upset is not an impossibility.

Playing good defense has helped the senior laden Tigers fashion a 3-3 record in district play and this will be the final game and final home appearance for 17 Tiger seniors.

"McLean is very competitive and only Valley has whipped them very badly and we expect a tough game Friday night", Coach Preston Smith said this week.

Smith added, "One thing that you have to overcome in

athletics is to try and avoid a letdown and this is what faces us this week."

The head mentor of the Mustangs had praise for the Mustangs who overcame a slow start to nab the championship in a 33-7 win over arch rival Groom last Friday night.

GROOM TIGERS FALLS 33-7! MUSTANGS ARE CHAMPS

An inspired team of Groom Tigers slowed Wheeler's Black Machine down for a quarter but when the final seconds ticked off, the Wheeler Mustangs had crushed the Tigers 33-7 and had the district championship, or a piece of it, clinched.

The victory kept the Mustangs district record unblemished at 6-0 and it gave the Mustangs their first district crown in football since 1979 when they also nabbed the state championship.

After a scoreless first quarter, the Mustangs cranked up scoring drives of 55 and 76 yards in the second period to lead at halftime 13-0 and scored again in the third quarter before the visiting

Game Statistics:	Wheeler	Groom
First Downs	11	16
Net Yards Rushing	90	288
Net Yards Passing	116	67
Total Yard Gained	206	355
Passes & Comp.	18-7	6-4
Passes Inter. By	0	2
Fumbles Lost	2	1
Penalties & Yards	2-10	6-60
Penalties & Yards	5-33	4-28

Tigers put their only points on the board.

Two big pass plays, one for 39 yards and then a 30 yard scoring toss from Jeff Britten to Wesley English averted a shutout for the Tigers.

Once more the outstanding play of the Mustangs forward wall, both offensively and defensively, led the way to the Mustang's big win. Led by Manson Porter, who played perhaps his best game of the season, and Ronnie Jones, the Mustangs in the trenches crisply opened holes for the horde of Mustang running backs and then shut down the Tigers running game.

A pass from quarterback Steven Snapp to tight end Jones covered 33 yards and gave Wheeler their first TD of the game at 6:46 in the second quarter. Rodney Bond booted the extra point.

Groom thwarted the Mustangs opening drive of the game at the Tiger 21.

Keyed by a 13 yard run by Wingback Wayne Benefield and a 19 yard dash up the gut by fullback Darren Grimes led the Mustangs on their 76 yard march to their second six pointer. Toby Collins got the

touchdown on a 5 yard run.

Recovering a fumbled punt at the Tiger 33 in the third quarter gave the Mustangs a great opportunity to pad their margin and they quickly did so.

Following a 20 yard gain on a pass from Snapp to Jones, the Mustangs scored on the third play of the drive when Snapp cut inside on the option and went over standing up from the 11.

After Groom cut the Mustang's lead to 19-7, the Mustangs virtually sewed up the victory with a 61 yard drive following an interception at the Wheeler 22 by Snapp.

Benefield sailed around the left side for 30 yards and the Mustangs had dashed Tiger hopes for an upset.

Wheeler applied the coup de

Continued Page 11

Oct. Amb. Report

Nineteen ambulance calls were answered for the month of October. Five calls were Code 3 in nature.

Other problems were, two football injuries, one rodeo injury, one person run over by an auto, four falls, two respiratory patients, three cardiac patients, one unconscious patient, one internal problem, one cva, two head injuries, and one stand by at a reported housefire.

The falls resulted in a lacerated head, a fracture of the tibia and fibia, also a dislocation, one fractured collar bone.

There were six transfers to Amarillo hospitals.

The number of calls and hours spent in patient care for individuals are as follows:

Louis Stas, 12 calls, 29 hours; M. K. Christner, 12 calls, 25 hours; Lee Hibler, 4 calls, 4 hours; Pam Hibler, 3 calls, 7 hours; Dwight Tipps, 6 calls, 14 hours; Lyndon Loyd, 5 calls, 9 hours; Noveline Loyd, 6 calls, 14 hours; Pat Hudson, 1 call, 1 hour; Panna Jones, 1 call, 1 hour.

Two hundred and twenty-six calls have been answered to date, with a total of one thousand, one hundred and seventy-four having been given in patient care.

Thirty-eight calls have been made to care for patients in the Wheeler Care Center, for 1983, to date.

1st Baptist Plans Revival

The First Baptist Church of Wheeler will hold a revival service beginning Sunday, November 13 and continuing through Wednesday, November 16. Jerry Parker, Pastor, will be the preacher for the services.

Music will be under the direction of the music director, Robert Morgan.

Services will be at 11:00 a.m. and 7 p.m. Sunday, and at 7:00 p.m. daily.

Bus transportation and a nursery will be provided.

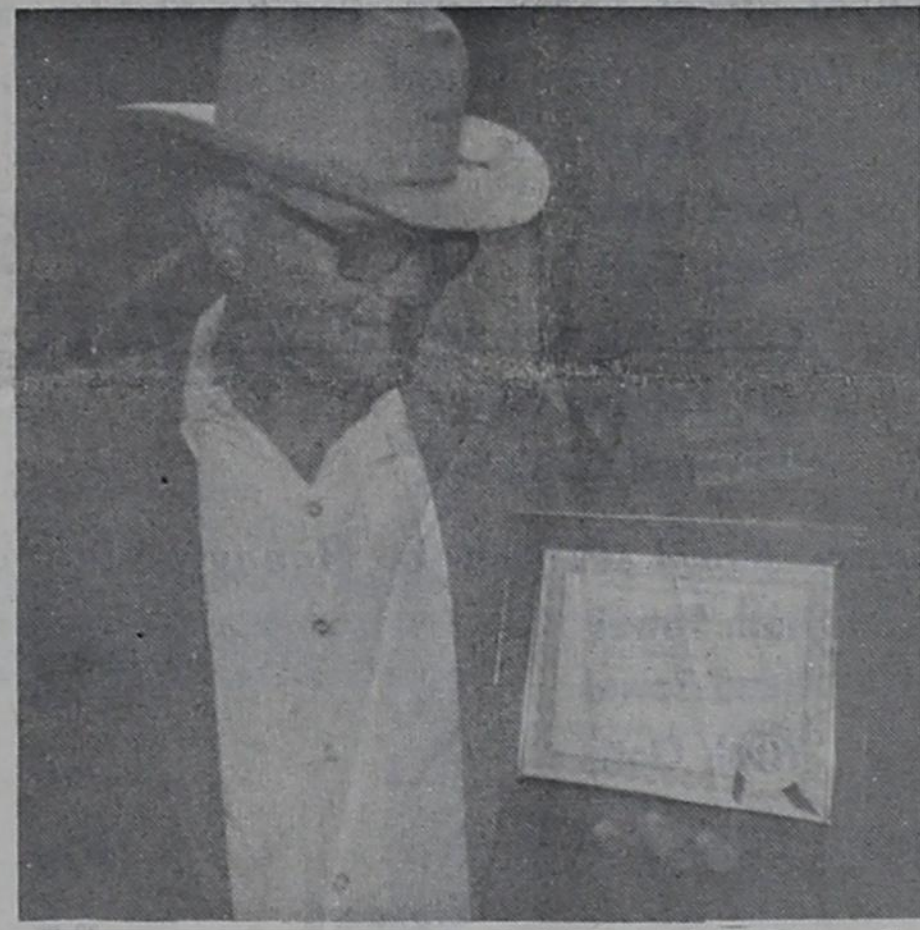

Services For O. Armstrong

Services were held Sunday afternoon for Opal L. Armstrong who passed away Thursday. They were held at 2:30 p.m. in Kelson Baptist Church in Kelson. Rev. A. G. Roberts, a retired Baptist minister of Lefors, officiating.

Burial was in Wheeler Cemetery by Wright Funeral Home.

Mrs. Armstrong was 78. She was born in Oklahoma and moved to Texas when she was four years old. She was a homemaker and lived in Kelson.

Her survivors include a daughter, Benita Gunter; a brother, Alton Wilkinson, Clarendon; a sister, Ethel Birosel of California; six grandchildren and six great-grandchildren.

Baby pictures



Zipper: Bret Begert of Allison, is pictured with his Limousin steer, "Zipper", after winning Reserve Exotic Steer and Reserve Champion Feeder Steer honors at the Amarillo Tri-State Fair recently. Also pictured is Judge

Calvin Drake of Kansas State University. Zipper has won 1st place blue ribbons in shows in San Antonio, Plainview, Fredericksburg, Kerrville, Amarillo, and in Dallas at the State Fair of Texas. He has also

Indictments Are Returned

The Wheeler County Grand Jury met Thursday, November 3; 11 indictments were returned, including child neglect, theft, burglary and aggravated assault.

Charged were: Victor Williams, child neglect; John W. Davis and Fred Lee White, theft—two counts; Leon J. Jackson A/K/A Leon J. Brown and Danny Leon Lucas A/K/A Michael Ray Stevenson, burglary; Tommy Lee Darrell and John Wesley Essary, burglary; Stephen Glen Kirkley, burglary; Gilvert Lee Salinas, burglary; Gilbert Salinas and John Paul Bryant, burglary; Eddie Wayne Watson and John Mark Wendt, burglary, and Riley Bradstreet, theft and aggravated assault.

Kelton Plans Senior Play

Saturday, November 12th at 7:00 p.m. the Senior Class of Kelton High School will present "Her Kissin' Cousin", a comedy by Patricia Chapp. The play will be presented in the Kelton School Cafetorium. Admission will be \$2.00 for adults and \$1.00 for students. We want to invite each of you to an entertaining evening.

Local Woman's Sister Dies

Mrs. Frana Dubose, 75, died in Amarillo Sunday, Nov. 6 at her home.

Mrs. Dubose and her husband had lived in Amarillo for 43 years moving there from Jones County. He preceded her in death in 1978.

She was born in Hill County, Texas and was a homemaker. A long time and active member of the Trinity Methodist Church.

Services were at the Trinity Methodist church in Amarillo at 10:00 a.m. Wednesday, Nov. 9, Rev. Stan Cosby, officiating.

Survivors include 2 sons, Robert of Las Vegas and Don of Houston, Texas; one brother, J. C. Cox of Amarillo; 2 sisters, Inez Wright of Wheeler; Irene Carpenter of Dimmett; and three grandchildren.

Sat. Nov. 12 Deadline

Enter your children, grandchildren, nieces or nephews ages 0-5 in Alpha Mu Alpha's 4th Annual Baby Picture contest.

Send portrait (no snapshots) preferably 5x7, wallet size acceptable, with child's name, age at time of picture printed on back. Send self-addressed, stamped envelope for return of picture and \$2.00 entry fee.

Trophy frames will be awarded to winner in each age group.

Mail entries to Carol Porton, Box 651, Wheeler or Kim Goad, Box 255, Wheeler.

Briscoe News

Vetola Parker
Wednesday, Nov. 2—damp—foggy, a real Fall day.

First Lady Reagan has a program going on in Oklahoma O.E.T.A. name is chemical

people—deals with drug and alcohol. It was real scary—what is happening to our people, kids, grandkids. If anyone wants help or information, call 1-800-522-9054, drug

Our Young People

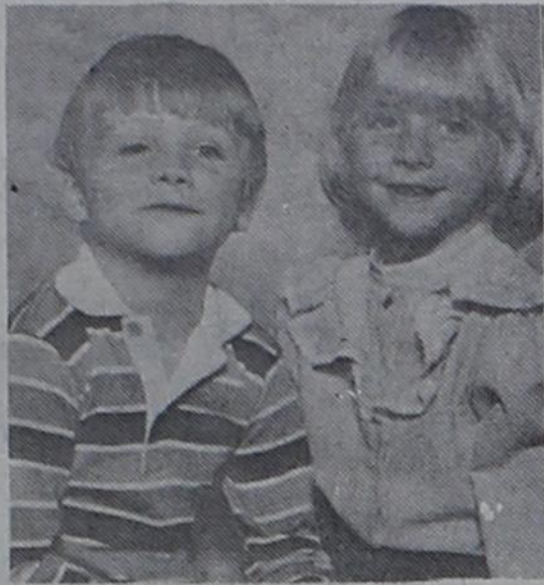

TAMMY & KEVIN CHESHER: The 7-year old daughter and 6-year old son of Mr. and Mrs. John A. Chesher of Pampa. Grandparents are Mr. and Mrs. John A. Chesher of Pampa, and Mr. and Mrs. Henry Johnston of Mobeetie.

- For all your prescription and cosmetic needs!
- Gift Selections for all Occasions



abuse.

I also heard on T.V. 20 million read Romance Novels, some read 40 to 60 a month, in U.S.A. How sad. They are seeking something out of life they are not getting. They turn to Books. I also think it drowns out their troubles and robs their need to be doing. Just puts them in a world mind wise, like on dope they go off in a dream world (fantasy). They can't cope with troubles, their books may help them from going to crazy house, but why not turn to the Bible, read it, it would do good in more ways than one.

Corrections: Tump Helton and Alice visited Mattie Jackson.

Mattie visited her friend, Leta Rustin and Cora Helton Wednesday in Pampa Rest home.

Cora said Barbara Helton sickness was a month ago. Linda Carrol Bates told me Barbara had been sick. Cora said she was doing o.k. now. We are glad.

Our visitors over the week-end were Ted, Scotty and Randy Parker of Dumas; Nelson and Gaye Parker and Chrissy; Zetha Dougherty; Weldon and Marianda Parker, and Terry Dougherty.

We received some rain Saturday night and Sunday. I would say 1/2 inch. But other reports less.

Diana Parker went to Amarillo bowling. Florene and Michelle went to see Mary Fay Brown and Family.

Little Billy Parker's football team came to Pampa to play a team from Amarillo. Billy made 90 yards in first quarter, Dumas ahead, the Amarillo coach told his boys to knock out 5 of Dumas Players so in 2nd quarter they broke one boy's leg, tore little Billy's hand up, and knocked another one out. Amarillo beat them after the 3 were knocked out. Some had heard this coach tell his boys to knock them out, he had to forfeit the game to Dumas. Now if that about takes the cake—it really teaches sportsmanship, how sad.

Linda Corral Bates had to take Eddie for a checkup Sat. so he could play ball. Now he never had to do that.

Now I am in the dog house. Zetha's husband works for South Western Public Service, has probably for 20 plus years. Tolene's husband is in Real Estate and manages a construction job; Weldon works for Serfco; Leroy works for Asarco all the women work away from home as well as in their homes; Diana is going to Beauty School and works at Gipson's in Perryton; Nova is Beauty operator; Janice baby-sits and helps a business woman run her house. Hope this got me out of the dog house some.

The one word that describes this drug abuse is epidemic. 8,000 kids in USA last year will die from drunken driving, 7 million Seniors smoke marijuana, it's more harmful to youth than adults. You can't

go in swimming without getting wet, you can't get in drugs without after effects: loss of functioning, brain damage, degrades the morals, ruins the character, grades lower, name it. It's no good period. Neither is alcohol. It is more toxic to body. There are 16,000 suicides last year due to

LOTTS RADIO & T.V. SERVICE
COMMERCIAL RADIO & TV
806-826-3568

We will try to repair any make and/or model Radio and T.V.

700 E. Oklahoma St. Phone: 826-3568

Steve Davis Construction

Wellington, Texas

447-2927 - 447-5960 - 447-5198

See us for your . . .

All Types Roofing:

- Composition
- Wood
- Metal
- Hot Roofing
- Build-Up

Residential & Commercial

drugs and alcohol. Every 5 seconds a teenager dies from alcohol, car accidents in USA. The music and songs are ruining our kid's minds. Now I got this from Mrs. Reagan's program some may not have heard this. 300 million dollars spent last year on these romance novels in USA. Let's keep our kids chemical free.

Doc Wilhelm attended Nelda, Bess Bush' funeral Tuesday in Amarillo.

Still fighting in Korea, never stopped since 1950.

Doc Wilhelm went with Colie to Shamrock Friday Shopping.

Visitors in Bob and Gena Zybach's home Thursday were Mr. and Mrs. Kevin McElroy from Wasilla, Alaska; They had left home 2 weeks before. They said that the streams and rivers were beginning to freeze. They said it was snowing some the day they left. They probably would not see land up there again till Spring. Others were Mr. and Mrs. Cecil Frances; Mrs. Dale Fances, Kyle and Jessie from Pampa; Mr. and Mrs. Leonard Reid from Wheeler, Kathy, Caressa, Dukes, Allison; Steve Zybach, Albin Pitzold from Altus; John Mitchell of Quanah.

Gena didn't think we received very much rain, maybe 4/10. I was feeling like 1/2 plus. Everyone I asked at church forgot to look. Anyway it is well and nice everything looking up except our hay still not hauled out, guess it will rot.

Cliff and Dorothy Walker, Kellie Walker, Charles and Nancie Davis and Donvey, attended Opal Armstrong's funeral in Kelton.

Dorothy said Alton and Ellie Wilkinson now live at Clarendon. Opal is Alton's sister. This I did not know.

Jim Turley from Kansas spent Sunday night with Mark and Annette Meek.

Tom and Alice Bell Helton have had a lot of sickness this past week. Joyce Smith has surgery in Elk City last Wednesday. The same day Kim Raleigh had foot surgery. Kim is Bill and Phyllis Helton's girl. Bill and Phyllis came down. They went with Tom and Alice Bell to Elk City to see Joyce after church. Alice Bell kept Ashley so her mother Marsha could stay with Joyce. They have a new great grand daughter over in Germany. The parents are Rodney and Sharla Bales, her mother LaVada is over there with them. All the sick are doing pretty good.

They visited Virgil Helton in hospital, and Choyle Scott. Virgil went home but had to go back again Wednesday.

Tom and Alice Bell, Bill and Phyllis also visited Doug and Marsha Mitchell in Sayre Sun. Corral Crossland was there from Albany. He had come up to see his Mother Joyce.

C. P. and Linda Bates visited Clared and Mable Parker Sunday.

Tump and Alice Helton spent Sunday night with Mattie Jackson, Alice is a sister of La Rue Young. They are having a little get together this week.

Addie Swift went with Scot and Kay Luttrell to Terryling Chili Cookoff, then they are going on down to see B. F. and Margie Meadows at Zapata (probably not spelled right).

Fat and Wanda Childress,

Wynola Sandus, Bob and Zedell Swift, Mary Jane Dukes, Pat Childress attended the mother of Brenda Childress' funeral. Mrs. Ella Miller Friday in Garden City, Kansas.

Fat and Wanda went down to see little kids play ball. Wanda said they had remodeled the gym. You could really watch a game in comfort.

Our sympathy goes out to Brenda and all of Ella's relatives.

Wynola spent Thursday night with Fat and Wanda.

B.F. and Margie Meadows called Lou Trimble, reported they got to this nice warm place, Sapato, Ark., went Friday, would be back for Christmas.

Lou said they attended the Pee Wee tournament at Briscoe last week. She said the concession stand was also larger.

Visitors in the Kenneth Douthit home this past weekend were Robin North of Pampa; LeAndra and Bille Stuckey of Canadian; Bob and Deb Kinnaman, Joe Bob, Correy and Kirbie, Tressa Perry and Julia Gilmer.

BRISCOE ISD. MENU

Week Beginning Nov. 14

Monday: Chicken Tetraccine, blackeyed peas, baked potato, peaches, biscuits, choice of milk.

Tuesday: Sausage & sauerkraut, peas & carrots, potatoes, applesauce, cornbread, choice of milk.

Wednesday: Sloppy Joes, Tater Tots, fried okra, jello w/fruit, hamburger buns, choice of milk.

Thursday: Frito pie, salad, spanish rice, fruit cup, choice of milk.

Friday: Homemade pizza, buttered corn, salad, strawberry cake, choice of milk.



Two letters not on any ordinary phone dial are "Q" and "Z".

DIET CENTER

THE NATURAL WAY TO LOSE WEIGHT

CALL TODAY

HOW TO WIN AT THE LOSING GAME

DIET CENTER

669-2351

ARROW Water Well Service

Windmill and submersible pump sales and service.

Call anytime: Jerry Koelzer

806/826-5906
Wheeler, Texas

Fall Basics Sale

Get ready for Christmas with these Special Values . . .



Vera's Sunstripe & Poppy Breezew by Burlington

Caress No-Iron Sheets	Reg.	Sale
Twin Flat or Fitted	12.00	9.99
Full Flat or Fitted	16.00	12.99
Queen Flat or Fitted	24.00	18.99
King Flat or Fitted	30.00	22.99
Standard Cases, Pr.	12.00	9.99
King Cases, Pr.	14.00	10.99

Towels

Bath Towel	11.00	8.99
Hand Towel	7.50	5.99
Wash Cloth	3.25	2.49

Marimekko Boboo/Koti/ & Snowflower by Dan River

No-Iron Percale Sheets	Reg.	Sale
Twin Flat or Fitted	18.00	13.99
Standard Cases	16.00	12.99

Bath Towel	16.00	12.99
Hand Towel	9.50	6.99
Wash Cloth	3.75	2.75
Bath Sheet	25.00	17.99

Illusions by Fieldcrest

No-Iron Percale Sheets	Reg.	Sale
Twin Flat or Fitted	14.00	11.99
Full Flat or Fitted	18.00	14.99
Queen Flat or Fitted	24.00	19.99
King Flat or Fitted	32.00	25.99
Standard Cases pr.	14.00	10.99
King Cases pr.	15.00	11.99

Towels by Fieldcrest

Sea Shell Towels	Reg.	Sale
Bath Towel	8.00	6.99
Hand Towel	5.00	3.99
Wash Cloth	2.50	1.99

Pussy Willow Towel	Reg.	Sale
Bath Towel	8.00	6.99
Hand Towel	5.00	3.99
Wash Cloth	2.50	1.99

Sale Shoes 1/2 Price

Winter Shoes Reduced 15%

Dansk Socks & Leg Warmers 10%

Playtex Bras Reduced 20%

Royal Velvet Towel and Rug by Fieldcrest

All Cotton Luxury Towel	Reg.	Sale
Bath Towel	15.00	11.99
Hand Towel	8.75	6.99
Wash Cloth	3.25	2.59
Classic Rug (24x36)	24.00	16.99
27" Contour Rug	24.00	16.99
Universal Lid Cover	10.00	7.99

Lustre Towel (Perfect for Monograming)

Bath Towel	12.50	7.99
Hand Towel	7.75	4.99
Wash Cloth	3.25	1.99

Debut Pillows

	Reg.	Sale
Standard	12.00	8.99
Queen	14.00	10.99
King	18.00	13.99

Quallofil Pillows

Standard	16.00	12.99
Queen	20.00	15.99
King	24.00	18.99

Northstar Life Time Fitted Mattress Pad

Twin	20.00	16.99
Full	24.00	19.99
Queen	30.00	25.99
King	36.00	30.99

Waterbed Mattress Pad

Queen	25.00	19.99
King	30.00	24.99

Taylor-Made Morning Glory Quilted Mattress Pad

Twin	15.00	10.99
Full	19.00	15.99

100% Polyester Quilted Mattress Pad

Twin	10.00	8.99
King	18.00	15.99

Ladies & Junior FALL SPORTSWEAR Reduced 20%

Children's Dress & School SHOES Reduced 30%

All ATHLETIC SHOES Reduced 15%

Levi Saddleman BOOT JEANS 15.99

Levi Textwill JEANS 14.99

Now Allstate can save you 35%* off Texas state rates for homeowners insurance.

Come in and compare. Your Allstate agent will show you just how much you may save on homeowners dwelling insurance with Allstate's new low rates.

We're helping you keep your insurance costs down—as we protect your home against loss from fire and many other hazards. Come in soon and find out how much you might save. Or just phone us.



Allstate
You're in good hands.

1625 "good hands" people in Texas invite you to come in and compare.

RIVES INSURANCE AGENCY
115 West Texas St.
Phone: 826-3573

Sweetwater News

Mrs. Joe Flowers
And didn't it rain? It is amazing how easy it is to rain when it gets the knack. Hard to realize how dry the summer was.

Guess I'll start with the folks. Talked to the Frank Flowers' in Ca. They were some better. Wandell had finally made it to the grocery store on a shopping tour. She felt like that was a milestone after the long months.

Arlie and Bonnie at Blanchard are still busy. Wanted to know why I hadn't mentioned David lately. David has a knitting bee and is trying to make a Dr. Who scarf. Everytime he gets about 4 inches done, something goes haywire and he has to start over. Since they are some 39 feet long, he has quite a ways to go.

Took a few days to get the cable laid for the Smith phone so Ray and Doris took off for Carson, ND, where they visited Clinton and Patricia Zimmerman and family. Everything had been killed by frost from Kansas on.

Lela Purvis and her daughter Darlene Knight of Corning, Ca. have been visiting the Frankie Suttons this week.

Mr. and Mrs. Otto Atkinson stopped in last Sunday afternoon to see Eb, Eva, and the little cowboys.

A friend at Sayre sent us some bougainvillea cuttings. We set them out with great hope but since we don't even have any luck raising aloe vera, it is rather doubtful if we will do any better with these. Sure are proud of them tho.

Mr. and Mrs. Herbert Madden celebrated their 56th wedding anniversary on Sunday. Dined out in style. Been a lot of folks around reach the 50th or better lately. We'll have our 46th in January.

Mrs. Alta Maag had Sunday dinner with Bertha Coffey.

Walter Fourier was honored with a dinner last Sunday on the occasion of his 84th birthday. Present were Mr. and Mrs. Kenneth Prather of Erick Mr. and Mrs. Don Killingsworth and Lori of OKC, Ed and Alberta LeGrand, Cora and Elaine of Stillwater; also Mr. and Mrs. Alan LeGrand, and Susan Honsha of OKC.

Services were Sunday at the Sayre Church of Christ for

Charley Meissner. Burial at Mulberry Cemetery. Charley and Verda raised their family in the Bulo community.

Katie Whipkey spent Saturday night with her nephew and family Mr. and Mrs. Wilbur Tillman and went to the annual barbecue at the Vinson Community hall. Hosts were Mr. and Mrs. J. B. Chambers. The guests presented the Chambers with a friendship quilt with everyone's names embroidered on it in appreciation.

I truly wish the President would stay home and forget about these visits to other countries. He doesn't seem to be too safe here and things are in such a turmoil overseas. It doesn't seem the right time to risk the safety of Mr. Reagan. Well, we did manage to subdue little Granada in less than a week. Now we're starting \$3½ million over to show our good intentions.

Mr. and Mrs. Rhome Nix, Mr. and Mrs. Olin Nabors visited Rollie Howell in Amarillo Saturday. They found him much improved. He hopes to come home for Thanksgiving and be home permanently by Christmas. We hope so too.

Mr. and Mrs. Tommy Bullough of OKC stopped by Thursday for a short visit. They used to live in the quarter south of us.

The Smulcer well location was abandoned.

The Baptist Church hosted a supper Thursday night for the Associational Executive member's board meeting. Some 50 guests were expected.

Our smartest blue jay is

quite a mimic. He scares everything away with his hawk call and greedily gobbles up all the goodies. He can out-scream the screech owls.

I've got Joe back under the

REMOTE CONTROL CONVENIENCE
ZENITH CUSTOM SERIES COMPACT COLOR TV

19" ZENITH
TABLE TOP COLOR TV
Model SZ1927W
• Electronic Keyboard Tuning with computer-quartz accuracy
• 157 channel capability including 101 Cable TV channels
• Chromasharp 90 Picture Tube for outstanding sharpness
• Dependable 100% modular Z-1 Chassis
• Simulated Spartan Walnut cabinet

Feature Packed!
Value Priced!
ONLY \$549.95

Computer Space Command 2400 Remote Control
Wireless remote features TV On/Off, direct access and all channel scan from the comfort of your easy chair

13" ZENITH
REMOTE CONTROL COLOR TV
Model SZ1319W
• 157 Channel Electronic Keyboard Tuning includes 101 Cable channel capacity
• Zenith Tri-Focus Picture Tube and Z-1 Chassis for long-lasting performance
• Simulated American Walnut cabinet

Computer Space Command 2400 Remote Control
• Direct access channel selection
• All channel scanning
• TV On/Off
*Cable systems vary. Check your cable company for compatibility.

Zenith's finest features in small screen TV
ONLY \$449.95

L and F REPAIR
Ph.: 806/826-3241
110 W. Oklahoma
Wheeler, Texas

Make This A Special Christmas—
Give A CEILING FAN
Special Sale For
November And December

SIERRA: A New Limited Crystal Collection
25 Year Warranty
52" Wooden Blades **\$179.00**
Antique or Bright Brass 4 Blades **\$169.00**
6 Blades **\$169.00**

OLD JACKSONVILLE:
15 Year Warranty
4 or 5 - 48" Blades Prices Start At ... **\$139.00**

FASCO: 7 Year Warranty
3 Speed Pulo Switch
White or Brown **\$159.00**

INSTALLATION AVAILABLE

Call: E.M. Rives Shamrock, (806) 256-5250 or Mrs. Betty Rives Wheeler, (806) 826-3224

house trying to fix a leak before the house floats off. They are saying rain and snow by Wednesday so he had to get a move on.

Mr. and Mrs. Raymond Alexander of Lawrence, Indiana, have spent a couple of weeks with his sister and husband Imogene and Ray Pickering.

The older you get, the faster your life goes. It seems the Mondays sit side by side nowadays.

Mrs. Dollie Miller of Arkansas has been visiting Bob and Edith Alexander.

Visited with the Jerry Sandersons, Dorothy Brown of Cheyenne, and Mrs. Clifford Jones of McLean last Wednesday. Mrs. Jones had brought Aunt Vinnie back to Town Hall after a visit with them.

Katie Whipkey, Nanny Pearl Tillman of Hollis, and Wilbur and Barbara Tillman of Vinson made a recent trip to see Nanny's daughter and family at Shell Knob, Mo. They have a beautiful summer home on the lake. They visited Tulsa, Vinita, Joplin, Branson, and Silver Dollar City.

They are still trying to get

open saloons in Oklahoma. You're not sophisticated unless you're half sloshed. Read an article that said 50% of the people would really like to see Prohibition again. Drys, Unite. I know that those who want to drink will, but at least make it hard for them.

Visiting Mrs. Beulah Stuart over the weekend were her brother and wife Fred and Edith Castle of Henrietta, Tx. Beulah is walking on Cloud Nine since winning a TV given away by the Thriftway store in Wheeler.

Hear our friend Elgie Welch is home from the Shamrock hospital. He and Mae have a new great grandson. Parents are Mr. and Mrs. Clifton Miller, Domer and Hazel's boy.

Irene Burckhalter says they had a call from Fern and Ronnie York at Denmark, Tenn. They are trucking-hauling explosives.

With the Junior Perrys Sunday were Mr. and Mrs. Pete Dunlap, Keith and Anna; Gene Perry and Colin, all of Sayre; Steve and Brenda Perry Joani and Jennifer; Kervin and Debby Hill, Perisha and

Kanema; Mr. and Mrs. Jim Parker and family of Hereford; Mark and Kim Boswell of Cheyenne.

Congress has managed

themselves another 4% raise. They should make it thru another year since they were already getting \$70,000 plus perks, etc., and tax breaks.

WHEELER PLUMBING CO.
204 S. Main St.
New Construction — Remodel
Repair — Sewer Service
Phone: 826-5907
Free Estimates
MAX McQUEEN
P.O. BOX 754 — WHEELER, TEXAS

WHEELER ROOFING CO.
Residential Commercial
COMPOSITION — SHINGLES — SHAKES
All Types of Repair Work
All Work Guaranteed
FREE ROOF INSPECTION AND ESTIMATES
PHONE (806) 826-3306
J.C. Erb, P.O. Box 1211, Wheeler, Texas
WE ALSO DO CONCRETE WORK AND REMODELING

SANTA'S A COMING ORDER NOW!
✓ Hand-made Belts
✓ Wallets ✓ Purses
✓ Leather Goods
Buster's Rodeo Shop

Step into easy livin'...
Pick Red Wing Pecos in the height, color, leather and style that fit your brand of living. Enjoy the fit, comfort and wear that set Red Wings apart.

Red Wings
B.J.'s Wearhouse

Gageby News

Verna Fillingim
It was a real treat to have youth from the Allison Baptist Church to put on a skit and sing several lively songs Sunday night. They really can sing! Teresa Dyer, Judy Cornell and Sharon Hall helped Darnette and Scott Dyer, Ronnie and Kim Hall, Melanie and Crystal Gilmer, Bryan and Monte Markham, Jerome Grayson, Shellie Wite, Eddie White, Melissa Elmore, and LeaAnn Piatt. Others visiting from Allison were Jr. and Frankie Miller, Wanda Atherton and Michael and William, Mike Dyer and Amber, Lee Hall and Randy.

There was also a lot of good singing by Gageby youth of different ages and also by Winnie Smith and David, Pat Hudson, Bob and Sue Ratliff. So glad Karen Meek finally got to come home from the hospital Sunday but is still black and blue and yellow in places, especially left leg and foot.

Sunday dinner guests at Willis Fillingims to celebrate LaJo Crownover's, Helen Singleton's and Juanita Fillingim's birthday beside the honorees were Charles Crownover and Boyce, Jodie, Londa and Terri, Gayle Singleton and Maralee, Randy and Andy, Dan and Chris Fillingim and Dallas and Lindsey, J.P. and Martha Meek and Shawn, Chuck and Phoebe Hartline and Aaron, Horace Fillingim, Dick & Ruth Irvine and Sharon, Willa Fillingim, Leon and Vea Fillingim. Everyone brought lots of delicious food — could have invited the whole church. Real nice time visiting.

Cecil and Marsha Reynolds were celebrating their 3rd wedding anniversary Sunday — he was taking them all out to eat. Congratulations and many many more!

Cecil Reynolds family and Chuck Hartline family spent Saturday at J.P. Meek's. The men and boys worked on the windmill but were going to have to get it flushed out as was sanded down.

Large crowds enjoyed the Little Dribbler's tournament at Briscoe Friday and Saturday. Our teams are improving and final games were real close but still Allison boys and Kelton girls won first, Briscoe teams won second. They all played real good.

Good to see Misty Meadows and Sally Brewster at the ball games, home from Panhandle State at Goodwill, Oklahoma and visiting Jack Brewsters and E. J. and Joy Meadows. Jackie Brewster from McLean was also a visitor to Brewsters. Cynthia (Maddox) Lowe and Matt from Abilene were

One way to cut driving costs in the winter is to clean the snow and ice off from under the fender to reduce gas-eating weight.

"Fear of misfortune is worse than the misfortune."
Hasidic Saying



One way to cut driving costs in the winter is to clean the snow and ice off from under the fender to reduce gas-eating weight.

"Fear of misfortune is worse than the misfortune."
Hasidic Saying

NOTICE
TO ALL HIGH PLAINS NATURAL GAS COMPANY CUSTOMERS:

Effective November 1, 1983, High Plains implemented a \$30.00 service charge for connecting gas service. High Plains will no longer charge \$15.00 for disconnecting gas service. High Plains also increased deposits from \$65.00 to \$85.00 on November 1.

The connect charge was implemented to help pay for the various administrative expenses involved in setting up new customers on our system. The deposit was increased to help defray the rising level of customer bad debts.

These charges have been authorized and approved by the various City Councils of the cities served by High Plains and the Railroad Commission of Texas. It will affect both city and rural customers. However, it will only affect new or consistently delinquent customers.

High Plains would like to take this opportunity to thank our many valued customers. We appreciate your many years of support and hope that by implementing the above charged, your costs can be kept to a minimum.

REVIVAL
First Baptist Church
Wheeler, Texas
November 13-16
Preacher, Jerry Parker
Music Director, Robert Morgan
Sunday Services:
Sunday School — 9:45 A.M.
Worship Services 11:00 A.M.-7:00 P.M.
Monday thru Wednesday:
7:00 P.M. Daily
For Bus Transportation Call 6-5223
— Nursery Provided —

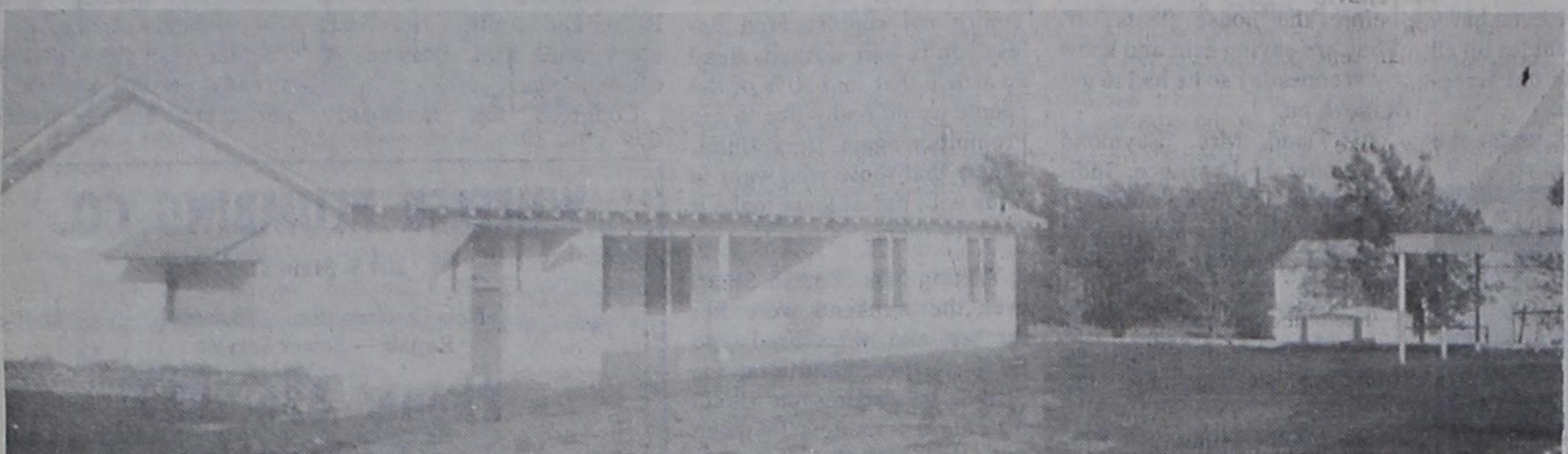

80 Acres by Briscoe with New Mobile Home. Owner Financing

Large home with possibility of at least 2 apartments. Price reduced.

RENTAL PROPERTY . . . 1 Br—clean—remodeled—furnished

RESIDENTIAL . . .

- 2 BR, 1 bath, fenced yard, garage. Owner will finance
- Cozy 3 Br, 2 bath, brick home. Designed for minimum maintenance
- 2 Br home by school — large garage for amateur or professional mechanic — fenced yard
- 3 Br — stucco home with outstanding fireplace and a kitchen designed for the cook. Lots of living space in this home.
- House to complete remodeling. Pay \$800 and assume loan
- 2 Br stucco home close to town — owner wants to move.
- 3 Br, 2 bath, brick home in a quiet neighborhood, fireplace — compare this price!
- 4 rent houses priced 10% below market value. Will sell as a group or separately
- 3 Homes in Shamrock — all price ranges
- 3 Br, 3 bath, mobile home on the edge of town
- 3 Br — house on large lot — house could be moved for great building location
- 1 Br stucco home close to town — in great shape
- 3 Br stucco home by school.
- 3 Br, 2 bath, almost new, fireplace, fenced yard
- 3 Br mobile home with addition, cellar, fireplace—Owner will finance

COMMERCIAL . . .

- Office space or rent property across from hospital — 2 Br home next door.
- Why work for someone else when you can own your business? Check the income potential in the Wheeler Game Room.

LOTS . . .

- One—maybe two—lots in a secluded area of town—has tres and all city utilities
- 3 Lots to build on—\$12,000.00
- Commercial—Highway 83—Will consider trade for ANYTHING
- Large lot priced below what other lots sell for—on paving
- Large lot across from hospital. Good neighbors.

FARM & RANCH . . .

- House and 6 acres southeast of Wheeler—great country atmosphere!
- 1/4 section, 2 miles south of town—large home, barns & great fences
- 2 acres with hog & chicken pens and barn; 8 miles east of Wheeler—Home has 2 Br
- 475 acres E of Briscoe—330 ac. in wheat. Love grass, 50 acres. Good fences and electric watering system for cattle
- 1280 ac. SE of Briscoe; 440 ac. wheat, improved pasture, 5 lakes, stocked deer, turkey, quail, and prairie chicken
- 640 ac. SW of Wheeler on river. 190 ac. wheat sub-irrigated pasture. 800 gal/min. irrigation well, deer, turkey, quail
- 195 ac. 4 miles West of town. Irrigation systems

the smith agency

RUTH SMITH, Broker
JOE LEE, Salesman

Phone: 806/826-5541 or 826-3238

Want Ads

FOR SALE: Country house, out-buildings and 10 acres, fenced with new fencing. Call 826-5904. rtn

HOUSE FOR SALE: In the country 3 1/2 miles from Wheeler, 4 bedrooms, large living area with fireplace, 1 1/2 baths, formal dining room, large kitchen with bar, large utility, basement, good storm cellar, storage shed, chicken house, 2 car carport, fenced yard, trees on 3 acres. Call 826-5685 or 826-5545. rtn

FOR SALE: 15 or 30 acres of land East of Wheeler. \$1100 per acre. No minerals. Phone: 714-885-7442.

WILL HAUL

TREE LIMBS
FURNITURE
JUNK
You Call—Will Haul
Weekdays Phone:
The Wheeler Times
826-3123
After 5:00 & Saturdays
Phone: 826-3221

Nothing down to 5% on 2 and 3 bedroom REPOS! \$1000 cash rebate on all units. \$185 a month-up. Call Country Living Enterprises, Highway 66, 323-7850.

SEWING MACHINE
REPAIRING
30 years experience
Inquire at
Carrie's Sewing Box
Phone: 826-3352

FOR RENT

APARTMENT FOR RENT
2 bedroom, appliances including washer and dryer. Call 256-3792 evenings, or 826-3364 days.

FOR RENT: Cute as a button one-bedroom house. 323-6936.

27 Foot TRAILER FOR RENT: Fenced yard. Call 826-5904. rtn

FOR RENT: 3-two bedroom houses. 1-three bedroom house in country. Phone Carroll Adams, 826-3184.

House For Rent: Clean, furnished or unfurnished. Call after 5:00, 826-3019

FOR RENT: 2 bedroom furnished mobile home. \$115 mo. 826-5692 after 6:00.

FOR SALE: 2 bedroom mobile homes \$2750 to \$4500. 826-5692 after 6:00.

FOR RENT: 2 bedroom trailer, completely furnished. phone: 826-3315. rtn

FOR RENT: Trailer space in Moore's Trailer Park, 826-5634. rtn

Cakes FOR ALL OCCASIONS

call Avls Miller 826-5904

FOR SALE: Queen size Hide-a-bed, Green twill. 826-3032. 2tc

FOR SALE: 4-15" Steel Belted Radial Tires, call 826-3437. 1tp

TO GIVE AWAY: New Testaments. In honor of the "Year of the Bible" we have a New Testament for anyone who doesn't have one or who needs a new one. Call 826-5985. rtn

PAMPA
POOL & SPA
"We sell Hot Tubs, Spas, Swimming Pools, Saunas, and Metal Storm Cellars"
"We Service"
1312 N. Hobart
Phone 665-4218

MEMBER 1983
TEXAS PRESS ASSOCIATION

THE BUSINESS DIRECTORY



Entered as second-class matter December 18, 1933, at the Post Office at Wheeler, Texas 79096, under the act March 3, 1879.
Louis C. Stas, Owner and Publisher
SUBSCRIPTION RATES:
Wheeler County. . . \$7.75 Outside County. . . \$8.75

Let Me Write It . . .
GEO. RICHARDSON
All Types Of
INSURANCE

GUARANTEED
AUTO GLASS
INSTALLATION
& Body Repair
CROSS
CAR CENTER
Phone: 826-5515
Wheeler, Texas

Aluminum
Self-Storing
STORM-SCREEN
WINDOWS
Permanent year-round protection. Changeable from inside. Easy to clean, prowl-proof. Eliminates drafts. . . Cuts fuel bills. . .
WHEELER LUMBER CO.
Phone 826-5543 Wheeler, Tex.
Fine Service for Fine People

Wheeler Lodge No. 1099
A. F. & A. M.
MONDAY
7:30 P.M.
Robert Lane, Sec'y.
Members Urged To Attend.
Visitors Welcome.

WHEELER
REDI-MIX
REDI-MIX CONCRETE
SAND
Washed Gravel—All Sizes
Office Hours: 7:30 to 5:00
Phone 806-826-3223

PAUL'S REAL ESTATE
Houses or Land
Paul Topper
200 S. Canadian St.
806/826-5237
Wheeler, Tx.

CITY DUMP
GROUND HOURS
Monday, Tuesday, Thursday, Friday and Saturday
8:30 A.M. til 5:30 P.M.
Closed on Wednesday

GENERAL CARPENTERING

Any Job — Large or Small

George Harris

826-5692 after 6:00 P.M.

FOR SALE: To be moved. One bedroom house. 826-3019.

RICHARD'S
UPHOLSTERY
Furniture, etc.
Phone: 845-2761
Mobeetie, Texas

FOR SALE: 1974 Olds '88, 4-door. Good work car. Call 826-5838 after 6:00 p.m. 2tc

NOTICE

Travis Howell announces that he will be a candidate for Wheeler Constable, Precinct 1. 1tp

FIREWOOD FOR SALE: James Smith. 826-3355.

FIREWOOD FOR SALE: Call Jamie Walker 826-3684. 4tp

FIREWOOD FOR SALE: Cord \$75.00, cured. 845-2523, Mobeetie.

CARPENTRY WORK
& GENERAL REPAIRS
Reasonable Rates

Buck Hill
826-5827

★ ANIMALS

FOR SALE: White Chinese Geese, Gray Geese, Bronze Turkey, Mallard Ducks. Phone 826-3471. 2tp

DOG GROOMING
Schnauzers, Cocker Spaniels, Poodle grooming. All matted dogs welcome. Reasonable rates. Will pick up and deliver. Call 826-5265 after 6:00 p.m.

LOST: 10 Black Baldie heifers, 600 pounds, 7 miles East of Wheeler. Please call: Mendall Hunter. 826-5820.

FOR SALE: Pullets, just starting to lay. Dominicks and whites. 826-5798.

REWARD: Lost small white female dog. Part pic-a-poo, pomeranian. Last seen Aug. 28th, Wearing flea collar. Answers to the name "Chaffey". Please contact Justin or Teri Rose, 806-826-5821, or after 7 p.m., 806-826-3310.

TO BE GIVEN AWAY: Full blooded line bred Australian Cow Dogs. Will be weaned in 5 weeks. come by and pick one out. 3 males, one female, black & white. Come by 604 Sweetwater.

FOR SALE: 1440 acres, 800 in cultivation, in Wellington Area. Call 806-867-3442.

CLASSIFIED RATES:

All classified ads must be paid in advance, except for open ledger account customers.

Charges are 15c per word Minimum charge is \$1.50.

Card of Thanks charges will be \$3.75.

ADVERTISING DEADLINES

Classifieds: 5:00 p.m. Mon.
Display: 5:00 p.m. Mon.

HOUSEKEEPING WANTED: Available Monday thru Saturday. Call 826-3335.

Cakes

CATERING SERVICE FOR
Wedding & Anniversaries
Cathy Hunt—375-2391
Kay Luttrell—375-2421

LIGHTS AND SIGHTS
CasaBlanca Ceiling fans, Lamps, Lampshades, Lighting Fixtures, Gift Items, Lamp Parts & Bulbs, Curio and Gun Cabinets.

Unique Items for your Home!
665-8341
107 N. Cuyler
Downtown Pamps

L.V.'s BOOKKEEPING and Tax Service

General Bookkeeping
Business Letters
Income Tax
Billings
Payrolls
Financial Statements
Profit & Loss
Statements of Condition
806/826-3395

FOR SALE: Beautiful 1/4 length Rabbit & Leather Coat, junior size 3. \$100.00 great Xmas gift. Denise Ware 826-3206. 4tc

BURRELL OIL & GAS PROPERTIES

P.O. Box 23
Wheeler, Texas 79096
Ph. 806/826-3519
(if busy) 826-3529

FOR SALE: Good used commercial cookstove, 6 burner, 2 oven, griddle. Used refrigerated window air conditioner. See at Loyd's Radio & TV Service. 700 E. Oklahoma. 826-3568.

FOR SALE: Stereo, phonograph cassette, radio, 8-track. Works good. \$90.00, 375-2597. 1tc

PIANO FOR SALE: New white key covers, make offer, Phone 826-3104. 2tp

Just arrived Christmas Albums and casset tapes. L. & F. Repair.

Teacher & Family need house to rent, preferably in Mobeetie. 845-1050 after 4:00 p.m.

NOTICE

At the regular meeting of the City Council November 21, 1983 there will be a public hearing on the proposed airport development to allow any interested party an opportunity to voice his opinion. The amount of grant being requested is \$165,000.00.

NOTICE

Statement of Intent
High Plains Natural Gas Company

Pursuant to Section 43a, Public Utility Regulatory Act, High Plains Natural Gas Company hereby expresses its intention to change connect fees and customer deposits in the incorporated and unincorporated areas of Wheeler County, Texas, in and surrounding Mobeetie, Texas.

The new fees for the residential and commercial customers will be as follows:
The rate to be charged for connection of gas service will be \$30.00 per transaction. No fee will be charged for disconnection of gas service. Deposits will increase to \$85.00 for residential customers and an amount equal to 1 1/2 times the largest estimated monthly billing for commercial customers.

The Company has proposed an effective date in the City of Mobeetie of November 15, 1983 and November 21, 1983 in the affected unincorporated areas.

Any additional information can be obtained by contacting the High Plains Natural Gas office at P. O. Box 777, Canadian, Texas, or the Director of the Gas Utilities Division, Railroad Commission of Texas, P. O. Drawer 12967, Capitol Station, Austin, Texas, 78711.

FOR RENT: 3 bedroom house, cellar, and garage. \$225, located in Twitty. Phone: 845-2472. 2tc

FOR SALE: Used couch and chair, cheap. Ricky Pfeil 826-5235. rtn

MUST SELL: One self propelled Swather 401, Good Condition. One 275 New Holland Bayler, wire tied, with motor, good condition. One 3 point Hook-up Molene Tractor 4 row with P.T.O. and Hydraulics. Call 845-2523.

CLASSIFIED CONTINUED PAGE 10

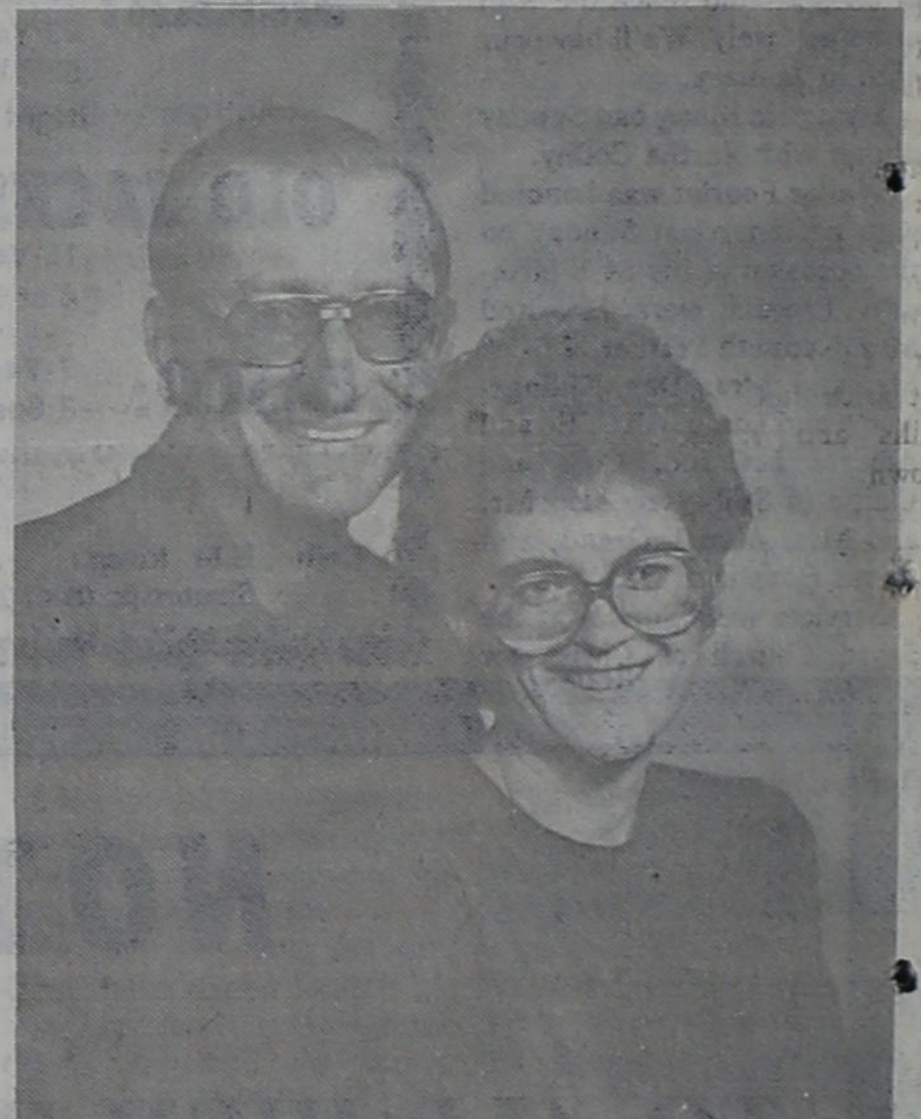

Mr. and Mrs. Larry Lister

Melissa Hooten Becomes Bride of Larry Lister

Miss Melissa Hooten of Shamrock and Larry Lister of Kelton repeated wedding vows September 30, 1983, at the home of the bridegroom's parents, Mr. and Mrs. Vaughn Lister, in the Kelton Community.

The bride is the granddaughter of the late Polk Hooten and Mrs. Rozelle Hooten of Shamrock.

Rev. Jeff Messer, pastor of the Eleventh Street Baptist Church of Shamrock, read the double ring vows in a setting near the fireplace decorated with candles arranged on the mantle and large baskets of blue and white carnations flanking the fireplace.

The bride wore a street-length dress of soft white polyester crepe fashioned with short cap sleeves and self belt. She wore a band of white silk flowers in her hair and a white carnation corsage tied with blue ribbon and miniature wedding bells. The bride carried a white Bible.

In carrying out the tradition of wearing something old, new, borrowed and blue, the bride wore an old necklace, her dress was new, and she borrowed the headpiece in her hair from Janice Revels, sister of the bridegroom. She completed her attire with a blue garter and a coin in her shoe.

Mrs. Lister, mother of the bridegroom, chose a brown street length suit. Her corsage was a white carnation tied with blue ribbon.

Mr. and Mrs. T.J. Austin of Kelton and R.O. Lister, Sr. of Shamrock and relatives attending the wedding were: Mr. and Mrs. Salvador Olivarez, Freddie Olivarez, Karen Thomas, Zola Tate, and R.O. Lister, Sr., all of Shamrock.

Mr. and Mrs. Vaughn Lister, Darrell Lister, Mr. and Mrs. T.J. Austin, all of Kelton.

Mobeetie Meditations

Goldie Gordon

Goldie Gordon

November is the month of the year I call it my "Thank You Lord" month because it truly shows us the wonders of God. The wheat pasture here on Sweetwater creek are dark green with red plum thickets lining the fence row. The locusts trees are still green but the cottonwoods are bright yellow. Also my husband's birthday is in November.

Bob and Bessie Galmor are the great grandparents of twins. Bob and Shirley Galmor of Shamrock are the grandparents.

Parents are Donna and Steve Galmor of Shamrock.

The twins were born on Nov. 5th and 6th at the N.W. Texas hospital in Amarillo. The boy was born 3 minutes before 12:00 p.m. his name is Robert Levee, weighed 5½ lbs. The girl was born 4 minutes after 12:00 a.m. in N. W. Texas hospital. Her name is Stephanie Ray and she weighed 4½ lbs. Brother and sister, Brandon and Ashley Galmor are proud of the new babies.

Doyle Johnston has had gall bladder surgery and is in Coronado Hospital in Pampa. He has been up walking around and is doing fine.

Choice Scott is still sick and is in Parkview Hospital. Hope this finds her much better.

It's good news about Claudia Brotherton. He is feeling much better and hope to see them in church very soon.

Jap Bailey has been in the hospital and is now at home.

Doyle and Bulah Grimes were very happy to have a housefull of company on Sunday and over the weekend. Gary, Marlyn Grimes and girls from Amarillo, Jerry and Beverly, Brent and Kelley Grimes and Beverly's mother, Juanita Bolster from Stratford, Darren Grimes from Wheeler, Betty Talley from Miami, and Bulah's mother, Mary Brewer from Amarillo. Mary and Betty attended the First Baptist Church.

Saturday Marion Grimes went to Pampa to eat breakfast with the Gideon's at the Coronado Inn. Ethel ate breakfast with her friend Myrtle Willis and visited Augusta Brown.

Durrwood and Ellie Sutton from Horseshoe Bend, Ark. visited last week with Rev. Ralph and Mary Hovey. Horseshoe Bend is the first church Rev. Hovey preached at.

Flora and Jim Alexander

from Pampa visited last week with Marie and Gene Gudge. Judy, John and Allen Forbes from Pampa were supper guests int he home of Velma and Ray Forbes Tuesday night.

Betty and Bill Rains have taken their horses to Ada, Oklahoma. betty was home several days last week to pick up a load of hay.

Jud and Lorene Rector visited their son, D. L. Colleen Rector and children in Pampa Friday.

Mr. and Mrs. Ernest Lawrence of El Paso, Tx. and Willie Ruth Hathaway from Pampa visited Bill and Letha Corcoran on Thursday. Guests

Saturday afternoon were Mr. and Mrs. Earl Williams from California.

Irene Todd from Tipton, Oklahoma visited with her daughter Mr. and Mrs. Larry Bacon on Sunday and attended the Baptist Church.

John and Mary Chesser and children Tammy and Kevin from Pampa and Kimberley, Larry, Kristi and Shelly

Johnston visited Sunday with Lucy and Henry Johnston.

Joe Moore from Amarillo visited last week with her daughter Alycia, and James, Moffett and children.

Visiting the weekend with Ab and Ella Trout were Candy and Cameron Watts from Elk City.

While Doyle and Bulah Grimes visited last week in

Mineral Wells they met Rev. John and Katy Hansard at Stevensville. They ate lunch together and had a nice visit.

Bulah reported they are doing fine.

I was proud of my sister's boy Mike Lanham from Borger when the "New Downs" from

Frank Phillips College were invited to play and sing in Assembly. Mike has a scholarship in Music.

Billie and Al Thomas from Claude visited Sunday with Mary French and Lynda Williams and sons. They attended the Methodist Church Sunday.

Tom and Debbie Stribling and children from Miami visted

Maurita and Clinton Stribling

Sunday.

Melvin and Helen May and

Continued Page 6.

Lacco's Sales & Service

Mobeetie, Texas

Get 1 FREE Trojan Car Battery

Guaranteed 6 Months

Also, 20 Dollars Worth of Gas For Guessing the First Inch of Snowfall On Lacco's Parking Lot

Register Once Every Week

Deb's Country Curl

826-3335

Men's & Women's Hair Styling

— OPEN 6 DAYS A WEEK! —

Debbie Reedy

Owner & Operator

Phone: 826-3335

Renee Williams

Phone: 826-3678

FISH

Now is the time for fall stocking Hybrid Bluegill, Florida Hybrid Bass, Channel Catfish, Fathead Minnows, Triploid Grass Carp, Black Crappie.

The Hybrid Bluegill will REACH the weight of 2½ to 3 lbs. We furnish your hauling containers.

All fish are fully guaranteed. Delivery will be Monday, November 14 at the times listed for the following towns and locations.



ERICK—Farmers Co-op Assoc., 8-9 a.m.—405-777-2202

SHAMROCK—C-H Supply, 10-11 a.m.—806-256-2124

BRISCOE—Briscoe Grain Co., 12-1 p.m.—806-375-2385

CANADIAN—Canadian Grain Co-op, 2-3 p.m. 806-323-6428

SPEARMAN—Perryton Equity Exchange, 4:30-5:30 p.m. 806-659-2420

Call your local Feed Store to place your order or call collect: 405/777-2202

DUNN'S FISH FARM

P.O. Box 85

FITSTOWN, OK 74842

CHURCH OF THE NAZARENE

EVANGELISTIC SERVICES



REV. LARRY SMITH and FAMILY
Evangelist—Song Evangelist

As a COMMISSIONED EVANGELIST & SONG EVANGELIST, LARRY and SHARON SMITH have committed their lives to the active ministry of evangelism in order to confront the needs of hunger for spiritual renewal in the church. Larry Smith is a sound, biblical, holiness preacher. In sincerity and with a genuine burden, he presses the claims of the gospel to move people to respond to God.

The Smith family is spiritually minded and their optimism gives a real boost to their meetings and brings a wonderfully encouraging lift to the church. The entire family sings together. Larry and Sharon team up on duets with Larry at the piano. The Smith children, LOREN and DEBBIE, travel with their parents and are tutored by them. They take an active part in the services and share through the ministry of music.

NOV. 9 - NOV. 13 — 7:00 P.M.
Everyone Cordially Invited!

Dear Alexa:

Dear Alexa:

What do you think of MADD Mothers against drunk drivers? I thought it could be very useful in helping to deal with this growing problem. I think some people are confused as to its purpose.

It was called to my attention a couple of weeks ago that we had a DWI trial here in Wheeler. It seems a man, who has a history of DWI offenses, was arrested by one of our local lawmen. This man was found innocent by a jury. One of the jurists is head of MADD in Shamrock, Tx.

Do you suppose a child had to get killed before MADD gets involved? I don't think that is what the organization had in mind.

However, I suppose our justice system would manage to foul up the prosecution if a drunk driver was being tried for homicide of a child with a motor vehicle, with or without MADD's support.

I wish the people of Wheeler Co. would wake up to this serious problem of DWI and make Wheeler Co., known as a county that does not tolerate DWI violators!

Thanks for lending your ear.
Signed
A Mad Citizen

DEAR MAD CITIZEN:

In regards to your letter, no one on the jury in question is, or has been, head of or a member of MADD, although there are some who support MADD.

I had the opportunity of visiting by phone with several of the jurors on the trial in question. I found them to be honest and willing to answer my questions. The answers I got were satisfying and I feel these 6 jurors did their duty, and brought in the only verdict possible from the evidence presented.

Before giving you the questions I asked and the answers I received, I want to say this. When you are picked for jury duty, the judge gives you instructions and only these instructions and the evidence presented in court can be used to find the defendant guilty or innocent. The jury has no knowledge of the past record of the defendant.

Q. Are you head of, or a member of MADD?

A. No, I'm not. I support this and like what they are doing.

A. No, I'm not a member.

A. No, but I'm all for it.

A. No, none of us belong to MADD. Maybe we should.

Q. Do you mind my asking how you arrived at the verdict?

A. I don't mind. I didn't feel there was enough evidence to find the man guilty.

A. The judge said there should not be any doubt, and there was doubt.

A. There wasn't enough evidence, and one of the witnesses had two opinions. At first, he didn't think the man was drunk, and then he thought he was.

A. The officer didn't even seem to be sure himself. I think he should have gotten another officer, or a breathalyzer test or something.

Q. Was there any trouble with the 6 of you in arriving at this verdict?

A. No.

A. No.

A. No.

A. No.

Q. Was there any evidence of the man's drinking?

A. Yes, he had 4 beers. This was brought out in the trial.

A. Yes, 4 beers.

I called Lonnie Miller, Chief Deputy of Wheeler county sheriff's office. Asked if he would comment on this case. He said he could not, for ehe was not present at the time of arrest. He did say that if this man or any other person was found drunk while driving,

24-HR. Service
24-HOUR DROP SERVICE

Vogue Drive-In Cleaners

1542 N. Hobart, Pampa, Texas 669-7500

they would find themselves in court and everything in our power would be done to obtain a conviction.

I asked what he thought of the verdict. He said the verdict was from 6 jury members, and they did their duty, they served their country. He said there are so many people who don't want to serve. Said the jury should not be questioned on the verdict. They are right. And we need the people to help, to do their part, and they did.

I feel that the Mothers Against Drunk Drivers, is an organization that will grow, and in time be very strong in helping controlling the D.W.I. I feel we should support the MADD in every way we can.

All D.W.I. records or on file at the county clerks office. They are public record. There has been very few cases lost on D.W.I. in Wheeler county. The records show the conviction and the sentences.

From all I have learned in this case, if I would have been on the jury, the verdict I would have gave, would be innocent.

Alexia

Thurs., Thurs., 10 — thru Wed., 16

Burrito Supreme, \$3.00
Medium Drink

Thursday Only ...

Homemade Chili, Cornbread, \$1.29
Jalapeno Pepper

Harvey's Family Restaurant
Phone 826-3333

The Land Bank has money to buy, build or remodel a farm home.

That's right. The Federal Land Bank, the same source of credit you count on for farm financing, also offers long-term loans for farm homes.



The Land Bank

F.L.B.A. of Childress
Box 910
Childress, Texas 79201
(817) 937-6181



WIL-MART
FOR PEOPLE ON THE GO

PRICES EFFECTIVE THRU NOV. 12, 1983

OPEN SEVEN DAYS A WEEK 6:00 A.M.

REFRESHING **PEPSI COLA** 6 PAK. 12 oz. CANS \$1.69

BORDEN ½ GAL CTN. **Buttermilk 99¢**

TORTILLA CHIPS REG. 1.39 **Tostitos BAG 99¢**

BORDEN'S 6 PAK ICE CREAM **Sandwiches \$1.09**

FRESH & HOT **Burritos 2 FOR 89¢**

HAPPY HOUR AT WIL-MART FOUNTAIN DRINKS HALF PRICE 3 p.m. TILL 6 p.m.

MEAD'S ROMAN MEAL **Bread 1½ LB. LOAF 89¢**

BAKERY FRESH **LONG JOHN EACH 19¢**

U BAR U
OILFIELD TROUBLE SHOOTING
IPS — ROSS HILL CERTIFIED
NOTED FOR 24HR. SERVICE!!

INDUSTRIAL COMMERCIAL OILFIELD INSTRUMENTATION ELECTRONICS

NO JOB TOO BIG

FULLY INSURED
WILL SUPPLY COPY OF INSURANCE IF NECESSARY

BOB UNDERWOOD
BOX 269 WHEELER, TX 79096
806-826-3150 24 HRS.
U BAR U

Court Records

LIST OF INSTRUMENTS FILED IN WHEELER COUNTY CLERKS OFFICE FOR THE WEEK OF OCTOBER 31 thru NOVEMBER 4, 1983

OCTOBER 31, 1983
 AOL—El Paso Natural Gas Company, etal to Dyco Petroleum Corporation, 10-3-83, SE 1/4 Sec 1 Blk RE & Sec 35 OS2
 ROL—Aikman Petroleum Inc to Gene B Caperton, 10-27-83, W 1/2 W 1/2 Sec 3 Blk A-3
 AOL—Plateau Exploration and Production Company to Spur Exploration Co, 5-26-83, Sec 19 Blk RE
 SUB OF DT—Small Business Administration to Vise Energy Inc, 10-14-83, SW 1/4 Sec 15 A-4
 CD—City of Shamrock to L R Petty, 10-26-83, SW 1/4 Lot 9 Blk I, Shamrock Cemetery
 CD—City of Shamrock to L V Dunn, 10-26-83, SW 1/4 Lot 9 Blk H, Shamrock Cemetery
 D—Mobeetie Masonic Lodge to Old Mobeetie Association, 10-7-83, Lots 1-3 Blk 16, Mobeetie
 MML-HLC—Production Company to Vincent R Chiodo, 10-27-83, N 1/2 & SW 1/4 Sec 25 Blk 13
 AOL—R C Callan to Holden Energy Corporation, 9-19-83, NW 1/4 Sec 39 A-4
 MML—Newport Petroleum Inc to Duke & Miller Partnership, no date, Sec 48 A-3
ASSIGN OVERRID ROYALTY
 —Stone Petroleum Corporation to Gary Ingram, etal, 10-25-83, See Instrument
 D—D V Brashears, etux to Phillip Menser, etux, 10-27-83 Lot 7 Outlot 1, Shamrock
 DT—Phillip Menser, etux to D V Brashears, etux, 10-27-83, Lot 7 Outlot 1, Shamrock
 C/C TESTIMONY—Paul E Rowsey, dec, 10-24-83
 C/C WILL—Paul E Rowsey, dec, 10-24-83
 C/C FINAL DECREE—Paul E Rowsey, dec, 8, 8-27-83, Roy Int in SW 1/4 & NE 1/4 Sec 47 Blk 24

NOVEMBER 1, 1983
 D—Cecil Bowers, etal to H L Owens Jr, 10-5-83, 140'x75' SW 1/4 SE 1/4 Sec 6 A-4
 DT—H L Owens Jr to First Federal Savings & Loan Assn of Childress, 10-5-83, 140'x75' SW 1/4 SE 1/4 Sec 6 A-4
 COR DT—G T Reames, etux to Non Lorraine Jones, 10-26-83, Lots 17, 18, 19, 20 Blk 10, Allison, Exc Mins
 C/C PROBATE PROCEED—Warren T Chadwick, dec, 1025-83, See Instrument
 RDT—First Federal Savings and Loan Association of Childress to James L Hooten, etux 10-25-83, S50' Lot 3 Blk LXXXIX, Shamrock
 D—James L Hooten, etux to Benny Moore, etux, 10-31-83, S50' Lot 3 Blk LXXXIX, Shamrock
 D—Boyce Farris, etux to Edith Chaney, 11-1-83, S 1/2 Lot 2, all Lot 3 Blk 46, Wheeler, Stanley
 DT—H E Winegeart, etux to American National Bank in McLean, 10-20-83, See Instrument
 ROL—Phillips Petroleum Company to Grady Havenhill, etal, 9-28-83, See Instrument
LOAN AGREE—Danny Yarbrough to First National Bank of Memphis, 10-28-83, See Instrument

NOVEMBER 2, 1983

DT—PCX Corporation, etal to Continental Illinois National Bank & Trust Company, Chicago, etal, 9-30-83, Sec 7

RE
 DT—David E Palm, etal to Continental Illinois National Bank and Trust Company, Chicago, etal, 9-30-83, Sec 7

Sweetwater Creek Builders

- Custom Homes
- Remodels
- Additions
- Roofing
- Concrete Work

Jeff Reid 845-2104 Box 55 Mobeetie, TX

Haydon Chiropractic Clinic
 PHONE: 665-7261
 103 East 28th St. Pampa, Texas

Realty of the Southwest

New Home For Sale: Nice 3 bedroom, 2 bath, fireplace, double car garage.

HOME FOR SALE: 4 Bedroom home. Excellent location. Close to School, close to town. Financing Available.

FOR SALE: Large 2 bedroom home with beautiful fenced yard and nice storm cellar.

MOTEL FOR SALE: Excellent business opportunity.

10.75% Interest Is Still Available

WE NEED YOUR LISTINGS!

John Norman, Broker 806/826-3573—Office
 Don Rives, Salesman 826-3283—Home
 Lona Williams, Saleslady 826-3341—Home

ProMolas 16%

**A unique liquid pasture supplement containing No Urea Fat Fortified*

- An economical, labor-saving alternative to offset today's high production costs.
- A scientific balance of liquid ingredients fortified with essential vitamins, phosphorus and other minerals.

another quality product available only at

OMEGA GRAIN SUPPLY, INC.
 P.O. Box 157 — (806) 826-5953
 Wheeler, Texas 79096

PM Pacific Molasses Company
 Serving the feed industry since 1929.

Wheeler Bookkeeping & Tax Service, Inc.
 826-3551

" YEAR-END TAX PLANNING SEMINAR "

For: Our Clients & Friends (Guests are Welcome)

WHEN & WHERE —

November 3	7:00 PM	First State Bank, Mobeetie
November 8	7:00 PM	Pampa Country Club, Pampa
November 10	7:00 PM	First National Bank, Wheeler Coin & Copper Room

This Seminar will cover tax planning techniques for individuals and business enterprises.

Please RSVP

David Ralph Sylvan, 10-24-83, all my int NW 1/4 Sec 47 Blk 24
 RENTAL DIV ORDER—Marilyn Saddy, etal to Marilyn Saddy, etal, 8-30-83, E 1/2 NW 1/4 Sec 4 A-4
 AOL—William L Arrington to Getty Oil Company, 9-1-83, E 1/2 NW 1/4 Sec 4 A-4
 RENTAL DIV ORDER—R C Calan, etux to R C Callan, etux 9-14-83, E 1/2 SE 1/4 Sec 4 A-4
 AOL—William L Arrington to Getty Oil Company, 9-16-83, E 1/2 SE 1/4 Sec 4 A-4
 AOL—Don T Curtis to Suzanne Curtis, 10-24-83, Sec 97 A-5
 AOL—Don T Curtis to Don T Curtis DDS Inc Profit Sharing Trust, 10-24-83, Sec 9 Camp Co Schoolland
NOVEMBER 3, 1983
 QCD—Atchison Topeka and Santa Fe Railway Company to E O Kelly, etux, 6-6-83, Pt Secs 3, 10, 11 Blk RE Exc Mins
 RDT—Manufacturers Handover Trust Company to E O Kelly, etux, 7-22-83, Pt Secs 3, 10, 11 Blk RE, Exc Mins
 RDT—American National Bank in McLean to Glen Sparlin, etux, 11-1-83, Lot 3 Blk Wheeler, Mockingbird, Exc Mins
 RDT—J M Liles to Glen Sparlin, etux, 11-1-83, Lot 3, Wheeler Mockingbird, Exc Mins
 D—Glen Doyle Sparlin etux to Frank Hungate, etux, 11-1-83, Lot 3, Wheeler, Mockingbird, ExcMins
 DT—Frank Hungate, etux to J M Liles, 11-1-83, Lot 3, Wheeler, Mockingbird, Exc Mins
 C/C ORDER—Edith Daye Bills, dec, 10-27-83
 C/C WILL—George W Vaughan, dec, 9-12-83
 C/C ORDER—George William Vaughan, dec, 10-26-83
 RELEASE MML—Price Tool Company to Apache Corporation, 10-21-83, Sec 9 Blk 1 B&B

Mobeetie From Page 5
 Jana Corse from West Texas State and Cindy Harrison from Clarendon College were over the weekend and attended the Methodist Church.

ROL—Natomas North America, etal to Jerald E McQueen etal, 8-31-83, NW 1/4 Sec 8 Blk RE
 DT—Michael D Neace, etux to Briercroft Savings and Loan Assn, 11-1-83, Lot 15, 16 Blk 60 Sham, WSSA
 AOL—Aikman Petroleum Inc to Energy Resources 1980-A LTD, 10-10-83, Pt Sec 1 Blk 2
 AOL—Viking Petroleum Inc, etal to Helmerich and Payne Inc, 9-28-83, Sec 82 Blk 13
NOVEMBER 4, 1983
 TDT—Belva Louise Dorman to United States of America, 11-3-83, Sec 95 Blk 23, Exc Mins
 AFF—M Kent Sims to H H Sanders, 11-3-83, Sec 8 Blk E, T M Kell
 RDT—First State Bank of Mobeetie to Dennis Holstin, etux, 11-1-83, E10' Lot 20, all 21 Blk 116, New Mobeetie
 A OF JUDG—W B Supply Company to D&B Petroleum Inc, 11-2-83
 OL—Hempler Investment Co to Minco Oil and Gas Co, 2-28-83, E360 ac Sec 1 A-5
 AOL—Hudson 1982 Oil and Gas Program—A to Hadson Petroleum Corporation, 10-6-83, E 1/2 Sec 66 A-5
 DT—Hadson Petroleum Corporation to R G Mason, Trustee, no date, E 1/2 Sec 66 A-5
FIELD NOTES—J E Mortensen to the Public, no date, 156.32 ac Sec 19 OS
 MML—Dwayne Baker, etux to J O Sabbe, 11-2-83, 121.130 ac SW 1/4 Sec 2 T&NO, Exc S 1/2 S 1/2 SW 1/4
 TMML—J O Sabbe to Canadian PCA, 11-2-83, same land as above
 DT—Dwayne Baker, etux to Canadian PCA, 11-4-83, same land
 RDT—First State Bank, Mobeetie to Jerry Dan Hefley,

Dollie Arnolds brother John and Nina Fletcher and children spent several days last week helping Dollie harvest her peanuts.

Earl and Eva Maples of Lefors and Armanda Putnum of Canyon were dinner guests in the home of Marion and Ethel Grimes Thursday.

Ella Trout, Candy, and Cameron Watts visited in Miami with the Lonnie Trouts.

It sure was good to see old friend Mary Brewer from Amarillo and her daughter, Better Tally from Miami in The Baptist Church Sunday.

LaVerne Scribner was telling me what a wonderful time she had in the 10 day visit she has just returned from. She visited with Bud, Carol and Charlsie Ann Scribner in Olton.

Everyone enjoyed seeing Rev. L. V. Grace at the Methodist Revival. He visited with Boyd and Lorrie Kennedy Nellie and Pierce Walker, Nux, Mary Ruth and Gary Morris, Pauline Hooker.

Many thanks to Gazelle Patterson and Louise Hogan for their faithfulness and love in giving of their time to Free Blood Pressure Clinic. There were 63 smart people who attended.

XYZ CLUB
 The XYZ Club met on November 4th at 6:00 p.m. everyone sang Happy Birthday to the November birthday men, who were Chuck Hogan, Marion Grimes and Ernest Gordon. They were awarded a birthday cake. Gazelle Patterson played the piano and Rev. Ralph Hovey gave the benediction.

Those enjoying the covered dish supper, were: Ernest and Goldie Gordon, Jane and Munroe Seitz, Barney and Leta May Gatlin, Jud and Lorena Rector, Jess and Gazelle Patterson, Jewel and Lester Leonard, Ruth and Lester Hathaway, Mr. R. St. John, Carrie Harris, Elizabeth Richardson, Estelle Orr, Chuck and Louise Hogan, Orville Greenhouse, Rev. Ralph and Mary Hovey and grandchildren, Marion and Ethel Grimes, Irene Webb.

Would you like to help circle the Baptist church auditorium with Poinsettias on Christmas Day. If you want to help put your name on the Bulletin board. It must be there by November 20th.

There is a Youth Fellowship night on each Monday at Skate Town in Pampa. Its cost is \$1.75, so bring your class for some good clean fun.

Don't forget the Flea Market, Nov. 12 at the Mobeetie School Ag Building. Be sure your items are there this week. The money will be used for a community project.

etux, 11-9-81, 6.079 ac NE 1/4 Sec 59 A-8
 RDT—First National Bank, Wheeler to Jerry Dan Hefley, etux, 11-9-81, 6.079 ac NE 1/4 Sec 59 A-8
 D—Lloyd T Lee, etux to Cecil G Pierce, etux, 11-3-83, Lots 11, 12 Blk 8, Wheeler
 MD—Lloyd T Lee, etux to The L T and A R Lee Trust, 11-3-83, 20/320 Int S 1/2 Sec 8 A-4
 TRUST AGREE—Lloyd T Lee, etux t Nancy Ruth Pierce, Trustee, 11-3-83, 20/320 Min Int S 1/2 Sec 8 A-4
 CD—Wheeler Community Cemetery Assn. to Richard Piercy, etux, 11-4-83, S 1/2 & NW 1/4 Lot 2 Blk G-2, Wheeler
DISTRICT CLERKS OFFICE FILINGS
 #8322 Arlene Francis Vandever vs Jimmy Raymond Vandever—Divorce
 #8323 Robert J Hogan Sr, etal vs Gregory G Nixon and Charles E Porta dba Porta-Nixon

#8324 Divorce
 #8325 Mark James Groneman vs Myrtle Lynn Groneman—Divorce

#8326 Arlene Clarence Henderson vs Elva Mae Henderson—Divorce
 —8327 J R Vinyard vs Dilley Drilling Co Inc—Debt

Drawing, Pastel, Watercolor, Tole & Hobby Painting

Join Us
WHEELER—VISE ENERGY
 Tuesday 9 a.m.-12 p.m.-3 p.m.
 All Day 9 a.m.-3 p.m.
 Tuesday night 7:00 p.m.-10:00 p.m.
Mobeetie City Hall
 Thursday night 7 p.m.-10 p.m.
 Saturday morning 9:30 a.m.-12:30

Instructor Lynda Williams
 Interested? Call
 Wheeler Classes Phone 826-5576
 Mobeetie Classes Phone 845-3581

LIQUID SUPPLEMENT AN ECONOMICAL CHOICE

Center Plains offers a 32% protein product designed to be fed to mother cows, stockers, and yearlings grazing dormant forages or grain crop residues. A 15% protein product is designed to be fed to the same classes of livestock grazing forages of higher quality during late Spring, Summer and early Fall. Both products are high in available phosphorus, have high net energy for maintenance and gain, and have high digestibility of nutrients; they are highly efficient supplements that maximize use of available roughage for maximum profit and return to the stockman.

CENTER PLAINS WORKS HARD TO DESERVE YOUR BUSINESS.

Center Plains Liquid Supplement, a product of Center Plains Feed, available throughout the Southwest.

Manufactured for and Guaranteed by
CENTER PLAINS FEED

A DIVISION OF CENTER PLAINS INDUSTRIES, INC.
 (806) 622-2000 P.O. Box 7970 Amarillo, Texas 79109-7970

J.E.M. FEEDS
 James Masters
 West of Wheeler on Hwy 152
 826-3265

Flexible Maturity Certificates from Security Federal.

Pick your maturity rate to the exact day!

TERM	RATE	COMPOUNDED DAILY ANNUAL YIELD
91 days - 182 days	8.23%	8.70%
182 days - 1 year	8.73%	9.25%
1 year - 18 months	8.95%	9.50%
18 months - 3 years	9.72%	10.35%
3 years - 4 years	10.29%	11.00%
4 years thru 5 years	10.52%	11.25%

Security Federal SAVINGS AND LOAN ASSOCIATION
 We can take care of you.
 (Rates Subject to Change.)

Our '84 Olympic Team.

When it comes to all-terrain vehicles, we have the competition beat with the 1984 LT-125 and LT-185 Quadrunners—two of the best off-road riders around.

These super-stable four-wheelers are built tough, with the four-stroke power of Suzuki's Twin Dome Combustion Chamber engine design. Five-speed transmissions with Power Low gear. And a convenient reverse gear to get you out of tight spots. And for pint-sized off road fun there's our little Quadrunner 50 just for kids.

See us soon. We've got an entire family of Quadrunners from Suzuki... the only company named the supplier of motorcycles and ATVs to the 1984 Olympic Games.

The Sensation of Suzuki.
Jake's Cycle Shop
 Highway 83 Phone: 447-2101
 Wellington, Texas 79095

ON THE GROUND: Wednesday, Nov. 2, 1983 was the day the spire was added to the First United Methodist Church of Wheeler. The 40 foot spire is shown on the ground before it is lifted into place. The work at the church is nearing completion; the old fellowship hall with basement classrooms was razed and a new 2000 square foot structure was built in its place. A covered entry was added to the west side of the chapel. A Thanksgiving meal is planned to celebrate the completion of the project.

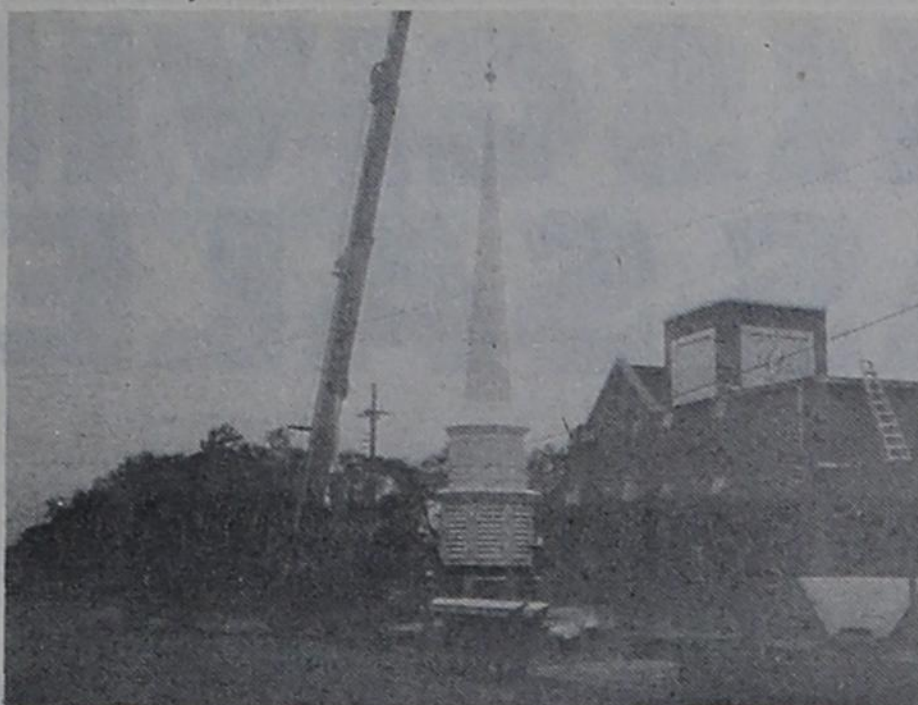

Vol. Leaders—Strong Link

In Texas, 4-H volunteer leaders "link" young people with programs—and efforts with success.

4-H leaders are asked to do strong things—to volunteer and to lead youth in learning.

Before joining 4-H programs, volunteer leaders must pass two tests: they should like young people and they must be genuinely interested in them.

In Texas today, some 22,000 4-H volunteer leaders have passed those tests. Still, Texas 4-H programs need more volunteer leaders. Choices of programs to lead are limitless, as are leader styles, schedules and situations.

Leaders tailor their own programs to a great extent.

Today's 4-H clubs come in every size and arrangement—with needs to fit any leader's talents, time, and skills. Some larger clubs require several leaders and tasks are divided according to leader preferences. Other 4-H clubs have special interest leaders, while some clubs need resource people who can share expertise in certain subjects.

Generally, leaders start off choosing one of three types of jobs: organization, project work, or activity work.

ORGANIZATIONAL LEADER—This leader works with other leaders to coordinate a club's program, enroll members, assist in the overall club program, and counsel officers in their jobs.

PROJECT LEADER—This leader works in a project area, guiding members in a project such as foods, pet care, woodworking or some 50 other 4-H projects. Project leaders help members improve their skills and increase their knowledge and interests.

ACTIVITY LEADER—This leader joins club members in tours, safety talks, games, demonstrations and other activities dictated by members' interests. Also, an activity leader can serve as a liaison person between the club and the community, on safety campaigns, health programs, special-events window displays, fair exhibits, and other community projects.

Resource persons are also wanted—and needed. For people who feel their special talents are centered in one area, serving as a resource person can make a great impact in a special way.

KINGS COMMENTS

Joe Don King
County Extension Agent

Fall Fruit Tree Spraying Controls Diseases
Fall is often the time when fruit tree care is forgotten or neglected, but it's a critical time for controlling many peach and plum tree diseases to insure a good crop next year.

With the arrival of fall, there's often a tendency to forget our peach and plum trees that served us so well last summer.

Applying a copper fungicide now can stop or reduce three of the six diseases that attack peach and plum trees in Texas. These are peach leaf curl, bacterial leaf spot, and bacterial canker.

Puckered and distorted peach tree leaves that were either bright red or light green in diseased areas last spring were due to peach leaf curl fungus. The only time to effectively control this disease is in the fall with a copper-containing fungicide such as Kocide 101.

Timing of the fall spray is critical for effective control and for avoiding tree damage. Copper is a ametal and may cause severe defoliation unless applied correctly.

Spray when 70 percent of the leaves fall off the tree. Spraying too early will cause leaf shed or cause the spray to be ineffective later.

Bacterial leaf spot and bacterial canker can be partially controlled by fall spraying with a copper fungicide. But again it's important to spray at the right time to prevent foliage

wanted—and needed. For people who feel their special talents are centered in one area, serving as a resource person can make a great impact in a special way.

Resource persons can share a special interest or hobby with one club or many clubs in their county, or they can work on special events such as parades or community-service projects.

Anyone interested in serving as a 4-H volunteer leader should contact the county Extension office, Box 505, Wheeler, Texas 79096.

Educational programs conducted by the Texas Agricultural Extension Service serve people of all ages regardless of socio-economic level, race, color, sex, religion, or national origin.

New Arrival

GARVIN D. MCQUEEN
Max and Stacy McQueen are the proud parents of a baby boy, born Sunday, October 23. The young man was named Garvin Darrel. He measured 21 inches long and weighed 7 lbs. and 14 ozs at birth. Darrell has a 1-year old brother, Creede.

Grandparents are Charles R. Brown of Wheeler, Mr. and Mrs. Johnny Farnsworth of Memphis, and Mr. and Mrs. E. L. McQueen, Jr., of Amarillo. Great grandparents are Mr. and Mrs. Jack Graham of Canadian, and Mrs. E. L. McQueen and Mrs. Fred Farnsworth of Memphis.

HORSEMANSHIP-SHOWMANSHIP CLINIC

A Youth Showmanship-Horsemanship Clinic was held at the Norris Arena in Canadian on Saturday, October 8, 1983. It began with five students, all from Canadian: Michelle and Billy Hankins of Cookson Hills Children's Home, Katie Cornett, Lisa Norris, and Brandi Matthews. Fifteen to twenty guests and observers throughout the day, with the clinic ending at 3:00 p.m.

Showmanship involves learning the techniques of presenting a horse to halter for the judge, and is judged on the ability of the horse and handler to work together rather than judging on halter conformation of the horse. Horsemanship is judged on how well the horse and rider perform as a team as opposed to judging just the horse's way of moving.

Laura Kay Bell, the instructor, is a graduate Riding Master of Meredith Manor School of Horsemanship, and her major was English riding. She has shown and trained horses professionally and has given both English and Western riding lessons for over eight years.

Care Center Comments

Laura Guthrie
Today (Monday) everybody at the Care Center was very quiet. They had had so much fun and excitement during Halloween Week that everybody needed a rest.

Well, now, most everybody was quiet. Pat McWhorter was taking Helen Linkey to Lela for a Thanksgiving dinner, so Helen was all aglow with excitement. Some how, I didn't quite understand, some of Helen's relatives were involved in the affair.

There will be more excitement next week. The Birthday Party will be on the 16th. Those having birthdays this

Open Hearing Set Nov. 14

WHEELER CARE CENTER
In accordance with the provisions of Section 9, Article 442c, Vernon's Texas Civil Statutes, pertaining to the regulations of nursing and custodial care homes, an open hearing will be conducted at 10:30 a.m., on November 14, 1983, at Wheeler Care Center, 1000 Kiowa Street, Wheeler, Texas.

The purpose is to hear and/or receive any complaints of substandard care or licensing violations as specified in the law. At that time, any complaints, oral or written, will be accepted. The Department will also be pleased to accept compliments and/or comments of a constructive nature.

This hearing is of routine nature to fulfill the provisions referenced above and such hearings will be conducted in each licensed long term care facility at least once a year. Meetings conducted by the facility prior to this scheduled hearing do not fulfill the purpose or intent of the law.

If you have any questions concerning this matter, please contact this office.

Ralph Harmon,
Program Administrator
Canyon Long Term Care Unit
Public Health Region 1

spots which drop out. Bacterial canker will kill trees slowly. Infected trees will have gum or wax forming on the trunk and main limbs.

Fall spray in northern Texas is most often applied from late October to November 15, in Central Texas from November 1 to December 1, and in South

Texas from November 15 to December 15. Application time will vary with the season, so check your fruit trees closely.

Fall spraying is important to the health and production of fruit trees because there's no other time when 50 percent of peach and plum tree diseases

can be controlled with one spray.

Educational programs conducted by the Texas Agricultural Extension Service serve people of all ages regardless of socio-economic level, race, color, sex, religion, or national origin.

ald from McLean has been employed as Secretary in the Care Center office, serving under Mr. Hyatt.

Mrs. Mildred Hamilton is still in the hospital, recovering from a broken shoulder.

New residents at the Center are Margaret White and Vena Wolferton from Vernon.

Auxiliary Volunteers for next week beginning Friday are Mary Finsterwald, Fannie Mae Bradstreet, Laura Guthrie, Kim Vise, Francis Hefley, Karen Parker, Mary Britt, Louise Hogan, Sybil Nelson, Doraean Owen, Mary Kay Christner, Inez Lancaster, Mary Jones, Pearl Jones.

DO YOU KNOW WHERE YOUR CHILDREN ARE?

To All Residents of Wheeler County:

As you are aware, we have been striving these last two weeks to fingerprint every child in Wheeler County. The purpose of the fingerprinting and this notice is to make everyone aware of the fact that the kidnapping of children is getting to be a nation-wide problem. The people who kidnap, assault, molest or murder children show no preference to age or sex.

We, as parents and citizens of this county, must be prepared and educate ourselves and our children in advance. We have to do everything in our power to stop a kidnapping from happening!!!! This doesn't just happen in the large cities. It occurs just as frequently in small towns and rural areas as well.

We suggest that you teach your children all or some of the following things as a preventive measure:

1. DON'T talk to strangers.
2. DON'T get into a vehicle with a stranger. (Male or female)
3. DON'T leave without telling your parents where you will be and what time you will be back.
4. NOTIFY the Sheriffs Department IMMEDIATELY if someone approaches you or a friend. (It MUST be done immediately!!!)
5. Should someone approach you or a friend remember: the color, size and age of the vehicle, how many people are in the car (male or female), the license plate number or color, which way did the car go.
6. If someone approaches you or grabs for you, SCREAM and run to the nearest house for help. MAKE NOISE!!!

You may or may not be aware that two separate in-

cidents with men approaching young girls have already occurred in Wheeler during the last six months. The last one was this last month. We are of the opinion that we must prepare our children ahead of time should this ever occur again. We hope that you will feel the need to help your children also.

If you have any questions or suggestions, please do not hesitate to contact the Wheeler Sheriffs office. They are here to help us.

Alpha Mu Alpha would like to thank everyone in this community and the surrounding areas who helped with the fingerprinting program. Fingerprinting has been done in the Wheeler, Briscoe, Allison, Kelton and Mobeetie Schools. Without the help and cooperation of these schools the fingerprinting program would not have been possible. We would like to thank Panhandle Oilfield Supply and the Wheeler County Sheriffs Department for supplies and the use of their equipment, and a special thanks to Lonnie Miller for his concern and assistance throughout this project.

Thank you,
Alpha Mu Alpha Chapter of
Beta Sigma Phi

CARD OF THANKS
We would like to express our appreciation to each neighbor, friends and relatives for all the prayers, food, flowers, cards, and other deeds of kindness, which we received during the time of the loss of our loved one.

Ida Lou Smith
Roy E. & Bonnie Smith, Sr.
Helen Helton
Jim & Jo Ann Helton
Mark & Annette Meek

CHOICE GRAIN FED BEEF

1/4, Half or Whole \$7.25

Includes Cutting, Wrapping & Delivery.

Cut to your specification

Call 826-5811 after 5:00

ISABELL SINGERS

will present . . .

The Gospel Message in Music

at the . . .

**SHAMROCK
NAZARENE CHURCH**

West Eighth and North Wall

SATURDAY, NOV. 12

7:30 P.M.

Our Christmas Cards Are Here!

Choose a box of unique cards and have your name imprinted on them FREE until Dec. 1.

Announcing

Custom Holiday Baking

Candy, Cookies,

Fruit Cakes, etc.

Check for details.



Charlie's CARPET CONNECTION

Carpet—Vinyl—Wood

1533 N. Hobart

665-0995

Open Monday - Saturday 9:00-5:30

GRAND OPENING

NOW IN PROGRESS

Beautiful Savings On Beautiful Flooring

WATCH FOR THANKSGIVING & PRE CHRISTMAS SALE STARTS MONDAY!



COCA-COLA
DIET, DECAF, REGULAR
88¢
2 LITER

MEADS SPLIT TOP WHEAT BREAD
68¢
1 1/2 LB.

- RED DELICIOUS **APPLES** LB. **28¢**
- RUBY RED **GRAPEFRUIT** 4 FOR **98¢**
- WHITE **GRAPES** LB. **68¢**
- ICEBERG **LETTUCE** HEAD **38¢**
- BROCCOLI** BUNCH **78¢**
- BAKING **POTATOES** 6 FOR **98¢**



POST TOASTIES
12 OZ. **68¢**

TIDE LAUNDRY DETERGENT
84 OZ. **\$2.98**

- NEW ITEM **CITRUS HILL ORANGE JUICE** 2 6 OZ. **98¢**
- TV CRINKLE CUT **POTATOES** 2 LB. **88¢**
- BONUS PAK **VAN DE KAMPS FISH FILLETS** 27 OZ. **\$2.88**

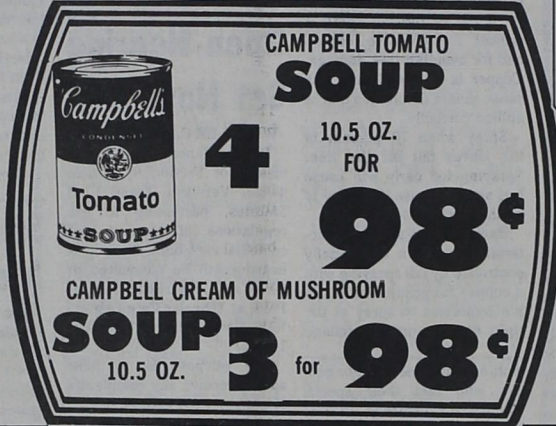

CAMPBELL TOMATO SOUP
10.5 OZ. **4 FOR 98¢**

CAMPBELL CREAM OF MUSHROOM SOUP
10.5 OZ. **3 for 98¢**

- PARKAY 1 LB. QTRS. MARGARINE** 2 FOR **88¢**
- TONYS PIZZA** ALL FLAVORS **\$1.28**
- WELCH GRAPE JUICE** 12 OZ. **78¢**
- ORE IDA COB CORN** 4 EAR **98¢**

- LEAN GROUND BEEF** LB. **98¢**
- COMBINATION PAK PORK CHOPS** 2 LOIN END CUTS, 2 RIB END CUTS, 6 CENTER CUTS **\$1.39**
- CENTER CUT PORK CHOPS** THICK, THIN OR REGULAR **\$1.89**
- USDA CHOICE BEEF STEAKS** RIB EYE OR NEW YORK STRIP **\$3.98**
- BUTTERBALL TURKEYS** 18 - 22 LB. **89¢**
- PORK LOIN ROAST** END CUTS **\$1.39**
- COUNTRY STYLE PORK RIBS** **\$1.49**



WELCH GRAPE JELLY
24 OZ. **88¢**

GIBSON HOMOGENIZED MILK
1 GAL. **\$1.98**



TV TOMATO JUICE
46 OZ. **68¢**

COMET LONG GRAIN RICE
14 OZ. **2 FOR 78¢**



PET EVAPORATED MILK
13 OZ. **2 FOR 98¢**

TV RIPE ALL TYPES OLIVES
88¢

PLEDGE
14 OZ. REG. OR LEMON **\$1.78**



GERBER ALL FLAVORS STRAINED BABY FOOD
5 FOR 98¢

BUY 10 JARS ASSORTED GERBER STRAINED BABY FOOD AND BE ELIGIBLE FOR 5 CASES OF GERBER STRAINED BABY FOOD TO BE GIVEN AWAY NOVEMBER 12 SATURDAY

- SWISS MISS HOT COCOA** 12 CT. **98¢**
- COCOA MIX** **98¢**
- PILLSBURY DATE BREAD MIX** ALL FLAVORS **\$1.18**
- ATKINS WHOLE DILL** 22 OZ. **88¢**
- PICKLES** **88¢**
- BLACKBURN WAFFLE SYRUP** 32 OZ. **88¢**
- SATHERS REAL CHOCOLATE CHIPS** 12 OZ. **98¢**
- KINGS HAWAIIAN BREAD** 16 OZ. **98¢**
- WHITE SWAN PURE VEGETABLE SHORTENING** 3 LB. **\$1.28**

- KRAFT MACARONI & CHEESE DINNER** LIMIT 4 7 1/4 OZ. FOR **4 98¢**
- BANNER BATH TISSUE** 4 ROLL **78¢**
- NABISCO INDIVIDUAL SIZE COOKIES** 8 FOR **98¢**
- BORDEN FRUIT DRINK** 1 GAL. ASST. FLAVORS **78¢**
- RANCH STYLE CHILI** 19 OZ. **98¢**



BOUNTY TOWELS
ROLL **68¢**



GIBSON'S DISCOUNT CENTER
1-40 & Highway 83
Phone 256-3266
Shamrock, Texas

STORE HOURS
Mon.-Fri 8 - 7 Sat. 8 - 8 Sun. 9 - 6

PRICES EFFECTIVE Nov. 9 - 13

Allison News

Wanda Walker

This autumn weather is really nice. Monroe and Nadine Reynolds were in Ark. recently for a few days and they said the weather was very enjoyable there. When they returned last week, they and Nona and Loyd Jones drove to Amarillo for a general conference of the First Baptist Church. Ronnie and Ruth Chadwick were among others that attended the conference also.

Sunday guest in the Reynolds home were Gary, Linda, Kevin and Kim Hall, Bennie and Debbie Boydston, Madeline and Hugh Terry of Miami.

Mike, LaQuinta, Michelle and Michael Hulse visited in Amarillo Friday and Saturday with Mike's family before flying home to Olney, Maryland Sunday. They made it home just fine.

Louise Boydston has spent a few days in Washington D.C. with my sister Shirley Chadwick who has had two surgeries recently on her thyroid glands, which were cancerous. In six weeks Shirley will have to go through radiation treatments. Our thoughts and prayers are with her. I'm so thankful the Lord provided a way for me to go visit her in August.

Mr. Frank George celebrated his 80th birthday last weekend. Five of his seven children were down Saturday and Sunday.

Everyone present were Mr. and Mrs. Frank George, Mr. and Mrs. Charles George of Pampa, Mr. and Mrs. Charles Elliott of Pampa, Mr. and Mrs. Perry Elliott of Wheeler, Mr. and Mrs. Leon Lane of Allison and Mr. and Mrs. Arnold Miller. The grandchildren present for Sunday dinner were Mr. and Mrs. Zee White, Shelly and Eddy, Mr. and Mrs. Jerry Mercer, Kevin and Toni, Mr. and Mrs. David Gilmer, Melanie, Crystal and Hank, Mr. and Mrs. Gerald Reames and Tucker, Wanda Atherton and William.

Jonathan Walker and Amie Boydston celebrated their birthdays Saturday in Amarillo at Showbiz Pizza. Jonathan, son of Eddy and Wanda Walker, turned 7 on November 7 and had a small birthday party then, with Amie Boydston and Michelle Hulse as guest, plus their grandmother, Louise Boydston, LaQuinta Hulse, Debbie Boydston and Julie Boydston. Amie will be 4 years old Nov. 13 and is the daughter of Gary and Julie Boydston. The ones attending the celebration at Showbiz Pizza were Dewayne and Jamie Lane and Cheryl Badillo, Lisa Craig, Kim Boydston, Jennie Walker, Pam Hickernell of Dallas, Greg Boydston of Canadian, Jerome Grayson, Jonathon,

Justin, Melissa, Melody, Wanda and Eddy Walker, Amie, Julie and Gary Boydston.

Jennie Walker stayed in Amarillo over the weekend to visit her granddaughter. Pam Hickernell and daughter Linda Carnagey. They brought Jennie home Monday and stopped in Wheeler to visit Steve Walker and family.

November 2 the ladies of the United Pentecostal church gave a baby shower in the back of the church for Michael Hulse. He received a good variety of gifts and enjoyed all the attention.

Thursday, November 3, was Fred Males' funeral at Durham. he would have been 83 this month and was a brother-in-law to Mrs. Bruce Harrison. Fred and Lucille Males had lived near Durham for years and raised two daughters, Freddie Lou and Frankie. Jack and Freddie Lou Moon live in Borger and Frankie and family live at Fort Cobb, Oklahoma. The Allison United Pentecostal Church was asked to sing at the funeral. Pearl Harrison's sister, Grace Henson stayed over and went to Sunday school in Allison last Sunday.

Sunday afternoon Mr. and Mrs. Bruce Harrison and Grace went to Amarillo. The Harrison's visited their grandson Tommy Harrison Sunday afternoon during special visiting hours. Monday night they had supper with Willis and Mary Harrison to celebrate Willis' birthday.

Visiting with Ed Walker Sunday were James Rodney Walker, Terry and Frieda Walker. The two brothers enjoyed riding their four-

wheelers here.

Mrs. Bill Miller had surgery on her eye recently and is recovering nicely at home.

We are sorry to hear that Terry Grayson has been in Dallas recently for treatments for his eyes. The Allison

Here & There

Laura Guthrie

community cares and is taking up a love offering at the Lane's Grocery. We pray that all will work out for the best.

WELCOME TO
FIRST UNITED METHODIST CHURCH

8TH AT MAIN - P. O. BOX 89
WHEELER, TEXAS 79096
Church (806) 826-3114 - Parsonage (806) 826-3079

Sunday School	9:45 a.m.
Morning Worship	11:00 a.m.
Evening Worship	6:00 p.m.

Ernie McGaughey, Pastor

JENNINGS PLUMBING & ELECTRIC SERVICE
"A flush is better than a full house!"
Owner: Larry Jennings

Phone: 806-826-3153 Box 423
1110 S. Main Wheeler, Tx. 79096

Roto-Rooter Service—Repairs—Remodeling
9 years Experience
Reasonable Rates

THE SHIRT SHACK

114 East Texas Street
Wheeler, Texas

ALL OCCASION GIFT WRAPPING DONE—\$1.00 Up

COME SEE OUR:
Tee Shirts, Jerseys, Caps,
Baseball Shirts, Designer
Sweatshirts, Socks, Etc.

Phone: 826-5719

Honey Festival
NOVEMBER 12 & 13 1983
8 to 6 P.M.
Wilhelm Honey Farm
Exit 5—I-40—Erick, Oklahoma

FREE FILM	SPECIAL SHOWING
REFRESHMENTS	GIFT BASKETS

AUTUMN AND CHRISTMAS CANDLES
and Featuring our Original
COUNTRY ARRANGEMENTS
Festivities continued in town both days
FUN FOR THE WHOLE FAMILY

ATTENTION - TIRE SALE !!

<p>B.F. Goodrich</p> <p>Radial All Terrain T/A 31-10.50R-15- \$123.80 Radial Mud Terrain T/A 31-10.50R-15- \$132.40 XLM H/T All Season Steel Radial P225 75R-15- \$72.10 P235 75R-15- \$76.60 Trailmaker Steel Belted Radial Mud & Snow P235 75R-15- \$72.70 Extra Load Blackwall Belted CLM P215 75B-15- \$47.50 P225 75B-15- \$49.30 P235 75B-15- \$51.20 Light Truck The Edge Steel Belted Radial Tubeless 8.75R - 16.5- \$87.00 9.50R - 16.5- \$95.60 Milesaver Radial Mud & Snow 9.50R - 16.5 - \$115.00</p>	<p>Phillips 66</p> <p>XPR-40 Steel Belted All Season Radial P195 75R-14- \$61.44 P205 75R-14- \$64.41 P205 75R-15- \$67.10 P215 75R-15- \$68.75 P225 75R-15- \$72.39 Radial Steel Belted P185 75R-13- \$41.93 P185 75R-14- \$44.23 P205 75R-14- \$48.97 P215 75R-14- \$50.47 P225 75R-14- \$54.20 P205 75R-15- \$50.00 P215 75R-15- \$52.88</p> <p>These are quality Steel Radials NO BLEMS!</p> <p>Super Sale Priced Wide Base 66 Traction 7.50x16 \$61.00 66 Traction 9.50-16.5 \$80.00</p>
--	---

ALL PRICES PLUS F.E.T. & SALES TAX
Hurry While Supplies Last
Many Other Sizes & Types Available
Computer Spin Balancing
All Phillips 66 Trop Artic 50 Month Batteries \$39.95

Christner Oil Co.
107 East Railroad Street Shamrock, Texas Ph. 256-2166

I have come to the point that I think that being an octogenarian in not so bad. Of course there have been bad times in my life, but I'm sure they make me appreciate the good ones all the more. Take, for instance, the relationships with friends. I have had contacts and friendships with several generations. Just this week I had a letter from one Inez Shipman Basso. I knew her when I was a grown woman and she was a teenager. Now she lives in Spring Valley, California. In her letter she recalls graduating with Walter Adams, Ruth Wiley, and others that maybe you don't know so well. She also stated that her father is 99 and still sound in mind and body. Well, I was glad to have memories awakened.

This week I have had a chat with another friend—another generation. Charlene Bradshaw Whitener is here visiting with her mother, Mary Bradshaw, her sister "Butch" Moore, her daughter, Sue Williams, and numerous relatives. Her husband is Harold Whitener, her son, Lonnie was a football favorite a few years back. Charlene and Harold live in Jabon, West Africa. Harold works with the Jabonise Air Force. It came about like this. The Jabonise government bought some Lockheed planes from the U. S., but they do not have the technical knowledge to maintain them and keep them flying. So that is where Harold comes in. His home base is in Marietta, Georgia. He will join Charlene here soon and they will be in the states until January. He will buy equipment and gear for a six-month supply. They will be with the Jabonise for five years.

Charlene is coming by for a letter from Bill and Kay Stiles. When she learns their location, there might just be a miracle that would put them in contact with each other.

Last week I urged you to look at the beauty in the Hiram Whitener block. If you didn't, you missed a beauty spot. But go look anyway. A note has been added. The house with bright shingles is getting a cover of bricks. Sure makes a snug looking cottage in those trees.

I see that Jerry Hefley is also bricking his house. I'm waiting for the result. Last summer the Wares across the street bricked their house. It is an elegant looking home.

Last Sunday, my neighbor,

ALLISON ISD MENU

Week of Nov. 14-18

Monday: Chicken fried steak, mashed potatoes, English peas, hot rolls & butter, milk, ice cream.

Tuesday: Western burgers, green beans, relish plate, milk, jello.

Wednesday: Roast beef, cheesy potatoes, fruit cobbler, hot rolls & butter, Milk.

Thursday: Pig-n-Blanket, macaroni & cheese, breaded squash, relish plate, milk, rice krispie cookie.

FRIDAY: Tacos w/meat and cheese, lettuce, onions, tomatoes, vegetarian beans, fruit, milk.

Hestell drove home from church, put her car in the garage, thinking that her son Virgil Simmons and wife Jo Ann were going to take her out to lunch. But instead she found the Simmons and all their children and grandchildren, waiting, with tables laden with food. It was quite a surprise, but Hestell loved it. She was treated as "A Queen for the Day". Everybody joined in the pleasure of serving grandmother. She felt a bit flattered, but she needn't have. They all adore her.

Mr. and Mrs. Signs of the Briscoe community have bought the two houses just north of me. They have been working for weeks, repairing and painting. They are doing them for rental property, but I think I'd like for them to be my next-door neighbors.

Helen and Eli Sabbe had Minnesota guests last week. Their friends Mr. and Mrs. Helmut Affield of Breckenridge, Minn. came by on their way to South Texas to spend the winter. Minnesotans really like the warmth of Texas in the winter time.

Judy Wolcott took some time off from her work at The Times to be with her 15 year old son Brad who was in Coronado Community Hospital in Pampa. Brad had some type of virus and spent a couple of days in the hospital, but he is now home recuperating.

CARRIE'S SEWING BOX

60" Polyester \$3.49
Reg. \$4.49 Now \$3.49

505 S. Canadian St.

LEWALLEN INSURANCE AGENCY

ALL LINES

845-2951 826-5719
1st STATE Bk. Bldg. 114 TEXAS ST.
MOBETTIE, TEX. WHEELER, TX.

Shop 826-3636 Home 826-3240

HESS TRUCK & TRACTOR

All Types Truck & Tractor Repair

407 East Oklahoma St.
Wheeler, Texas

GERMANIA FARM MUTUAL Aid Association

REASONABLE, SOUND PROTECTION for your home and other property,

If you want to save, contact RITA PEARSON
Phone: 375-2379
Rt. 1, Canadian, Texas If no answer call 375-2528

GATELEY ELECTRIC

Wheeler, Texas
"No Job Too Small!"

- New Construction
- Remodeling Service
- Residential
- Lighting Fixtures
- Small Appliance Repair

Chris Gateley
(806) 826-3352 or 826-3123

BUTCHERING & PROCESSING PRICES

Beef processed, double wrapped 22¢ Per Pound
\$7.50 for Butchering

Pork Processing including curing
Double wrapped 28¢ per pound
\$8.50 a head for butchering

We butcher Mon., Tues., Thurs. & Fri. until 11:30 A.M.

CALL FOR QUARTER—HALF—WHOLE BEEF PROCESSED

WE NOW HAVE CUTS OF PORK & BEEF ON SALE

SHAMROCK SLAUGHTER PLANT
North of City Phone: 256-3241
Closing at Noon on Saturday

SHAMROCK GENERAL HOSPITAL

1005 S. Main Phone 806/256-2114

Offers You a Quick and Economical Means of Preparing For A Pleasant And Profitable Career As A

VOCATIONAL NURSE

★ Student Loans ★ Student Grants ★ Scholarships
All Available through Clarendon College

APPLY NOW!
Application Deadline Is November 23
TO APPLY CONTACT:
Mrs. Betty Hobbs, R.N.
Shamrock General Hospital
Shamrock, Texas — Phone 806/256-2144

Lines from Linda

Linda Doughty, CEA (Home Economics)

FAMILIES CAN USE TV WISELY

If the participants in our parenting workshops are any indication, parents are concerned about the negative effects of television on their families.

WHEELER ISD MENU

- Week of Nov. 14-18**
Monday: Breakfast: Juice, biscuits, sausage, milk.
Lunch: Fish sticks, macaroni & cheese, peas, bread, pineapple, milk.
Tuesday: Breakfast: Juice, cereal, toast, milk.
Lunch: Burritos, salad, corn, jello, milk, cookie.
Wednesday: Breakfast: Juice, cereal, toast, milk.
Wednesday: Breakfast: Juice, cinnamon rolls, milk.
Lunch: Fried chicken, mashed potatoes, green beans, bread, milk, peaches.
Thursday: Breakfast: Juice, cereal, toast, milk.
Lunch: Ham, vegetable sticks, blackeyed peas, hot rolls, milk, pears.
Friday: Breakfast: Juice, pancake pups, milk.
Lunch: Sloppy Joe, pinto beans, French fries, milk, pudding.

Classified From Page 4

GARAGE & BARN SALE: Bedroom suit, dinette table and 6 chairs, refrigerator, recliner, chair, 2 small trunks, hide-a-bed, stack of quilts, sheets, pillow cases, towels.
 Thursday & Friday, 10th & 11th, 1 mile south on Haskell, Wellington, Texas. Bob and Delores Weatherly.

Sewing and Alterations for the public. 826-5863.

Also, providing alternative activities in the TV room, such as craft materials, puzzles, books and games may distract children from the set. How families watch television is also important. "Watching television" usually means turning on the set and keeping it on, taking potluck from among the shows-good or bad, new or reruns-that happen to be on the air at the time. But "watching planned programs" means making a decision to turn on the set for a specific broadcast and then to turn it off when the program ends. Watching planned programs is one way to reduce the family's total amount of time in front of the set and yet enjoy what television has to offer. As children learn to review the weekly TV listings, discuss and decide with their parents which programs to watch, they will become more discriminating viewers. Used wisely, television can even stimulate family interaction.

Lubbock Area Site of New SPS Power Plant

Southwestern Public Service Company announced today that its board of directors has approved future construction of a new coal-fired electrical generating plant northeast of Lubbock, near Idalou, Texas. Berl M. Springer, SPS board chairman and chief executive officer, said the board action authorizes preliminary engineering design and planning, along with other preparations necessary in advance of establishing a construction schedule. Springer estimated it will be at least two years before the start of construction. The plant will be needed to serve SPS customers throughout the South Plains during the decade of the 1990s. Details on

the size and cost of the facility have not been finalized. In 1982, SPS obtained an option to purchase 2,880 acres at the site near Idalou, in anticipation of future power plant construction. The Company purchased the land in September 1983. The new facility will be SPS' sixth coal-fired generating unit. The Company made a decision in the early 1970s to begin decreasing the utility's dependence on natural gas—and increasing its use of coal—as boiler fuel. Although more than 50% of the electricity generated by SPS for its customers is now produced at coal-fired power plants, the Company still must rely substantially on natural

gas to fuel the older plants. Springer noted that "while there may be short-term fluctuations in natural gas prices, the long-run price trend is upward. For this reason, coal is a cheaper alternative to gas, and coal supplies are available for the expected 40-year life of the generating unit." "Also," Springer pointed out, "coal can be burned—and is being burned—with little or no environmental damage. We are confident that we are not harming the environment, especially because we use low-sulfur Western coal." Harrington Station, near Amarillo, was SPS' initial coal-fired generating plant. It has three units, with a total capability of producing 1,114,000

kilowatts. Tolk Station, near Muleshoe, has one unit completed with a second unit scheduled to go into service in mid-1985. Tolk's two units will have the capability to produce 1,111,000 kilowatts. Springer said the Lubbock area plant eventually will have approximately the same generating capability as the Company's other coal-fired stations. "The SPS board decision," Springer said, "represents another step forward

FORT ELLIOTT STUDY CLUB MEETS

The Fort Elliott Study Club met on Nov. 2nd, 2:00 p.m. with hostess Eula Johnson. Leona House president chaired the meeting to order. Elnita Atkins presented a Particote Program and Mary French gave the Devotional.

Refreshments of sandwiches, chips, cookies and coffee was served to Edith Sims, Elnita Atkin, Margaret Trout, Marie Gudgel, Leona House, Mary French and hostess Eula Johnson.

The next meeting will be Nov. 16th, 2:00 p.m. in the city hall. Hostesses, Mary French and Marie Gudgel.

MT. VIEW QUILTING CLUB

Mt. View Quilting Club met on Nov. 3rd for a regular meeting with Lottie Reynolds as hostess. The ladies finished one of Lottie Reynolds lovely quilts.

Refreshments of coke and cake was served by the hostess to one visitor, Lottie Reynolds daughter, Sue Ledrick from Pampa and Orville Greenhouse, Eula Johnson, Lorene Rector, Lanell Riggs, Bulah Grimes, Glenda Tollison, Jamie Seitz, Audrey Seitz, Estelle Hodges.

The next hostess will be Lottie Reynolds and Glenda Tollison.



BIRTHDAYS: The XYZ Club of Mobeetic recently honored those members of the club whose birthdays are in November. Recognition was given Ernest Gordon and Marion Grimes, standing, and Chuck Hogan.

TEXAS GARDENER TIPS

Grow Cilantro as a Cool Weather Herb

The cool days of fall do not mean that your gardening days are numbered. To the contrary, fall is the best time in Texas to grow certain crops, several herbs being among them. Herbs which do best in cool weather include such well-knowns as parsley, chives, and dill, while those less well-known include coriander, roquette, salad burnet, and fennel. Let's take one of these herbs as an example of how to cultivate a cool weather herb. Coriander, or cilantro as it is widely known in Texas, is an annual which can be planted in the fall for spring harvesting. Coriander is also called Chinese parsley. It is used both for its foliage (which is the part

used by most Texans) and its seed (which is really the tiny dried fruit, but is known commercially as coriander seed). The leaves have a strong, musty taste and are essential ingredients in Mexican dishes like Pico de Gallo and some Guacamole sauces. The "seed" is used for flavoring candies, sauces, soups, and beverages. The herb is also used extensively in the manufacture of sausage. Like many herbs, coriander is easy to grow, and though it will grow under a

wide range of conditions, it will thrive best in a sunny location with rich, organic loam with good drainage. It should be seeded directly in the garden bed and will often reseed itself from year to year. Plant the seed in the fall (it can be planted in the spring, too) in rows 24 inches apart, covering the seed with 1/2 inch of soil. Thin the plants to stand 12 to 18 inches apart, for they will grow over 2-1/2 feet tall if given room. You can start harvesting the leaves when the plants are 4 to 6 inches tall. Excessive nitrogen may delay the ripening of the seed and reduce the yield, so hold back on fertilizing. Keep weeds under control

through frequent and light cultivation, since coriander does not compete successfully with weeds. Harvest coriander when its seeds, or fruits, turn light brown, and dry them. Coriander is hardy to all but the most severe freezes. Try growing it this fall, along with several other cool weather herbs. They generally require a minimum of care, though you may want to give them a good mulch to keep them warm through the winter. They will reward you with delights to the sight, smell, and taste buds.

TEXAS GARDENER
 P.O. Box 9005 Dept. BR
 Waco, TX. 76710
 © 1983 TEXAS GARDENER MAGAZINE

WHEELER MUSTANGS

MEET THE

McLEAN TIGERS

FRIDAY, NOVEMBER 11, 1983

7:30 P.M.

At The McLean Stadium

WHEELER MUSTANGS

●●●● We Back The Mustangs All The Way ●●●●

Football Roster

No.	Name	Off.	Wt.	Def.	Class	Ht.
10	Robert Andis	Q.B.	170	D.B.	So.	6'2"
11	Augie Hennard	Q.B.	120	D.B.	Fr.	5'6"
12	Sid Whiteley	S.B.	135	D.B.	Sr.	5'5"
15	Joel Dodd	T.E.	165	D.B.	Jr.	6'1"
17	Eric Vanpool	S.E.	100	D.B.	Fr.	5'2"
20	Ronnie Jones	T.E.	175	L.B.	Sr.	6'2"
21	Cody Wiggins	S.B.	135	D.B.	Fr.	5'9"
22	Steven Snapp	Q.B.	160	D.B.	Jr.	5'10"
25	Roger Brown	S.B.	160	D.B.	Jr.	5'11"
30	Dicky Salyer	F.B.	170	L.B.	Fr.	5'9"
32	Darren Grimes	F.B.	180	E.	Jr.	6'1"
33	Keenan Atherton	F.B.	160	L.B.	Jr.	5'10"
34	Wayne Benefield	R.B.	175	D.B.	Sr.	6'0"
35	Toby Collins	R.B.	170	L.B.	So.	5'10"
40	Charlie Miller	R.B.	160	L.B.	Fr.	5'11"
42	Bret Moore	F.B.	145	D.B.	So.	5'10"
44	Todd Alvey	S.E.	145	D.B.	Jr.	6'0"
50	Kevin Robinson	G.	150	E.	So.	5'9"
51	Justin Miley	G.	165	L.B.	Sr.	5'11"
52	Gary Ivey	C.	180	T.	Sr.	6'0"
55	Robert Meadows	T.	160	E.	Jr.	5'10"
58	Roger Cross	C.	155	E.	Jr.	5'11"
60	Lance Reames	T.	220	E.	Sr.	6'4"
61	Manson Porter	T.	205	T.	So.	5'6"
63	Buford Meadows	G.	145	T.	So.	5'6"
64	Russell Hatcher	G.	170	T.	Jr.	5'10"
65	Dration Childress	G.	155	L.B.	Jr.	5'8"
66	Rodney Bond	T.	205	T.	So.	5'9"
68	Jay Kinnard	T.	185	T.	Jr.	5'8"
69	Wade Bentley	G.	175	L.B.	Jr.	5'11"
70	Kirk King	C.	180	T.	Jr.	5'10"
71	Stuart Cross	G.	150	T.	Fr.	5'10"
72	Bobby Sword	T.	160	T.	Fr.	5'11"
73	Ted Moore	G.	165	E.	So.	5'11"
74	Drew Thomas	C.	155	E.	Fr.	5'9"
75	Jerry Horton	G.	175	E.	Sr.	5'10"
76	Ed Ellison	T.	200	T.	So.	6'0"
77	Lyndol Loyd	T.	185	T.	Jr.	6'3"
78	Don Magee	T.	170	E.	Jr.	5'8"
79	Stephen Meadows	G.	140	L.B.	Ft.	5'6"
82	Kenneth Daughtry	T.E.	145	L.B.	Fr.	5'8"
85	Larry Trevino	S.E.	135	D.B.	Jr.	5'9"
86	Randy Horton	S.E.	100	D.B.	So.	5'0"
88	Hale Hughes	T.E.	140	L.B.	Ft.	5'10"
24	Dale Hazel	R.B.	160	D.B.	So.	5'11"
62	Danny Debose	C.	210	T.	So.	6'0"

Head Coach: Preston Smith
 Assistant Coaches: Ronnie Karcher, Warren Besly, Jeff Pierce, Mike Morgan, Mike Newland

Hess Truck & Tractor Repair

Wallace Tax Service

Omega Grain & Supply

Security Federal Savings & Loan

B.J.'s Wearhouse

Hibler Implement Co.

Ben Franklin

Lee Hardware & Furniture

Beef Cattle Co., Inc.

Thriftway

Wheeler Plumbing Co

Wheeler Gas, Inc.

Burton Ford-Mercury

Wheeler Lumber Co.

Hyland's Pharmacy

Production Credit Association

Lewallen Insurance Agency

Wheeler Flower & Gift Shop

Gallagher Borden Milk Dist.

The Wheeler Times

Rives Insurance Agency

Wil-Mart

Vise Energy, Inc.

Cross Car Center

Ware Chevrolet, Inc.

U - U Electric

Wheeler Abstract Co.

McIlhany Dry Goods

Wheeler Co-op

Wheeler Redi-Mix

First National Bank in Wheeler

Frank & Korene Walker

Gateley Electric

Speedi-Mart

Loyd's Radio & TV Service

McLEAN TIGERS

No.	Name	Wt.	Pos.	Class
5	Darin Corley	155	SE	Sr
9	Elson Rice	165	QB	Sr
12	Kirk Anderson	140	QB	So
10	Randall Wynn	150	TB	Sr
21	Chet Bohlar	130	TE	So
22	Craig Morris	130	FB	Sr
24	Clint Herndon		WB	Fr
32	Kevin McDowell	150	FB	Sr
33	Stephen McAnear	170	FB	Sr
34	Tim Hembree	135	WB	Sr
44	Bill Billingsley	150	FB	Jr
52	Bob Patman	135	T	So
53	Robert Swamer	175	C	Sr
54	Dan Fish		G	Fr
55	Carl Sherman	190	T	Jr
61	Jerry Money	150	T	So
62	Albert Stevens	185	T	Sr
64	Scott Stubbs	170	G	Sr
65	Eddy Brooks		T	Sr
66	John Glass	155	G	Jr
68	Don Bode	175	G	Sr
60	Trevor McDonald		G	Fr
72	Lance Stovall	205	T	Sr
74	Tommy Milam	160	T	Sr
75	Keith Christopher		G	Fr
76	Not Listed	200	G	
80	Darrell Myers	150	SE	Sr
84	Billy Beck		SE	Fr
85	Donnie Smith	110	WB	So
86	Bryan Smitherman	165	TE	Sr
88	Gregg Mann	170	WB	Sr
89	Russell Littlefield	100	SE	So
91	Mark Detty		TE	So

Head Coach: Joe Riley
 Assistant Coaches: Jerry Cook
 Jack Routt, Jack Brewster
 Managers: Allen Patman, Andrew Harris.

Mustang Schedule

Sept. 2	Mangum, Okla.	T	8:00
Sept. 9	Shamrock	T	8:00
*Sept. 16	White Deer	H	8:00
Sept. 23	OPEN		
Sept. 30	Phillips	T	7:30
*Oct. 7	Lefors	H	7:30
*Oct. 14	Claude	H	7:30
Oct. 21	Booker	T	7:30
*Oct. 28	Follett	H	7:30
*Nov. 4	Groom	H	7:30
Nov. 11	McLean	T	7:30

"THE ICE MAN IS COMING"

This past winter there were four homes and two business structures destroyed by fire in Wheeler County, as a direct result of misting rain and icing conditions which caused clogging and blocking of the LP-gas regulator vent on consumer propane/butane tanks. These are six known losses, reports number over twenty more "Near-Misses", where the residents happened to be home and awake, to prevent a major fire.

In each of the six cases, the regulator was found to be improperly installed with the regulator vent in a position where the freezing ice dripped and froze over the all important vent or breather opening. Freezing rain and sleet have long been recognized as a source of trouble for LP-gas systems: If the regulator vent becomes iced over, high pressure gas can be released through the regulator to the appliance, causing the normal 3/4" blue flame to extend some 2 feet above the burner, out of control.

A regulator is the heart of an

LP-gas system because they reduce and control the gas pressure. They have a history of doing their job well and for a long period of time.

When a regulator vent becomes clogged with ice, the regulator can no longer function properly which could result in a vacuum being developed, causing the gas supply to be reduced greatly or even completely shut-off, resulting in the burner flames being extinguished in the house.

When the ice begins to thaw, the gas service is restored automatically thus with small space heaters and appliances without 100% safety shut-off valves, the gas is allowed to flow through burners unchecked, into the house, creating a possible explosive condition should the gas reach a source of ignition.

"REGULATOR VENT SUPPRESSORS" Can be easily installed by screwing the 1/4" threads into the existing regulator after removing the protective screen.

The vent assembly or vent suppressor, when attached

will increase the vent opening. Its design with the built in drip lip can prevent a complete winter freeze-up.

A WORD OF CAUTION

The installation of a vent assembly or vent suppressor to the regulator vent, can actually create the type of accident you are trying to prevent if the regulator vent is directed upwards.

If the regulator is located outside the protective container dome, you must first insure that all regulator vents are directed downward before installing the vent assembly or suppressor.

Every precaution must be used to keep water out of the regulator vent. Everything works normally until the first hard freeze comes, then the water in the regulator above the diaphragm freezes in the upper chamber locking the regulator in a wide open position allowing tank pressure to enter the home.

Gas Cocks and some control valves on small appliances will bypass any pressure in excess of five pounds (Tank pressure

is approx. 100 pounds).

When you consider the price of the added vent of less than Five Dollars and compare it with the price of replacing a home, I am sure you can see this is a well worthwhile safety project, one your family cannot afford to pass up.

CHECK LIST

1. The regulator can be protected against the elements if located under the container dome cover as shown in figure #1. The regulator vent opening must not protrude or be exposed to the dome opening where driving rain and sleet could result in an icing over condition, clogging the vent.
2. If the regulator is located outside the protective dome, it should be positioned with the vent facing down as shown in Figure #2.
3. The regulator should be provided with a vent assembly or regulator vent suppressor to protect against freeze-ups in winter ice storms as shown in Figure #3 and Figure #3A.
4. Where I.C.C., D.O.T. cylinders are used at mobile homes and on recreational

vehicles using the small regulators with slotted vents, plastic covers or shields can be used.

Where consumers cannot afford such plastic shields, they can make covers out of discarded containers, such as a Clorox bottle, as shown in Figure #4. A slotted tin can, can also be used over small regulators, as shown in Figure #5.

First recognize the problem and secondly, do something to solve the problem. In LP-gas accidents there are no winners!

**Ken Daughtry,
Wheeler County Fire Marshal**

Lines from Linda

Linda Daughtry, CEA (Home Economics)

IS IT BETTER NATURALLY?

It's estimated that consumers spent some \$3 billion on natural foods in 1982, but did they know what they were buying? Exactly what does the word "natural" mean? Take the following true-false quiz to find out what you know about natural foods:

- Natural foods are more nutritious and better for you than processed foods.
- The federal government sets standards that determine which foods can be sold as "natural".
- A food may not be labeled "natural" if it has been processed in any way or contains any ingredients that don't occur naturally in that food.

The answer to each question is "False".

The subject of natural foods is one that has puzzled consumers for years. Unfortunately, the confusion is likely to continue since there is no standard definition of the term, "natural".

An early definition of a "natural" food was something that occurs in nature such as oranges, lettuce, or fresh eggs.

By 1974 however, the definition was stretched to include "those foods which are in their original state or have minimal refinement and minimal processing".

For a long time, the major distinction of natural foods was that they contained only

natural ingredients, nothing was artificial, and nothing was added to the product.

Orange juice made from fresh-squeezed oranges was natural, for instance, as was all-peanut peanut butter. If the manufacturer put in food colorings or preservatives or anything else artificial, they could no longer be considered natural products.

The assumption was, of course, that nature couldn't be improved upon, and therefore natural meant better.

As Americans have become more and more health con-

scious, advertisers have taken notice. They tried to appeal to consumers' desire for fresh, wholesome foods by promoting the natural qualities of their products. So now products are sold as "natural" that contain any naturally occurring or minimally processed ingredients. This is true even the products also contain artificial ingredients.

Today it's up to consumers to read labels on food products and rely on their own definitions of "natural".

Educational programs conducted by the Texas Agricultural Extension Service serve people of all ages regardless of socio-economic level, race, color, sex, religion, or national origin.



E. J. Ellison



David Rarden

Wheeler Men To Be Honored By Gas Pipeline Company

Natural Gas Pipeline Company of America honored several area employees for their long-term service and on-the-job safety during a dinner at the Coronado Inn in Pampa November 7.

Service awards recognizing Edward J. Ellison and David Rarden, both of Wheeler, with 25 years' service.

Bobby Vanpool accepted an award for the Pipeline Department for six years without an accident of lost time. David Rarden accepted the safety award for the purification plant 163 for 1 year without lost time. The measurement had 31 years without any lost time accidents.

James R. Kelley, district

superintendent of Natural's Miami facilities, served as master of ceremonies for the dinner. Other participants will include additional area employees and their spouses, as well as executives from the company's Chicago headquarters.

Natural Gas Pipeline Company, interstate transmission subsidiary of the Chicago-based MidCon Corp., operates one of the nation's largest natural gas pipeline systems. Through its 12,500-mile pipeline network, the company supplies gas to 40 utilities and municipalities serving some 12 million consumers in the Midwest.

Kiker Hosts Allison UMW

The Allison U.M.W. Women met in the home of Winnie Kiker Wednesday 6:30 p.m. with business conducted by Pres. Shrona Seamester. Roll call by each member on what they were thankful for. Devotional, given by Edith Donaldson, Scripture on Thanksgiving given by Winnie Kiker.

Refreshments were served to Irene Zybach, Emma Rogers, Juanita Fillingim, Susie Lohberger, Airel Lohberger, Suzanna Lohberger, Jeanette Rainey, Avis Parker, Charlene Rainey, Carol Kiker, Darendra Begert, Sharonda Seamester, Edith Donaldson and two guests, Mrs. Lori Sievers and Mrs. Effie Renfro and hostess Winnie Kiker.

Altus School Xmas Bazaar

The Altus High School Art Club will conduct the second annual Christmas Bazaar from 9 a.m. to 5 p.m. November 19, at the high school cafeteria, 400 North Park Avenue, Altus.

Persons interested in renting a booth at the bazaar should contact Mr. Doug Dalton, Art Club sponsor, by calling him at 405-482-8291 at home.

A booth will consist of a table, 6 1/2 feet by 2 1/2 feet, and the space behind the table. The fee for each booth is \$10.00.

Booth operators will be able to begin setting up at 7:30 a.m. on the day of the bazaar and will be allowed to select their booths on a first come, first serve, basis.

According to Dalton, last year's bazaar was a very successful endeavor for all involved.

ALLISON BASKETBALL

The 1983-84 season began November 1 with the first day of practice. There are high hopes for the Allison High boys team in 83-84.

The Antelopes return 4 starters and 10 lettermen from last year's 14-10 team. That team improved from a 6-18 record two years ago to last years 14-10. They finished third in District last year with a 6-4 record and also placed 3rd in the Samnorwood and Allison Tournaments.

Returning starters are led by Captain and All-District player Richie Kiker who is a 6'2" Junior, Captain Clint Huff a 5'10" Junior, All-District Honorable Mention Jim Hall a 5'8" Senior, All-District Honorable Mention Ricky Williams a 6'1" Junior. Lettermen include Doug Reed a 5'11" Junior; Destry Coulter a 6'0" Sophomore. Both of these started several games last year. Also returning are Randy Hall a 6'0" Sophomore, Mark Elmore a 6'0" Sophomore, Eddie Bates a 6'0" Sophomore, Roy Greene a 5'4" Sophomore, Dennie Martin a 5'7" Sophomore, and Leslie Grayson a 5'9" Sophomore.

The whole school has dedicated this year to Pam Reames who is, and always will be missed. Pam was a member of the girls team but was tragically killed in an automobile accident.

We will not have a Varsity girls team, but we will play a boy's Junior Varsity schedule when possible. Allison boys will again play in the Mobette, Samnorwood, and Allison Tournaments. Non-District games begin November 22 and end on January 3. District games begin January 10 and end February 10.

In District 4-A the teams are Allison, Briscoe, Kelton, Mobette, Samnorwood, and Wheeler. Wheeler is the defending District Champ and is favored to win it this year. We should be competitive in the race. We started 4 sophomores last year and made a lot of mistakes, but we are a year older and more experienced.

Our goal last year was to have a winning season which we accomplished. This year we hope to improve so we can make the playoffs. We know we're still young, but we should be able to compete.

The District will be a lot tougher as Wheeler graduated 3 boys and only 2 were starters. Kelton will be tough as they graduated only 2 seniors.

It should be an exciting year, it begins November 11th with a scrimmage at Allison against Hedley at 4:00 p.m.

JUNIOR HIGH

The Jr. High Antelopes began November 1 with after school workouts. Both boys and girls team should be improved over last year as well as a year older and more experienced. The Jr. Antelopes have everyone back plus a few new players. This year girl's team consists of 8th grade, Kim Kiker, 7th grade, Melanie Gilmer, Danette Dyer, 6th grade, Kim Hall, Melissa Elmore, 5th grade, Shelly White, LeAnn Piatt. The boys team consists of 8th grade, Chris Hall, Kevin Hall, 7th grade, Chad Caddell, Bret Begert, Dan Huff, Shawn Miller, Morris Jahnel, 6th grade, Tommy Reames, Ronny Hall, Darryl Martin, James Hollan, 5th grade, Bryan Markham, Mike Gaines, Mike Atherton.

The Jr. Antelopes will play the regular District schedule along with playing Lela and in the Kelton Jr. High Tournament. We're still young with only 3 8th graders, but we'll play as hard as possible and give 100% to win.

The Jr. Antelopes will scrimmage the Briscoe Bronco's November 17 at Briscoe at 6:30 p.m.

CARD OF THANKS

We wish to express our Thank to the Wheeler Care Center, staff, The Shamrock General Hospital Doctors, nurses and other staff members. The Wheeler Ambulance staff, Rev. Ralph Hovey and Rev. Lewis Ellis, and to all who sent flowers, brought food and did other kindness during the illness and death of Paul Phil Corcoran Jr.

Thanks
Verna Corcoran
Agnes Barnes & family
Francis Groves & family
Pauline Barnes & family
Alfred Corcoran & family
Dale Corcoran & family
Rayburn Corcoran & family

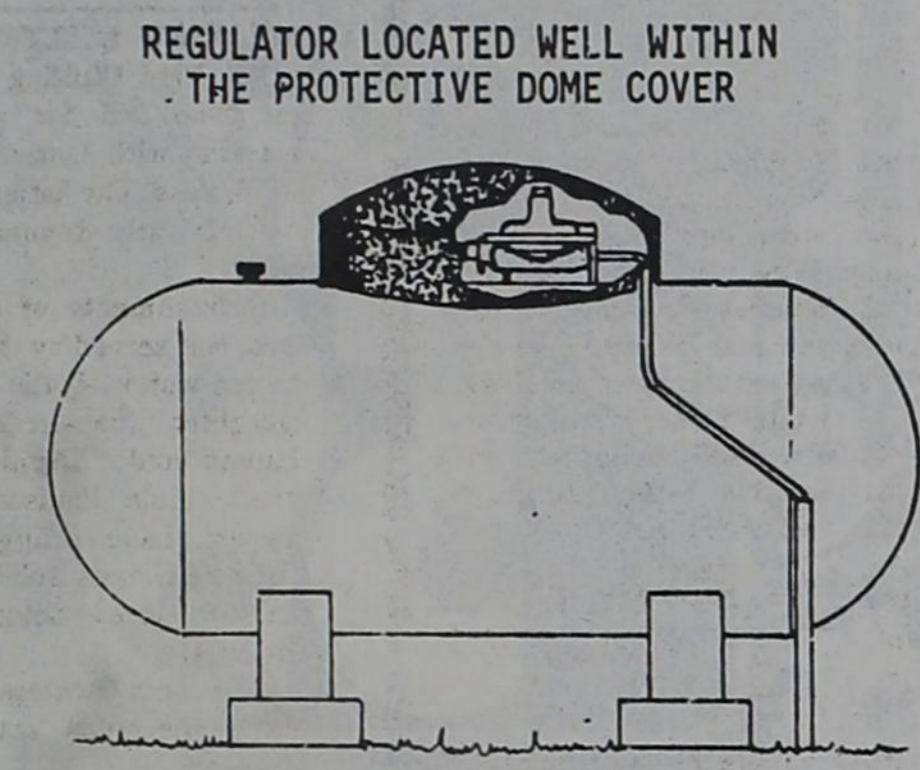

(FIG. #1)

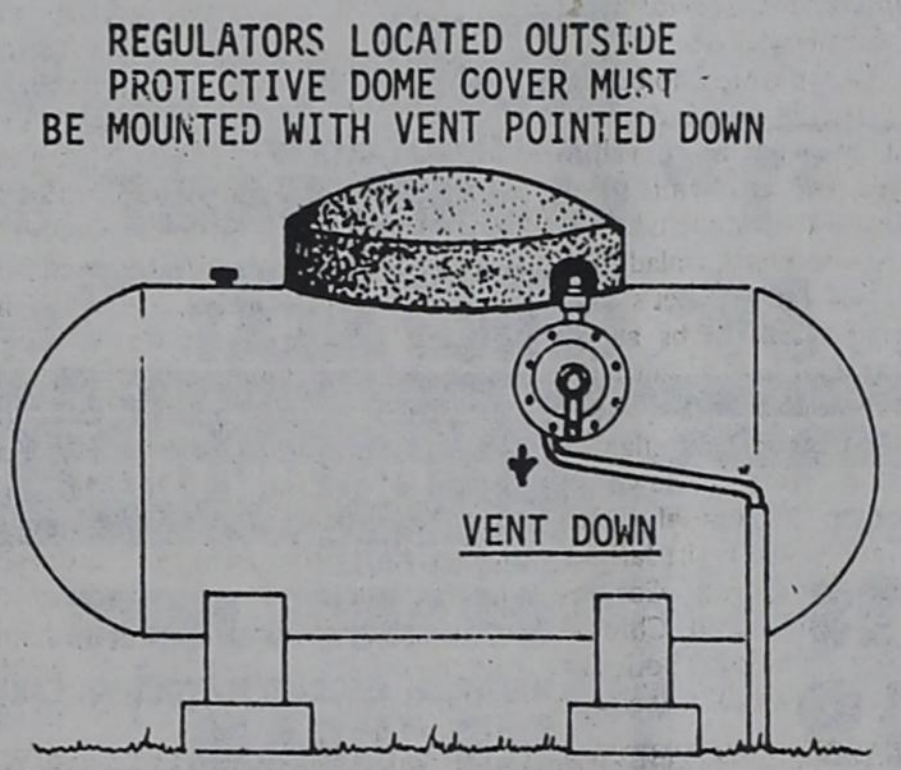

(FIG. #2)

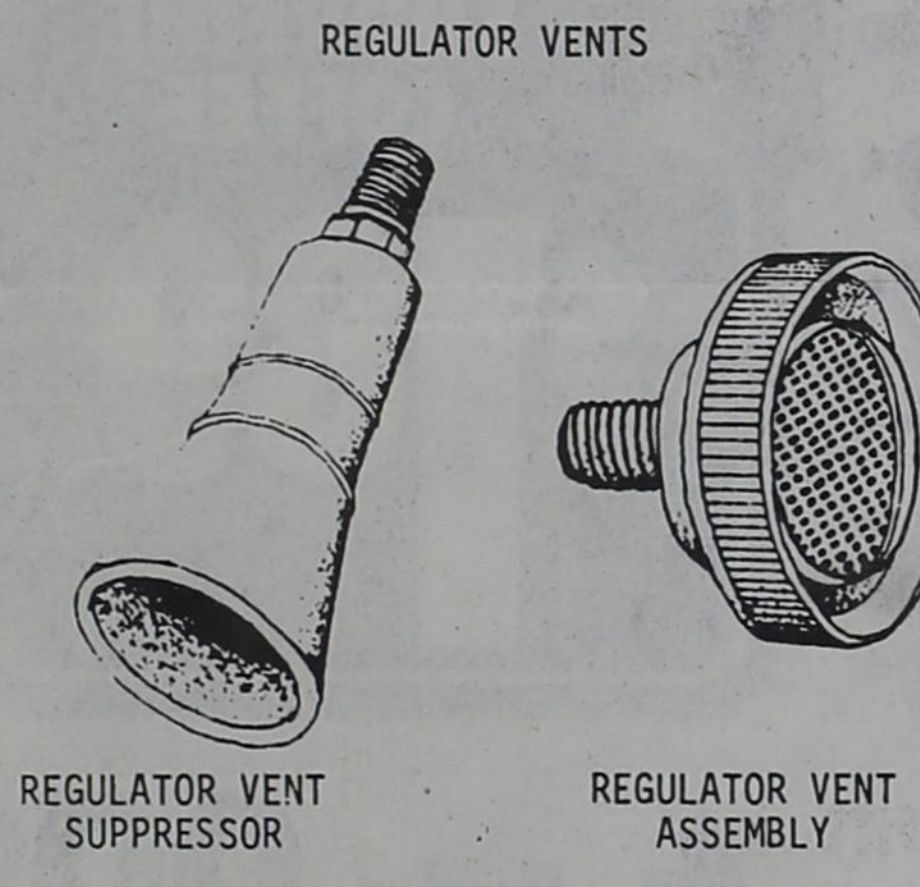

(FIG. #3)

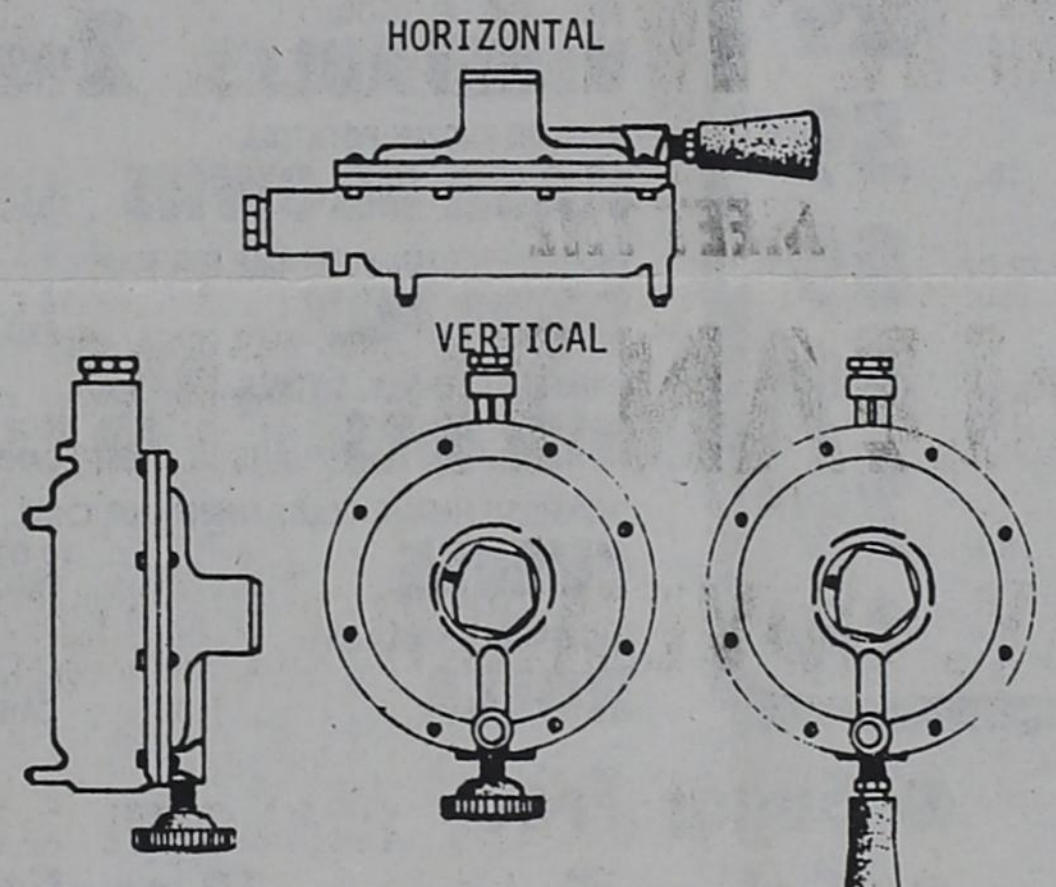

(FIG. #3A)

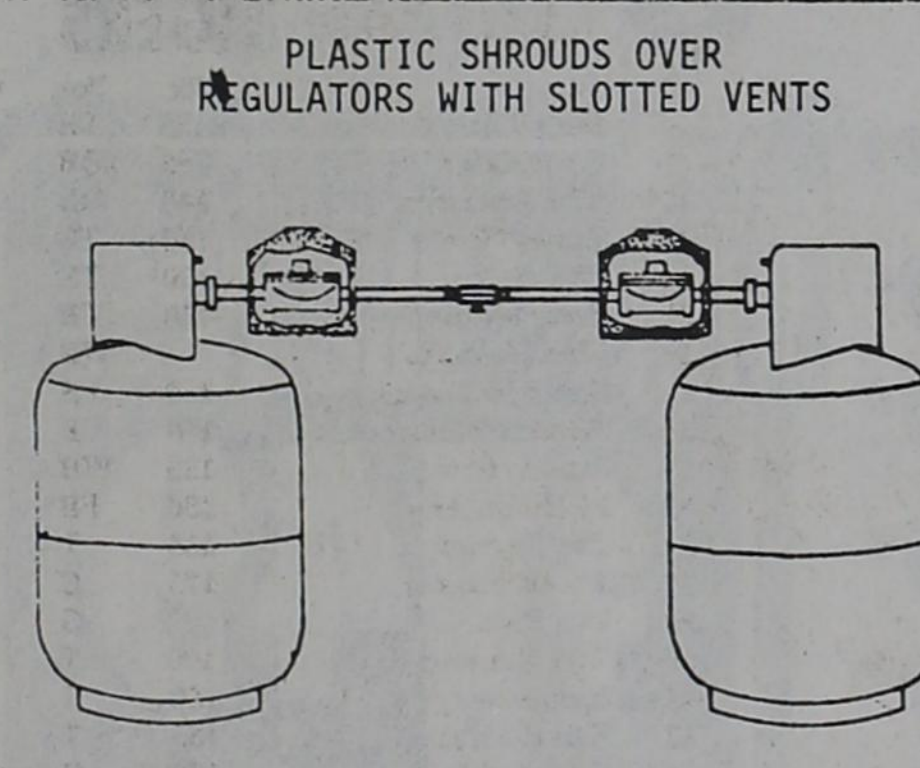

(FIG. #4)

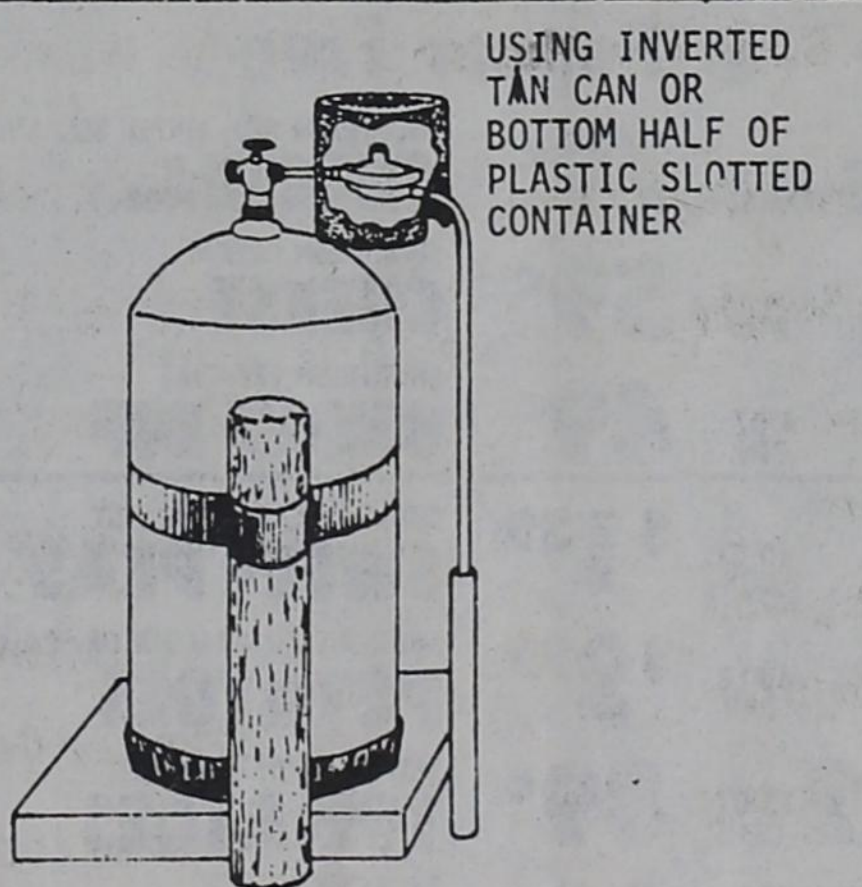

(FIG. #5)

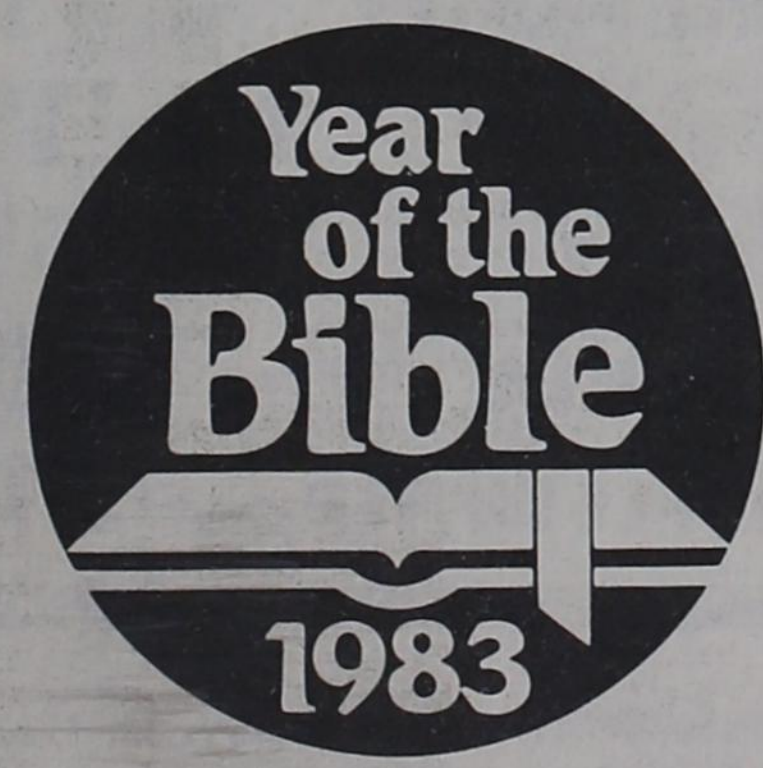

1983 IS THE YEAR OF THE BIBLE IN THE UNITED STATES!

Won't you read your Bible today?

VISIT Christian Center This Sunday

Gift Certificates
available at ...
THRIFTWAY



Great American

FOOD SALE

ALL PURPOSE SHURFINE
TV SPECIAL **FLOUR**
5 LB. BAG **69¢**

SHURFINE DINNERS
MAC & CHEESE
4 7½ OZ. BOXES **\$1**

16 OZ. BOX SHURFINE SALTINE
CRACKERS
59¢

15 OZ. DARK RED KIDNEY BEANS
SPINACH OR BLACKEYED PEAS
15 OZ. FRENCH SLICED GREEN BEANS
16 OZ. CUT GREEN BEANS, SLICED BEETS
SLICED CARROTS, WHOLE OR SLICED
IRISH POTATOES, OR SAUERKRAUT,
17 OZ. WK OR CS GOLD CORN
SHURFINE VEGETABLES
3 CANS FOR \$1

USDA GRADE A SELF-BASTING
WITH TENDER TIMER
SHURFRESH TURKEYS
LB. **69¢**
10-14 LBS. AVG.

SHURFRESH BONELESS
FULLY COOKED HALF OR WHOLE
HAMS
LB. **\$1.99**

SHURFRESH SLICED
BACON 1 LB. PKG. **\$1.39**
SHURFRESH USDA GRADE A-4-6 LBS. AVG.
BAKING HENS LB. **59¢**

OSCAR MAYER SLICED MEAT
BOLOGNA TV SPECIAL 8 OZ. PKG. **69¢**
SHURFRESH BREAKFAST PORK
SAUSAGE 1 LB. ROLL **99¢**
SHURFRESH MEAT
FRANKS 12 OZ. PKG. **89¢**
SHURFRESH MEAT
BOLOGNA 12 OZ. PKG. **99¢**
SHURFRESH FULLY COOKED
CANNED HAMS 3 LB. CAN **\$6.29**
SHURFRESH ASSORTED THIN SLI. SMOKED
LUNCH MEAT EACH PKG. **39¢**

SHURFINE WHITE,
YELLOW OR DEVILS FOOD
CAKE MIX
18½ OZ. BOX **59¢**

WASHINGTON EXTRA FANCY
RED OR GOLDEN DELICIOUS
APPLES
LB. **49¢**

ALL PURPOSE RUSSET
POTATOES
10 LB. BAG **\$1.19**

FRESH SWEET
YAMS LB. **29¢**
CALIFORNIA RED EMPEROR
GRAPES LB. **59¢**
OCEAN SPRAY
CRANBERRIES 12 OZ. PKG. **89¢**
GOLDEN SWEET PIE
PUMPKINS LB. **19¢**
CALIFORNIA
CELERY HEARTS PKG. **79¢**
SWEET YELLOW
ONIONS LB. **19¢**

FROZEN FOOD DAIRY

SHURFINE FROZEN
ORANGE JUICE 12 OZ. CAN **69¢**
SHURFRESH ASSORTED FLAVORS-SQ. CARTON
ICE CREAM ½ GAL. CTN. **\$1.29**
SHURFINE FROZEN
GRAPE JUICE 12 OZ. CAN **69¢**
SHURFINE CUT CORN/
MIX VEG/CHP. BROCC.
VEGETABLES 2 10 OZ. CTNS. **\$1.00**
SHURFINE FROZEN POTATOES
HASH BROWNS 2 LB. BAG **89¢**
SHURFINE FROZEN VEGETABLE FOR SOUP
SOUP MIX 16 OZ. PKG. **89¢**
SHURFINE BTRMLK/SWTMLK
BISCUITS 6 8 OZ. CANS **\$1.00**
SHURFRESH HLFWIN. COLBY LNHORN OR CHDR.
CHEESE 10 OZ. PKG. **\$1.29**
SHURFRESH CINNAMON
ROLLS 9½ OZ. CAN **99¢**

ALL GRINDS
SHURFINE COFFEE
1 LB. CAN **\$1.89**

DR. PEPPER

- Sugar Free
 - Caffeine Free
 - Pepper Free
- 12 oz. Cans

6 Pack 99¢

HEALTH & BEAUTY AID SAVINGS

SHURFINE
SKIN CARE LOTION
16 OZ. BTL. **99¢**

SHURFINE
COTTON SWABS 180 CT. PKG. **79¢**
SHURFINE 5 GRAIN
ASPIRIN 100 CT. BTL. **59¢**
SHURFINE NAIL POLISH
REMOVER 4 OZ. CTN. **49¢**

SHURFRESH IND. WRPD. SLI. AMER.
CHEESE 12 OZ. PKG. **\$1.39**
SHURFRESH CREAM
CHEESE 8 OZ. PKG. **79¢**
SHURFRESH FRENCH
ONION DIP 8 OZ. CTN. **39¢**

TOTAL GROCERY SAVERS

SHURFINE STANDARD ALUMINUM
FOIL 2 12-25 ROLL **\$1.00**
SHURFINE POWDERED BLUE OR WHITE
DETERGENT 49 OZ. BOX **\$1.29**
SHURFINE LIQUID
BLEACH GAL. BTL. **79¢**
SHURFINE CHUNK STYLE
DOG FOOD 25 LB. BAG **\$3.99**
SHURFINE MANDARIN
ORANGES 2 11 OZ. CANS **\$1.00**
SHURFINE WHITE OR GOLDEN
HOMINY 4 15 OZ. CANS **\$1.00**
SHURFINE TOMATO
CATSUP 32 OZ. BTL. **99¢**
SHURFINE TALL KITCHEN
BAGS 15 CT. BOX **99¢**
SHURFINE 2-PLY WHITE BATHROOM
TISSUE 8 ROLL PKG. **\$1.39**

SHURFINE SHEET FABRIC
SOFTENER 40 CT. BOX **\$1.39**
SHURFINE WATER SOFTENER
PELLETS 40 LB. BAG **\$2.99**
SHURFINE EVAPORATED
MILK 2 13 OZ. CANS **89¢**
SHURFINE COFFEE
CREAMER 16 OZ. JAR **99¢**
SHURFINE RTS VANILLA OR FLUDGE
FROSTING 16 OZ. CAN **99¢**
SHURFINE MIX FOR
PANCAKES 32 OZ. BOX **79¢**
SHURFINE INSTANT
RICE 28 OZ. BOX **\$1.59**
SHURFINE
APPLESAUCE 25 OZ. JAR **69¢**
SHURFINE CRU/ CNK/ SLI-NAT. JUICE
PINEAPPLE 15¼ OZ. CAN **59¢**
SHURFINE FANCY
TOMATO JUICE 46 OZ. CAN **79¢**

SHURFINE EARLY HARVEST
SWEET PEAS 2 17 OZ. CANS **89¢**
SHURFINE AU GRAUTIN OR SCALLOPED
POTATOES 5½ OZ. BOX **69¢**
SHURFINE WHOLE PEELED
TOMATOES 2 16 OZ. CANS **89¢**
SHURFINE TOMATO
SAUCE 5 8 OZ. CANS **\$1.00**
SHURFINE PINK
SALMON 15 OZ. CAN **\$1.79**
SHURFINE GRAPE
JELLY 18 OZ. JAR **79¢**
SHURFINE SMOOTH OR CRUNCHY
PEANUT BUTTER 18 OZ. JAR **\$1.19**
SHURFINE LIGHT CORN
SYRUP 32 OZ. BTL. **89¢**
SHURFINE RED MARASCHINO
CHERRIES 6 OZ. JAR **59¢**
SHURFINE STUFFED MANZ THROWN
OLIVES 7 OZ. JAR **89¢**

PURE GRANULATED
SHURFINE SUGAR
5 LB. BAG **\$1.49**

SHURFINE FRESH PACK CUCUMBER
PICKLE CHIPS 16 OZ. JAR **79¢**
SHURFINE HAMBURGER SLICED
DILL PICKLES 32 OZ. JAR **99¢**
SHURFINE SALAD
MUSTARD 2 16 OZ. JAR **\$1.00**
SHURFINE ASSORTED BAG
CANDY 2 BAGS FOR **\$1.00**
SHURFINE IMITATION
VANILLA 6 OZ. BTL. **49¢**
SHURFINE
APPLÉ BUTTER 28 OZ. JAR **89¢**



We're proud to give you more!
THRIFTWAY

PRICES EFFECTIVE OCT. 30-NOV. 12, 1983
WE RESERVE THE RIGHT TO LIMIT QUANTITIES
WE ACCEPT FOOD STAMPS