

There will be a meeting of the Airport Board on Monday, August 20th at 6:30 a.m. at Sparlin's Restaurant.



THE WHEELER TIMES

(USPS 681-960)
VOLUME 50, NUMBER 37

THURSDAY, AUGUST 16, 1984

SINGLE COPY 20c

COUNTY VOTERS APPROVES SWEETWATER DAM PROJECT

CWE CHAT WITH EDITOR
By Louis C. Stas

We returned to Wheeler Sunday evening and was quite surprised to see the indications that rain had fallen. I measured the amount, expecting 2 or 3 tenths; the gauge held 1.22 inches. This definitely was not a general rain, as parts of the Kelton area received nothing. I have 1.52" for the month.

We are awaiting the call to go to Sherman with the arrival of the newest member of the family. This should be the next event on our social calendar. Aunt Jennifer had hoped the arrival would be a little earlier so she could spend part of the summer there; but enrollment is Friday.

Received an unexpected visit from Joyce Burks Finley and daughter, Jennifer, from Hugerton, Kan. Joyce was 10 or so when we moved to Wheeler, lived next door and spent a lot of time at out house entertaining Ronal Wayne and Cathi. We enjoyed your visit Joyce.

The Glazners, Preston and Elsie, brought us some wild plums a couple of weeks ago for jelly. I don't think you would call the results "jelly", but it tastes good. Thanks for the generosity.

Ralph Smotherman, west of Wheeler, had another good crop of melons this year and put one melon in the pickup last week. It was appreciated.

WILLIE DUANE MYERS SERVICES HELD JULY 27

Willie Duane Myers, 76, former Wheeler resident, at a Palm Springs, Calif., hospital on July 24.

Services were held July 27 at Wiefels and Son Chapel at Twentynine Palms, with interment in Twentynine Palms Cemetery under the direction of Wiefels and Son Funeral Directors.

Born Oct. 30, 1907, at Wheeler, Mr. Myers had attended Corn Valley School and Mobeettie Schools. He moved to Twentynine Palms as a young man.

Willie Duane Myers was a member of the Church of Christ having been baptized in the Stanley's tank in the east edge of Wheeler.

Survivors include his wife, Mamie; a son, Frankie Bowers, Twentynine Palms; two sisters, Emalea London and Fern Trott, both of Groom; a brother, Dion Myers, Bakersfield, Calif., and nine grandchildren.

CORRECTION: Beef Cattle Co. it has been brought to my attention. That this Feed Yard has worked very hard to meet and exceed all State Requirements and State Laws set forth in regard to cattle waste run-off. I would like to thank Beef Cattle Co. for bringing this to my attention.

Thank You
T. G. Puryear

New Arrival

KAREN MICHELLE JONES

Mr. and Mrs. Dale Jones of San Angelo wish to announce the birth of their daughter Karen Michelle on July 19th, she weighed 5 lbs. 9 1/2 oz.

Grandparents are Mr. and Mrs. C.B. Lowery of Amarillo and Mr. and Mrs. Ron Richerson of Pampa and Mr. and Mrs. Vernon Jones of San Angelo.

Great grandparents are Mr. and Mrs. Dick Beauchamp, and Mr. and Mrs. Cecil Richerson of Wheeler and Mr. and Mrs. Vernon Jones St. of San Angelo.

JOSHUA SETH EDWARDS

Jeff and Toni Edwards are the proud parents of a baby boy. Joshua Seth was born August 1, and weighed 7 lbs. 10 oz.

Grandparents are Wayne and Linda Ivey, Tom Edwards and Ruth Edwards all of Wheeler. Great grandparents are Mr. and Mrs. M.F. Guffey Tommy Jones and Agnes Lott all of Wheeler, Willora Guffey of Canadian, Milford Ivey of Bohham, and Mr. and Mrs. Kenneth Edwards of Houston. Great-great grandmother is Eunice Edwards of Wheeler.

Unofficial Election Returns - August 11

	MOBEETTIE	WHEELER	STANLEY	ALLISON	HEALD	LELA	TWITTY	SHAMROCK (West)	SHAMROCK (East)	ABSENTEE	TOTAL
QUALIFIED VOTERS	305	749	638	192	98	164	162	659	1336		4303
PRECINCT NO.	1	2	3	4	5	6	7	8	9	10	
VOTES CAST	129	392	314	128	35	59	78	240	610	201	2186
PROPOSITION NO. 1											
FOR	54	153	161	40	17	24	26	153	394	106	1128
AGAINST	75	238	201	87	18	35	53	81	212	95	1095
PROPOSITION NO. 2											
FOR	49	125	134	28	17	21	21	129	345	99	968
AGAINST	73	238	207	91	17	32	52	83	218	96	1107

Wheeler County voters gave the "green light" to the Sweetwater Creek Reservoir, but voted down the

maintenance tax for the Wheeler County Water Supply District. 2260 voters went to the polls, this is 51

percent of the qualified voters in Wheeler County.

The two-part ballot apparently caused some confusion for the voters, as many failed to mark the second part of the ballot. Voters were asked to approve the construction of the Sweetwater Creek Reservoir Project and allow the levy of ad valorem taxes. The second part of the ballot would have approved the levy of a maintenance tax.

The narrow passage of the first part of the ballot indicated the desire of the voters to see the completion of the project. The contract with Red River Authority has been approved by the voters and the next step will be to obtain the permit from the state for the construction of the dam.

The second part of the ballot would have given the Wheeler County Water Supply District financial support. The board has no money and the cost of operation falls back on the county and city councils who appointed the members. The cities of Wheeler, Shamrock and Mobeettie and Wheeler County shared the cost of the November, 1983, election, voters were asked to give the Wheeler County Water Supply District taxing power to pay RRA an undetermined amount of actual expenses they had been out on the reservoir to date. The amount was not to exceed \$300,000. The vote would also have given the local board money for operation. The Red River Authority has since voted to not seek re-embursement for these expenses. (An exact amount was never determined but could possibly be just a little over \$100,000.) Voters Saturday could have been confused and felt they were again being asked to "pay back" Red River.

The Wheeler County Water Supply District met Monday afternoon, August 13, to cavass the votes. A large crowd was in attendance at the meeting. Chairman Pete Burton told those in attendance that the agenda would not allow any action other than the canvassing of the votes. Those present were told they could write to the secretary of the board and ask to be placed on the agenda.

The next step will be for Red River Authority to give "final approval" of

the contract and proceed with the obtaining of the permit.

The "Times" had printed the date of Monday, August 13, as the the date for the permit hearing to begin in

Austin. In checking with the Texas Water Commission Tuesday it was learned that the hearing has not been placed on the calendar.

WHEELER REGISTRATION AUG. 17

Elementary registration, K-8 will be Friday August 17 at 9:00 a.m. All kindergarten and first grade students must have immunization records and birth certificates. All new students must have immunization records.

A list of supplies for the Elementary students will be posted in Ben Franklin's.

Junior High registration will be Friday August 17 at 9:00 a.m., come and go.

High School registration will be Friday August 17, 12th grade, 9:00-10:30, 11th grade 10:30-12:00 10th

Children's Choirs To Present Musical

The Children's Choirs of the First Baptist Church, Wheeler, Texas will be presenting the musical "Down By the Creek Bank" Sunday evening, August 19, 1984 at 7:00 P.M. This will include children 4 years of age through sixth graders.

Solos in this musical will be presented by: Jill Taylor, Amy Vanpool, Gabriel Ellisor, Jason Helton, Amanda Flannagan, Rebecca Hogue, Shirlee Glazner, Tammy Helton, Lori Vanpool and Suzanne Hampton.

Speaking parts will be done by: Jason Helton, Clint Glazner, Gabriel Ellisor, Ty Taylor, Amanda Flannagan, Matt Johnson, Jill Johnson, Keri Simmons, Lori Vanpool, Chad Rives, Amy Vanpool, Charlie Flannagan, Shirlee Glazner, Stacey Miller and Rebecca Hogue.

Directors of the musical are Karen Parker, Debbie Morgan, Suzanne Hampton, and Joetta Sword. Sylvia Lee is the accompanist.

After the presentation of "Down By the Creek Bank" refreshments will be served for the children and their families. We invite everyone to attend this musical experience into the world of children.

grade 1:00-2:30 and 9th grade 2:30-4:00.

First day of school will be Monday, August 20.

High School Schedule

Period	Time
Tutorial	8:00-8:40
1	8:45-9:40
2	9:43-10:38
3	10:41-11:36
4	11:39-12:34
Lunch	
5	1:03-1:58
6	2:01-2:56
7	2:59-3:54

Elementary-Jr. High Schedule

Period	Time
Tutorial	8:00-8:40
1	8:45-9:40
2	9:43-10:28
3	10:31-11:16
4	11:19-12:09
Lunch	
5	12:35-1:20
6	1:25-2:10
7	2:15-3:00
8	3:05-3:54

Open House Slated at Wheeler I.S.D. Aug. 20

All parents of students attending the Wheeler Schools are encouraged to attend the OPEN HOUSE ON Monday night, August 20th at 7:30 PM

Parents are invited to a general orientation session to be held in the Auditorium that will explain the new school reforms initiated for the 1984-1985 school year. Eligibility requirements, tutorials, school In-Service, TABS tests, Wheeler ISD testing program, and other areas of concern will be explained to parents.

Following the orientation parents are encouraged to meet the teachers and visit the classrooms.

National High School Rodeo Finals July 23

Rapid City, South Dakota was the host city for the 1984 National High School Rodeo Finals. Approximately 1300 of the top high school rodeo contestants from 36 states, British Columbia and Alberta Canada competed for top honors July 23-29 at the Central State Fairgrounds.

The Champion Team Trophy went to the state of Florida and the Texas Team was second.

Randy Martin, a soph. from Wheeler High School and Travis Patterson, a Jr. from Spearman High School represented Texas in Team Roping. They placed 2nd in the first go round and 6th in the 3rd go round average.

Beckham Farm One To Begin Operation

Beckham Farm One will begin official operation as they harvest their first crop of squash the week beginning August 12. The squash will be packaged and shipped from a

Continued Page 4

WHEELER COUNTY TEAM ROPING

There will be a team roping for county residents, August 31 at 8:00 P.M. in Mobeettie. 4 heads \$20.00. It will be a roping like the T.R.A. open-notice roping.

NOTICE

Farmer's Home Administration will be closed Aug. 20-23. Personnel will be attending State Meeting.



Placing in the top 4 in the Intermediate Active Sportswear Division of the District 4-H Fashion Show from Wheeler County is Christina Ogle-Briscoe 4-H Club.



Placing in top 4 in the Junior Daytime Tailored Division of the District 4-H Fashion Show from Wheeler County is Melody Ratliff of the Briscoe 4-H Club.

4-H'ers 'Go For The Gold'

The Olympic tradition held the spotlight as 4-H Club members in the Panhandle Extension District "went for the gold" in the District Fashion Show in the Activity Center of West Texas State University. Four senior contestants took top honors and will represent the district's 20 counties in the State 4-H Fashion Show, Sept. 17-18 in San Angelo.

The winners are Carol McCasland of Randall County, tailored daywear; Deana Lane of Sherman County, non-tailored daywear; Stephanie Stromberg of Potter County, active sportswear, and Dana Detten of Potter County, evening and speciality wear.

Six Wheeler County girls participated in the District Fashion show Receiving blue ribbons were Stephanie Dollar, Wheeler 4-H, in the junior daytime non-tailored division; Melody Ratliff, Briscoe 4-H, in the junior daytime tailored division, and Marcie Miles, Wheeler 4-H, in the junior evening and speciality wear division.

In the Intermediate Division winning blue ribbons were Julie Gilmer, Briscoe 4-H, in the daytime non-tailored division; Kristi Finsterwald, Wheeler 4-H, in the daytime tailored division and Christina Ogle, Briscoe 4-H, in the active sportswear division. Christina Ogle and Melody Ratliff were honored with trophies for being in the top four of their division.

Senior division runners-up in the four clothing categories were: Stacie McDonald of Gray County, tailored daywear; Kim Barry of Potter County, non-tailored daywear; Amanda Menefee of Randall County, active sportswear, and Christy Pittman of Sherman County, evening and speciality wear. They will serve as alternates to the state contest if the first place winner doesn't participate.

An added highlight of the fashion show was the presentation of scholarships to two 4-H'ers who will enter college this fall to pursue studies in home economics.

Donna Peters of Sunray received a \$500 Edith Lois Wilson Scholarship. It is presented annually by the Panhandle District chapter of the Texas Association of Extension Home Economists in honor of Mill Wilson, a retired district Extension director. Donna has been active in 4-H for nine years. The 18-year-old daughter of Mr. and Mrs. Donald Peters, she will enter Texas Tech University this fall.

Mary Ann Terry of Dumas received a special \$500 Cula Nowlin Memorial Scholarship. It honors the late Mrs.

Nowlin, county Extension agent in Wheeler and Ochiltree counties for 18 years, and was presented by her husband, Winfred. Mary Ann, 18 and a 4-H member for nine years, will enter Panhandle State University in Oklahoma this fall. She is the daughter of Mr. and Mrs. Bruce Terry.

Sewing skills and style sense earned awards for many of the 149 girls and boys competing in the District Fashion Show, which was narrated by Tom Simons, sales manager for KPAN Radio in Hereford.

Continued Page 4

Kelton Schools To Open Friday, Aug. 17

Supt. N. Dean Johnson announced that Kelton School will open the 1984-85 school year with the students coming to school Friday, August 17, 1984 at 8:45 AM. No breakfast will be served on this day. However, lunch will be served and breakfast will be served the following Monday. Buses will run the regular routes, including the kindergarten route at 11:30 AM.

There will be a general assembly at 9:00 AM in the gymnasium. For the remainder of the day, students will be enrolled and books checked out. A short schedule of classes will be run so that the students can determine the supplies that will be needed in any particular class.

A full staff has been employed for the school year. They are as follows: Jr. High-High School Principal and Science-Ross Coffey; Elementary Principal and Third Grade-Deaton Williams; Special Education-Earlene Rose; Kindergarten-Cara Killingsworth; FirstGrade-Ann Killingsworth; Second Grade-Katti Shutt; Fourth Grade-Larry Hampton; Fifth Grade-Barbara Austin; Sixth Grade-Linda Davis; Business-Freida Robason; English-Phyllis Macmillan; History and Art-Sylvia Reames; Math-Lisa Charton; Home Economics- Suzanne Hampton; Vocational Agriculture-Don Minkley; P.E. and Coach- Dave Johnson; Principals Secretary-Jenny Coffey; Library Aide-Glen Waldo, Jr.; Supt. Secretary-Kim Ray; Cooks-Barbara Harris and Coleen Alls; Custodians-George Valencia and Jennie Lewis.

There are several new State Mandated rules that affect students. These will be explained to the students in the general assembly and to the parents in a meeting yet to be announced.

Hospital Notes

Old Admissions

7-14 Lola Shira
8-3 Willie May
8-6 Jennie Slaten

New Admissions

8-7 Willie Morris
Lester Slaten
Bettie Levitt
Howard Lohberger
Charles Roush
Carl Laffin
Phillip Dial
Jeffery Mayfield
Timothy Mayfield
Erskin Grayson
Annabel Ware

Dismissals

8-7 William Heinz
Howard Lohberger
Minnie Trout
Bettie Levitt
Willard Ingram
8-11 Willie Morris
Phillip Dial
Charles Roush

Scales To Be Checked

A representative of the Texas Department of Agriculture will be in Wheeler County to check livestock scales for producers who desire the service.

The Inspector will check the scales and tag them if they are accurate. He does not repair the scales.

Any livestock producer who wishes to have scales checked can contact the Wheeler County Extension Office at 826-5243 to leave his name and the location of the scales.

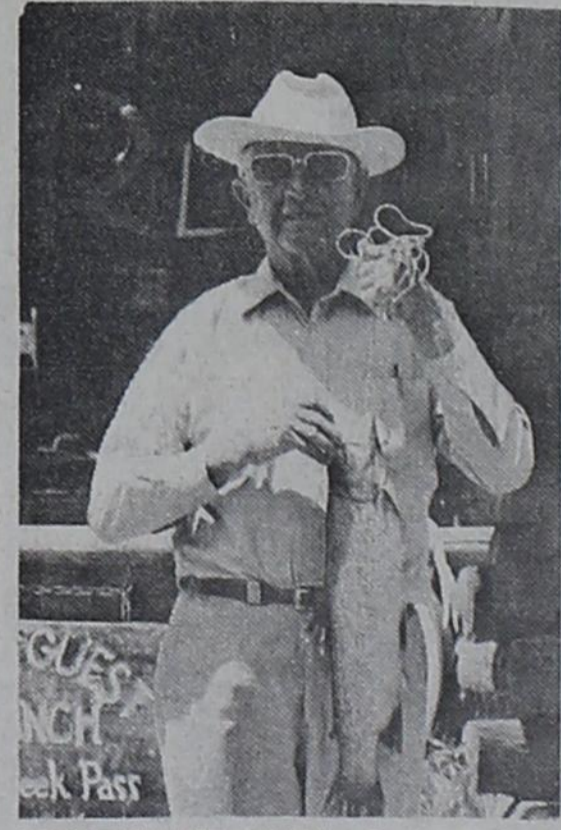

FIRST PLACE: Ed Riley is shown here with the catch that earned him a \$20 gift certificate. The Rileys were at Southfork fishing in Beaver Lake on June 1.

Church of Christ Plans Homecoming

The members of the Wheeler church of Christ, Wheeler, Texas are planning a reunion and homecoming for members and former members of the congregation on Sunday, September 2 for classes, worship, lunch, and an afternoon singing with us. That's Labor Day weekend and so maybe YOU can arrange to come. The singing will begin at 2:00 p.m. If you remember someone who once lived here and was a member of the church and who may not read this, CALL THEM, or WRITE THEM, but hurry!!

Mobeetie Meditations

By Goldie Gordon

Mrs. E.F. Lester from Borger and Wilma Wyatt from Lubbock visited last week with Lynn Sims and Laverne Scribner, Ernest and Goldie Gordon.

Marvin Grimes from Pampa spent Tuesday night with Doyle and Bulah Grimes.

I sure was sorry to hear Doris Whaley had an accident and has broken two of her ribs. Sure hope by now she is much better.

Sue, Dave and Billie Kemp from Perryton visited with Flora May and Joe Kelley Monday evening.

Faye and George Stracener from Electra visited Thursday in the home of Anna Belle and Ariza Corcoran.

Mr. and Mrs. Brock Horton from Fort Wingate visited last week with Jess and Gazelle Patterson. They have just returned from a tour of Europe. They also visited with Sallie Harris in Wheeler.

Mrs. Jerry Simpson and Mrs. Terry Armstrong and baby from Skellytown, Mrs. Tina Burrell and children from Dimmitt, Mrs. Jay Godwin from Canadian visited Jess and Gazelle Patterson Monday afternoon.

Mrs. Jerry Simpson and Mrs. Terry Armstrong and baby from Skellytown, Mrs. Tina Burrell and children from Dimmitt visited last week with Byron and Novelene Simpson.

We sure were sorry to lose Mr. and Mrs. James Turner from our community. They moved to Wheeler.

The Hooker family have been enjoying a vacation together at Blue Water Lake in New Mexico. They enjoyed the lovely scenery but mainly just enjoyed being together and visiting.

They saw Inscription Rock that the Spaniards had carved on in the 17-1800's. They explored the Indian Ruins, and caves besides doing some fishing and swimming. Those who enjoyed the trip were: Pauline, Hooker, Gene, Sue and Cindy Harrison, Don and Inez Moore, Wanda and Justine Hefley, Ellen and Buddie Moore, Joyce and Jack McIntire and Mack and Peggy Shelton.

Our Young People

Ember 6½, Andy 4½, and Sandy Gall 2; are the children of Wesley and Cindy Bradstreet of Wheeler.

Grandparents are Roy and Nell Bradstreet of Wheeler, and Paul and Lois Barrett of Pampa.

Madge Hogan from Pampa visited Sunday with her parents Jess and Gazelle Patterson.

Sympathy to Doyle and Marion Grimes on the loss of their last aunt Loyce Russell, who died in Cordell, Oklahoma. Doyle and Bulah Grimes attended the funeral in Altus Monday.

Coach Larry Bacon attended the Coach's Clinic in Houston. On their way home, they visited in Tipton, Oklahoma with Mr. and Mrs. Lewis Armstrong. Lewis works for the Pentagon.

Doyle Greenhouse from Dumas ate dinner Friday with Orville and stayed for a visit. Virginia Mixon from Dumas spent the weekend with her mother Orville Greenhouse.

Johnny and Imogene Murrell and Judy and Dan Hammer and children. Shannon and Amy from Pampa, and Eunice and Ransome Carter visited last week in the home of Molly and Jim Selby. Sunday afternoon Ransome and Eunice visited with Pearce

and Nettie Walker.

Lucy Johnstons two sisters have been visiting in Henry and Lucy's home. Their names are Lucille Rose from Amarillo, and Mary Hess from Elk City. Wednesday Kimberly, Shari and Kristi came by for a visit.

Margaret Trout has returned from a 2 week trip. She visited her daughter Helen and Charles Mixon at Amhurst. Charles and Helen, Margaret, Connie, Kenny Fisher and Kendra, Jacob and Jarrod and Connie and Cody Mixon from Miami spent the weekend in Carlsbad, New Mexico and went to Ruidosa before going home. Margaret spent Friday night in Miami with her old friend Georgia Corse.

Rossie Maye Trout and Sherman spent the weekend with Margaret.

Clinton and Maurita Stribling and Maurita's sister Clevel Sluder went to Cave City, Arkansas to attend the 2nd. Layman Family Reunion. Pam and Shane Stribling recently went to White Water, in Oklahoma City with Pam's brothers Mark and Ronnie and their families.

Dean Randolph spent the weekend in Avant, Oklahoma with his grandmother Randolph.

After Mrs. Lee Morris got out of the hospital from breaking her hip, they have now gone to her daughter Ruth's home in Friona. They would appreciate a card or letter from their old friends. There address is: Mr. and Mrs. Lee Morris, 1407 Elm, Frioni, Tx. 79035.

Dee and Randall Kelley and Jero Reid from Amarillo spent the weekend in the home of Flora May and Joe Kelley. Flora May and Joe Kelley visited Saturday in Amarillo with Mary Beth and Shonda Schoon.

Clinton and Maurita Stribling, Bud, Debbie, Brandy and Wesley Stribling from Miami and Wayne, Carol, Scotty and Seth Stribling from Pampa spent a week vacationing together in their campers at Salida, Colorado. They enjoyed first of all the rest, cool air, fishing and visiting.

Rev. Ralph Hovey conducted graveside rites Monday for Chesnut Thomas, 80, who died in Olton, Texas. She was Daisy Thomas' daughter. Charlotte and Walter Coward went to Canadian over the weekend to see their granddaughter Tracey ride in the 4-H Rodeo. She rode the barrels Friday and Saturday and won 2nd place both nights. Walter, Charlotte and Sandra Randolph spent Saturday night with Gene and Judy Coward at Canadian.

Gary and Carolyn May took the young people of the Baptist Church to Wonderland Park in Amarillo on Saturday. Those enjoying the fun were: Diane Moffett, Roger Brown, Cris Rowley, Greg Langley, Betsey Stepps, Dennis Stewart, Jamee Arganbright, Russell and Claude Laverty, and Terry Seitz.

The Leonard Reunion was held on August 11th in the home of Denzil and Lanelle Leonard at Yukon, Oklahoma. The Leonards have 9 children with 6 attending the reunion. Those attending were: Mr. and Mrs. Albert Newman and daughter Helen from Chickasha, Okla., Lester and Jewel Leonard, Denzel and Lanelle Leonard, Mr. and Mrs. Chuckie Leonard-Pampa, Roberta Powell-Hazle, Mr. and Mrs. Joe Fred Leonard and son-Wichita Falls, Mr. and Mrs. Bill

Leonard-Amarillo and son Mark and wife-Oklahoma.

SCRIBNER REUNION

The Scribner Reunion was held on August 5th in the Memorial Building at Panhandle. Everyone enjoyed the covered dish luncheon and visiting with old friends. A large crowd attended with people from Canadian, Plainview, Olton, Happy, Pampa, Mobeetie, Lefors, Dallas and Wheeler.

Lawrence and Laverne Scribner attended from Mobeetie.

Buck and Laverne Scribner were the two oldest that attended.

MT. VIEW QUILTING CLUB

The ladies met on August 9th in the Totty School House for a lovely cool day of visiting and quilting. Audrey Seitz was the hostess and all enjoyed her two granddaughters, Kyle and Kassie from Miami. Those attending were Jane Seitz, Lottie Reynolds, Bulah Grimes, Orville Greenhouse, Lorene Recter, Audrey Seitz.

WEDDING SHOWER

A lovely wedding shower honoring James Lester and Annie Willingham was given in August in the Hospitality Room. The brides colors were yellow and white. Hostesses

were: Clarice Hathaway, Pearl Darby, Kay Batton, Wanda Estes, Sue Seitz, Fern Turner, Anna Belle Cocoran, Sue Hamilton, Kay Hamilton, Inez Moore, Shirley Dyson.

Mobeetie ISD MENU

August 20-24

Monday: Breakfast: Cowboy bread, malt-o-meal, butter and sugar, juice, milk and tea.

Lunch: Slice ham, mash potatoes, ranch beans, fruit salad, hot rolls and butter, milk and tea.

Tuesday: Breakfast: Hot biscuits, bacon and gravy, jelly and butter, juice, milk.

Lunch: Meat balls and spaghetti, corn on the cob, pinto beans, chocolate cake, hot rolls and cornbread, milk and tea.

Wednesday: Breakfast: Cinnamon toast, individual cereal, pears, juice, milk.

Lunch: Chicken nuggets, green beans, fried squash or broccoli with cheese, apple crisp, hot rolls and butter, milk or tea.

Thursday: Breakfast: Hot biscuits, scrambled eggs, butter and honey, juice, milk.

Lunch: Buttered corn, blackeyed peas, brownies, hot rolls and butter, milk and tea.

Friday: Breakfast: Waffles, syrup and butter, little smokies, juice and milk.

Lunch: Barbeque beef on a bun, french fries with catsup, toss salad, pickles and onions, chocolate pudding, milk or tea.

FREE CHOICE AT SALAD BAR

The peregrine falcon, sometimes known as the duck hawk in the U.S., is said to fly at speeds up to 175 miles per hour.

"You lost 30 pounds?"

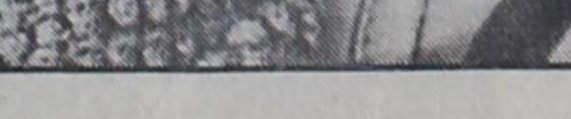

Losses can be tragic - the theft of antiques, art work, jewelry, silverware, coin and stamp collections. Theft coverage of a Homeowner or Tenant policy is limited. Discuss this with Rives Insurance Agency.

RIVES 115 W. Tex. St. INSURANCE AGENCY 806/826-3573

- For all your prescription and cosmetic needs!
- Gift Selections for all Occasions



GATELEY ELECTRIC

301 Main St. 826-3352

"Let us handle all your electrical needs."

- Wiring for:
- New Construction
- Remodeling
- Computers
- Telephone Installation
- Underground
- Overhead (poles)

- Seasonal Air Conditioner Check
- Ceiling Fan Sales & Installations
- Small Appliance Repair

NO JOB TOO SMALL!

U BAR U

OILFIELD TROUBLE SHOOTING

IPS — ROSS HILL CERTIFIED

NOTED FOR 24HR. SERVICE!!

INDUSTRIAL COMMERCIAL OILFIELD INSTRUMENTATION ELECTRONICS

NO JOB TOO BIG **FULLY INSURED**

WILL SUPPLY COPY OF INSURANCE IF NECESSARY

BOB UNDERWOOD

BOX 269 WHEELER, TX 79096

806-826-3150 **24 HRS.**

U BAR U

AT SECURITY FEDERAL, YOU CAN GET A LOAN FOR ANYTHING.

That's right. Security Federal is lending money for nearly anything you can think of getting. Cars, boats, education, home entertainment systems — anything you need!

Consumer and personal loans are just another of the full range of services you can get at Security Federal.

And here's something important. If you have another account at Security Federal, such as Security Checking, you can qualify for a lower loan rate! It's another benefit we offer our customers.

So whatever you need, come see us. We'll do our best to help you get it!

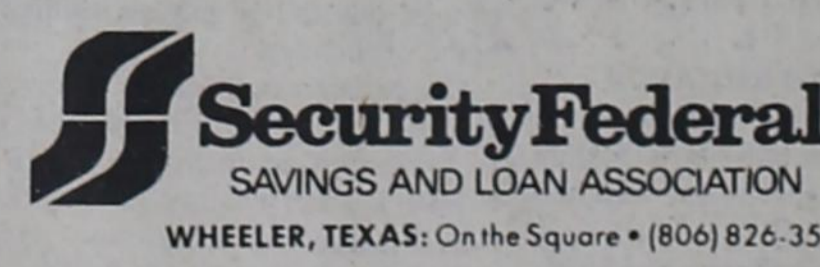

Member FDIC • An Equal Opportunity Lender



Mrs. Miles Lee Mixon

Welch, Mixon Vows Are Exchanged

Miss Tanya Lynn Welch and Miles Lee Mixon were united in marriage Saturday evening at the First Baptist Church in Dumas. Reading the vows was Rev. Ed Rogers pastor of the church.

Parents of the bride are Mrs. Ted Powell of 505 Melinda and the late Glen A. Welch. The groom is the son of V.C. Mixon of 1105 Binkley and Virginia Mixon of 1111 Shamrock.

Given in marriage by Ted Powell at the double ring ceremony the bride wore a bridal gown high lighted by a Queen Ann neckline and white lace. The bodice was accented by seed pearls, the skirt flowed into a floor length train. She carried a bouquet of lavender and white roses with purple status.

Attending the bride was her cousin Crysta Peebles, Maid of honor, Shannon Tankersly of O'Donnell, Leslie Cansler of Hartley, Mrs. William Schnelder of Arlington and Cindy Harrell of Victoria.

Rick Page was best man and groomsmen were Ricky Cooksey, D'wayne Bunce of Dallas, Johnny Admire of Ft. Worth and Kirk Welch, brother of the bride.

Guests were seated by Mike Sullivan, Greg Morton and Bill Forbus.

Kristi Butler and Whitney Stafford were flower girls and Stacy Bruce was ring bearer.

Candlelighters were Brent Butter and Wade Greenhouse.

Special music for the ceremony was provided by soloists Gary Bruce, uncle of the bride, and Mrs. Greg Lamb brides aunt.

Guests were registered by Andrea Lamb, cousin of the bride.

After the ceremony a reception honoring the couple was held in the church fellowship hall. Hostesses were, Mrs. Jim Allison, Mrs. Marta Stafford, Mrs. Robert Powell, Mrs.

Gary Bruce and Jessica Bruce. After a wedding trip to the Bahamas the couple will live in Borger.

The bride will be graduated from West Texas State in August with a bachelor of science degree in physical education and health.

The groom is a graduate of Texas Tech University with a B.S. in Business finance. He is currently vice president at First Savings and Loan Association in Borger.

Miles is the grandson of Orville Greenhouse and the late T.A. Greenhouse of Mobeetie.

THANK YOU NOTE

Thanks to the Mobeetie Community for their time and labor at the concession stand during the Blue Grass Festival. The homemade ice cream went over with a bang. The Mobeetie Fire Department and The Boosters get their money only from donations and fund raisers, so a special thanks to all.

The Mobeetie Boosters
The Mobeetie Fire Dept.

Bringing the world closer to you...



VIEW-MOR

VIEW-MOR Satellite TV System

You can enjoy:
■ Better TV Reception
■ More Programming Options

with the easy-to-use VIEW-MOR Satellite TV System. Includes dish antenna, receiver and heavy-duty polar mount.

For a FREE demonstration, contact:

WISE ENERGY, INC.

112½ E. Texas St. Wheeler, Texas
Phone: 806/826-5576

Gageby News

Verna Fillingim

Mrs. Gertrude Meadows is not doing as well. Someone sits with her around the clock but she is still in the Abraham Home. Go by and visit her.

Happy Anniversary to G.C. and Tince Stoneman of 507 Wolfskill St. San Fernando, Calif., 91340. They will be married 40 years on August 21. Send them a card! Hope they are well. Also Happy Anniversary to J.P. and Martha Meek on August 19. Also to Charlie and Edie Phillis on August 13.

Happy Birthday to Willis Fillingim Aug. 18, Vea Fillingim and Rosalie Keelin Aug. 17, Richard Meadows Aug. 16, Eula Newman and Shawn Hunt on Aug. 15, Sharron Mitchell and Claude Laverty on Aug. 13, Leon Fillingim and Suzann Everett on Aug. 12, Stephanie Mitchell on Aug. 9, Sally Brewster on August 7, Mrs. Lela Simpson and Reagan Meadows on August 22 and Billie Stuckey on 21st.

Christina and Shelley Ogle spent Saturday night and Sunday with Evelyn Meek. They all visited Jewell Holloman. Francis Hickman visited Sunday.

Some visitors to Bea and James Ogle were June and Kevin Sheffield, Willis and Verna Fillingim, Evelyn Meek, Vickey Nelson, Aaron Laverty, Mable Parker, Dorothy Ogle, Margaret Gilmer, Patti and Christy (cousins).

Eugene and Lavonia Boydston and Laronda and Kendall of Longview visited us Saturday afternoon. Verline and Ray Currie and Alicia, Teresa and Tina visited us Sunday. They all were weekend visitors in the Keith Boydston home at Allison. Recent visitors were Linda and Larry Dobbs and Greg and Stephanie of State College, Mississippi. Linda, Eugene, Verline and Keith are brothers and sisters. Nice to see them all. Larry is assistant registrar in the college and Linda is a math teacher. They lived here and went to school at Briscoe for a while in early 1960's.

Nice to have Claudie and Ina Mae Brotherton, Fannie Mae Bradstreet, Jean Pollack and Jewell Holloman visit church Friday night. Amazing how well the Brothertons look after all the sickness. So good to have them back.

Zane Francis is home now and doing fair but has to be fed through stomach tube. Exie Francis and Faye Shannon were visiting them also Willis Fillingim and Aaron Laverty also visited.

Enjoyed having Wilma Bible spend Tuesday night and go to church with us. Other supper guests were Hugh

and Betty Fillingim of Grand Prairie and Aaron Laverty and Stanley Hughes and H.C. and Mary Newman and Clint. H.C. went back Wednesday night but Mary and Clint are staying till the 17th.

David and Phyllis Hefley and Darren and Kristi and Richard and Bonnie Meadows and Leslie, Ben and Reagan left Thursday for a vacation at Red River.

Winnie Smith and Tonya, Julie and Davy visited Venson and Faye Smith Sunday. Others there were Delmer and Maurine Thomas of Canyon and daughter Patsy and sons of Pampa.

Martha Meek visited Suzann Everett and Shane at Wheeler Sunday to celebrate Suzann's 34th birthday.

Enjoying a slumber party at Rozena and R.L. Zybach's Friday night were Lori Purcell, Melody Ratliff and Mandy Ferguson.

Saturday night and Sunday visitors at Sue Reames home were all her children JoAnn Witcher and Brewer of Dallas, Bob and Sue Ratliff and Melody, Kevin, Mandy and Keith, Eddie and Betty Reames and Shawn and Tina of Pampa, Doyle and Sheila Light and Dustin, James Daniel, Gerald and Tina Reames and Tucker of Allison. Brewer had spent the week with the Patliffs. Tina from Pampa stayed to spend a few days with Melody.

Cecil Reynolds and Lisa, Frank, Francis and Kerry went to Floydada Thursday to be with son Mike and his wife during the birth of their new baby by cesarean section. They named her Crystal Dawn. Lisa stayed to help out a few days.

Dale and Debbie Stinnett and Christian, Cassidy and Cuyler were Saturday supper guests in the Ronnie Watson home. Sue and girls also shopped in Pampa Saturday.

Talked to Doc Wilhelm Friday. So glad to know that he is feeling real good but still kinda weak. Drs. feel pretty sure that they got all the cancer. They came home Tuesday from the hospital. So thankful all is going well.

Bea Ogle's mother, Norma West from Atlanta Georgia came July 31 to be with Bea during surgery and help with the girls and visit. Bea got to come home Wednesday and is improving every day.

Evelyn Hale from Mobile, Alabama has been spending the week with Gaye Hale and family. They were all Friday supper guests at our house. Friday dinner guests were Jill and Jennifer Brown and Cheryl Hudson who spent Thursday night with Jennifer.

Jill Brown visited Mattie Jackson Monday morning and helped her in the yard.

Dallas and Lindsey Fillingim have been to Six Flags and other places with Dan and Chris Fillingim.

Sincere Sympathy to Lois (Helton) Johnson and family in the death of Lois' husband, Jim, who had been ill for sometime. Funeral will be Tuesday at Borger.

Tola Faye Meek had to go very early Friday and Saturday to Amarillo for tests. Hope all are good.

Sorry to hear that Claude Parker is in Shamrock Hospital. Hope he is soon better.

Tom and Alice Bell Helton went to Amarillo to a skin doctor Monday and Tuesday for treatments and spent Monday night with Bill and Phyllis Helton. They were going back to Amarillo Monday and on to Borger Tuesday to the funeral of Jim Johnson.

Ray and Pat Hudson and Cheryl and Rodney are enjoying having Cindy Swell of Borger and Sonya Paul from Amarillo spend several days with them. So nice to have them all out to church.

Chad and Brad Harrison spent Wednesday night with the Larry Nelson family. Their parents, Elmer and Cathy Harrison went to Pampa to eat out and celebrate their wedding anniversary.

Saturday supper guests to Roy and

Quarles Get-Together

Celanese hospitality room was the gathering place for a family get-together to celebrate the birthdays of Winfred and Don Quarles.

Refreshments and snacks were served to the following: Mr. and Mrs. George Quarles-Pampa, Mr. and Mrs. Cohen Gallegly-White Deer, Mr. and Mrs. Bill Derr-Pampa, Mr. and Mrs. Johnny Quarles-Pampa, Mr. and Mrs. Forrest Hupp-McLean, Mr. and Mrs. Johnny Reynolds-Borger, Mrs. Margaret Trout-Mobeetie, Mr. and Mrs. Don Quarles-Pampa, Mr. and Mrs. Win Quarles-Mobeetie, Shonda and Cassie Hamilton-Pampa, Mr. and Mrs. Kevin Crawford-Pampa, Mrs. Kay Simpson, Kinda and Shirley-Amarillo, Mr. and Mrs. Leslie Howard-Pampa, Karie Howard and Brian-Pampa, Katie Hupp and Eric-Pampa, and Mr. and Mrs. Wayne Shahan and Rusty-Arnett, Okla.

CARD OF THANKS

We would like this opportunity to thank our many friends in Wheeler and Hemphill Counties for the plowing and fertilizing of our land since my confinement. Thanks also for the many offers of help.

You will be remembered in our prayers.

With Love
Margaret and Zane Frances

Lois Meadows were Aaron and Caaron and nephew, Garnet Bill and Bobby Hobby and Jill and Julie and Stanley Hughes, evangelist, who had stayed at their house all week. They had also eaten meals with Evelyn Meek, Wayne Meeks, J.P. Meeks, Ray Forbes.

There is a way which seemeth right unto a man, but the end thereof are the ways of death Proverbs 14:12.

Sunday dinner guests to Tom Heltons were Joe Paul and Joyce Smith and Doug and Marsha Mitchell and children of Sayre and Mike and Khili Crossland of Graham, Texas. The Mitchells are moving this week to Shamrock where they have an auto parts store south of Anthony's.

Lavada Helton and Mike of Manhattan Kansas and Mrs. Bonnie Hogan and Brian of Pampa were Thursday supper guests of Tom and Alice Bell Helton.

Lee and Esther Brown and Jaclyn took Carol Watson, Dale Hazel, Cheryl Hudson and Jennifer Brown to Pampa Saturday night. They went bowling and ate pizza.

Tom and Alice Bell Helton went to the wedding of Roy Gates and Melannie Lee Friday night in Wheeler.

H.C. and Mary Newman and Clint stayed for a longer visit with us, real nice to have them. H.C. went back Wednesday night, August 8. Mary and Clint stayed till the 14th.

NO PROBLEM HEALTH INSURANCE CLAIMS

★★★

Michael Health Claims Service specializes in professional filing of all types of health insurance claims and appeals.

And we see that our clients collect every penny they deserve.

We offer fast, accurate filing of major medical, Medicare and Medicare supplement claims.

And with no problems for the insured, the carrier or the health professional involved.

Call Hope Gray, Manager, for assistance.

Office Hours - 9:30 to 3:30, Weekdays

MICHAEL HEALTH CLAIMS SERVICE
BOX 912 • WELLINGTON, TEXAS 76095 • 806/447-5585

Haydon Chiropractic Clinic

103 E. 28th St. Phone: 665-7261 Pampa, Texas

SIMCA — THE STATION —

'Serving You Better For Less

SPECIAL PRICES . . .

For Fill-Ups!

Highway 152 East

826-3135

Announcing the Opening of



Dickey, Cory and Co., P.C.
certified public accountants

204 East Texas St.,
Wheeler, Texas

Office hours:

8:00-12:00 & 1:00-5:00

Monday thru Friday

Charles Kuntz, C.P.A.
Office Manager

806/826-5516

ROSEMARY VISE

WHEELER FLOWER & GIFT SHOP

100 East Texas Street Wheeler, Texas

We will represent FTD, AFS & Florafax wire services.

Nancy Shawn and "Butch" Moore
will continue working at the shop.

806/826-5943

"Looking Forward to Serving You!"

HOURS:

8:30 - 5:30

Mon. thru Fri.

8:30 - 12:30

Saturday

Hours may vary
to accomodate funerals.



NEW LISTINGS...



3 bedroom, 2 bath, garage, cellar, storage.



2 bedroom, 1 bath—Priced to sell!



**Price Reduced . . .
way below
appraised value!**

RESIDENTIAL . . .

3 Br, 2 bath, stucco home. Large garage. Priced way below appraisal.
3 Bedroom, 1 1/2 bath, Central Air. Single garage. 408 W. 12th.
3 Bedroom house. Owner will pay closing costs.
Like new, 3 Bedroom, 1 1/2 bath, big Owner is **DESPERATE!**
1 Br stucco home close to town — in great shape.

Large 4 Bedroom, 2 bath, double garage, large yard. Owner wants to move.
3 Br, 1 bath, assume FHA loan. We have a large home for rent.
3 Bedroom, 2 bath, energy-efficient, many extras.
Home in Allison Call Joe Lee
3 Homes in Shamrock — all price ranges.
3 Bedroom, 2 bath, single car garage and fenced back yard.

LOTS. . . We have several on paving.

FARM & RANCH . . .

1/2 section Eastern part of County—lovegrass.
2 acres with hog & chicken pens and barn; 8 miles east of Wheeler-Home has 2 Br.
One section. Large home, large metal barn, love grass, irrigation, alfalfa. ASCS Bases, FHA financing.
House and 6 acres southeast of Wheeler & great country atmosphere!
1280 ac. SE of Briscoe; 440 ac. wheat, improved pasture, 5 lakes, sticed deer, turkey, quail, and prairie chicken.

640 ac. SW or Wheeler on river. 190 ac. wheat sub-irrigated pasture. 800 gal/min. irrigation well, deer, truck, quail.
195 ac. 4 miles West of town. Irrigation systems.
1/2 section with 1/2 minerals.
Country Showplace—Owner will finance part. Have your own lake. 1 Section. Some farm land, some grass. Large brick home.
1/4 section, 2 miles south of town—large home, barns & great fences.
1/4 section NE of Shamrock, Hunting!

COMMERCIAL . . .

Mechanic garage and home. 205 S. Main.
Rent house and 10 trailer hook-ups or 3 building lots—\$20,000.00.
Office Space for rent in a prestigious location.

Office Building, trailer spaces and old gin buildings for storage.
Three rent houses, 2 trailer spaces at the edge of town.
Building in Prime location—owner will finance part.
Elevator and home at Allison.

the smith agency

RUTH SMITH, Broker GREG SMITH, Salesman
JOE LEE, Salesman - 375-2380
LONA WILLIAMS, Salesman - 826-3341

Phone: 806/826-5541 or 826-3238

Want Ads

I will pay cash for mortgage notes secured by Real Estate. Call Don at 826-3573

FOR SALE: young dressed chickens 2.25 each. Inquire at Carrol Adams Trailer Park.

FOR SALE: 1979, 40' travel trailer, call 826-3074.

FOR SALE: 1981 Ford Van, customized, call 845-3931 or 845-3661.

C. C. Tackle
Name Brands - Low Prices
301 South Main Street
Gately Electric

FOR SALE: International 430 twine tie sq. hay bailer, like new, reasonable priced. 826-5203

DOG GROOMING: All Breeds, Lee Ann Lowrey, 826-5265, after 6:00 p.m.

TO GIVE AWAY: Mr. Frank Walker, Sr. has small Caltalpa and Cottonwood trees. Free if you dig them. Phone ahead 826-5656.

FOR SALE: Pipe and cable Various sizes. New reject. O.D. Coulter, Jr. Allison, TX 806/375-2513.

TO GIVE AWAY: Small puppy, brown and white, good with kids 826-5860.

CLASSIFIED RATES:
The Times prefers all classified ads be paid in advance, except for open ledger account customers.
Cash and Ledger account: 15c word; \$1.50 minimum. (Ad paid when placed or by 5:00 p.m. Wednesday of week ad runs.)
Charge: 20c word; \$2.00 minimum.
Card of Thanks . . . \$3.75
ADVERTISING DEADLINES
Classifieds: Noon Tues.
Display: Noon Tuesday.

NOTICE TO PUBLIC
Any erroneous reflection upon the character, standing or reputation of any person, firm or corporation, which may appear in the columns of this paper will be gladly corrected upon due notice being given to the editor personally at the office at 110 East Texas St., Wheeler, Texas.

The Wheeler Times does not knowingly accept false or fraudulent advertising or other advertising of an objectionable nature, is printed in full confidence in the presentation made. Readers will confer a favor if they will promptly report any failure on the part of the advertiser to make good any misrepresentation in our advertisements.

LITTLE MUSTANG DAY CARE CENTER
State Licensed, accepting children 0-10 years of age. New flexible hours. Drop-ins welcome, 801 Mobeetie St. 826-3411.

GENERAL CONTRACTING
Roofing—Painting Remodeling
Call Al Fancher
After 5 p.m., 826-5286

FOR SALE: 1/2 blk, 2 bedroom house, water well. McKamy and College St. Old Mobeetie. call 665-7389.

La Grone Monument Co.
Faye Sparlin, Rep.
806/826-5898

LIGHTS AND SIGHTS
Casa Blanca Ceiling fans, Lamps, Lampshades, Lighting Fixtures, Gift Items, Lamp Parts & Bulbs, Curio and Gun Cabinets.
Unique Items for your Home!
665-8341
107 N. Cuyler
Downtown Pampa

NOTICE
I will not be responsible for debts other than my own, Buck Hill.

RICHARD'S UPHOLSTERY
Furniture, etc.
Phone: 845-2761
Mobeetie, Texas

GARAGE SALE
GARAGE SALE: Air Conditioner, misc., 712 E. 10th, Thurs.-Fri. 9:00 to 5:00

2 FAMILY GARAGE SALE:
Furniture, clothes (all sizes) appliances, and lots more. 808 Mobeetie St. Saturday, 10-8, Sunday 2-5.

5 FAMILY GARAGE SALE:
Bluegreen barn on east edge of Briscoe. Water bed, central air unit, camper, clothes and lots more. Aug 17-18, 10:00-6:00

GARAGE SALE: 1/4 mile south on Stanley St., lots of clothes, dishes, etc. Friday and Saturday Aug 17 and 18, 8:00 a.m. till 7:00 p.m.

PAMPA POOL & SPA
We sell Hot Tubs, Spas, Swimming Pools, Saunas, and Metal Storm Cellars.
"We Service"
1312 N. Hobart
Phone: 665-4218

HELP WANTED: Part-time for Long Roping Service. Mobeetie, Phone 779-2078.

FOR SALE: 1977, 12 x 60ft. Trailways Mobil home. 2 br., 1 bath. Clean and reasonable, Call 826-5721 or 826-5534.

FOR SALE: Portable color TV, goodworking condition, call 826-3682.

FOR SALE: Portable Dishwasher, top loader, copper-tone, (\$75.00 firm) 2 wheel flatbed trailer, has new side boards. Honda 100 cc motorcycle. 826-3148 after 5:30 anytime weekends.

PART-TIME LIGHT HOUSE-KEEPER male or female can be retired. Call 826-5707.

MEMBER 1984
TEXAS PRESS ASSOCIATION

THE BUSINESS DIRECTORY

THE WHEELER TIMES
P.O. Box 1080
Phone: 826-3123

Entered as second-class matter December 18, 1933, at the Post Office at Wheeler, Texas 79096, under the act March 3, 1879.

Louis C. Stas, Owner and Publisher

SUBSCRIPTION RATES:
Wheeler County . . . \$7.75 Outside County . . . \$8.75

Let Me Write It . . .
GEO. RICHARDSON
All Types Of INSURANCE

WHEELER LODGE No. 1099
A.F. & A.M.
MONDAY 7:30 P.M.
Robert Lane, Sec'y.
Members Urged To Attend. Visitors Welcome.

GUARANTEED AUTO GLASS INSTALLATION & Body Repair
CROSS CAR CENTER
Phone: 826-5515
Wheeler, Texas

WHEELER REDI-MIX
REDI-MIX CONCRETE SAND
Washed Gravel—All Sizes
Office Hours: 7:30 to 5:00
Phone 806-826-3223

PAUL'S REAL ESTATE
Houses or Land
Paul Topper
200 S. Canadian St.
806/826-5237
Wheeler, Tx.

CITY DUMP GROUND HOURS
Monday, Tuesday, Thursday, Friday and Saturday 8:30 A.M. til 5:30 P.M.
Closed on Wednesday

WHEELER LUMBER CO.
Phone 826-5543 Wheeler, Tex.
Fine Service for Fine People

HOUSE FOR SALE: Reduced price. \$125,000 for house an approximately 20 acres. 4 bedroom, 3 bath, plant room, patio, swimming pool. 826-5820.

HOLCOMB TRAILER PARK
West 12th Street
Phone 806/826-5810 or 826-5942

NEED RAWLEIGH PRODUCTS call Harold L. Jones 826-5684.

SEWING MACHINE REPAIRING
30 years experience
Inquire at **Carrie's Sewing Box**
Phone: 826-3352

The Number One Energy Saver
STORM WINDOWS AND DOORS
PLAINS ALUMINUM
BOX 38 - PANHANDLE, TEXAS 79068

DUST STOPPERS

FOR "FREE" ESTIMATES -
Call Collect: 806/537-3382 or 537-3400

Summer Clearance Sale
All Summer Fabrics Must Go
4 yards for \$5.00
City Cleaners and Fabric
400 S. Main

NOTICE OF BUDGET HEARING
The Board of Trustees of the Wheeler ISD will hold a public hearing on the 1984-1985 Budget at 7 p.m. on Thursday, August 16, 1984, in the Wheeler School Business Office.
Bynum E. Smith
Superintendent of Schools

FOR SALE: Wurlitzer-Spinet Piano, call 375-2413.

NOTICE
The Briscoe I.S.D. is taking applications for a teacher aide. Applications may be picked up at the Superintendent's office. For more information you may call 806-375-2454.

FOR RENT
FOR RENT: 3 Bedroom, 2 bath, 110 N. Canadian, 405/527-3151.

FOR RENT: Trailer space in Moore's Trailer Park, 826-3364.

FOR RENT: 3 apartments, 5-2 bedroom houses. Call 826-3184.

APARTMENT FOR RENT
2 bedroom, appliances including washer and dryer. Call 256-3792 evenings, or 826-3364 days.

NOTICE
Farmer's Home Administration will be closed Aug. 20-23. Personnel will be attending State meeting.

Dress From Page 1

Top winners in the junior division, ages 9 to 11, and the intermediate division, ages 12 to 13, received trophies. They do not compete beyond the district level.

Junior winners in the tailored daywear category were Amy Fuller, Dallam; Trisha Teel, Deaf Smith; Alicia Miller, Sherman, and Melody Ratliff, Wheeler. For non-tailored daywear, they were Jennifer Westbrook, Armstrong; Amy Ward, Collingsworth; Stephanie Frey, Hemphill, and Michelle Sanders, Potter.

Top juniors in active sportswear were James Clem, Lipscomb; Aldena Berry, Potter; Aaron Cummins, Randall; and Shawna Hale, Sherman. Evening and specialty wear winners were Shari Floyd, Collingsworth; Kathy Bailey, Dallam; Tamara Lane, Gray, and Tonya Bevins, Hutchinson.

Honors in the intermediate tailored daywear category went to Robin Price, Deaf Smith; Becky Reed, Gray; Bonnie Jarvis, Hansford, and Krista Pflug, Moore. Non-tailored daywear winners were Tammy Robinson, Armstrong; Pam Bezner, Dallam; Heather Kludt, Gray, and Shannon Hamby, Moore.

Winning intermediates in the active sportswear category were Jacqueline Elledge, Carson; Kelly McCloy, Hutchinson; Laura Folley, Potter, and Christina Ogle, Wheeler.

Evening and specialty wear winners among the intermediates were Timarra Newman, Harley; Jamie Joe Mitchell, Dallam; Quentin Backus, Moore, and Daphne Barry, Potter.

Awards for the best cotton garments were presented by the Texas Cotton Marketing Council. They went to Kathy Bailey of Dallam County, juniors; Heather Kludt of Gray, intermediates, and Deana Lane of Sherman, seniors.

Awards for best wool fashions went to Trisha Teel of Deaf Smith, juniors; Becky Reed of Gray, intermediates, and Camille Farris of Dallam, seniors.

Named most outstanding models were Stacy Christie of Moore, juniors; Carla Heiskell of Dallam, intermediates, and Roxanne Tillery of Sherman, senior.

Sherman County received a citation for the greatest increase of participation.

Contestants were judged on sewing skills, clothing construction and overall appearance of the garment, explained Mrs. Sue Farris and Paul Gross, district directors for the Texas Agricultural Extension Service. Four-H is the youth development program of Extension, an arm of Texas A & M University. Four-H is open to all persons of all ages regardless of socio-economic level, race, color, sex, religion or national origin.

Beckham From Page 1

temporary line that has been set up in the plant until construction on the facilities is completed. John Parlette, Plant Manager, anticipates the buildings should be completed and most of the equipment in place within the next two weeks.

The plant, which is located 1 1/2 miles north and 1 1/2 miles west of Erick, Oklahoma, will plant, harvest, package, and market a variety of vegetables including squash, okra, redishes, cantaloupe, spinach, turnips snap green beans, and broccoli. More vegetables will be added as land becomes available. Some vegetables will be planted by Beckham Farm One and some by area farmers.

Beckham Farm One is a limited partnership backed by private investors. Two offices will be maintained: the main office in Oklahoma City which will handle the marketing, finance, and public relations; and the auxiliary office in Erick which will handle the day-to-day operations in the plant and fields. Company officials in the Oklahoma City office include Larry Sullivan, President; John Schill, Vice President-Finance; and Gerald Huaman, Vice President-Marketing. Company officials located in the Erick office are John Parlette, Vice President-Field Operations. Any questions or comments about plant operations (includes trucking and all aspects of plant work) should be directed to Mr. Parlette. Any questions or comments about the field (includes planting and harvesting) should be addressed to

Mr. Schueneman.

The plant at Beckham Farm One was constructed to handle 5,000 acres of fresh vegetables when operations reach full capacity. This year, company officials hope to contract approximately 400 acres to get the program started and next year expand to maximum acreage. The main growing season will be spring, summer, and fall. Two crops will be grown on each plot of land which should keep land and capital expenditures at a minimum; while at the same time

WHEELER SCHOOL August 20-24, 1984

Monday: Breakfast: Juice, Biscuits, Sausage, Milk.
Lunch: BBQ/Bun, Green beans or Cream corn, French fries, Strawberry jello, Milk/Tea, Cookies.
Tuesday: Breakfast: Juice, Toast & Sausage, Milk, Corn Flakes.
Lunch: Steak fingers, Mixed greens or Mexican corn, M. potatoes/gravy, Hot rolls, Milk/Tea, Fruit Cocktail.
Wednesday: Breakfast: Juice, Pancake Pups, Milk.
Lunch: Enchiladas, Pinto beans or Hominy, Salad, Peaches, Milk/Tea, Cake.
Thursday: Breakfast: Juice, Toast Scrambled Eggs, Sausage, Milk.
Lunch: Salisbury Steak, Baked beans or Cole slaw, French fries, Bread, Milk/Tea, Lemon pudding.
Friday: Breakfast: Juice, Cinnamon rolls, Milk.
Lunch: Tuna or Cheese Sandwiches, Corn salad or veg. sticks, Lime jello, Milk/Tea, Brownies.

provide income throughout most of the year and utilize land at times when it is not normally being used. Beckham Farm One invites area farmers to talk with Tom Schueneman if interested in participating in the program. He can be reached by calling (405) 526-3880.

Care Center By Laura Guthrie Comments

Aline Palmer is back from vacation, but I didn't get to see her. She always has some notes for me. Mrs. Hyatt gave me notes last week but that wasn't her responsibility yesterday.

Aline and Deleise Johnson had gone to Pampa to take Rose Smith to the dentist. Also Pat Poling went along to get her hair cut.

Mr. and Mrs. Snowberger have gone to Kansas for a few days.

Mrs. Roy Meadows has been to see Hattie Lee and Mrs. Fields.

Ida Farmer, who had recently lost a brother-in-law, Jim Johnson at Berger had a roomful of company. They were relatives who had attended grave side services for Jim at the local Cemetery.

I visited several of my friends and they all seemed to be doing fine. I chatted with Allene Holt, Rene Weatherly, Fay Jackson, Marie Fulks, Stella Fields, Mrs. Gossitt, Mrs. Bledsoe, Hattie Lee and others I don't recall. Several local women were visiting with friends. It is good to see that the shut-ins have friends who will stop by for a chat.

Here & There

By Laura Guthrie

I am sorry that I missed one of my notes last week. I should have mentioned that George and Ann Gandy had spent Sunday visiting with their son Mike, and family in Pampa. Their daughter Carol Glazener and her family from Lubbock were also in Pampa for a visit.

Yvonne Peavy of Cross Pains was a guest of Mary Wofford last weekend.

Harold and Julie Brooks of Crosbyton, Texas were in Wheeler on Friday night and attended the Lee-Finsterwald wedding. Harold was music and Youth Director at the Baptist Church last year.

Joe Loter and his family of Corpus Christi have been visiting his parents, Mr. and Mrs. Charlie Loter. While here Joe took his dad to check with his doctor in Amarillo.

Elwanda Gille and her daughter Joy both from Denver, Colorado, are visiting with her mother, Hestell Killingsworth for a few days, they are on their way to San Antonio where Joy Beth will enter Trinity University. Mrs. Gille will fly back to Denver.

Ed and Patricia Forrester spent another Saturday in White Deer finishing some construction work for Patricia's mother and dad.

Mrs. Wanda Harris and her daughter Dixie were familiar faces at the Baptist church last Sunday. They live in Oklahoma, but for the present Mr. Harris is busy with a well in this area. So Mrs. Harris and Dixie come over on weekends.

Sue Ann Gibson helped in the Wheeler Times office on Monday in the absence of Leslie Gaines. Wasn't that rain we had Saturday afternoon just grand, that should give the black eyed peas a fresh start.

Mr. Richard Ream who is minister of music at the First Baptist church of Shamrock was a guest soloist at the local Baptist church last Sunday night, with his wife Carol, and her parents, Mr. and Mrs. Lionel Garee and daughter Michelle and Ron Dale, of Cincinnati, Ohio.

Speech Pathologist

A new resident of Shamrock, Mrs. Vivian Cupp, has come here to serve as Speech Pathologist with the Eastern Panhandle Cooperative for Special Education. She fills a unique position; however, more unique is her own visual impairment. It was precisely Mrs. Cupp's lack of sight that guided her into the speech therapy field which calls for exceptional listening skills to determine problems. Mrs. Cupp completed her education at Fort Hayes State University in only four years and holds a Bachelor of Arts degree in Education and a Master of Science degree in Speech Pathology.

Legally blind by the time she was in her late teens due to a recessive disease which affects the detail visual acuity, her peripheral vision is normal. This vision difficulty makes it impossible for Mrs. Cupp to drive a car. Therefore, a person will need to be employed to drive her when she makes rounds to teach in the school districts outside of Shamrock. Other schools receiving Mrs. Cupp's services will be Samnorwood, Lela, Kelton and Wheeler. Whenever referrals are made, students will be checked for speech/language disorders by Mrs. Cupp. She will also survey all kindergarten students and new students.

Mrs. Cupp is a native Kansan with seven years experience in the Kansas Public Schools. Because her husband, Bob, was transferred to Texas as a driller for Slawson Oil Drilling Co., he consents to make a two-hour daily drive to and from work so that Vivian may continue her career here in Shamrock. "I am pleased to be living in Shamrock and meeting the warm, friendly residents of your community; and I am looking forward to working in the schools here and in neighboring towns", she said.

"One half the world cannot understand the pleasures of the other."
Jane Austen

ARROW
Water Well Service
Windmill and submersible pump sales and service.
Call anytime: Jerry Koelzer
806/826-5906
Wheeler, Texas

SEE FOR YOURSELF... THIS IS ALL YOU WEAR



You're invited to preview the new Beltone Ode canal hearing aid—it's so small it fits completely in your ear canal—during Beltone's time-limited GOLDEN HARVEST DAYS Better Hearing Consultation.

You'll also receive these other valuable complimentary services:

- Free Beltone canal hearing aid sample
- Free professional hearing test
- Free 10-point hearing aid checkup (any make or model)

PLAN NOW TO ATTEND
Senior Citizens
Aug. 23 - 10 a.m.-12
CALL 352-8961 NOW FOR APPOINTMENT
For In-Home Test
Beltone®
28-B Medical Dr.
Amarillo, Tx. 79106

WHEELER PLUMBING
204 South Main St.
New Construction Remodel Repair Sewer Service
Phone: 826-5907
FREE ESTIMATES
MAX McQUEEN
P.O. Box 754—Wheeler, Texas

REYNOLDS

.... LAND FORMING AT ITS LEVEL BEST



REYNOLDS OFFERS ONE OF THE MOST COMPLETE LINES OF SCRAPERS ON THE MARKET—OVER 40 MODELS TO CHOOSE FROM!

- CARRY-ALL & EJECTOR SCRAPERS WITH CAPACITIES RANGING FROM 4 TO 15 CUBIC YARDS, HAVE TANDEM CAPABILITIES THAT PROVIDE JUST THE RIGHT RIG FOR ALMOST ANY HORS POWER OR EARTHMOVING DEMANDS.
- DRAG SCRAPERS ARE AVAILABLE IN WIDTHS OF 8, 10, 12, 14, 16, AND 18 FEET.
- LASER IS EASILY ADAPTED TO THE ABOVE EQUIPMENT.
- FLOAT PLANES ARE AVAILABLE IN WIDTHS OF 10 AND 14 FEET WITH DUAL HITTING CAPABILITIES.

Miami Imp. Co. AG. & IND. EQUIP.
WEST HIGHWAY 60 • (806) 868-4501
MIAMI, TEXAS 79059

WHEELER COUNTY

NOTICE OF CALCULATION OF EFFECTIVE TAX RATE AND PUBLICATION OF ESTIMATED UNENCUMBERED FUND BALANCES

I, MARILYN COPELAND, CHIEF APPRAISER FOR WHEELER COUNTY, IN ACCORDANCE WITH THE PROVISIONS OF SEC. 26.04, PROPERTY TAX CODE, HAVE CALCULATED THE TAX RATE WHICH MAY NOT BE EXCEEDED BY MORE THAN THREE PERCENT BY THE COMMISSIONER'S COURT OF WHEELER COUNTY WITHOUT HOLDING A PUBLIC HEARING AS REQUIRED BY THE CODE. THAT RATE IS AS FOLLOWS:

\$ N/A per \$100 for farm-to-market/flood control tax;
\$.143 per \$100 for the general fund, permanent improvement fund and road and bridge fund tax;
\$.045 per \$100 for public road maintenance tax; thus
\$.188 per \$100 for TOTAL COUNTY EFFECTIVE TAX RATE

The estimated unencumbered fund balances are as follows:

Farm-to-Market/Flood Control - Type A	Public Road Maintenance - Type C
Maintenance & Operation: \$ N/A	Maintenance & Operation: \$ -0-
Interest & Sinking Fund: \$ N/A	Interest & Sinking Fund: \$ -0-
General Fund - Type B	Marilyn Copeland, Chief Appraiser
Maintenance & Operation: \$ -0-	August 7, 1984
Interest & Sinking Fund: \$ -0-	

CALCULATIONS USED TO DETERMINE EFFECTIVE TAX RATE

Separate calculations are performed for each type of tax rate levied by WHEELER COUNTY in order to determine a 1984 total effective tax rate. The following guide corresponds with the calculations shown: A-Farm-to-Market Road/Flood Control Tax; B - General Fund Tax; C - Maintenance of Public Roads Tax

I. DATA	TYPE OF TAX: B	TYPE OF TAX: C
1. 1983 Total tax levy from the 1983 tax roll.	\$ 1,464,161	\$ 462,367
2. 1983 Tax Rate.....	\$.1121/\$100	\$.0354/\$100
3. 1983 Debt service (I&S) levy.....	\$ -0-	\$ -0-
4. 1983 Maintenance & Operation (M&O) levy.....	\$ 1,464,161	\$ 462,367
5. 1983 M&O taxes on property in territory that has ceased to be a part of unit in 1984....	\$ -0-	\$ -0-
6. 1983 M&O taxes on property becoming exempt in 1984.....	\$ 954	\$ 301
7. 1983 M&O taxes on taxable value lost due to property being appraised at less than market value in 1984 (1-d-1 ag-use).....	\$ -0-	\$ -0-
8. 1984 Total taxable value of all property...	\$ 1,023,491,797	\$ 1,023,491,797
9. 1984 Taxable value of new improvements added since Jan. 1, 1983.....	\$ 2,683,945	\$ 2,683,945
10. 1984 Taxable value of property annexed since Jan. 1, 1983.....	\$ -0-	\$ -0-
11. 1984 Tax levy needed to satisfy debt service (I&S).....	\$ -0-	\$ -0-
12. Rate to raise 1983 tax levy due to appraisal roll errors.....	\$ N/A /\$100	\$ N/A /\$100
13. Rate to regain taxes lost in 1983 due to appraisal roll errors.....	\$ N/A /\$100	\$ N/A /\$100
14. 1983 M&O taxes used to regain lost 1982 levy\$	\$ N/A	\$ N/A

II. CALCULATION

MAINTENANCE AND OPERATION (M&O) TAX RATE

1. (A) 1983 Total tax levy (Data 1).....	\$ 1,464,161	\$ 462,367
(B) Subtract 1983 Debt service levy (Data 3).....	\$ -0-	\$ -0-
(C) Subtract 1983 Taxes on property no longer in unit (Data 5).....	\$ -0-	\$ -0-
(D) Subtract 1983 Taxes for exemptions (Data 6).....	\$ 954	\$ 301
(E) Subtract 1983 Taxes for productivity valuation (Data 7).....	\$ -0-	\$ -0-
(F) Subtract 1983 Taxes used to regain lost 1982 levy (Data 14).....	\$ -0-	\$ -0-
(G) Adjusted 1983 M&O levy.....	\$ 1,463,207	\$ 462,066
2. (A) 1984 Total taxable value of all property (Data 8).....	\$ 1,023,491,797	\$ 1,023,491,797
(B) Subtract 1984 Value of new improvements (Data 9).....	\$ 2,683,945	\$ 2,683,945
(C) Subtract 1984 Value of annexed property (Data 10).....	\$ -0-	\$ -0-
(D) Adjusted 1984 Taxable value for M&O.	\$ 1,020,807,852	\$ 1,020,807,852
3. (A) Divide the adjusted 1983 M&O levy (1-G above) by the adjusted 1984 taxable value for M&O (2-D above)....	\$.0014333	\$.0004526
(B) Multiply by \$100 valuation.....	x \$	x \$
(C) Effective M&O rate for 1984.....	\$.143 /\$100	\$.045 /\$100

INTEREST AND SINKING (I&S) TAX RATE

4. (A) 1984 I&S levy needed to satisfy debt (Data 11).....	\$ N/A	\$ N/A
(B) 1984 Total taxable value of all property (Data 8).....	\$ N/A	\$ N/A
(C) Divide the 1984 I&S levy (4-A above) by the 1984 Total taxable value (4-B above).....	\$ N/A	\$ N/A
(D) Multiply by \$100 valuation.....	x \$	x \$
(E) Effective I&S rate for 1984.....	\$ N/A	\$ N/A

APPRAISAL ROLL ERROR RATE

5. (A) Rate to raise 1983 levy due to appraisal errors (Data 12).....	\$ N/A	\$ N/A
(B) Add Rate to regain taxes lost due to errors (Data 13).....	+ \$ N/A	+ \$ N/A
(C) Total Rate to adjust for appraisal roll errors.....	\$ N/A	\$ N/A

1984 EFFECTIVE TAX RATE FOR EACH TAX

6. (A) Effective M&O rate (3-C above).....	\$.143 /\$100	\$.045 /\$100
(B) Add Effective I&S rate (4-E above)...	+ \$ N/A	+ \$ N/A
(C) Add Rate to adjust for appraisal roll errors (5-C above).....	+ \$ N/A	+ \$ N/A
(D) 1984 Effective Tax Rate for this		

\$ N/A /\$100 + \$.143/\$100 + \$.045/\$100\$.188 /\$100

1984 Effective Tax Rate for Each Tax Levied and the Total 1984 Effective Tax Rate are the rates published as required by Sec.26.04, Property Tax Code.

Cox, Benincosa Vows Are Read Aug. 11

Roxanne Elizabeth Cox and Thomas Allen Benincosa were united in marriage at 10 a.m. Saturday, August 11 in a formal double ring ceremony. The ceremony was performed at South Plains Church of Christ in Lubbock. Brother "Abe" Lincoln, instructor at Sunset School of Preaching officiated.

The bride is the daughter of Mr. and Mrs. James G. Cox of Smyer (1958 graduates of Wheeler High School). She is the Granddaughter of Mrs. Elsie, Cox, Hughes and the late Claude C. Cox formerly of Wheeler, and Mrs. Elsie Borden and the late E.M. Borden former minister of the Wheeler Church of Christ.

The bride who was given in marriage by her parents, was escorted by her father down the aisle. For her wedding she wore a cathedral train gown that featured white taffeta with an overlay of white chiffon and French lace. The fitted bodice was appliqued with French lace and accented by seed pearls. The gown had a Queen Anne collar with a wide keyhole neckline trimmed in French lace with seed pearl accents. An A-line pleated lace inset complimented the front of the skirt of the gown. Beginning at the waistline, the cathedral sweep train of French lace was trimmed in ruffles of chiffon and lace. She wore a veil designed and made by her mother featuring a wreath of white silk flowers and white bridal tulle trimmed with appliques of French lace and accented with seed pearls. The veil featured a blusher trimmed in lace gathered onto the silk flower halo wreath. The veil cradled her shoulders and flowed gently down the ankle length. She carried a silk bouquet of a variety of white flowers accented with shades of blue and silver gray and trimmed with a cascade of blue and white ribbons.

Monica Moore of Wolforth attended the bride as maid of honor.

She wore a floor-length formal featuring alternating ruffles of teal blue and silver gray. She wore a halo wreath of silk flowers in her hair that matched the colors of her dress. She carried a bouquet of the same silk flowers attached to a delicate white lace fan.

Randy Bishop of San Jose, Calif. served as best man. He wore a silver gray tuxedo with matching cummerbund and white wing collared shirt featuring white tucks and a silver bow tie.

Steve Gurley of Wolforth, and Darrell Price of Lubbock served as ushers and candle lighters. They wore black tuxedos, white wing collared shirts with tucks and black bow ties.

Terri Cox, sister-in-law of the bride registered the guests at the wedding and the reception. She wore a formal of candlelight voile accented with dainty blue flowers. James Cox Jr., brother of the bride operated the sound system.

For her daughter's wedding, the bride's mother chose a formal-length aqua crepe gown with a sheer pleated over blouse and sheer sleeves gently gathered at the wrists. Her father wore a silver tuxedo with matching vest, white wing collared shirt and silver bow tie.

The groom's mother wore a pink formal-length gown. It was sleeveless with a V-neck that featured a ruffled illusion trim. The groom's father wore a silver tuxedo with a matching vest, a white wing collared shirt and silver bow tie.

Special acapella music was furnished for the wedding ceremony by the singing group "IN TRANSIT" led by Larry Sullivan. The group was assisted by the bride's sister Christy Cox, Ginger Clayton of Lubbock, and Gerry Bennett of California. Songs presented included "Teach Us The Way," "God Give Us Christian Homes," "For Baby For Bobbie," "Three Lives," "The Wedding Song" "Faithful and True", "Father Hear the Prayer We Offer", "The Lord Bless You and Keep You", and "Follow Me".

The ceremony was read before a brass archway entwined with greenery, blue ribbons, and live blue flowers. There were two white doves on each side of the archway. The baby blue candles were on spiral candlabras made of brass and entwined with greenery and accented with two white doves.

After the traditional vows were repeated, the bride and groom repeated vows that they had written. They also wrote the double ring vows that they repeated in unison. The bride and groom then presented the mothers alternately with a single rose and a kiss.

Immediately following the wedding, the guests were invited to a brunch reception at the Tara Restaurant. The Restaurant is patterned after the mansion in "Gone With the Wind". The wedding cake was strawberry filled and featured white icing with blue lattice work and cascading fresh flowers in the bride's blue colors entwined with blue lace ribbons. The bride's sister Christy Cox served the wedding cake to the guests. She was dressed in a floor length peach lace formal which she and her mother designed and her mother made. It featured a ruffled neckline that was gently accented by tiny peach bows that tucked the ruffle in three places. The skirt featured three overlapping ruffles of scalloped lace gathered onto a fitted bodice. The ruffles were gently tucked with tiny bows of peach ribbon. The groom's sister Betsy Benincosa also assisted at the Bride's table. She was dressed in a pastel orchid taffeta floor length formal with an over dress of delicate matching chiffon. Joyce Young friend of the bride's family served the bubbly blue punch. She was dressed in a yellow voile floor length dress featuring summer flowers printed into the fabric. It was gently gathered at the waist by a gold belt. The groom's other sister, Shelley McShane served at the groom's table and was assisted by Tracey Bishop, wife of the best man. They served a chocolate cake and coffee. The guests were also served a buffet of a variety of finger sandwiches and trays of fresh vegetables with a delicious sauce dip.

The couple threw the bouquet and garter from the spiral staircase at Tara's. Steve Gurley (usher and candlelighter caught the garter and Betsy Benincosa caught the bouquet.

Rice bags were presented to the guests by cousins of the bride, Tammy and Cheri Borden of Hobbs, New Mexico.

After a wedding trip through New Mexico, Arizona to San Diego, Calif. the couple will be at home in Placentia, California.

BRIDAL COURESIES
The couple was honored with a miscellaneous shower on July 17 in the home of Mrs. Bill Sims of Lubbock. Other hostesses were Mrs. B.R. Bursleson fo Smyer, Mrs. Lester Grimes of Lubbock, and Rosemary Hernandez of Wolforth. Honored guests were the bride's mother Mrs. James Cox, the bride's grandmother Mrs. Elsie Borden, and the bride's great aunt Mrs. Mary Swinney of San Diego, California.

The bride was honored with a lingerie shower on July 19 in Wolf-forth. The bride's maid of honor, Monica Moore, hosted this shower assisted by her mother Mrs. Judy Moore. Honored guests were the bride's mother and grandmother, Lou Cox and Elsie Borden, and the bride's sister-in-law, Terri Cox.

The bride was honored with a money tree and shower by her co-workers in the Accounting Central Office at Sears in the South Plains Mall on her last day of work, July 20. A beautiful cake decorated expressing best wishes and other food was served. The entire office staff dined together for this occasion. Other gifts and best wishes were received by courier and phone from other Sears stores served by this office.

The couple was also honored with a miscellaneous shower on July 20 in the home of Mrs. Forrest Whitlow of Lubbock. Other hostesses were Mrs. Jim Gullett, Mrs. Gary Rogers, Mrs. Jeanine Lee, and Mrs. Dan Hale. Honored guests included the Bride's mother, Lou Cox, the bride's grandmother Elsie Borden, and the bride's sister Christy Cox. Other special guests at this shower included the wife of the minister performing the ceremony, Mrs. "Abe" Lincoln, and members of the church the bride's family attends.

REHEARSAL DINNER

The groom's family hosted a rehearsal dinner at Bighams Barbeque Restaurant Banquet room in Lubbock on Friday evening August 10 following the rehearsal. The guests included the wedding party and various relatives and friends of the couple.



Mrs. Thomas Allen Benincosa

FREE ESTIMATES 24 HR. WRECKER SERVICE

McCain's AUTO BODY
117 W. OKLAHOMA BOX 65 WHEELER, TX 79096
PH. 806/826-3433

INSURANCE CLAIMS OWNER: BOB MCCAIN

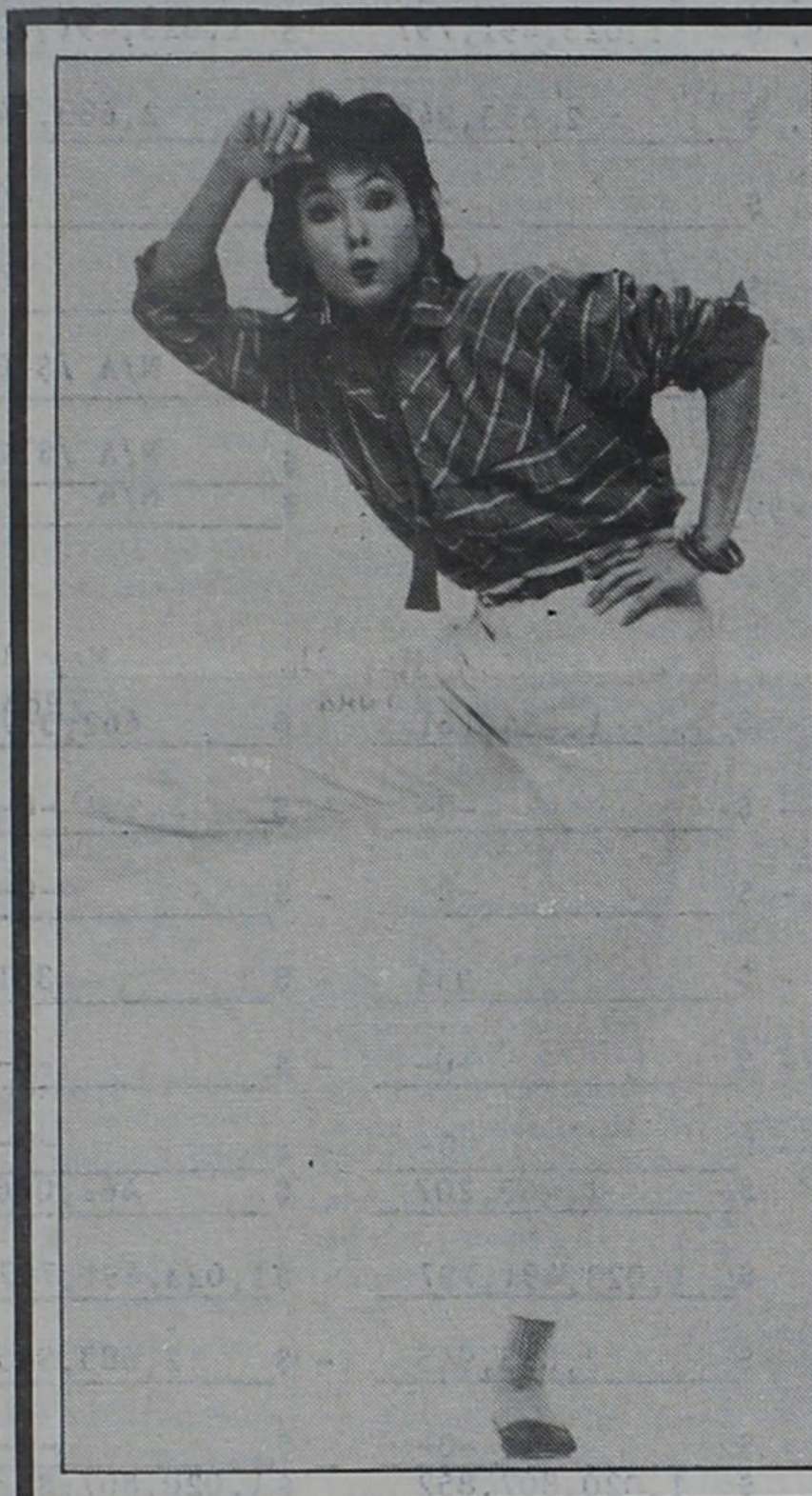

Powerful Plaids—Bright
shots of color on neutral
grounds of charcoal and ivory
from... **HANG TEN.**



HANG TEN

The Thomas Agency

I am no longer chained to one company.
Life, Health, Crop, Auto, Home, Business,
Commercial, Retirement Drop

Drop by or call to let me review all of your policies.
We want to make sure your coverages are just like
you want them to be.

110 East Texas Street
Wheeler Times Building

Office: 806/826-5529
Home: 826-5792

Delbert Thomas, Agent
"Dedicated To Good Service"

THE SHIRT SHACK
114 East Texas Street
Wheeler, Texas

We do GIFT WRAPPING

Phone: 826-5719

2 MI. WEST ON 152

WESTERN DRIVE
GOLF DRIVING RANGE

VAN BAIZE OWNER MON.-WED.-FRI. 9-12
MON.-SAT. 3:00 P.M.

LOTTS RADIO & T.V. SERVICE
COMMERCIAL RADIO & TV
808-826-3568

We will try to repair any make and/or model Radio and T.V.

700 E. Oklahoma St.
Phone: 826-3568

GERMANIA FARM MUTUAL
Aid Association

REASONABLE, SOUND PROTECTION
for your home and other property,

Rita Pearson: 375-2379
E. A. Zybach: 375-2528

Rt. 1, Canadian, Texas

Realty of the Southwest

FOR SALE: Owner Moving, Trailer Must Sell
1980 Marshfield, 70' x 14', 2 bedroom, 1 bath,
Assumable Note-Payment \$350, Call Realty of the
Southwest 826-3573.

WE NEED YOUR LISTINGS!

John Norman, Broker 806/826-3573—Office
Don Rives, Salesman 826-3283—Home

JERRY RAY CONSTRUCTION

Conventional & Log Homes
Additions & Remodeling
Shingling & Cabinet Work

826-5747 after 5

BEAT THE SUMMER HEAT
Install A Ceiling Fan

FASCO with Light \$159⁰⁰
LITCO \$149⁰⁰
Old Jacksonville \$139⁰⁰

INSTALLATION AVAILABLE
Call: E.M. Rives Shamrock, (806) 256-5250 or Mrs. Betty Rives Wheeler, (806) 826-3224

Court Records

LIST OF INSTRUMENTS FILED IN WHEELER COUNTY CLERKS

OFFICE FOR THE WEEK OF AUGUST 6 thru AUGUST 10, 1984
AUGUST 6, 1984
 APP SUBSTITUTE TRUSTEE—Charles R Brown to Ty Sparks, 8-3-84, See Instrument
 EXT DT—Juey L Williams, etux to First National Bank in Wheeler, 7-13-84, Lot 9 Exc E86' and All 10,

11 Blk 35, Wheeler, ExcMins
 A OF JUDG—Montgomery Ward & Company to Orville Thompson, 7-19-84
 RDT—First Bank & Trust Shamrock to Bob Covington, etal, 7-11-84, Lots 7-12 Blk XV, Shamrock
 ASSIGN OVERRID ROYALTY—W P Buckthal to Napa Corporation, 7-5-84, Sec 12 Camp Co School
 ASSIGN—Ken Dunwoody to Richard S Weintraub, 8-8-84, NE 1/4 Sec 80 Blk 17

QCD—Lester E Slaten to Billie Jean Wood, 8-9-84, Lots 4-6 Blk 2, Wheeler
 QCD—Jennie Slaten to Billie Jean Wood, 8-9-84, Lots 4-6 Blk 2, Wheeler
 C/C FINAL ACCOUNT—John W Blanton, Dec, 7-20-83, .0013300 Roy Int Sec 13 Blk A-8
 EXT DT—Michael D Neace, etux to Briecroft Savings Association, 7-31-84,

Lots 15, 16 Blk 60, Shamrock WSSA
 AOL—Don T Curtis to Suzanne S Curtis, 8-1-84, SE 1/4 Sec 7 Kemp Co School Land
 D—J Kirk Duncan to J Kirk Duncan Revocable Separate Property Trust No 1, 7-26-84, Sec 24&NW 1/4 17 A5
 AOL—J Walter Duncan Jr, etal to HNG Oil Company, 7-10-84, Sec 29

Blk RE
 EXT DT—Carl Martin to First Bank & Trust, Shamrock, 8-7-84, Lots 5,6 Blk F, Shamrock, Potts
 DT—Troy Phelan, etux to First Bank & Trust, Shamrock, 8-7-84, Lot 14 Blk 6, Shamrock, MontLew
 OL—Woodrow W Adcock, etux to J C Felber, 3-25-84, NW 1/4 Sec 81 Blk 13
 RDT—First State Bank of Mobeetie to Gene Gibson, etux, 8-6-84, Lots 20,21, 22,23,24 Blk K, Park
 MD—George A Barth, etux to Donald E Blacketter, 7-3-81, 10ac Min Int NE 1/4 40ac SE 1/4 Sec 96 Blk 13
AUGUST 10, 1984
 D—Barbara Rogers to Ronald G Karcher, 8-9-84, Lot 4 Blk 2, Wheeler, Parklane, ExcMins
 DT—Ronald G Karcher to Barbara Rogers, 8-9-84, Lot 4 Blk 2, Wheeler, Parklane
 AGREEMENT—Shamrock Savings Association, etal to Barbara Rogers, etal, 8-9-84, Lot 4 Blk 2, Wheeler Parklane
 RDT—Shamrock Savings Association to Warren Besley, etux, 7-26-84, 100'x300' SW 1/4 Sec 5 Blk A-4, ExMins
 RDT—Shamrock Savings Association to Leonora Martinez, 5-14-84, E95' S50' Lot 2 Blk LIX, Shamrock
 RDT—Shamrock Savings & Loan Association to Dewey Shepard, etux, 7-26-84, 105.3'x103.4' Blk G2, Wheeler Prairie Lawn
 STATE TAX LIEN—State of Texas to Dan Fillingim, 8-8-84
 C/C PROBATE PROCEED—JoAnna Fitzpatrick, Dec, 8-3-84
 ROY D—Joseph Falkner to Royalty Oil & Gas Corporation, 8-1-83, .0000034 Roy Int S 1/4 Sec 48 Blk 24
 TRUSTEES D—Lewis E Stewart, etux to Thomas Howenstine, 8-7-84, Lot 10 Blk 3, Shamrock, Schlegel
 D—Edward William Ryan to Merle Stuart, etux, 8-6-84, Lot 13 Blk 71, Shamrock, WSSA
 D—Morgan Eoff, etal to Merle Stuart, etux, 8-3-84, Lot 13 Blk 71, Shamrock, WSSA
 QCD—Roy L Chapman, etux to John Ferguson, etux, 7-23-84, all my int, 70ac N 1/2 Sec 34 Blk 23
 D—Jerry C Campbell, etux to William Torisk, etux, 8-10-84, Lots 5-8 Blk IV, Shamrock
DISTRICT CLERKS FILINGS FOR THE SAME WEEK
 #8470 Buck Edwin Hill VS Priscilla Fay Hill-Divorce
 #8471 Lawrence Neil Bunch VS Vicki Bunch-Divorce

HEAR BOB WIELAND



at
Church of the Nazarene
 in Wheeler
Sunday, Aug. 19
7:00 P.M.
Everyone Welcome!

Try our **Thursday, Friday, Saturday & Sunday**
 Special: **2 Corn Dogs \$1**



Harvey's Family Restaurant
 Phone 826-3333

BUTCHERING & PROCESSING PRICES

Beef processed, double wrapped—25¢ Per Pound
 \$7.50 for Butchering
 Pork Processing including curing
 Double Wra Double wrapped—32¢ Per Pound
 \$8.50 a head for butchering

We butcher Mon., Tues., Thurs. & Fri. until 11:30 A.M.
CALL FOR QUARTER—HALF—WHOLE BEEF PROCESSED

WE NOW HAVE CUTS OF PORK & BEEF ON SALE
SHAMROCK SLAUGHTER PLANT

North of City Closing at Noon on Saturday Phone: 256-3241

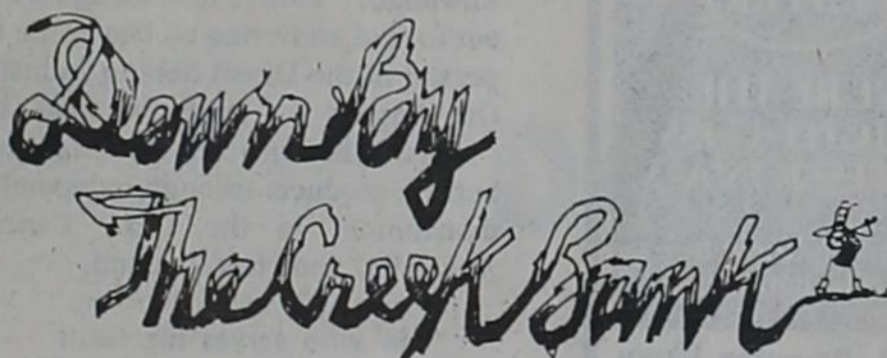

by DOTTIE RAMBO & DAVE HUNTSINGER



DOWN BY THE CREEK BANK

Presented by

The Combined Children's Chiors

of the

FIRST BAPTIST CHURCH

of Wheeler

Sunday, August 19, 1984

7:00 P.M.

Nursery Provided

OL—Jo Ann White, etal to OGX Company, 6-1-84, N 1/2 & SW 1/4 Sec 10 Blk RE, Exc 2ac
 OL—Ida Lou Helton Smith to OGX Company, 6-1-84, N 1/2 & SW 1/4 Sec 10 Blk RE, Exc 2ac
 ROW—O L Rankin, etux to Westar Transmission Company, 3-12-84, N 1/2 Sec 74 Blk M-1
 ROW—Cleo Grady Dodd Jr, etux to Westar Transmission Company, 7-12-84, S 1/2 Sec 74 Blk M-1
 RELEASE FEDERAL TAX LEIN—United States of America to David L Alexander, etux, 7-24-84
 DT—An-Son Corporation to Continental Illinois National Bank & Trust Company, Chicago, 11-30-84, Sec 29 Blk RE; Sec 43 Blk A-3; Sec 4 Blk 5 B&B; Secs 10, 1, 2 Blk 2 B&B and Sec 2 Blk 1 B&B
 D—Melba Laverne Vox Tucker, etal to Muriel Koskey, etal, 6-15-84, E1 40' S50' N 1/2 Blk 19, Wheeler
 MML—Trubie Moore, etal to Alden L Olsen, 8-3-84, Lot 10 Blk 5, Shamrock, MontLew

ASSIGN—WH Beseda to Bill Spillman, 7-1-84, Pt Sec 68 Blk 13
 ASSIGN—W H Beseda to R C Callan, 7-1-84, Pt Sec 68 Blk 13
 AOL—Phil Pendleton Energy Inc to Wheeler Oil Company, 1-3-84, Pt Secs 96,97,98 Blk 17
 RDT—Farmers and Merchants State Bank, Shamrock to S L Smith, etux, 7-22-76, East 2/3 Lots 2,3,4 Blk A, Shamrock
AUGUST 7, 1984
 RDT—Panhandle Savings and Loan Association to Donald S Bradley, etux, 7-17-84, Lot 4 Blk 5, Shamrock, MontLew
 AOL—Orr Oil Company, etal to Plains Drilling Company, 7-25-84, Pt Sec 15 Blk 24
 RATIF OL—David D Toler to OGX Company, 7-13-84, S145 ac N170ac E 1/2 Sec 95 Blk A-5
 AOL—Elan Ltd to Energie & Realwert GMBH & Co KG, etal, 1-31-84, See Instrument
 AOL—Elan Ltd to Energies & Realwert GMBH & Co KG, etal, 1-31-84, See Instrument
 AOL—Energie & Realwert GMBH and Co KG to Tectonic Energy Corporation, 5-11-84, See Instrument
 AOL—Energie & Realwert GMBH and Co KG to Tectonic Energy Corporation, 5-11-84, See Instrument
 ASSIGN—Fluor Oil and Gas Corporation to FL Charities Inc, 7-30-84, See Instrument

DT—FL Charities Inc to Chase Manhattan Bank National Association, etal, 7-30-84, See Instrument
AUGUST 8, 1984
 P OF ATTY—Lola Blanche Mundh to Margaret Mundy Leftwich, 3-1-84
 DT—Jim Erwin to First National Bank Carter, 7-17-84, E 1/2 N 20ac SE 1/4 SW 1/4 & 150'x74' SW 1/4 Sec 6 Blk A-4
 MML—Lawrence D Simpson, etux to J L Kirkland, 7-31-84, S 1/2 Lot 5 and all 6 Blk D, Shamrock, Potts
 TTML—J L Kirkland to First National Bank in Shamrock, 7-31-84, S 1/2 Lot 5, all 6, Shamrock, Potts
 D—Orbie Joyce Jordan, etal to Orbie O Offutt, 7-17-84, Lot 14 Blk 69, Shamrock, WSSA
 AFF—Charles N Vinson to Margaret S Vinson, etal, 8-3-84
 C/C WILL—Otto G Leichliter Jr, Dec, 8-1-84
 C/C APPLICATION—Otto G Leichliter Jr, Dec, 7-6-84
 C/C LETTER—Otto G Leichliter Jr, Dec, 7-6-84
 C/C ORDER—Otto G Leichliter Jr, Dec, 7-6-84
 C/C FINAL ACCOUNT—Otto G Leichliter Jr, Dec, 8-6-84
 AFF—Ralph Bradley to Arthur N Pike, etal, 8-6-84
 DT—Maxey Eugene Herd, etux to First Bank and Trust, Shamrock, 7-17-84, 3ac Sec 8 Blk E, TM Kell Survey
 TMML—Sawatzky Construction Inc to First Bank and Trust, Shamrock, 3-9-84, 3ac Sec 8 Blk E, T M Kell Survey

D—Bill Seymour, etux to La Don Thornhill, etux, 8-3-83, Lot 10 Blk 75, Shamrock, WSSA
 DT—LaDon Thornhill, etux to First Bank & Trust, Shamrock, 8-3-84, Lot 10 Blk 75, Shamrock, WSSA
 DT—Jerry Keelin, etux to First Bank & Trust, Shamrock, 8-6-84, Lots 16, 17 Blk 10, Shamrock, PBA
 AOL—Panhande Production to William Albon Davis, 7-1-84, SW 1/4 Sec 9 Blk 24
 AOL—Panhande Production Co to William Albon Davis, 7-1-84, SW 1/4 Sec 89 Blk 17
 COR D—Beverly Brown, etal to Mark Arrington Estate, no date, NE 1/4 Sec 41 Blk A-9
 DT—Thurman Rives, etux to First National Bank in Wheeler, 8-8-84, Lot 9 Blk 29, Wheeler
AUGUST 9, 1984
 ROL—Union Texas Petroleum Corporation to T G Puryear, etal, 7-27-83, W 1/2 Sec 27 and Sec 13 Blk A-3

INDUSTRIAL RADIATOR SERVICE

INDUSTRIAL • OIL FIELD AUTO • AGRICULTURAL
 PAMPA, TEX.

FACTORY TRAINED SPECIALISTS • MODERN EQUIPMENT
 LOCAL PICK-UP & DELIVERY • EXTRA LARGE RADIATOR CAPACITY
 GAS TANK REPAIR • CUSTOM BUILT RADIATOR

OPEN SATURDAY MORNINGS
 JOHN & CAROLYN STOKES OWNERS
 115 OSAGE

665-0190

IF NO ANSWER 665-7846

OPENING SOON FLOWERS N THINGS

305 E. 9th Street
 Wheeler, Texas

PHONE: 806/826-3445

Fresh Flowers, Plants, & Gifts for all occasions.

WANTED:

Part time cheerleading job. Have had experience. Call Wayne Wheeler.

BALANCE SHEET

NORTH WHEELER COUNTY HOSPITAL DISTRICT (PARKVIEW HOSPITAL)

	May 31, 1984	May 31, 1983
ASSETS		
CURRENT ASSETS		
Cash and certificates of deposit	\$ 553,448	\$ 896,591
Patient accounts receivable, less allowance for doubtful accounts of \$127,651 - 1984, \$216,824 - 1983	399,623	355,523
Other accounts receivable	23,861	29,949
Amount due from health insurance program - Note D	76,236	22,697
Inventory	65,835	65,835
Prepaid expenses	12,561	11,371
Accrued interest receivable		33,745
Bond interest and sinking fund cash - Note B	12,561	168
Total Current Assets	1,144,125	1,415,879
PROPERTY, PLANT AND EQUIPMENT		
Land and improvements	49,495	49,495
Building	325,598	319,257
Equipment and furnishings	295,846	287,533
Construction in progress	828,585	54,722
Leased assets under capital leases - Note C	10,900	10,900
Allowance for depreciation (deductions)	(337,064)	(301,824)
1,173,360	420,083	
OTHER ASSETS		
Bond interest and sinking fund cash, less portion shown as current assets - Note B	38,670	59,598
Equipment deposit	3,800	
\$ 2,359,955	\$ 1,895,560	
	May 31, 1984	May 31, 1983
LIABILITIES AND FUND BALANCE		
CURRENT LIABILITIES		
Accounts payable	\$ 46,868	\$ 69,732
Salaries, wages and payroll taxes payable	2,936	33,424
Current portion of long-term debt - Note B		1,357
Payable from bond interest and sinking fund		
Accrued interest	2,561	2,758
Current portion of bonds - Note B	10,000	10,000
Total Current Liabilities	62,365	117,271
LONG-TERM DEBT - Less portion classified as current liability - Notes B and C		
	120,000	130,000
FUND BALANCE		
Property, plant and equipment - less long-term debt	1,053,360	235,362
Bond interest and sinking fund	38,670	59,342
Retained for general purposes	1,085,560	1,353,585
2,177,590	1,648,289	
\$ 2,359,955	\$ 1,895,560	

Home 826-3240 Shop 826-3636
HESS TRUCK & TRACTOR
 All Types Truck & Tractor Repair
 407 East Oklahoma St.
 Wheeler, Texas

WELCOME TO
FIRST UNITED METHODIST CHURCH
 8TH AT MAIN - P. O. BOX 89
 WHEELER, TEXAS 79096
 Church (806) 826-3114 - Parsonage (806) 826-3079
 Ernie McGaughey, Pastor
 Sunday School 9:45 a.m.
 Morning Worship 11:00 a.m.
 Evening Worship 6:00 p.m.

Sweetwater Creek Builders
 • Custom Homes • Additions • Remodels
 • Roofing • Concrete Work
 Jeff Reid P.O. Box 55
 845-2104 Mobeetie, Tx.

Briscoe News
 By Vetola Parker

August 7th rather hot today.
 Birthdays in August are Aug. 10 Susie Parker; August 11, Weldon Parker; Aug. 6, Annette Clark; Aug. 17th Harmon Barry; Aug. 24 Colie Parker.
 Tuesday afternoon we received a nice little shower.
 Travis and Rosalie Keelin visited in Pampa with his brother Calvin and Janie Keelin.
 Travis and Rosalie attended a little family get-together Sunday night at Gene and Norma Keelin's home.
 Hoyle Helton visited us Tuesday afternoon, Una McGaughey, my sister from Amarillo went home with her, she came home with us Sunday morning after church.
 Jerry Barry's mother-in-law was found dead in her home. How sad. She was buried Tuesday of last week. Dead for a day or two.

Doc Wilhelm came home last Tuesday from St. Anthony hospital in Amarillo. We wish for him a speedy recovery.
 Saturday 11th word just came to me that Jim Johnson passed away. His funeral will be in Wheeler Tuesday.
 Weldon and Diana Parker, Miranda and Michelle came in here from a weeks vacation in Six Flags, Saturday 11, Weldon's birthday.
 I live and learn, Weldon blew his

candles out, they would light up and burn again. He blew and blew, he could not keep the candles out. Everyone else knew about this. I will probably kick the bucket and not know half I should know. Ha.
 Others Saturday and Sunday were Ted and Scotty, Garry, Randy, Shane, Billy, Sheri, and her friend Stacey Christie, and Pauline Catherwell all of Dumas.
 I will probably take my little sister

Una Home Monday. So there will be no time to gather news, will do better next week.

Joe Dukes came home from Amarillo hospital last Wednesday, we wish for him a speedy recovery.

Mable Parker took Calude Parker to hospital in Shamrock around 12 noon Sunday, He got to where he could not walk. He was running little temperature and had dehydrated some had little liver infection, thats all we know at 8 p.m. Sunday nite. We are hoping he is soon ok.

Kevin and Sue Shaffield are in visiting, Patty and Kenneth Woodward from Riverside, Calif. Christy and Leonard Eli from Click Canyon County, Calif.

Bea Ogle is gaining her strength back slowly Dorothy said.

Clarence and Irene Zybach visited Vern and Susie Lohberger Sunday afternoon.

Lucille Tipps visited Clarence and Irene Sunday afternoon.

Duane Powers from Austin and daughter Wendy is visiting Bob and Gena Zybach Monday morning. I could not get Gena tho.

Curtis and Jane Ann Hall had a birthday party Saturday night at their home for their granddaughter Krista two year old. Some there were Krista's grandparents, Mr. and Mrs. Norman Murray from Plainview, great grandmother, Hallie Fox, all of Jane Ann's folks were there, except Becky Shawn and Christa, they went to a roping in Canadian.

Elbert and Ruby visited Ardell George Thursday in resthome in

Canadian.

There was a Tri State meeting and roping at Dan Trimble home Sunday. Lou and Dana visited her folks, B. and Margie Meadows Sunday others there were Brady and Mary Meadows and boys, and John Meadows.

Oden Hudson ate dinner most of last week with his mother. He goes to Truth or Consequence, N.M.

Lester Hudson fell Thursday they took him x-rayed him but seemed he is ok.

Randy Gatlin visited and ate lunch Wednesday, Friday, Pat and Oden was there Saturday. Sharon and Odes came for visit Mary went to Revival each night last week with Roy and Pat to Gageby.

Claude was better Monday morning seemed to have liver infection.

WESTERN DRIVE

... will now be open from 5:00 P.M. till 8:30 P.M. Weekdays.

Men's, Ladies' and Junior (18 & Under)

Tournaments will start

Monday, Aug. 28 at 7:00 P.M.

Prizes will be awarded in each group.

J. B. Muffler and Mechanics
 Pipe Bending—Stock & Glass Pack Mufflers
 Two Blocks South of Simca Station
 Owner — James Babb 826-5607

LEWALLEN INSURANCE AGENCY

ALL-LINES

845-2951 1st State Bk. Bldg. Mobeetie, Tx. 826-5719 114 W. Tex. St. Wheeler, Tx.

L. & F. REPAIR

ZENITH T.V.'S R.C.A. T.V.'S
 SATELLITE ANTENNA SYSTEMS
 FRANK E. COATES, OWNER

P.O. Box 220 WHEELER, TEXAS 79096 PHONE 806/826-3241 110 W. OKLA. ST.

Lions' Club BROOM SALE

Friday, September 14

8:00 A.M. - 5:00 P.M.

South Side of Square

Brooms, Mops, Dish Cloths, Potholders, etc.

Check your needs now!

Advance Order Blanks available at SPS Office.

JENNINGS PLUMBING & ELECTRIC SERVICE

Owner: Larry Jennings

"A flush is better than a full house."

Roto-Rooter Service—Repairs—Remodelling

Phone: 806/826-3153 9 years Experience P.O. Box 423
 1110 South Main St. Reasonable Rates Wheeler, Tx. 79096

Lines from Linda
 Linda Daughtry, CEA
 (Home Economics)

QUICK ANSWERS TO CARPETING PROBLEMS

Shedding, sprouting, snags, shading, rippling -- these are all common carpeting problems which are explained and solved in "The Complete Book of Carpeting," a new booklet from the Du Pont Carpet Fibers Division, manufacturers of "Antron" nylon fiber.

* Shedding means the little bits of fiber often found on the surface of new carpeting, especially cut pile constructions. Don't worry -- eventually they'll all be taken up in the vacuum cleaner.

* Sprouting refers to small tufts of fibers sticking up above the surface of carpeting. Cut the sprouts off with scissors -- don't try to pull them out because you may remove other fibers in the process.

* Snags, a heel or almost anything sharp can snag a carpet. Cut the snag off and if it's especially large, consult your carpet dealer.

* Shading. Household traffic causes the pile fibers of fine carpets to assume different angles. Which makes the carpet appear darker or lighter in different areas. To remedy the situation, give the carpet a thorough vacuuming so all the pile is going in the same direction.

* Rippling is caused in wall-to-wall carpeting by high humidity. Have the carpeting restretched by a professional using a power stretcher, not a knee-kicker, the manual device often used in laying wall-to-wall carpeting.

CARPETING COLOR AND DESIGN
 Floors are the "fifth wall" of a room, connecting all the design elements, contends "The Complete Book of Carpeting," a new publication from the Du Pont Carpet Fibers Division.

The Du Pont booklet notes that wall-to-wall carpeting tends to expand the space of a room and an unbroken sweep of color, especially a light color, "fools the eye into seeing more floor area than really exists."

In very small rooms, size can be enhanced by painting the walls the same color as the carpet with sofas and beds covered in fabrics of the same hue.

Larger rooms can be made to seem more intimate through the use of carpeting in a rich, deep color with a sculptured texture. Upholstered furniture in a larger room can be covered in contrasting colors or patterns.

Carpeting color also can affect the

lightness of darkness of a room. If a room lacks natural light, carpeting in bright yellows, oranges and red can brighten it. Carpeting in blues and greens can tone down a room that seems too bright, or one with a western exposure.

Lively colors also are good for family room and kitchens while more formal rooms are set off by pastels or traditional old-world tones.

On the practical side, light colored carpets show the dirt more but dark colors show more lint. Tweeds and pebbled textures hide soil, and so do stripes and patterns.

Carpet fibers are another consideration. Wool is the oldest carpet fiber but it's not as durable as nylon. Polyester feels soft but it also isn't as long-wearing as nylon. Polypropylene resists moisture and is easy to clean, except for oil-based stains. It's used mostly for indoor-outdoor carpeting.

Acrylic feels like wool but is only fair in its resistance to soils and stains.

Nylon, which was invented by Du Pont, provides the best in performance, color and style selection at a reasonable price. Du Pont manufactures "Antron" nylon, the leading branded carpet fiber in the United States.

The Du Pont booklet is available free from most carpet stores or by writing to: Du Pont Company, Room G-40284, Wilmington, Del. 19898.

bryan davey

CONCRETE CONSTRUCTION

Patios, Storm Cellars, Drives, Sidewalks, etc.

Phone: 806/826-3474

204 West Ninth In Wheeler

24-HOUR DROP SERVICE Vogue Drive-In Cleaners

1542 North Hobart, Pampa, Texas 669-7500

DIET CENTER

WE'RE THE WEIGHT-LOSS PROFESSIONALS.

Call today for a free consultation.

2100 B. Perryton Pkwy 669-2351

NEW PRESIDENT APPOINTED

The W.T. Rawleigh Company, a 95-year old consumer product direct selling company with its headquarters in Freeport, Illinois, today announced the appointment of Larry L. Volmer, as President and Chief Executive Officer.

He succeeds Merrill G. Bowers, current president, who is retiring after 29 years of service with the company. Prior to his present appointment, Volmer was President and a Director of Watkins Inc., W.T. Rawleigh's chief competitor for nearly a century. He has received national acclaim as the architect of a major operational turnarounds at Watkins.

According to Robert D. Gorham, Chairman of the Board of W.T. Rawleigh, "Twelve months ago we set out to find and bring on board the top person in the Direct Selling Industry. On August 6, 1984, we did it."

Established in 1889, Rawleigh markets its products through independent distributors in the U.S., Canada, Australia, and New Zealand.

"He who serves his country well has no need of ancestors." Voltaire

To the Friends and Relatives of Tammy Jo Calcote and Tim Williams

Tammy Jo Calcote

and

Timothy Hugh Williams

have chosen the first day of their new life together as Saturday, August eighteenth nineteen hundred and eighty-four

You are invited to share in their joy as they exchange marriage vows

at seven o'clock

First Baptist Church

Wheeler, Texas

Reception following ceremony in Fellowship Hall

Jay's Radiator Shop and Garage

300 East 12th St.

Shamrock, Texas

Phone 806/256-2222

Now offering Complete Auto Repair and Radiator Service — Now Introducing Complete Custom Muffler Service

3 Mechanics — 1 Radiator Repairman

Dwight Erwin — Formerly with Pete Burton (15 years)

Roy Burger — 20 years Experience

George Morgan — 20 years Experience

J. D. Clay — 20 Years Experience

I now offer one day pick up and delivery in Wheeler Area.

5:00 - 7:00 A.M. — 5:00 - 7:00 P.M. Call 826-5812

Guaranteed

Masterbuilt Rebuilt-Motors

AAA Transmissions

CURRICULUM CHANGE AT WHEELER I.S.D. GIVEN

On March 10, 1984, the new Back-to-Basics curriculum was mandated by the 67th Legislature. It is known as Chapter 75 on Curriculum of

the State Board of Education, Rule 19, Texas Amended Code. Chapter 75 mandated that the State Board prescribe 12 basic subject areas in the

curriculum and also prescribes the scope and sequence for those elements from grades K-12. Basically, it requires that every elementary student spend more time on reading, writing, and arithmetic. Electives will be cut back and it will increase the mandated courses. The new curriculum plan will dictate to teachers how many minutes a day they must instruct in each subject area. Teachers will spend class time on English, math, the Arts, physical education, health science and history.

Chapter 75 spells out that junior high students must have a minimum of 45 minutes of classtime for each subject and must receive at least 12 units of credit. Nine and a half of these are used for required courses among them computer literacy, English, math, life science, earth science, physical education, and history.

It is very important that all ninth grade students and parents know the requirement for graduation from high school. This year's freshman class will be the first to graduate under HB 246. The new curriculum bill also requires those students in grades 7 and 8 more than one year behind their grade level in reading to take a required reading improvement course and it must be taken in place of one of the electives.

At the high school level, students will have to have a minimum of 21 units to graduate. As in the elementary and junior high, these will be certain mandated courses required, depending on one of the three graduation plans the student selects.

Each student, regardless of the graduation plan, will be required to take the basic courses in English and language arts, math, science, social studies, physical education and health fine arts, and computer science. The degree of difficulty of these courses will determine the graduation plan.

Bynum Smith

State Track Winners Are Named

Members of the Wheeler Track club traveled to Brownwood last week to compete in the TAAF State Track Meet held there August 3rd and 4th. Bantum, Midget, and Junior divisions competed on Friday, and Intermediate and Senior divisions competed on Saturday. There were nine members from Wheeler who qualified at the TAAF State Qualifiers Meet in Lubbock in July, and participated in the state meet. They were Richard Smith, Kelli Sabbe, Mindy Harcastle, Bubba Smith won 1st place in the

discus with a throw of 133'8", 1st place in the high jump with a jump of 5'10", and 2nd place in the 80 meter hurdles with a time of 13.1. Tera Henderson won 2nd place in the 800 meter run with a time of 2:40, and 6th in the discus with a throw of 54'. Matt Johnson won 5th place in the 1500 and 800 meter runs. Heath Sabbe won 7th in shot put with a throw of 18'7 3/4". Richard Smith won 7th in discus and Trey Smith 7th in high jump with a jump of 4'4".



WHEELER TRACK CLUB: Back Row 1 to r, Richard Smith, Bubba Smith, Dickie Sayer, Tommy Velasquez, Travis Hughes. Middle Row 1 to r, Jana Velasquez, Mindy Harcastle,

Kelli Sabbe, Tera Henderson. Front Row 1 to r, Trey Smith, Marcus Harcastle, Heath Sabbe, Matt Johnson.



David Haynes

Haynes Named To Vice President

Shamrock Savings recently appointed David Haynes as Vice President and Branch Manager of Shamrock Savings for the Wheeler County Region, according to Jerry D. Lane, President and Chief Executive Officer.

Haynes, a native of McLean, Texas, where he now resides was previously employed with the American National Bank of McLean as Assistant Vice President of commercial loans. He served there from 1977 to the present. Prior to that, Haynes was self employed in farming and ranching.

"We're delighted to have David on board with us," said Lane, "with his knowledge of this part of the Panhandle and his commercial loan experience, we believe he will make a valuable addition to our staff and to the financial futures of our customers."

Haynes attended both Texas Tech University and Delta State University of Mississippi.

Sweetwater News

Mrs. Joe Flowers

The showers are gone and it's back to the water hose. We are running the grasshoppers a race for everything. Joe has his baby turnips covered with net.

Joe has recovered and was able to run the blender while I made pickle relish. Sure will go well with the beans come winter time.

It is vacation time. David got a card from J.B. and Donna Eakins of Cheyenne. They are on a 20 day trip to the Northwest. Rode a raft down the old Snake River. They'd met some friends of Davids from Tulsa Mr. and Mrs. Charles Frazier who were also on the tour.

Mr. and Mrs. Leon Smulcer, Dennis and Jeffrey, Elaine Hill took Brenda's mother Elizabeth Peters home to Alma, Ark. where they had a get together with all the relatives. Among them were Mr. and Mrs. Bob Carter whose baby was so ill while they were here in Oklahoma. They toured Ft. Smith.

Mr. and Mrs. James McMullen and daughter went to McAlester and saw the Archie McMullens. Went on to Corsioana, Texas where they visited three more children. Fished, visited, and had a fish fry.

Davie Wilson was honored last Sunday with a surprise birthday dinner. Sherman and Wanda came out for the weekend. Then Sunday the rest of the family converged with Kentucky Fried Chicken, birthday cake, and all the trimmings. She received many gifts, cards, and calls.

Those attending were Sherman and Wanda Wilson, Danny and Carol Crain, Scott and Linda Burger, Keith and Kelly Wilson, Mr. and Mrs. Robert Shoffner, Stephanie, Natalie, and Chris, Mr. and Mrs. Charles Bryan, Misty and Stacey.

Ed and Eileen Logan attended the Hardware Convention at Amarillo.

Mr. and Mrs. O.K. Henson have been to Tulia, Texas where Elma has a new grandson James William. Parents are Mr. and Mrs. David Barnes. They also visited Carolyn and John Ross at Plainview.

I harvested my sunflowers. Had 11 grocery bags of heads for the birds winter feast.

Hear our neighbor Iva Thompson and Ruth Pyle were involved in a wreck in Amarillo while they were visiting relatives there. Totaled Iva's car but they weren't seriously injured.

Viola Benton spent a couple of days with the Van Cottons after she fell from her porch.

Mrs. Pearl Crook is in the Sayre hospital.

We visited Jewell Jarnagin, Sophia Spencer, and Mozelle Stanton today after church. Bill Morgan of OKC is staying a while with Mozelle.

Mr. and Mrs. Paul Schmidt of Tishomingo have been visiting the Ike Schmidts. They all went up to Pampa to see Mrs. Steve Schmidt who is in the hospital there.

Sen. Nickles is trying to do something about all these fact finding trips abroad that the legislators take at the taxpayers expense. Seems they can't navigate unless they take their family along.

Since the president recently signed a \$50 billion tax increase, he's probably safe in saying he doesn't plan another immediate raise. Saw a good cartoon, the child, taxpayer was cuddler up next to papa-Reagan saying tell me that story about lower taxes, cut in spending, and no deficit one more time.

After two weeks absence, we made it to town again. Visited with Lee and Hobart Mayes, Geraldine Carlson, Annette Wingfield, Mrs. Barny Jones, Debby and the kiddoes. Where Our friend Ruric Webster had won \$300 in the Safeway Bingo.

Also ran into Bob Abila at Hanawalts in Cheyenne. He and Thelma had moved to California recently. Saw our mutual aunt Annie who is about 95 now. They saw cousins, Myrtle, Zulu,

Methodist Church Pastor

By Goldie Gordon

If you haven't met the new pastor of the Methodist Church, you are missing a blessing in your life. Rev. Perry E. Griffith and his wife Gloria have a love for small towns and came to Mobeetie from San Angelo, Texas. Gloria answered my questions as any good wife should saying she was second in command, happy to be a good wife, and a help in her husbands ministry.

Rev. Perry Griffith has quite a history for a man just 38 years old. He has a B.A. in Education from Ohio Wesleyan University. M.A. in Educational Administration at University of Dayton.

Nazarine Theological Seminary Equivalent of M. Division 3.0 grade average. Citadel Baptist Theological Seminary TH. D.

He has been a teacher 8 years, taught athletics 10 years, ran a health spa 5 years while in training for the ministry. He has been a minister 4 years.

Mobeetie would like to welcome Rev. Perry and Gloria Griffith and hope they will be very happy living in Mobeetie.

and Vi. Callie was gone to Cheyenne, Wyoming to the big rodeo.

Coming home from town we passed a caravan from Davis, OK. Had their horses in trailers, and were pulling covered wagons. On their way to a parade somewhere.

Mr. and Mrs. Joe Mong took their grandkids, Buddy Jo (Wesley's) Shay, Jason, and Sharissa (Mike's) to Lake Eufaula for a week.

The Atchleys celebrated Elec's 82nd birthday with a cookout and got together Saturday. Present were Elec and Beulah, Mr. and Mrs. James Keathley, Misti and Tammy, Mr. and Mrs. Y.C. Fuchs and Crystal, Carolyn Fuchs, OKC, Cynthia Erickson and David, Amarillo, Mr. and Mrs. Wayford Smith, Shamrock, Jeremy and Jeffrey Blevins, Tulsa, Mr. and Mrs. Dorman Morseman, Elizabeth and Dorman, Edmond, Rena Mae Walker, Donna and children, Wapanucka, OK, Larry Atchley and Gene, Grapevine, TX, Mr. and Mrs. Roger Atchley, Chad and Clay of Moore.

The Morseman, Larry, and Roger Atchleys visited their mother and family Mr. and Mrs. Melvin Jarnagin.

Mr. and Mrs. Henry Pyeatt of Leedey have moved into the Lehey house.

Melba Jo Baucam of Salinas, Ca, Clifford Parker of Denver have been visiting their mother Mrs. Paul Parker at Sayre and came out to see the Ed Logans.

Elmerina and Oral Burnam of Amarillo visited Tuesday with Dovie Wilson.



Resident Brothers: Pictured here, visiting in the lobby, are our resident brothers at the Wheeler Care Center. On the left is Jake Allen. He was the first resident at the Care Center. On the right is Clarence (Bunk) Allen. Both of the brothers are former residents of Mobeetie.

OLD SETTLERS MEETING

The Mobeetie Old Settlers Association will meet Friday, August 17, 1984 at 7:30 p.m. The meeting will be at the Old Jail. Everyone is invited.

Starnes And Sanders Vows Are Exchanged Aug. 4

In a double ring ceremony performed Saturday, Aug. 4, 1984, at Magic City, Texas, Cheryl Rae Starnes became the bride of Bobby Dewayne Sanders.

The parents of the bride are Mr. and Mrs. Steve Fedric of Kingsmill, Texas. Parents of the groom are Mr. and Mrs. Lindon Sanders, Pampa, Texas.

Officiating for the outdoor ceremony was the Rev. Andy Dietz, of Amarillo, Texas. He is the brother-in-law of the groom.

The bride and groom wore matching blue shirts for the ceremony. The bride carried a bouquet of white daisies against a spray of greenery. Sand and sage flanked by mesquite trees decorated the nuptial area.

Randy and Angie Fedric, brother and sister-in-law of the bride, attended the bridal couple. They each wore blue shirts coordinating with the wedding colors.

For the reception, held at the site of the ceremony, Angie Fedric served the guests from the tailgate of the Dietz station wagon. The wedding cake was made by the groom and was served with champagne and cokes.

The wedding tour included many points of interest. The first of these was Lefors, Texas. Wedding pictures were taken by photographer Becky Dietz, sister of the groom. Other points where wedding pictures were taken were Kellerville, Magic City, Wheeler, Mobeetie, Laketon, Pampa, Kingsmill and finally White Deer, Texas.

Mrs. Sanders, a graduate of Clarendon High is a contractor and is self employed. Her husband is a 1971 graduate of Pampa High School and a 1975 graduate of West Texas State University. He is presently co-owner of I.W. Tinney Construction Co and Lumber yard.

Mr. Sanders grandmother, Mrs. M.M. Sanders and Mrs. L.S. Childress both of Wheeler.

After the wedding trip the couple will be at home at 518 S. Horn in White Deer, Texas.

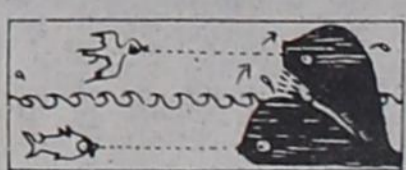

Because its eyeball is fixed, the whale must move its huge body to shift its line of sight.

CONGRATULATIONS

to

ROSEMARY & JOHN C. VISE

on the purchase of

WHEELER FLOWER & GIFT SHOP

100 EAST TEXAS ST.

WHEELER

and

DELBERT THOMAS

on the opening of

THE THOMAS AGENCY

110 EAST TEXAS ST.

WHEELER

The following merchants and individuals wish you years of success in Wheeler . . .

THE BOUTIQUE
Gene & Mary Gibson

HYLAND'S PHARMACY
Hyland & Betty Weaver

BURTON FORD, MERCURY, INC.
Pete & Gay Burton

FRANKENBERY TEXACO SERVICE STATION
Bob & Valetta Frankenbery

BAKER AUTOMOTIVE
Dwayne & Bobbie Sue Baker

BEEF CATTLE COMPANY

M & M GIN
W. D. & Mary Mitchell

RIVES INSURANCE AGENCY
Thurman & Don Rives

FIRST NATIONAL BANK in Wheeler

THE SMITH AGENCY
Greg & Ruth Smith

SIMCA 66

BEN FRANKLIN
Fred, Melody, Jenifer, and Sara Velasquez

B.J.'S WEARHOUSE
Jimmy & Bobbie Hill

DONLYN'S RESTAURANT
Donald & Lynn Ford

COUNTRY CLIPPER

GATELEY ELECTRIC
Chris, Carrie, Scott, Marie & Carrie Lea

WARE CHEVROLET, BUICK, OLDS and PONTIAC, INC.

McCAIN'S AUTO BODY SHOP
Bob, Gwen, Cristen & Corey

HIBLER IMPLEMENT
Lee & Pam Hibler

LEE HARDWARE & FURNITURE
Lloyd and Annie Ruth Lee

THRIFTWAY
Johnny & Donna Velasquez

WHEELER GAS, INC.

WHEELER LUMBER COMPANY

PRODUCTION CREDIT ASSOCIATION

CLASSIQUE GALLERIES
Frank & Korene Walker

CROSS CAR CENTER
David & Kathleen Cross

U BAR U ELECTRICAL
Bob, Laura, Ann & Andrew

McILHANY DRY GOODS

THE WHEELER TIMES
Louis & Barbara Stas

OMEGA GRAIN
Daryle and Tillie Snelgrooves

WHEELER CO-OP

WHEELER REDI MIX
R. J. & Georgia Smith

SECURITY FEDERAL SAVINGS & LOAN ASSN.

CHARLES, ELLA MAE & JASON WOOD

WHEELER BOOKKEEPING & TAX SER., INC.

SPARLIN'S RESTAURANT
Glen & Faye Sparlin

COKES
DIET COKES,
CAFFEINE FREE,
SEVEN-UPS,
DIET SEVEN-UP

6 Pack
12 oz. Cans

\$1.47

2nd BIG WEEK



BACK-TO-SCHOOL SPECIALS

PRICES EFFECTIVE AUG. 12-18, 1984
WE RESERVE THE RIGHT TO LIMIT QUANTITIES
WE ACCEPT FOOD STAMPS



DOUBLE COUPONS
ON TUESDAY
DOUBLE STAMPS
ON WEDNESDAY
WITH \$2.50 or more



39¢

SHUREFINE SUGAR
GRANULATED SUGAR

5 LB BAG

\$1.49

SHUREFINE COFFEE
ALL GRINDS VACUUM PACKED

1 LB CAN

\$1.99

SHUREFINE POP
ASSORTED FLAVORS

12 OZ. CANS

699¢

SHUREFINE CATSUP
SHUREFINE TOMATO

32 OZ. BTL.

79¢

SHURFRESH QUALITY SLICED BACON

1 LB. PKG.

\$1.49

SHURFRESH QUALITY GROUND CHUCK
GUARANTEED 81% LEAN EXTRA LEAN FRESH

1 LB.

\$1.58

SHURFRESH QUALITY CHUCK ROAST
HEAVY GRAIN FED BEEF BONELESS

1 LB.

\$1.48

SHURFRESH QUALITY CHUCK STEAK
HEAVY GRAIN FED BEEF BONELESS

1 LB.

\$1.68

SHURFRESH QUALITY ARM ROAST
HEAVY GRAIN FED BEEF BONELESS

1 LB.

\$1.78

SHURFRESH QUALITY SWISS STEAK
HEAVY GRAIN FED BEEF BONELESS

1 LB.

\$1.98

SHURFRESH QUALITY FRANKS
SHURFRESH QUALITY SLICED

12 OZ. PKG.

89¢

SHURFRESH QUALITY BOLONA
SHURFRESH QUALITY SLICED

12 OZ. PKG.

99¢

SHURFRESH QUALITY COOKED HAM
SHURFRESH QUALITY SLICED

12 OZ. PKG.

\$1.39

SHURFRESH QUALITY BAKING HENS
UDIA GRADE A SHURFRESH 4-4 LBS. AVG.

1 LB.

69¢

SHURFRESH QUALITY SAUSAGE
SHURFRESH WHOLE HOUS RES/ HOT PORK

1 LB.

\$1.59

SHURFRESH QUALITY BOLONA
OSCAR MAYER SLICED MEAT

8 OZ. PKG.

79¢

SHURFRESH QUALITY BOLONA
OSCAR MAYER SLICED BEEF

8 OZ. PKG.

89¢

SHURFRESH QUALITY COOKED HAM
OSCAR MAYER SLICED

8 OZ. PKG.

\$1.39

CALIFORNIA THOMPSON SEEDLESS GRAPES

1 LB.

59¢

CALIFORNIA RED RIPE PEACHES OR NECTARINES
CALIFORNIA READY TO EAT

1 LB.

39¢

COLORADO FULL EARS MOUNTAIN GROWN CORN ON THE COB

3 FOR

59¢

COLORADO FULL TIB GREEN ONIONS
PECOS

2 BUNCHES

45¢

CANTALOPE
1 SMALL FAVORITE-CRISP

1 LB.

29¢

TOMATOES
CRISP CHUNCHY

1 BASKET

59¢

CUCUMBERS
STRAIGHT NECK YELLOW

1 LB.

19¢

SQUASH
GREEN OR RED

1 LB.

39¢

LEAF LETTUCE
BUNCH

49¢

TECHNICO SOLAR POWERED DESK TOP CALCULATOR
ONLY

\$9.96

ENAMEL FINISH CREDIT CARD SIZE CALCULATOR
ONLY

\$5.99

TECHNICO ULTRA THIN EXECU-CARD CALCULATOR
ONLY

\$9.96

NEWS OR BOYS TUBE SOCKS
6 PAIR

\$3.99

POPULAR LOW CUT LADIES SPORT SOCKS
3 PAIR

\$2.99

FIRST QUALITY REGULAR PANTY HOSE
2 PAIR

\$1.39

BACK TO SCHOOL

COAST BATH SOAP
2 BATH BARS

99¢

SAFEGUARD WHITE OR GOLD
5 OZ. BAR

59¢

FIELD TRIAL HI PROTEIN DOG FOOD
25 LB. BAG

\$4.59

SHURFRESH QUARTERED MARGARINE
SHURFRESH INDIAN WHEATED AMERICAN

2 1/2 OZ. PKG.

89¢

SHURFRESH CHEESE FOOD
KRAFT HALLOMOON CHEDDAR LONSPHORN

10 OZ. PKG.

\$1.29

SHURFRESH CHUNK CHEESE
SHURFRESH CHUNK CHEESE

16 OZ. PKG.

\$1.99

MOZZARELLA
SHURFRESH FROZEN ORANGE JUICE

16 OZ. CAN

89¢

SHURFRESH QUARTERED MARGARINE
SHURFRESH INDIAN WHEATED AMERICAN

2 1/2 OZ. PKG.

89¢

SHURFRESH CHEESE FOOD
KRAFT HALLOMOON CHEDDAR LONSPHORN

10 OZ. PKG.

\$1.29

SHURFRESH CHUNK CHEESE
SHURFRESH CHUNK CHEESE

16 OZ. CAN

\$1.99

MOZZARELLA
SHURFRESH FROZEN ORANGE JUICE

16 OZ. CAN

89¢

NOTEBOOK FILLER PAPER
200 CT. PKG.

49¢

50% OFF LABEL-LIQUID PALMOLIVE
32 OZ. BTL.

\$1.29

5% OFF LABEL-LIQUID BLEACH CLOROX
1 GAL. JUG

99¢

ASSORTED COLORS KLEENEX TISSUE

175 CT. BOX

59¢

BATHROOM TISSUE
DAISEY

4 ROLL PKG.

89¢

EARTH TONE OR WHITE HI-DRI TOWELS

JUMBO ROLL

49¢

ANTI-FREEZE PRESTONE

1 GAL. BTL.

\$3.99

TOTAL GROCERY SAVINGS

SHUREFINE PORK & BEANS
ASSORTED MEAT PRODUCTS

4 16 OZ. CANS

99¢

SHUREFINE SNACK PACK
SMITT VINA

4 CT. PKG.

\$1.19

SHUREFINE SAUSAGE
SHUREFINE EVAPORATED

2 5 OZ. CANS

99¢

SHUREFINE MILK
SMOOTH OR CRUNCH PEANUT BUTTER

2 13 OZ. CANS

89¢

SHUREFINE PETER PAN
SHUREFINE THROM MARGARINE 5% OZ.

18 OZ. JAR

\$1.59

SHUREFINE STUFFED OLIVES
SHUREFINE PEACH PRESERVES

18 OZ. JAR

79¢

SHUREFINE VEGETABLE OIL
SHUREFINE

48 OZ. BTL.

\$1.89

SHUREFINE TOMATO SAUCE
CONTADINA

8 OZ. CANS

69¢

Del Monte Cut GREEN BEANS
Whole Kernel CORN
Mix or Match

17 OZ. Cans

2/89¢

SHUREFINE RELISH
SHUREFINE SWEET

8 OZ. JAR

59¢

SHUREFINE MUSTARD
SHUREFINE SALAD

2 16 OZ. JARS

89¢

SHUREFINE MAC & CHEESE
KRAFT DINNER

7 1/2 OZ. BOX

39¢

SHUREFINE GRAPE NUTS
BREAKFAST CEREAL

24 OZ. BOX

29¢

SHUREFINE CHEEZ-ITS
SHUREFINE

10 OZ. BOX

\$1.09

SHUREFINE CRACKERS
SHUREFINE SALTINE

2 16 OZ. BOXES

99¢

SHUREFINE COOKIES
SHUREFINE CHIPS

19 OZ. PKG.

\$1.59

SHUREFINE TEA BAGS
SHUREFINE FROSTED OR SOFT WHITE

48 CT. PKG.

99¢

SHUREFINE LIGHT BULBS
SHUREFINE FROSTED OR SOFT WHITE

2 CT. PKG.

79¢

SHUREFINE BAKING SODA
SHUREFINE

1 1/2 OZ. PKG.

29¢

SHUREFINE LAUNDRY DETERGENT
SHUREFINE

14 OZ. CAN

29¢

SHUREFINE SUPER SUDS
SHUREFINE POUNDER

14 OZ. CAN

29¢

SHUREFINE CLEANSEUR
SHUREFINE

14 OZ. CAN

29¢

SHUREFINE BACK TO SCHOOL SPECIALS

Register For Bicycle
To Be Given Away

7 AFFILIATED FOODS INC.

THRU THE NIGHTWAY

We're proud to give you more!