



THE WHEELER TIMES

(USPS 681-960)
VOLUME 50, NUMBER 37

THURSDAY, AUGUST 24, 1984

SINGLE COPY 20c

CWE CHAT WITH EDITOR

By Louis C. Stas

First and foremost, still no grand-baby. Maybe next week...or the week after...or....

-cwe-

Sounds like the Wheeler Volunteer Fire Department is planning an enjoyable set of activities on Saturday, September 7. Mrs. Robert Ford, Marla, called me Tuesday to see if I would take my turn on the dunking board; I wonder how many others she talked into getting all wet. You all had better be warming up those pitching arms.

All the proceeds from the dunking board, water polo competition, cake walk, etc., go to the Muscular Dystrophy Drive. Wheeler's goal for this year is \$2500; the most we have given to the worthy cause as a town is \$1900.

I had better back up a little; my comment to Marla was that I would take my turn—if I was not on my way to Sherman.

-cwe-

Bill and Doraceen Owen were having a great time this past weekend and the first part of the week. They had all three of their offspring home at the same time. With Billie Jones in Germany, this is not possible very often.

Ray was at Kiwanis Monday and Bill made a point to introduce us. Yes, I knew Ray when he was in high school, but he has changed some in those "few" years.

-cwe-

Dwight Tipps is getting ready to teach another ECA or EMT course. This is good education for anyone and the list of volunteer for the ambulance service is getting a little short. The ECA course only requires 40 hours of your time and the EMT course would take 120 hours. It is worth every minute; you could save a life.

More information is in the story of the front page of this edition.

Library Offers Films; Needs, Games, Puzzles

Can you believe that summer is over and school has started? We at the library are looking forward to helping all students with book reports etc.

The films we have now are as follows: Childrens film: The Tramp, and The Mystery Is, What is the Lorax?. Teens: West of Charles Russel Part I and Part II-this is a film on History.

We have hung new blinds on the windows. These were donated by Mary Kay Christner. The blinds did not fit the windows. Anna Green and Carol Staggs really worked at cutting them down to size. W.D. Mitchell and Mary hung the brackets. Thanks to all of you.

We need new games and puzzles for the library. If your children have outgrown some of theirs we would appreciate you donating them to the library. Be sure the pieces of the puzzles are all there and the games are workable.

Looking forward to seeing you at the library.

Your Librarian,
Betty McNell

WHEELER INDEPENDENT SCHOOL DISTRICT 1984-1985 School Calendar

August 16	Work Day	1
August 17	Work Day	1
August 20	First Day of School	
	Labor Day	
September 17	In Service in Shamrock	1
September 28	End of 1st 6 Weeks	28
October 15	In Service in Shamrock	1
November 9	End of 2nd 6 Weeks	29
November 22-23	Thanksgiving Holiday	
December 21	End of 3rd 6 Weeks	28
December 22	Work Day	1
	End of First Semester	85
December 24-January 1	Christmas Holidays	5
January 2	Start of 2nd Semester	
February 12	End of 4th 6 Weeks	30
February 18	In Service in Shamrock	1
March 4-8	Spring Break	
March 18	In Service in Shamrock	1
April 5	End of 5th 6 Weeks	31
April 8	Easter Holiday	
May 17	End of 6th 6 Weeks	29
	End of 2nd Semester	
May 20	Work Day	1
		90
		3
		175
	GRAND TOTAL	8

YOUNG HOMEMAKERS TO AID JERRY LEWIS TELETHON

Wheeler will again be one of over 30 cities taking part in the Panhandle segment of the Jerry Lewis Labor Day Telethon with a Special Pledge Center located at Rives Insurance Office.

Pam Hibler is serving as coordinator for the pledge center which will be open throughout the Telethon from 8:00 P.M. Sunday, September 2nd until 6:30 P.M. Monday, September 3rd, Labor Day Weekend. A special phone number, 826-3573 has been assigned for use by the people of Wheeler, Kelton, Mobeetie, Allison and Briscoe to phone in their pledges.

Originating from Las Vegas, the 22½ hour TV marathon is held to benefit the medical services and research programs of the Muscular Dystrophy Association (MDA). Telephone pledges and donations made through the Wheeler Pledge Center, to be manned around the clock by Wheeler Young Homemakers, will be credited to the citizens throughout the Telethon.

The Panhandle show will again be broadcast by KFDD-TV 10 in Amarillo and will feature Mark Robertson-Baker as host and Bob Arnold and Patricia Logan (KFDD news personalities) as co-hosts. They will interview patients from pledge center towns, and will recognize various fundraisers throughout the Panhandle, in addition to first-hand reports of pledge center activities.

This year, for the first time "The" Telethon will be aired live from the newly remodeled Western Plaza Mall. The new location should generate a lot of excitement, as well as increased dollars for the fight against muscular

dystrophy. A variety of special events will take place in the mall in conjunction with the marathon show, including various radio station promotions, clowns and a carnival.

Children wishing to collect door to door for "Jerry's Kids" are asked to come by the pledge center location no later than noon on Labor Day to pick up an official badge and canister. Other activities planned for the Wheeler area include: Fun day sponsored by Wheeler Volunteer Fire Department. Date and place to be announced.

Wheeler Fire Dept.

To Sponsor Fun Day

The Wheeler Volunteer Fire Dept. is sponsoring a Fun Day Saturday, September 1, from 11:00 am to 6:00 pm in the One Hundred Block on Texas Street which is located by the old Bank Building.

Several events are scheduled to keep the afternoon busy. Come down to see who you can dunk on the Dunking Board or challenge your friends to a game of Water Polo.

We will have cakes or all kinds and homemade ice cream for sale. Mr. Barbeque will also be selling his delicious hamburgers.

Everyone is welcome to join in the fun. All Proceeds go to Muscular Dystrophy.

Wheeler Co. Water

Polo Tournament

The first annual Wheeler County Water Polo Tournament was held Saturday, August 11th. Eight-two man teams participated in the tournament, three from Shamrock and five from Wheeler. A Shamrock Team consisting of Billy Bonner and Boe Lowe won first place while Ken Daughtry and Gary Davis of Wheeler won second place honors.

The tournament proved to be a big success as many spectators joined in on the action.

Mr. B.B.Q. (Steve Walker) cooked for all the contestants and family members at the Wheeler City Park following the tournament.



FIRST PLACE FINISHERS in the Water Polo Tournament, Billy Bonner and Boe Lowe.

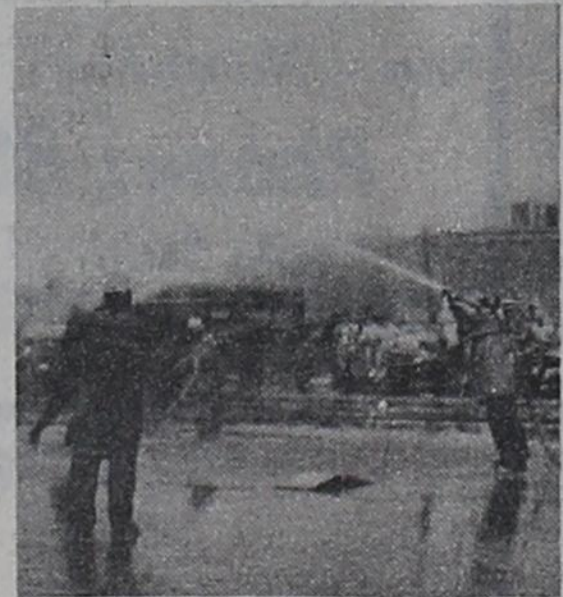

SECOND PLACE FINISHERS, Ken Daughtry and Gary Davis eliminate Benny Baker and Daryl Snelgrooves in the second bracket finals.

Roy Don Chick Winner

The first golf driving tournament has ended at the Western Drive Range with Roy Don Chick having the most points for the four week tournament.

He was the recipient of the deluxe golf bag given away. Another tournament will be starting Tuesday August 28 at 7:00 with divisions for men, ladies, and juniors.

Playday

There will be a playday August 26, 1984 at Wheeler Arena. Time will be 1:00 p.m.

Events: Barrels, Poles, Flags, Golfette, and Goat Ribbon. All ages.



Van Baize

First National Bank Promotes Van Baize

The First National Bank of Wheeler is proud to announce the promotion of Van Baize to Vice President. The advancement was voted unanimously by the Board of Directors at their regular meeting on August 14, 1984.

Van has been working in the commercial load department as a farm and ranch representative for the past year, having been employed by the local bank since September 1, 1984.

Mr. Baize attended schools in Tarleton State University at Stephenville, later graduated from Texas A&M University. He graduated with honors in August of 1977. He and his wife, Rene', moved to Wheeler in 1973, where he worked for Beef Cattle Co. until February of 1982, at which time he accepted the position with Canadian Production Credit Association in Wheeler as a loan representative.

Van's wife, Rene', is a third grade teacher in Wheeler, they have two children, Todd and Venessa.

Van is active in the Wheeler Livestock Show Association, Wheeler Riding Club, Wheeler County 4-H Rodeo, and is a member of the local Airport Board. He is also a member of the Texas Cattle Feeders Association and National Cattlemen's Association.

Rural Carrier Exam. Being Offered Now

F.A. Sutton, Sectional Center Manager/Postmaster, Lubbock, Texas has announced that the Rural Carrier Examination for the Pampa, Texas Area will be open from August 23 through September 5, 1984 in the following Post Offices: Follett, Miami, Mobeetie, Pampa, Perryton, Shamrock, Wellington, and Wheeler, Texas.

Persons who are interested may fill out application blanks at any of the Post Offices listed in this announcement only. Salaries range from \$14,181 to \$24,181 per year depending on the length and character of the route. Further details may be obtained from the Post Offices listed.

Ozark Trip Planned For "Golden Age Club"

A Fall Ozark trip is being scheduled October 15-20, 1984. It is sponsored by the First Baptist Church of Wheeler "Golden Age Club."

The trip will include the Cowboy Hall of Fame, Hillbilly Jamboree, Shephard of the Hills, Eureka Springs Passion Play, Silver Dollar City, Will Rogers Museum, and of course lots of fall foliage.

Transportation is to be by Continental Trailways Eagle Motorcoach with an experienced driver. Lodging will be a Fountain Head Lodge in Oklahoma, Branson, Missouri and Tulsa, Oklahoma.

This trip is open to those who are of the "Golden Age", 50 years and over. For further details and reservations, contact Jerry Parker at the First Baptist Church, 826-5223 or 826-5955.

New Arrival
LARAH RENEE CURRY
Nora Bab announcing the birth of her great-granddaughter Lauah Renee Curry born July 20, 1984. She weighed 7 lbs. 14 oz. and was 21 inches long. Proud parents are Richard and Larissa Curry of Denison Texas. Grandparents are Jack and Rita Ward of Denison, Curtis and Marie Curry of Bonham, other grandmothers are Goldie Ward of Denison and Bonnie Willingham of Bonham.

EMERGENCY CARE COURSES TO BE OFFERED IN SEPT.

The Wheeler Volunteer Ambulance and the County of Wheeler will again be offering Emergency Medical Technician or Emergency Care Attendance training. Classes are scheduled to begin the first part of September. The class to be offered will be decided by the response of the public.

The Emergency Medical Technician or EMT course requires 120 hours to complete. Included in the training is 16 hours of actual time spent in the Emergency room at Northwest Texas Hospital in Amarillo. The student learns to handle medical emergencies such as heart attack, heat stroke or exhaustion, critical burns, broken bones, etc. With this training the individual will be better able to handle an emergency should the need arise with family, friends or in public. Or this training may be used in volunteer service with the ambulance services.

The Emergency Care Attendant course or ECA covers the same material with 40 hours of classroom and no emergency room training required with the completion. An individual completing the course will also be qualified to work on the volunteer ambulance services; however the time spent in the emergency leaves the student better able to cope with the situations which may be faced in the field with the ambulance.

At the end of the classroom and/or emergency room training, the state gives the final exam which involves a 100 or 50 question test in addition to testing of skills in bandaging and splinting. The EMT test is 100 written questions and the ECA has 50 questions.

Either of the courses are excellent training for the individual, whether or not they choose to work with an ambulance service. One never knows

Swim Meet Set For Saturday, August 25

This Saturday, August 25 there will be a semi meet at the Wheeler pool at 10:00 A.M. Events will include relay races, individual races, diving competition and more. Age groups will be divided as such; Preschool; K-1st grade; 2-3rd grade; 4-5th grade; 6, 7, and 8th grades; and 9-12 grades. There is no entry fee and ribbons will be awarded in each event. Come on down for the fun and competition. Saturday, 10:00 A.M., Wheeler Swimming Pool.

Anderson Makes List

Southwestern Oklahoma State University has announced both the President's and Dean's Honor Rolls for the 1984 summer semester.

A grade of "A" in 8 semester hours of work taken during that time results in the student being named to the President's List. There are 55 students that have accomplished this.

There were 165 students on the Dean's List after completing 8 semester hours with a grade point average of 3.0 ("B") or higher, with no grade lower than a "C".

Named to the summer semester list was, President's List: Wheeler, Laticia Caye Anderson.

Cole On Honor Roll

Jimmy Cole was named to the Dean Honor list recently by R.L. Bolderjack Academy, Dean of Nazarene Bible College, Colo. Springs, Colo.

During the spring quarter of the Bible College, Jimmy carried 18½ hours of classes per week. To be eligible for the honor list a student must have good attendance and maintain a minimum of 3.35 grade point average for the quarter.

Christner Is Named

Elizabeth E. Christner of Wheeler, senior physical education major, has earned "distinguished Student" status at Texas A&M University.

Recipients of the "Distinguished Student" honor must earn at least a 3.25 grade point ratio, out of a possible 4.0, during the most recent grading period. The student must also be registered for 15 semester hours.

Free Cheese

Surplus cheese will be distributed at the Wheeler County Court House from 9:30 a.m., Friday, August 24, 1984.

when a member of your family or friend may be stricken with a heart attack or involved in an accident. Your training may result in the saving of a life or the prevention of further injury.

The course would be taught at the ambulance barn in Wheeler by Dwight Tipps, paramedic.

Individuals interested in taking the course may contact the following members of the Wheeler County Volunteer Ambulance Service:

Dwight Tipps - 375-2208 in Briscoe; Panna Jones - 845-3123 in Wheeler. Anyone interested in taking the course is welcome; there may be a small fee for the course.

Wheeler Gas, TV Ask Increase In Rates

REGULAR MEETING
August 20, 1984

Regular meeting of August 20, 1984 was called to order by Mayor Louis C. Stas.

Those in attendance were Jim Sharrar, Bill Wiley, Jim Montgomery, Bob Keese, N.D. Ware, Jr., Mike Morgan, Daryl Snelgrooves, Richard Wallace and Council members Joe Montgomery, David Cross, Bob Vanpool, Jim Hill and Berniece Hall. Bill Owen and Richard Wallace.

Joe Montgomery moved to approve the minutes as written. David Cross second, motion carried.

David Cross made the motion to approve the bills as presented. Second by Bobby Vanpool, motion carried.

Bill Owen reported that the irrigation system from drying ponds has been installed and that the system is in operation.

A motion was made by Bob Vanpool to take revenue from water wells at 17 cents less operating expenses and divert this amount to a interest bearing account in anticipation of the necessity of drilling a new well and maintenance of existing wells. David Cross second. Motion carried unanimously.

Jim Sharrar, representing General Telephone met with the Council to inquire about the quality of service to City of Wheeler.

Bill Wiley, Jim Montgomery, and Bob Kessie met with the Council in relation to income and expenses of Wheeler Gas System operation. A change of base rate as proposed to include a monthly service charge of \$5.00 without any gas consumption.

Continued Page 7

Local Lady Golfers Place At Shamrock

(Editor's note, the following article was taken from The Shamrock Texan Thursday, August 16, 1984)

The First Flight of Shamrock Country Club's Women's Golf Association Partnership Scramble Saturday, August 11, was won by Paula Weddle and Diane Ratliff of Paducah with a gross score of 69 for the 18-hole play. First place paid \$120.

The teams of Gloria Cushenberry of Amarillo and Sindy Chapman of Wheeler, Jo Terry of Shamrock and Ida Goad of Wheeler and Tina and Linda Foxhill of Memphis posted 70's to tie for second. Cushenberry and Chapman won the card playoff and were awarded the \$80 second prize. Tina and Linda Foxhall won third in the card playoff and received \$50.

Other teams in the First Flight included Jean Hassell and Betty Bruce of Childress with a score of 75; and Lavanna Dalton and Nita Hill of Pampa posting a 71.

Second Flight winners were Mona Jennings and Bobby Jennings of Wheeler with a score of 68, winning a purse of \$120.

Tying for second were the teams of Pat Seward of Shamrock and Carrie Howell of Clarendon, and Gwen Hensley of Shamrock and Sue Stiles of Wheeler, both posting a 74. Following a card playoff, Seward and Howell were awarded \$80 second place money and Hensley and Stiles received \$50 for third.

Other teams in the Second Flight and their scores follow: Robin Childress, 74; Louise Mayberry and Billie Holton of Wellington, 76; Joyce Epperson and Elaine Riddle of Pampa, 76; Patsy Martin and Lyna

Continued Page 9

JENNINGS PLUMBING & ELECTRIC SERVICE

Owner: Larry Jennings
 "A flush is better than a full house."
 Roto-Rooter Service—Repairs—Remodeling
 Phone: 806/826-3153 9 years Experience P.O. Box 423
 1110 South Main St. Reasonable Rates Wheeler, Tx. 79096

Sweetwater News

Mrs. Joe Flowers

Its been so hot that my snake come home, shucked his skin, and left once more. Still no rain.

Mr. and Mrs. Rhome Nix, Olan and Opal Nabors have been touring Colo. A.R. and Doris Howell, Mr. and Mrs. Rollie Howell joined them at Raton Pass where they celebrated Ruby's 39 (?) birthday. Rollie and Gloria were on their way to Denver where he will have more treatment. Said it just poured down rain up there.

The Democrats, Olympics, and Republican gatherings are about to end. Be good to get back to plain

living. We sure did thank Mr. Cruze for the independent stations he made possible.

Now is the time to pay the translator dues. One of the nicest things that has happened to all of us is the Delhi translator. Others enjoy the ones at Canute and Strong City. We who can't have cable now get NBC, CBS, 25 and 34. If it wasn't for Mr. Cruze we'd only get CH's 8 and 12.

It greatly behooves us all to send our dues in promptly, to show our appreciation. If you are new you may not get a reminder but you know if you are using it.

Mr. and Mrs. Ray Smith won a 48 qt. Igloo Chest at the REA, Doris said. Birdie Whipkey was recognized as the oldest member present at the meeting I should have said the nicest thing to ever happen to us was the REA.

Without it, none of the good things we enjoy would be possible.

Larry Farmer of Salina, KA. was at church Sunday. He teaches electronics at the college there.

Our number one son Tony of Florida was sent to Denver by Martin Maietta to teach a computer course he had devised.

Wanda Kuykendall of San Antonio has been here visiting Gene's mother Blanche and Jewel Jarnagin of Erick. Blanche went home with her for a while.

Back to the Republican meet- they say they need 4 more years to finish off the job- and our wicked (that's not quite the word) Delila Buchanan will sing the Star Spangled Banner there.

Statistics say that over 50,000 are killed annually by cars (one every 10 minutes) and half of these are by drunken drivers. A member of the National Transportation Safety Board Vernon Grose has suggested the cut back or even eliminate liquor production. To us non-drinkers that has always been the answer.

Even the MADD hasn't been that bold. The best they've come up with is for the drunks to call home and have someone come get them.

Found and old timey bottle- A&W Root Beer- in the road after the grader went by. Has letters embossed in the glass.

Mr. and Mrs. Sam Davis, Mr. and Paul Burks of Reydton have been to Winston County, Alabama where they attended the Davis reunion. They stayed with Mr. and Mrs. Elton Shubert, and Mr. and Mrs. Verdine Davis while there.

The reunion was held at the Liberty Grove Baptist Church. They saw Noah Davis who is 94 and his daughter Flossie McNutt. Noah still leads singing at the Union Grove Church. They visited the old homestead where Sam was born. Saw the remains of the log cabin his father built. Brought home a souvenir.

The Mayfield Club met for a breakfast with Gertrude Garrett honoring Lila Atwood and Leona Miller on their birthdays. Others present were Mary Bollen, Anice Hinchey, Birdie Whipkey, Anna Laura Wells, Clella Dye, and Adell Coffey of Amarillo.

Services were at Buffalo Friday for Pearl Crook. Burial was at the Buffalo Cemetery. Her husband Charley preceded her in death. The family dinner was held at the Sweetwater Baptist Church.

Graveside services were Tuesday for Virgie Stewart Hendricks of Amarillo. Refreshments at the Baptist Church were furnished by Dovie Wilson, Eileen Logan, Judy Tipton, Elma Henson, Ruth York, Wilma Fowler, Beverley Keathley, and Maxine Alexander for the entire family to have a short reunion.

Blanche and Pam Barrymore of OKC were out for the services and visited relatives.

We chatted with a lot of folks last week, Mr. and Mrs. Flake Armstrong, Mr. and Mrs. Glen Wilcox, Betty Blevins, Peggy and Leroy Dunlap, Marcelle Mayes, Viola Stewart, Mr. and Mrs. Leonard Tice. Just walked into Hardees when someone hailed David. Was the Coach family from Tulsa on their way to New Mexico. He worked 4 years at the Home.

Mr. and Mrs. Durwood York spent a recent weekend at Red River. Rained daily.

The Salem Cemetery reports that they will get the front part graded this week and the fence will then be erected. They received donations from Sophia Spencer in memory of Mr. and Mrs. John Sutton and Mr. and Mrs. John Myers, their grandparents.

The Burks and Davises came home talking about the Alabama Kudzu which has taken the countryside. Pulls down power lines, trees, and what have you. I remember when they tried to introduce it here for a cover crop. Thank goodness, it was too dry. Some of these "too good to be true things" really are. One man told of when they came out with Johnson grass. Was the cattlemans dream and only 50c a sprig. He put his foot on a piece that fell off and lived to see it take his farm.

Jay Davis carried the mail while Mr. and Mrs. E.L. Fowler went to the National Mail Carriers Convention in Savannah, GA. Four OK couples went in a caravan. Visited St. Simons Island, Jekyll Isle, Nashville, etc. Had a glorious time until one lady stepped into a car and was injured. Put a damper on the rest of the time.

We had a little deal with the Pony Express last week. A niece in CA wrote us last of July. It was addressed perfectly but went to Stillwater where they promptly returned it to sender. When she got it back, she wrote in big letters, please take to Sweetwater, not Stillwater. August 16th it limped in. Betty Allen, and girls Dana and

Donna of Albuquerque have been visiting Emma Perry. Dana is just home from a year in Sweden and Donna is in Denver.

Dropping in during the week to see them and aunt Emma were Mr. and Mrs. Junior Perry, E.L. and Wilma, Mr. and Mrs. Kevin Hill, Mr. and Mrs. Odell Perry and Zana of Wheeler Mr. and Mrs. Steve Perry, Mr. and

J. B. Muffler and Mechanics

Pipe Bending—Stock & Glass Pack Mufflers

Two Blocks South of Simca Station

Owner — James Babb

826-5607

Mrs. Stan Perry, Kim Boserill, Cheyenne, Gene Perry, Ft. Worth, A.D. and Wray Mead of OKC.

Radonna Christopher and children of Alex are visiting the Ray Sites this week. Recently Ray and Betty, the Christophers, Mike and Sally Sites and children vacationed in Branson. Took in all the shows and rides.

Mr. and Mrs. Steve Benton, Buddy Benton of Spearman visited Sunday with Viola Benton.

Iva Thompson and Ruth Pyle are home after visiting relatives in Amarillo and the Harold Markleys at Dimmitt, plus other adventures.

Rained out there too.

Sunday Iva and Ruth had lunch with Mr. and Mrs. Joe Mong.

Mr. and Mrs. Hersel Anderson flew to Tucson where they joined Bob and Jane Carnes for a trip up the coast of San Francisco in their trailer home. Rode the cable cars (the crazy man came next day) Lake Tahoe, and saw the Redwoods. Flew home Tuesday.

Did you see the whirly birds fly over Wednesday. Nearly shook the house down. At least a dozen. On Monday we saw a number of big planes go over. Wondered if Reagan had begun.

The insect world has declared war on Joe. Went down to nail a board on the barn and a number of wasps attacked. Was just walking down the road when a bee gave him a good shot. Guess they didn't like this hopper spraying.

Sylvia Titus and Todd of Seneca, S.C. were here recently to see her folks Mr. and Mrs. Ray Smith. The Edward Smiths of Thomas hosted a family reunion while she was here. Present were Sylvia and Todd, Ray and Edna, Mr. and Mrs. Harold Sinault, of Canute, Mr. and Mrs. Leonard Smith, Clinton, Mr. and Mrs. Gene Smith, Sand Springs, Joe and Reba Trotter, OKC, Ray and Edna Humphreys of Custer. Mr and Mrs. Arnold Wagoner and family spent the weekend with Ray and Doris.

West Texas State Will Offer Course At Pampa

One course will be offered for Pampa residents by West Texas State University for the fall semester.

Dr. Jane Norris, assistant professor of education, will teach Exceptionality in Children at 5 p.m. each Tuesday at the Clarendon College Classroom Center.

The course is available for undergraduate and graduate credit.

Registration for the fall semester will be Wednesday, Aug. 29. A student enrolling in only one off-campus course may register during the first class period. Classes begin Thursday, Aug. 30, and the first evening of the course in Pampa will be on Tuesday, Sept. 4.

During the 1985 spring semester, Pampa area residents may plan to enroll in Multiculture Education, offered at 5 p.m. each Thursday.

Other off-campus courses for the fall semester will be taught at Perryton, Plainview and Amarillo.

"Of Course I'm Insured!"



The Rives Insurance Agency is a local, 'independent' insurance agent. We are not a captive agent of one insurance company-rather, we are free to select the best insurance to fit your needs from among the policies of several companies. For an agent who is free to represent you, select an independent agent, the Rives Insurance Agency.

RIVES 115 W. Tex. St.
 INSURANCE AGENCY 806/826-3573

The fittin'est pull-on workboot. AAA-EEE



Sizes 4 1/2-16
 1155 *Sizes/widths vary by style.

Red Wings

B.J.'s Wearhouse

Announcing the Opening of



204 East Texas St.,
 Wheeler, Texas

Office hours:
 8:00-12:00 & 1:00-5:00
 Monday thru Friday

Charles Kuntz, C.P.A.
 Office Manager

806/826-5516

MAXEY'S STEAKHOUSE SUNDAY BUFFET

- Steamship Round Au Jus
- Chicken & Dressing
- Cranberry Sauce
- Mashed Potatoes
- Green Bean Amandine
- Salad Bar
- Hot Buttered Rolls
- Ice Tea, Coffee & Dessert

Mon.-Sat.—6:30 A.M. - 10:00 P.M.
 Sun.—Noon Buffet (Only) 11:30 - 1:30

Phone: 806/826-3441

1 mile South of Wheeler on U.S. 83

Happy Birthday Creede



Happy Second Birthday from Gavin, Mom, Dad & Oompa

HOUSE FOR SALE

601 SOUTH CANADIAN

Formerly Drs. Simmons Office

Improvements include central heat & air — New new carpet throughout — new storm doors — mini blinds — wall paper.

Approximately 900 sq. ft. with small storage building and basement.

\$29,500.00

Serious Inquires Phone:

665-0771 — Business Hours

669-2165 -- After 5:30

Our Young People

Shonda 10, Sandra 7, Shea 2, and Shannon 10 months; are the daughters of Terry and Gayle Lewallen of Wheeler.

Grandparents are Thomas and Martha Helton of Wheeler, and Virgil and Oma Dee Lewallen of Elk City, Oklahoma.

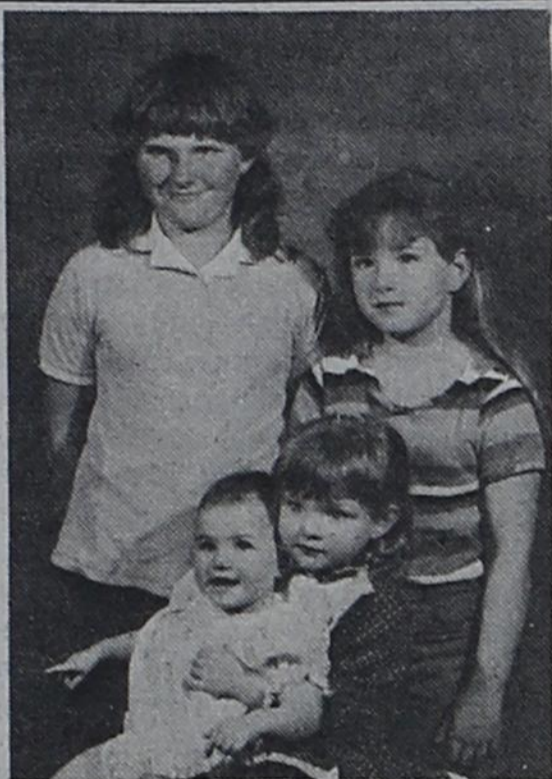

- For all your prescription and cosmetic needs!
- Gift Selections for all Occasions



GATELEY ELECTRIC



301 Main St.

826-3352

"Let us handle all your electrical needs."

- Wiring for:
 - New Construction
 - Remodeling
 - Computers
 - Telephone Installation
 - Underground
 - Overhead (poles)
- Seasonal Air Conditioner Check
- Ceiling Fan Sales & Installations
- Small Appliance Repair



NO JOB TOO SMALL!

PUBLIC NOTICE

AT&T Communications of the Southwest, Inc., has filed with the Public Utility Commission of Texas (PUC) a proposal to reduce intrastate, interLATA long distance revenues to offset proposed increases in specialized service rates for private line, WATS, 800, OCC facilities and directory assistance services. The proposed tariff restructure will not result in any increases in the overall revenues of the Company. The proposed effective date for the tariffs is September 20, 1984. All customers and classes of customers will be affected by this filing.

The restructure in the basic long distance service (MTS) results in an overall decrease in the revenues received by the Company from such service of approximately \$100 million. While this proposed restructure results in an overall decrease in revenue, certain MTS rates are proposed to be increased to more nearly recover the access charges approved by the PUC for such service.

AT&T Communications has also filed restructured tariffs designed to more closely recover access costs for private line, DATAPHONE* Digital Service (DDS), OCC facilities, WATS, 800 and directory assistance services. These restructured tariffs result in an approximate overall revenue increase of approximately \$100 million from increases in its WATS, 800, DDS, OCC facilities and private line rates, and institution of a charge for directory assistance.

The result of these proposed tariff changes and the restructure of our service offerings is to more nearly recover access costs from those services for which such access costs are incurred.

This proposed restructure results in no increase in overall revenue to AT&T Communications and is not a major rate change as that term is defined in Section 43(b) of the Public Utility Regulatory Act.

A complete copy of all tariffs and rate schedules is on file with the Texas Public Utility Commission at Austin, Texas. Persons who wish to intervene or otherwise participate in these proceedings should notify the Commission as soon as possible. A request to intervene or participate or for further information should be mailed to the Public Utility Commission of Texas, 7800 Shoal Creek Boulevard, Suite 400N, Austin, Texas 78757. Further information also may be obtained by calling the Public Utility Commission Consumer Affairs Division at (512) 458-0223 or (512) 458-0227 or (512) 458-0221 teletypewriter for the deaf.



AT&T Communications



Wheeler Flower & Gift Shop

Come in and see our new selection of Candles, Scented Candles & Candles in Decorated Baskets.

Fresh Flowers—Blooming & Green Plants

Phone: 826-5943 100 E. Texas

WESTERN DRIVE

... will now be open from 5:00 P.M. till 8:30 P.M. Weekdays.

Men's, Ladies' and Junior (18 & Under)

Tournaments will start **Aug. 28 at 7:00 P.M.**

Prizes will be awarded in each group.

SIMCA — THE STATION —

Serving You Better For Less

SPECIAL PRICES . . .

For Fill-Ups!

. . . with 10 gal. or more purchased!

Highway 152 East 826-3135

Mobeetie Meditations

By Goldie Gordon

Wishing a Happy, Happy Birthday for the month of August to Jane Seitz,

Estelle Orr, Kay Hamilton, Glen D. Hodges, Jamee Organbright, R. St. John, Lynn Sims, Torence Recter, Mary Farmer, Doris Finsterwald, Leta Maye Gatlin, Greg Langley, Jackie May and Win Quarles. May you have many more.

A Ware family reunion was held recently in Amarillo at the Fellowship

Hall, First Baptist Church. The hosts for the Reunion were James and Edith Ware. There were 150 family members who attended. Those who attended from Mobeetie were Arch Ware and Patsy Hooker.

Mr. and Mrs. James Richardson from Spiro, Oklahoma visited Tuesday in the home of Elizabeth Richardson and Sid and Carrie Harris.

Candy and Cameron Watts from Elk City spent last week with their

grandparents Ab and Ella Trout.

Jerry, Amy and Rance Recter from Amarillo spent Tuesday with Jud and Lorene Recter.

Cotton, Clara, Kaye and Todd Ridgway visited last in Booker with Kent, Carla, Bridgett and Sara Sims. Bridgett and Sara came home with Cotton and Clara for a visit with their grandparents.

Visiting with F.M. and Ethel Grimes and Doyle and Bulah Grimes was a nephew J.E. Payne from Hallis Okla. and daughter Donna Green of Houston.

Marcella Hogan took Jess and Gazelle Patterson to Amarillo Friday and Gazelle got her new hearing aid.

The Jerry Simpsons and Marcella visited Sautrday with Jess and Gazelle.

There is going to be a beautiful addition to our community Pete Sietz's new home has arrived and is located on the Old Herd place. It already looks lovely.

Those who are ill in Parkview Hospital are, Sandra Coward who is in the hospital because of fluid around her heart. Remember Sandra in your prayers.

I hope by now my dear little friend Anabel Ware is feeling much better and will be home soon.

Nan Mixon is in the hospital and hope this finds her much better.

S.B. Hooker is in the hospital and has been very ill.

Jim Batton had surgery at High Plains Baptist Hospital Monday. Hope this finds him better.

Imogene Johnson has had an accident and is staying with Frank and Diana Rodney.

Bo, Kathy, Mattie and Tafney were on a trip to Colorado where the girls caught 6 rainbow trout apiece. Sunday the girls brought the fish over and Tinee and Leona and Bo and his family enjoyed a fish fry together.

Tina and Shirece Burrell from Dimmett, Terry and Brandy Armstrong, Jerry and Recee Simpson of Skellytown and Teresa Simpson from Shamrock recently visited Novelene and Byron Simpson.

Natasha Stribbling spent Sunday with her grandparents Clinton and Maurita Stribbling while Roy Lynn and Pam went to Amarillo.

Lucille and Ross Latell from Forestburg spent the weekend with Lucy and Henry Johnston. Kim, Shelly and Kristi Johnston and Mary Chesser and Tonya ate dinner Sunday with Henry and Lucy.

Loretta and Herk Atkins and David and Tim Atkins from Amarillo spent Sunday with Herk and Elnita Atkins.

Doyle and Bulah Grimes had Sunday dinner with Sid and Betty Tolley of Miami and visited with her mom Mary Brewer from Amarillo.

Virginia Ridgeway has a new great nephew born in Coronado Community Hospital. Parents Teresa and Bill Hewston. Babys name Daniel Edward weighed 8 lb. grandparents, Mr. and Mrs. Vincent Shaw.

Virginia, her mom Mrs. Tonza Shaw, Darlene Ascenio and girls and Geneva Thompson visited the baby Sunday.

Ernest and I recieved a wonderful surprise last Thursday. My Sunday School Class from the Baptist Church had a covered dish luncheon in our home to cheer me up. Those who attended were: Carrie Harris, Elizabeth Richardson, Ruth and Lester Hathaway, Orville Greenhouse, Lorene Recter, Leatha Corcoran, Ethel Grimes, Louise Hogan, Estelle Orr, Anna Belle and Ariza Corcoran, Anna Lee Sims, Jewel Leonard, Eula Johnson and Ella trout.

The group brought me a lovely present.

Alan and John Forbes from Pampa spent several days before school with their grandparents Ray and Velma Forbes.

Diane, Randy, Nicole, and Kara Jones from Borger spent the weekend with Charlotte and Walter Coward.

Gene Crawford from Canadian came by Friday to visit his mom and dad.

Mr. and Mrs. Tom Helton from Briscoe visited last week with Marie and Gene Gudel.

Don Quarles and Cassie Hamilton from Pampa spent Sunday with Lynn and Claudia Quarles.

To The Friends and Relatives Of

Renae Ann Simonsen and Jack Walker

Renae Ann Simonsen and Jack Derrick Walker together with their parents Mr. and Mrs. Jack Simonsen and Mr. and Mrs. Frank Walker, Jr. invite you to share in the joy when they exchange marriage vows and begin their new life together on Saturday, the twenty-fifth of August Nineteen hundred and eighty-four at seven o'clock in the evening First United Methodist Church Wheeler, Texas

Reception following Fellowship Hall

MOBEETIE SCHOOL MENU

August 27-31

Monday: Breakfast: Hot Biscuits, Ham and Gravy, Honey and Butter, Juice, Milk
Lunch: Charburger Patties, Scalloped Potatoes, Fried Okra, Peaches, Hot Rolls with Butter, Milk or Tea.
Tuesday: Breakfast: Cinnamon Toast Hot Butter with Rice, Peaches, Juice, Milk.
Lunch: Steak with Brown Gravy, mashed potatoes, Green Beans, Cake, Hot Rolls with Butter, Milk or Tea.
Wednesday: Breakfast: Hot Biscuits, Scrambled Eggs, Jelly with Butter, Juice, Milk.
Lunch: Chili Mac, Pinto Beans, Seasoned Spinach, Apricot Cobbler, Hot Rolls with Butter, Milk or Tea.
Thursday: Breakfast: Buttered Toast, Individual Cereal, Pears, Juice, Milk.
Lunch: Chicken Nuggets, Black Eyed Peas, Whole Kernel Corn, Banana Pudding, Hot Rolls with Butter, Milk and Tea.
Friday: Breakfast: Cinnamon Rolls, Oats, Juice, Milk.
Lunch: Hamburgers, French Fries Tomatoes and Lettuce, Pickles and Onions, Choc. Chip Cookies, Milk and Tea.
Free Choice at Salad Bar

24-HOUR DROP SERVICE

Vogue Drive-In Cleaners

1542 North Hobart, Pampa, Texas 669-7500

DIET CENTER

WE'RE THE WEIGHT-LOSS PROFESSIONALS.

Call today for a free consultation.

2100 B. Perryton Pkwy 669-2351

ESTATE AUCTION

August 25, 1984

Glaizer, Texas — 10 miles east of Canadian, Texas on Highway 60
Time: 10:30 a.m.
Selling the estate of Jamison and Newton

ANTIQUES

Wooden wheel wagon	Dresser (2)	Wooden lawn mower	Wicker chair
Spongware pitcher	Kitchen cupboard	Cream cans	Oak side by side
Steel wheel wagon	Rocking chair	Bottles	Trunks
Daisy churn	Lights	Scales	Smoking stand
Horse drawn rake	Leather hat box	Ironing board	Stoves
Horse drawn plow	Block and tackle	Cast toys	Incubator
Steamer trunk	Cane bottom chairs	Candy showcase	Cigarette machine
25 gallon crock	Lanterns	Quilts	Skillets
Lots of books	Sewing machine	Depression glass	Pots and pans
Round metal ice box with swivel middle	Jars	Tins	Fiesta pottery
	Garden push plow	Wicker table	LOTS LOTS LOTS MORE

There will be much more glass and primitives as all the boxes have not been unpacked.

MISCELLANEOUS	HORSE EQUIPMENT AND OTHER EQUIPMENT
Lots of wheels	Bridle and bits
AM/FM stereo-8 track	Saddles
1200 gal. grain bin	Saddle racks
Stock racks	Mesh wire
Ping-pong table	Portable corrals
Doors	Metal panels
Windows	Pipe
Appliance cart	Sacker rods
1000 gal. septic tank	High line poles
Window screens	Feeder
Hydraulic jack	
Bolts and insulators	
Motorcycle rack	
Air tank	
Milk buckets	
Air hose	
Copper wire	
Plow disks	
5 ft. Aeromotor windmill	
Floor furnace	
Fan	
Water cooler	
Kerosene heater	
LP space heater	
2 man rubber raft	
Tank with stand	
Shop heater	
Garden carts	
5 gal. LP tank	
Pipe	
Pickup bed liner	
Trailer hitch	
Pickup side rails	
Snapper tractor w/mower and tiller	
Slide projector	

HORSES

5 year old Paint Mare (Miss Director) out of Flight Director and Chico Maria	14 month old AQHA Stallion (Dandy Slapper) out of Ima Dandee Bar and Sloppy June
6 year AQHA Mare (Slappy June) with 4 month old paint colt out of Garvers Two and Slapout June	3 year old paint stallion (Gallant Apache) Paint mare AQHA mare
14 year old AQHA Mare (Sure Sweet Bar) out of East Ridge and Poco Bar Lady	
14 month old AQHA Stallion (Mr. Flight 309) out of Flight Director and Sure Sweet Bar	

This colt is paid up to date for the 1985 Hopes and Dreams Futurity

THE HORSES WILL SELL AFTER EVERYTHING ELSE IS SOLD
Approximate time - 3:30 to 4:00 p.m.

The Antique Connection Auction
C.L. Bentley - Auctioneer - TX50540759
Rt. 2, Box 72
Panhandle, Texas 79068
806/537-5095

Lunch will be available

DR. LARRY BARBOUR
ANNOUNCES NEW OFFICE HOURS

MONDAY	8:30-12:00	1:30-5:00
TUESDAY	8:30-12:00	1:30-5:00
WEDNESDAY	8:30-12:00	1:30-5:00
THURSDAY	8:30-12:00	
FRIDAY	8:30-12:00	1:30-5:00

The change in office hours is to make myself available to my patients and the people of the North Wheeler County Hospital District to be seen at their convenience.

Appointments appreciated but not necessary.

GREAT TV

RECEPTION FOR RURAL HOMEOWNERS... FINALLY!

If you live beyond the reach of most TV broadcast and cable services, then Satellite TV was designed for you!



NOW ONLY \$1495.00 Plus Installation

Channel Master satellite earth station!

Even if you get only two, or one, or even none of the popular TV channels right now, with a Channel Master satellite earth station you could get **over 80 channels** of the best movies, sports, religion, news and entertainment! (Some programs require viewer fees.)

Satellite TV is amazingly sharp and clear. It comes direct from the studio to the satellite to you — as clear as a studio monitor. You've never seen TV like this before!

CALL TODAY, OR STOP IN AND ASK ABOUT OUR FREE ON-SITE SURVEY

Loyd's Radio & TV Service

Phone: 826-3568 700 E. Oklahoma St. Wheeler

NEW LISTINGS...

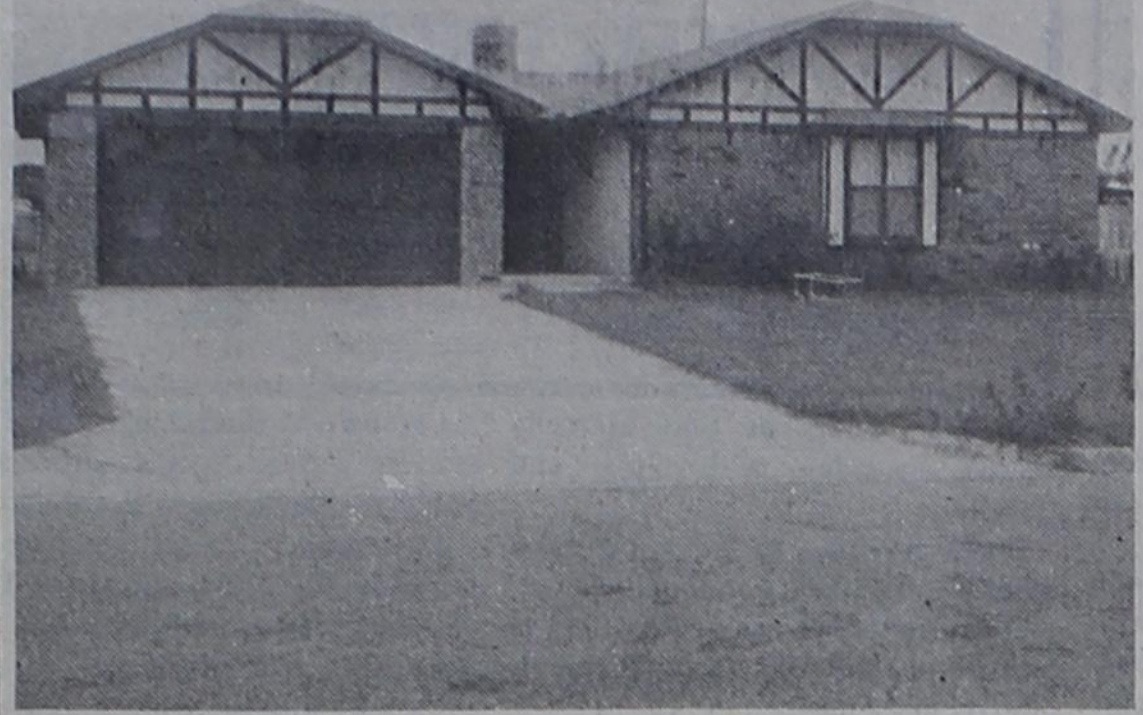

3 bedroom, 2 bath with fenced yard and cellar.

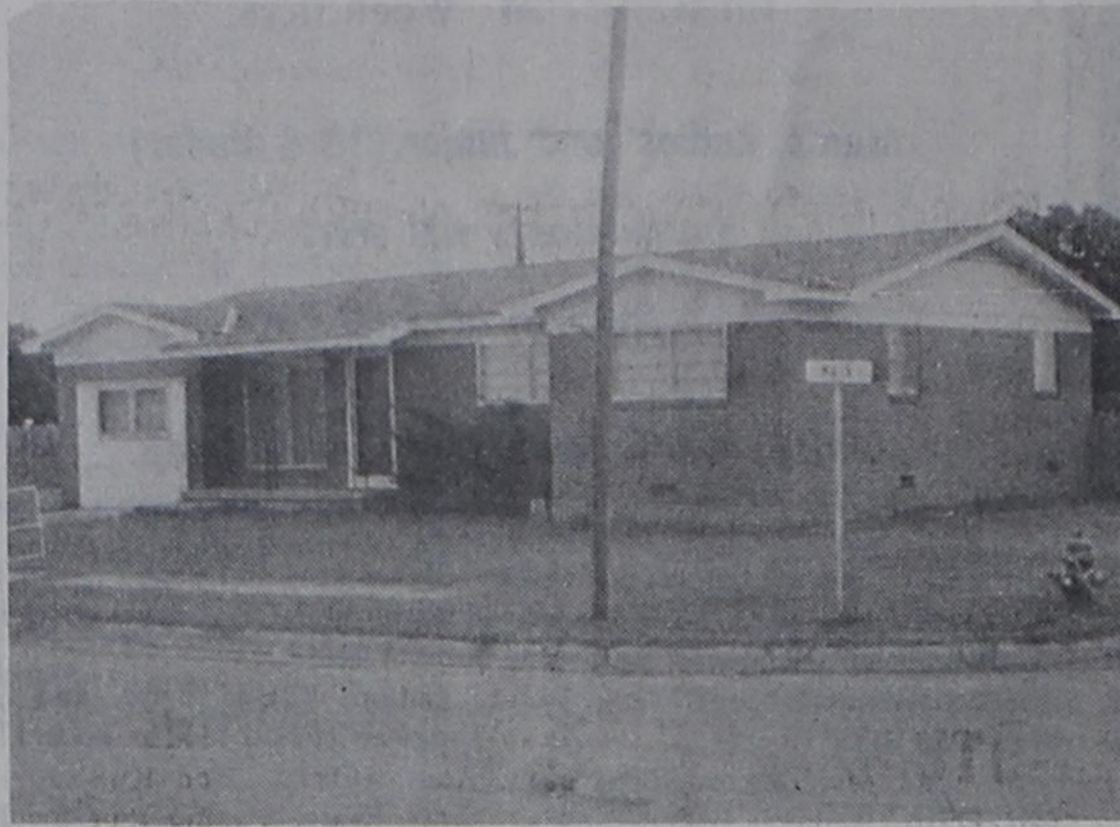

3 bedroom, 2 bath with fenced yard. In quiet neighborhood.

FARM & RANCH...

1/2 section Eastern part of County—lovegrass.
 2 acres with hog & chicken pens and barn; 8 miles east of Wheeler—Home has 2 Br.
 One section. Large home, loarge metal barn, love grass, irrigation, alfalfa. ASCS Bases, FHA financing.
 House and 6 acres southeast of Wheeler & great country atmosphere!
 1280 ac. SE of Briscoe; 440 ac. wheat, improved pasture, 5 lakes, sticked deer, turkey, quail, and prairie chicken.
 640 ac. SW or Wheeler on river. 190 ac. wheat sub-irrigated pasture. 800 gal/min. irrigation well, deer, trukey, quail.
 195 ac. 4 miles West of town. Irrigation systems.
 1/2 section with 1/2 minerals.
 Country Showplace—Owner will finance part. Have your own lake. 1 Section. Some farm land, some grass. Large brick home.
 1/4 section, 2 miles south of town—large home, barns & great fences.
 1/4 section NE of Shamrock, Hunting!

RESIDENTIAL...

3 Br, 2 bath, stucco home. Large garage. Priced way below appraisal.
 3 Bedroom, 1 1/2 bath, Central Air. Single garage. 408 W. 12th.
 3 Bedroom house. Owner will pay closing costs.
 2 bedroom, 1 bath, Priced to sell!
 3 bedroom 2 bath, garage, cellar, storage.
 1 Br stucco home close to town — in great shape.
 Large 4 Bedroom, 2 bath, double garage, large yard. Owner wants to move.
 3 Br, 1 bath, assume FHA loan.
 We have a large home for rent.
 3 Bedroom, 2 bath, energy-efficient, many extras.
 Home in Allison Call Joe Lee
 3 Homes in Shamrock — all price ranges.
 3 Bedroom, 2 bath, single car garage and fenced back yard.

LOTS... We have several on paving.

the smith agency

RUTH SMITH, Broker **GREG SMITH, Salesman**
JOE LEE, Salesman - 375-2380
LONA WILLIAMS, Salesman - 826-3341
LANA BRADSTREET, Salesman - 826-3354

Phone: 806/826-5541 or 826-3238

Want Ads

I will pay cash for mortgage notes secured by Real Estate. Call Don at 826-3573

FOR SALE: young dressed chickens 2.25 each. Inquire at Carrol Adams Traylor Park.

FOR SALE: 1981 Ford Van, customized, call 845-3931 or 845-3661.

POOL TOURNAMENT
 POOL TOURNAMENT, Sept. 1st, Wheeler Game Room, 1st place \$50, 2nd place \$30.

C. C. Tackle
 Name Brands - Low Prices
 301 South Main Street
 Gateley Electric

DOG GROOMING: All Breeds, Lee Ann Lowrey, 826-5265, after 6:00 p.m.

ALFALFA HAY L-7 Ranch, Pam Bullard, call early or late. 405-526-3753.

J.R.'S CUSTOM DITCHING SERVICE, Residential-Commercial-Oilfield, J.R. Black, owner. 806-375-2257 or 806-375-2557.

FOR SALE: Custom made portable storage buildings, headache racks, 14 ft. utility trailer, picnic tables, house trailer axles. 205 Red River after 5:00 P.M. Phone 826-5735.

CLASSIFIED RATES:

The Times prefers all classified ads be paid in advance, except for open ledger account customers.
Cash and Ledger account: 15c word; \$1.50 minimum. (Ad paid when placed or by 5:00 p.m. Wednesday of week ad runs.)
Charge: 20c word; \$2.00 minimum.
Card of Thanks... \$3.75

ADVERTISING DEADLINES

Classifieds: Noon Tues. Display: Noon Tuesday.

NOTICE TO PUBLIC

Any erroneous reflection upon the character, standing or reputation of any person, firm or corporation, which may appear in the columns of this paper will be gladly corrected upon due notice being given to the editor personally at the office at 110 East Texas St., Wheeler, Texas.

The Wheeler Times does not knowingly accept false or fraudulent advertising or other advertising of an objectionable nature, is printed in full confidence in the presentation made. Readers will confer a favor if they will promptly report any failure on the part of the advertiser to make good any misrepresentation in our advertisements.

LITTLE MUSTANG DAY CARE CENTER

State Licensed, accepting children 0-10 years of age. New flexible hours. Drop-ins welcome, 801 Mobeetie St. 826-3411.

GENERAL CONTRACTING

Roofing—Painting Remodeling
 Call Al Fancher
 After 5 p.m., 826-5286

FOR SALE: 1/2 blk, 2 bedroom house, water well. McKamy and College St. Old Mobeetie. call 665-7389.

La Grone Monument Co.

Faye Sparlin, Rep.
 806/826-5898

LIGHTS AND SIGHTS

Casa Blanca Ceiling fans, Lamps, Lampshades, Lighting Fixtures, Gift Items, Lamp Parts & Bulbs, Curio and Gun Cabinets.
 Unique Items for your Home!

665-8341
 107 N. Cuyler
 Downtown Pampa

RICHARD'S UPHOLSTERY

Furniture, etc.
 Phone: 845-2761
 Mobeetie, Texas

FOR SALE: Pipe and cable Various sizes. New reject. O.D. Coulter, Jr. Allison, Tx 806/375-2513.

EMPLOYMENT

Security Federal Savings and Loan is now accepting applications for employment, for the position of Teller. Applicants must be neat in appearance, accurate, bondable, good with public, and work well with co-workers.
 Interested parties may come by Security Federal Savings and Loan, Wheeler Branch.

HELP WANTED: Part-time for Long Roping Service. Mobeetie, Phone 779-2078.

HEFLEY REAL ESTATE

1/2 Section North of Lela, 2 windmills, live water, cross fenced, 80 acres of grass, 240 acres of cropland.
 1/2 Section North of Pakan, 1 windmill, crop and grass land, highway frontage. Owner will carry.
 Richard Hefley, Broker
 806/256-2519

LOST: August 14 one 1977 Olds spoked hub cap, on dirt road south of Wheeler Feed Yard. If found call June Supp at 826-5584. 1tc

Summer Clearance Sale

All Summer Fabrics Must Go
 4 yards for \$5.00
 City Cleaners and Fabric
 400 S. Main

HOUSE FOR SALE: Reduced price, \$125,000 for house an approximately 20 acres. 4 bedroom, 3 bath, plant room, patio, swimming pool. 826-5820.

HOLCOMB TRAILER PARK

West 12th Street
 Phone 806/826-5810 or 826-5942

FOR SALE: Mark's Car Wash, if interested call 826-5951 or 826-3324.

SEWING MACHINE REPAIRING

30 years experience
 Inquire at
 Carrie's Sewing Box
 Phone: 826-3352

BUDGET HEARING AND TAX RATE

The Mobeetie Independent School District Board of Trustees will have a Budget Hearing and consideration of the Tax Rate for the 1984-1985 School Year at 8:00 P.M. on August 30, 1984, in the Mobeetie School Cafeteria.

MEMBER 1984 TEXAS PRESS ASSOCIATION

THE BUSINESS DIRECTORY



Entered as second-class matter December 18, 1933, at the Post Office at Wheeler, Texas 79096, under the act March 3, 1879.

Louis C. Stas, Owner and Publisher

SUBSCRIPTION RATES:
 Wheeler County... \$7.75 Outside County... \$8.75

Let Me Write It...
GEO. RICHARDSON
 All Types Of INSURANCE

GUARANTEED AUTO GLASS INSTALLATION & Body Repair
CROSS CAR CENTER
 Phone: 826-5515
 Wheeler, Texas



Permanent year-round protection. Changeable from inside. Easy to clean, powder-proof. Eliminates drafts... Cuts fuel bills...
WHEELER LUMBER CO.
 Phone 826-5543 Wheeler, Tex.
 Fine Service for Fine People

Wheeler Lodge No. 1099
 A. F. & A. M.
MONDAY
 7:30 P.M.
 Robert Lane, Sec'y.
 Members Urged To Attend.
 Visitors Welcome.

WHEELER REDI-MIX
 REDI-MIX CONCRETE SAND
 Washed Gravel—All Sizes
 Office Hours: 7:30 to 5:00
 Phone 806-826-3223

PAUL'S REAL ESTATE
 Houses or Land
 Paul Topper
 200 S. Canadian St.
 806/826-5237
 Wheeler, Tx.

CITY DUMP GROUND HOURS
 Monday, Tuesday, Thursday, Friday and Saturday
 8:30 A.M. til 5:30 P.M.
 Closed on Wednesday

PLAINS ALUMINUM DUST STOPPERS

Box 38 • Panhandle, Texas 79068

The Number One ENERGY SAVER STORM WINDOWS AND DOORS

INSULATE FOR:
 COLD HEAT HIGH WIND SWEATING FADING DRAPES DUST DIRT HAIL
 For "FREE" Estimates
 Call Collect: 806/537-3382 or 537-3400

FOR RENT

FOR RENT: 3 apartments, 5—2 bedroom houses. Call 826-3184.

FOR RENT: Trailer space in Moore's Trailer Park, 826-3364.

APARTMENT FOR RENT
 2 bedroom, appliances including washer and dryer. Call 256-3792 evenings, or 826-3364 days.

PART-TIME LIGHT HOUSE-KEEPER male or female can be retired. Call 826-5707.

Avon has opening in Wheeler, Mobeetie and a few rural areas. Earning up to 50%. Insurance and flexible hours
 Call collect 806-665-8507 2tp

NOTICE
 I will not be responsible for debts other than my own, effective Aug. 1, Tammy Walker. 4t

FOR SALE: 2 parakeets, 1 of a rare breed. Call 826-3610.

Peas-Blackeyes-Crowders \$3 Bushel; Squash, Cantaloupes; Chester Jones, 6 miles east, 2 1/2 south. 826-5816.

Ideal For Elderly

HOUSE FOR SALE: 605 Canadian, 3 bedroom, 1 bath, carport, storage room, 1/2 blk. S. of Post Office and 1 1/2 blk. S. of grocery store, \$25,000, August 23-27 call 826-5769 after August 27 call 505-437-0956. IMMEDIATE POSSESSION.

NOTICE OF BUDGET HEARING

The Board of Trustees of the Wheeler ISD will hold a public hearing on the 1984-1985 Budget at 7 p.m. on Thursday, August 16, 1984, in the Wheeler School Business Office.

Bynum E. Smith
 Superintendent of Schools

NOTICE OF BUDGET HEARING

The Board of Trustees of the Wheeler ISD will hold a public hearing on the 1984-85 Budget at 7 p.m. on Thursday, August 30, 1984, in the Wheeler School Business Office.

Bynum E. Smith
 Superintendent of Schools

Sewing-Dolls-foster child soft sculpture-Cabbage patch doll cloths. Elaine Rodgers 6-3016 across from Veterinarian. 2tp

GARAGE SALE

GARAGE SALE: Friday August 24, 9:00-5:00, 1101 S. Main in trailer, South side of house. 1t

GARAGE SALE: 207 E. 12th Sat. & Sun.

FOR SALE: 1977, 12 x 60ft. Trailways Mobil home. 2 br., 1 bath. Clean and reasonable, Call 826-5721 or 826-5534.

FOR SALE: Wurlitzer-Spinet Piano, call 375-2413.

HOUSE FOR SALE: 3 br, 2 bath, garage, 1 large lot, cellar, \$35,000. Call 826-3040 after 5 or 826-3391.

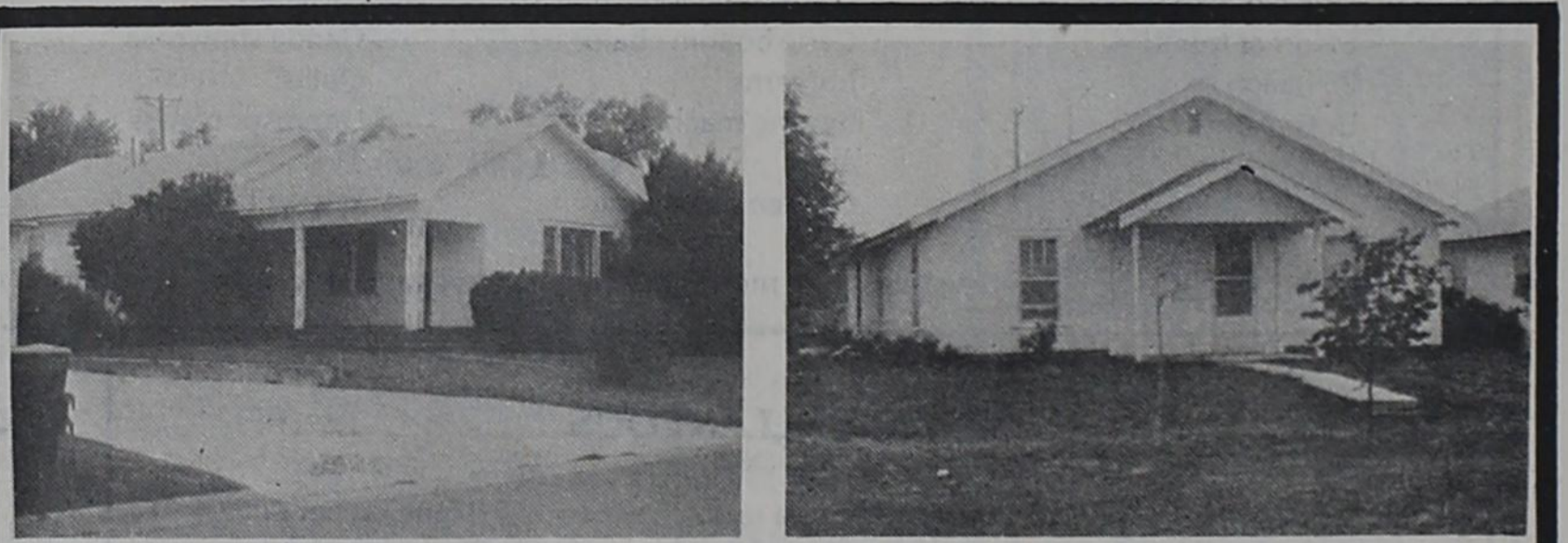

\$39,200 or \$350.00 Rent

\$24,600 or \$325.00 Rent

FOR SALE OR RENT THESE HOUSES MUST BE OCCUPIED!



Realty of the Southwest

WE NEED YOUR LISTINGS!

John Norman, Broker 806/826-3573—Office
 Don Rives, Salesman 826-3283—Home



\$18,500 or \$225.00 Rent

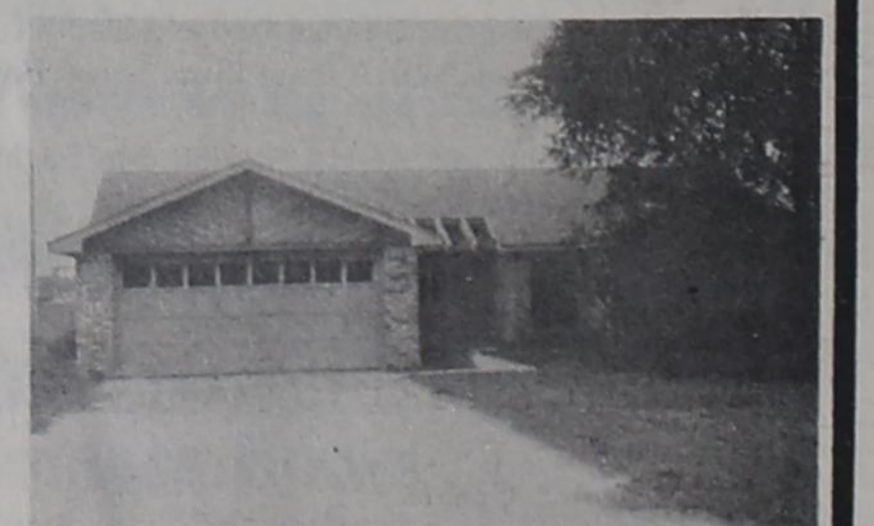

\$74,750 or \$550 Rent

FREE ESTIMATES **24 HR. WRECKER SERVICE**

McCain's Auto Body
117 W. OKLAHOMA BOX 65 WHEELER, TX 79096
PH. 806/826-3433

INSURANCE CLAIMS **OWNER: BOB MCCAIN**

2 MI. WEST ON 152

WESTERN DRIVE
GOLF DRIVING RANGE

VAN BAIZE OWNER Weekdays - 5-8:30
MON.-SAT. 3:00 P.M.

100% RADIO & T.V. SERVICE
COMMERCIAL RADIO & TV
806-826-3568

We will try to repair any make and/or model Radio and T.V.

700 E. Oklahoma St.
Phone: 826-3568

Court Records

LIST OF INSTRUMENTS FILED IN WHEELER COUNTY CLERKS OFFICE FOR THE WEEK OF AUGUST 13 THRU 17, 1984

AUGUST 13, 1984
STATE TAX LIEN—State of Texas to Ricke Gordon, 8-9-84
DT—W R Edwards Jr to First National Bank of Amarillo, 7-31-84, Int in Sec 76 and Sec 84 Blk A-5
D—Samuel T Zepeda, etux to Eugenio V Martinez, etux, 8-19-84, 150' x 50', SW 1/4 Sec 4 T&NO

AUGUST 14, 1984
REVOCATION OF P OF ATTY—Phillips Petroleum Company to A M L Kube, 8-1-84
QCD—Lisa R Puckett to James Lynn Thompson, 7-28-84, 121.5' x 150' NW 1/4 Sec 4 T&NO
MD—J Raymond Austin to J R Austin Jr, 2-24-84, 1/5 Int NW 1/4 Sec 46 and SW 1/4 47 Blk A-4

DT—Geraldine R White to United States of America, 8-14-84, SE 1/4 Sec 50 Blk 17
D—Grace M Weatherly to Peggy L Ford, etal, 8-13-84, SE 1/4 E 1/4 NE 1/4 Sec 1 Certif 5/720, Surface Only
OL—Betty Rydbeck Holt, etal to Vise Energy Inc, 5-4-84, E 1/2 Sec 15 Blk RE

AUGUST 15, 1984
RENTAL DIV ORDER—Esther Hoogner Rydbeck, etal to Esther Hoogner Rydbeck, etal, 5-4-84, E 1/2 Sec 15 Blk RE
RDT—Michael C Johnson to Lela Oil and Gas Inc, 8-1-84, W 1/2 SW 1/4 SW 1/4 Sec 90 Blk 13
EXECUTOR RDT—J B Woodington, etux to Walter L Worley, etux, 7-5-84, Lots 3-6 Blk 11, Shamrock

AUGUST 16, 1984
DT—Charles W Grimsley, etux to Laura A Shireman, 8-14-84, Blk 25, Old Mobeetie
D—Laura A Shireman to Charles W Grimsley, etux, 8-14-84, Blk 25, Old Mobeetie
QCD—Michael L Dyer, to Zeland L Rainey, etux, 8-8-84, 3.55 ac S 1/2 Sec 6 and n 1/2 Sec 21 Blk RE

RDT—Amarillo National Bank to M Earle Webb, 8-10-84, Sec 12 Camp Co School
C/C PROBATE PROCEED—Issac L Cook, dec, 8-6-84
EXT DT—Pete Kirkland to First Bank & Trust, Shamrock, 8-14-84, 150' x 200' SW 1/4 Sec 43 Blk 17, Exc Mins

DT—Iris Montgomery to First Bank & Trust, Shamrock, 8-14-84, Lot 3 Blk 32, Shamrock
ASSIGN—Blair Inc to Black Hawk Holding Company, 7-16-84, Pt Sec 17 Blk A-5
AOL—William E Butcher to Lucre Inc, 8-10-84, Sec 10 Camp Co School and Sec 12 Blk 1 B&B

AUGUST 16, 1984
ROY D—Anne S Dippell to Royalty Oil & Gas Corp, 8-1-84, .0000326 Roy Int S 1/2 Sec 48 Blk 24
AOL—CIG Exploration Inc, etal to Tom F Marsh Inc, 7-30-84, E 1/2 & S 1/2 MW 1/4 & NE 1/4 NW 1/4 & NW 1/4 NW 1/4 Sec 12 Camp Co School

EXECUTOR ASSIGN—Marion F Baldwin to Frank T Baldwin, etal, 8-13-84, See Instrument
ASSIGN—First City National Bank of Midland, Trustee to Edward Earl

Runyan, etal, 8-9-84, Pt Sec 45 & Pt Sec 51 A-7
AGREEMENT—Wayne R Zyback, etux to Federal Land Bank of Texas, 8-1-84, See Instrument
AUGUST 17, 1984
D—Wilma F Parr, etvir to T Boone Pickens Jr, 5-21-84, Sec 1, Pt Sec 2 Blk 2, B&B and Secs 27A 28 Blk OS2, Surface Only-All
DT—T B Pickens Jr, etux to Agrow Credit Corp, 5-21-84, same land as above
NON HOMESTEAD DESIGN—T B Pickens Jr, etux to the public, 6-5-84, same land as above
QCD—Karl Fiel to Dicie D Prater, 7-3-84, E 1/2 Lot 7 and all 8, 9 Blk 12, Shamrock
D—Veterans Land Board to Robert E Gragg, 8-3-84, 140 ac SW 1/4 Sec 91 Blk 17
D—United States of America to Thomas E Beck Sr, etux, 7-9-84, Lot 6,

GERMANIA FARM MUTUAL
Aid Association

REASONABLE, SOUND PROTECTION for your home and other property.

Rita Pearson: 375-2379 Rt. 1, Canadian, Texas
E. A. Zybach: 375-2528

LEWALLEN INSURANCE AGENCY
ALL LINES

845-2951 1st State Bk. Bldg. 826-5719 114 W. Tex. St.
Mobeetie, Tx. WHEELER, TX.

Thursday, Friday, Saturday & Sunday

Try our Special: **3 Tacos \$1.49**

Enjoy **Coca-Cola**

Harvey's Family Restaurant
Phone 826-3333

BUTCHERING & PROCESSING PRICES
Beef processed, double wrapped—25¢ Per Pound \$7.50 for Butchering
Pork Processing including curing Double Wra Double wrapped—32¢ Per Pound \$8.50 a head for butchering

We butcher Mon., Tues., Thurs. & Fri. until 11:30 A.M.
CALL FOR QUARTER—HALF—WHOLE BEEF PROCESSED
WE NOW HAVE CUTS OF PORK & BEEF ON SALE
SHAMROCK SLAUGHTER PLANT
North of City Closing at Noon on Saturday Phone: 256-3241

Haydon Chiropractic Clinic
103 E. 28th St. Phone: 665-7261 Pampa, Texas

Bringing the world closer to you...

VIEW-MOR Satellite TV System

You can enjoy:
■ Better TV Reception
■ More Programming Options

with the easy-to-use VIEW-MOR Satellite TV System. Includes dish antenna, receiver and heavy-duty polar mount.

For a FREE demonstration, contact:
WISE ENERGY, INC.
112 1/2 E. Texas St. Wheeler, Texas
Phone: 806/826-5576

Pt Lot 6 Blk 1, Shamrock, Potts
DT—Thomas D Beck Sr, etux to United States of America, 8-15-84, Lot 7, Pt Lot 6 Blk 1, Shamrock, Potts
AOL—Helmerich & Payne Inc to Dyco Petroleum Company, 6-25-84, S 1/2 Sec 61 Blk 13

Gageby News
Verna Fillingim

Sue Helms and Kim, Kevin and Matt are visiting Sue's folks in Wichita Falls. And were attending 100th birthday party for a great aunt.
Monday supper guests at Roy Meadows home were Cecil Reynolds and Frank, Francis and Kerry and Lee and Esther Brown and Justin, Jennifer and Jaelyn.

Happy Birthday to Oleta Rogers, Aug. 27, Doris Finsterwald, Aug. 28, Marsha Reynolds, Aug. 31.
Happy Anniversary to Ernie and Brenda Wood Aug. 26.
Nice to have Tina Lehman and Jill Brown spend Monday night with us and show us some of their cheers and routines. Wednesday supper guests were Christina and Shellie Ogle Jill and Justin Brown and Waylon Walker.

Monday Sylvia Box of Arlington came to visit J.P. and Martha Meek and spend the night. Others visiting were Wayne and Tola Faye Meek, Evelyn Meek and Lois Meadows. Sylvia is a cousin to the Meeks. She was on her way to visit friends at Florence, Colorado.

Shane Everett spent the weekend with Shawn. Martha took them to Miami fishing Saturday.
Sunday was J.P. and Martha Meeks 29th Wedding Anniversary.

Attending a YL Camp Meeting weiner roast for officers and families Tuesday night were Lee and Esther Brown and Jennifer, Justin and Jaelyn and Cheryl Hudson
Sunday dinner guests at Lee Browns were Murl and Loreeta Hazel and Dale and Kevin of Kellerville.

Thomas Hart from Dallas was speaker at Gageby Sunday representing TANE, Texas Alcohol and Narcotics Education. He and Aaron Laverty family and J.P. and Martha Meek and Shawn and Shane were Sunday dinner guests of Willis Fillingim. Also Birdella Roberts who was a weekend visitor and went to Elk City with us Saturday to visit Joy Davis who had surgery in the hospital and is doing all right and to Dan and Caroline Cornetts Saturday night for supper to celebrate Willis' birthday.
Sunday dinner guests in the Evelyn Meek home were Charles and Lago Crownover and children and Sue Ratliff and Melody, Mandy and Keith.

Mary Hudson got back Saturday from a weeks visit to Oden and Lois Hudsons at Truth and Consequences, New Mexico.
Glad Claude Parker was able to get

CARD OF THANKS
After the clouds, the sunshine...
After the winter, the spring...
After the shower, the rainbow...
For life is a changeable thing.
After the night, the morning,
Bidding all darkness cease...
After life's cares and sorrows,
The comfort and sweetness of peace.
Helen Steiner Rice

The family of Sherry Darce' wisnes to thank each and every friend and loved one who brought food, sent flowers and expressed love in any way during the loss of our beloved wife, daughter, sister and aunt.

David Darce'
Charles and June Elliott
Dennis, Cheryl, Shannon and Daniel Elliott
Alan, Judy and Chandra Walker
Gary and Jacob Elliott

Mobeetie From Page 3
Eunice and Ransome Carter visited Saturday in Pampa with Thelma Parris and Frank Hanes at the Coronado Nursing Center.
Pierce and Nettie Walker spent Friday evening with Ransome and Eunice Carter. They enjoyed a water-mellon feast together. Judy and Andy Walcott from Pampa visited over the weekend with Ransome and Eunice.
Nanette, Arther and Jeff Murvin from Erick OK. spent several days visiting with Tommy Tyson and Frank and Betty Rodney. Darryl Rodney and friend Deana Eddie from Amarillo visited last week also.

ROL—Amarex Inc to Patty Miller Oles Revocable Trust, 7-30-84, S 212 ac E 1/2 Sec 6 Blk A-7 and E 1/2 Sec 95 Blk 13
ROL—Amarex Inc to Patty Miller Oles Revocable Trust, 7-30-84, S 220 ac S 1/2 Sec 6 Blk A-7 and E 1/2 Sec 95 Blk 13

out of intensive care from his ruptured appendix. Hope he keeps improving.
Joe Woodward took Christina and Shellie Ogle, Jill Brown, Melody Ratliff and Tina Reames to a singing at Wheeler Tuesday night.
Mark and Suzanne Wilson and Heather will be leaving about August 29 for Wilmore, Kentucky. Mark will be attending Asbury Theological Seminary in Lexington Kentucky and will be taking a three year Masters Degree course and will be ordained a Methodist Minister. Suzanne will be working. Sure will miss them. Our thoughts and prayers go with them.

P OF ATTY—Donald C Slawson to Bill Wohlford, 3-7-80
OL—Pioneer Production Corp to OGG Company, 8-1-84, Pt Sec 14 Blk RE
APPT SUB TRUSTEE—Lomas and Nettleton Company to Doyle Ramset, 7-16-84, See Instrument
ASSIGN OVERRID ROYALTY—Bailey Peyton and Lemon Brother Inc, etal, 8-8-84, Pt Sec 33 Blk M-1
AFF—Jimmie H McElroy to Lucy Elizabeth McElroy, etal, 7-23-84
EXT DT—Johnny Lynn Case, etux to First Bank & Trust, Shamrock, 8-1-84, N 1/2 Lot 11, 12 Blk 32, Shamrock
D—W Greg Smith, etux to Richard R Lowrey, etux, 8-2-84, Lot 1, Wheeler, Cole Div
DT—Richard R Lowrey, etux to Security Federal Savings & Loan, 8-2-84, Lot 1, Wheeler, Cole Div
ASSIGN—Wheeler Oil Company to George Gibson, 8-16-84, SE 1/4 Sec 5 Blk 24

INDUSTRIAL RADIATOR SERVICE

INDUSTRIAL • OILFIELD AUTO • AGRICULTURAL
PAMPA, TEX.

FACTORY TRAINED SPECIALISTS • MODERN EQUIPMENT
LOCAL PICK-UP & DELIVERY • EXTRA LARGE RADIATOR CAPACITY
GAS TANK REPAIR • CUSTOM BUILT RADIATOR

OPEN SATURDAY MORNINGS
John & Carolyn Stokes
OWNERS
115 OSAGE **665-0190**
IF NO ANSWER 663-7896

THE SHIRT SHACK
114 East Texas Street
Wheeler, Texas

We do GIFT WRAPPING

Phone: 826-5719

BEAT THE SUMMER HEAT Install A Ceiling Fan

FASCO with Light \$159⁰⁰
LITCO \$149⁰⁰
Old Jacksonville \$139⁰⁰

INSTALLATION AVAILABLE
Call: E.M. Rives Mrs. Betty Rives
Shamrock, (806) 256-5250 or Wheeler, (806) 826-3224

Realty of the Southwest

FOR SALE: Owner Moving, Trailer Must Sell
1980 Marshfield, 70' x 14', 2 bedroom, 1 bath, Assumable Note—Payment \$350, Call Realty of the Southwest 826-3573.

WE NEED YOUR LISTINGS!
John Norman, Broker 806/826-3573—Office
Don Rives, Salesman 826-3283—Home

U BAR U

OILFIELD TROUBLE SHOOTING

IPS — ROSS HILL CERTIFIED

NOTED FOR 24HR. SERVICE!!

INDUSTRIAL COMMERCIAL OILFIELD INSTRUMENTATION ELECTRONICS

NO JOB TOO BIG FULLY INSURED
WILL SUPPLY COPY OF INSURANCE IF NECESSARY

BOB UNDERWOOD
BOX 269 WHEELER, TX 79096 **U BAR U**
806-826-3150 24 HRS.

JERRY RAY CONSTRUCTION

Conventional & Log Homes
Additions & Remodeling
Shingling & Cabinet Work

826-5747 after 5

Here & There

By Laura Guthrie

I have lived in the same house on Main Street for a long time. I have lived in the Community of Wheeler longer than that. I recall families that I have known for several generations. There is another way, besides by people, that I note by generations. I live across the street from the N.D. Wares. Their five children grew up there. In this generation, and for a couple past, "wheels" have played a great part in the pleasure and entertainment of children. My late husband and I used to sit in our front yard and count the "wheels" in the Ware's front yard. There were tricycles, bicycles, wagons, tractors,

cars (both toy and real), and sometimes the lawn mower. Multiply all these vehicles by two or four and it adds up to a lot. OK I was talking about generations. Across the street in the Ware's yard, there is a new generation of "wheels". The grandchildren are growing out of babyhood and there must be toy vehicles. The other day I noted a little red tractor (or some other sort of toy). I may live long enough to see that lawn again covered with "wheels". This all goes to prove that time goes on, and doesn't change "much".

Another way I can tell time is passing (in fact there are a lot of ways) is to visit my friends. When the town of Wheeler was new to me, Nelson and Grace Porter were among our first friends. We were all much younger

Briscoe News
By Vetola Parker

Thursday, Aug 16, we just arrived home from Amarillo, visiting Claude Parker in St. Anthony Hospital. He was moved from Shamrock Hospital to

then and full of enthusiasm. We "neighbored", shelled butterbeans and black eyed together, went shopping, picnicked, attended the Canadian Rodeo, and had a good time. Most of you know Grace and me now. We are alone. Today I went for a visit to her house to see her sisters who are visiting her. Bess Laughlin from Boulder Colo. and Carolyn (Polly) Clark from Cheverly, Maryland have been here about three weeks. They with Grace have done some visiting with other relatives. Another sister, Ruth, and her husband Jack Hardgrave of Fort Stockton, Texas spent a few days here with them. All in all, they have had a fine time. They will be going home in a few days.

Last Saturday night Mr. and Mrs. George Gandy, son Donald and family from Panhandle, daughter Carol Glazner and family from Lubbock and Mr. and Mrs. John Gill from Seal Beach, California, attended WTSU's Summer Commencement. Mike's wife Mary, recieved her Master's Degree. That night Mary's sister Marty and husband John gave a Celebration party for Mary. Several couples were invited from Pampa to share the food and fun.

I had such a good time for a few hours last Thursday. On that morning my long-time friend Allamae (McCronan) Kennedy and husband Charles, and a young friend with them stopped by on their way from Santa Fe, N.M. to Tulsa, Oklahoma, just to say Hello. Allamae wanted to see some friends in the Care Center so we took a bit of time to go there. She visited with Hattie Lee, Mrs. McIlhany, Ida Farmer and others. I had a surprise waiting for them. I knew now Allamae loved Wheeler County blackeyed peas, okra, tomatoes, etc., so I had lunch ready for them. We all enjoyed it so. They were on their way to a wedding, where Charles would be Best Man for a nephew who made his home with the Kennedys.

Mrs. Killingsworth, Hestell, that is, had a nice trip to Hollis last Saturday. She enjoyed a community reunion at a nearby community. She asked me to go along and visit with relatives, but for about a dozen reasons I felt I couldn't get the day off. I have asked her not to forget to ask me when she goes to Hollis again.

Elva Wood is in Lubbock this week looking after a new grandchild, the child of her son James Hubble and his wife.

Mary Finsterwald is tense this week, waiting word from her brother-in-law, Elmer Dyers of Pampa, who is scheduled for heart surgery in an Amarillo Hospital.

Virginia (Pollard) Lancaster has been in and out of the hospital for several weeks. She is now in Amarillo's Northwest Hospital, not feeling very well.

St. Anthony Tuesday morning. Doctor ran tests all day Tuesday but they could not find out the trouble. They had to do exploratory surgery. They found a ruptured appendix and going green, Wednesday. We came to Zetha's Wednesday night. She talked

to Larry Dale, Claude's son, Thursday morning. He stayed near Wednesday night. Claude will be in intensive care for maybe three days, but Dale said he was doing o.k. Guess they barely got him up there in time. I understand that Odes Hudson got

sick and Sharon Grandstaff took him back to Truth or Consequence N.M. and Mary went with them.

Colie and I and the little girls visited Maybell and John Childress Thursday. They gave us some cucumbers. We hated to hear Maybell and Effie Hayes had a car wreck east of Wheeler Wednesday. It seemed to tear cars up but no one was hurt bad. We were all glad of that. We visited George and Avis Parker on the way home. Others there were Bob Markham. George and Avis had just gotten home from spending a day and night near and in St. Anthony Hospital. Claude seems to still be holding his own fairly well. He was taken out of intensive care Saturday and moved into a room. That sounds like he is improving.

Irene Zybach went with Pauline Zybach to Sayre Thursday, and visited Truman and Betty Zybach. Trudy Carter was there and baby Roy Daniel. They got to visit her.

Bob and Gena Zybach shopped in Elk City Saturday.

Thursday Harold Peterman from Amarillo visited Elbert and Ruby. Others there that day were Duane Powers and daughter Wendy from Austin. They were cousins.

Visitors at David Zybachs Sat. and Sunday were Jimmy and Vicki Jerrell and children from Mustang Okla.

Una V McGaughey went home with or went to Amarillo with Cham Helton. Her husband Mac, came down Sunday night after her. They passed somewhere between here and Amarillo. He visited the Heltons and us and went home Monday.

Monday night our visitors were Norman and Daphne Barry and granddaughter Tracy, Hoyle Helton. Weldon and Diana Parker came down and picked the girls, Marianda and Michelle up.

Mattie Jackson visited us Monday. She went on to visit E.O. Kelly. Mattie said Mr. and Mrs. Wilch was moving into their new house today.

Dan and Lou Meadows and children visited B.F. and Margie Meadows Sunday. Others there were Richard and Bonnie Meadows and children.

Briscoe started last Thursday, Addie Swift said. I can't keep up as I have no one to catch a bus now.

Last Sunday at Travis and Rosalee Keelin's was Lois Calloway from Pampa. Travis's brother J.D. Keelin from Vas Arlytene and their children also.

Rosalee's sister Sylvia is in High Plains hospital in Amarillo.

Mary Hudson is back at home. She visited Travis and Rosalee.

Last Sunday or weekend, Lavern Patterson visited her daughter in Lubbock. She came down with Shery to Essie Finsterwald's and spent the weekend. Essie also had the John Wrights.

This Sunday the Church of Christ put on a program and singing at the Care Center Sunday afternoon. They visited her sister Nora Hiltbrunner at the Care Center and helped in singing there.

Essie said it was 108 degrees in Dallas yesterday.

Avis Parker called Mable Parker this morning in Claudes room. She said Claude was eating by mouth this morning. He ate all of his breakfast of

Continued Page 9

46th ANNUAL PRCA APPROVED

Rodeo of Champions

ELK CITY, OKLAHOMA

SEPTEMBER 1-2-3

GATES WILL OPEN AT 6:00 P.M.

8:00 P.M. SAT. & MON.

8:30 P.M. SUN.

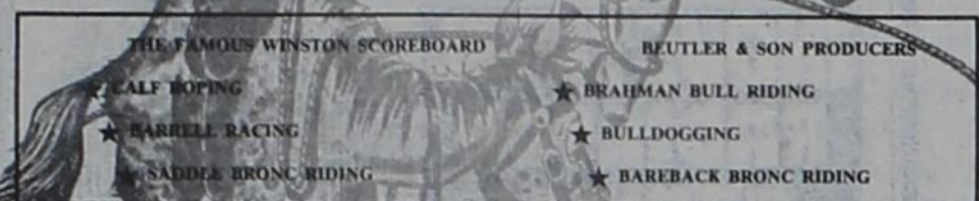

BETWEEN EVENTS

★ DORSEY GREEN — AMBULANCE ROUTINE PLUS ANIMAL ACES
★ FREE DRAWING FOR \$500.00 CASH EACH NIGHT — SECOND DRAWING FOR \$150.00 GIFT CERTIFICATE FROM LOCAL MERCHANTS EACH NIGHT — THIRD DRAWING OF \$100.00 GIFT CERTIFICATE EACH NIGHT FROM TENER'S OF OKLAHOMA CITY.

★ RICK CRITMAN — CLOWN ★ KIRBY BURNEY — BARBELMAN

SOUND: Coyte Johnston of Altus, OK MUSIC: Oklahoma's Own - Jim Snider ANNOUNCER: Hedy Barrett - #1 in Rodeo Today

PARADE SATURDAY, SEPT. 1st AT 2:00 P.M.

ADMISSION: BLEACHERS — \$4.00 GRANDSTANDS — \$6.00
12 & UNDER — \$2.50 BOX SEATS — \$9.00

Compliments of Best Printing, Elk City, Oklahoma

Say "Goodbye" to false starts!



Hesston 5580 Rounder® Round Baler

This open-throat baler has a big appetite and adjustable density. Builds 5' by up to 6' dia. bales weighing up to 1500 lbs. Its patented force-feed open-throat combines with exclusive vertical bale chamber to deliver sure starts and easy operation.

Rounder is a registered trademark of Hesston Corp.

MIAMI IMPLEMENT CO.

Hwy 60 W. Miami, Texas Phn. 868-4501

HESSTON The PRIME LINE

Lions' Club BROOM SALE
Friday, September 14
8:00 A.M. - 5:00 P.M.
South Side of Square
Brooms, Mops, Dish Cloths, Potholders, etc.
Check your needs now!
Advance Order Blanks available at SPS Office.

Sweetwater Creek Builders
● Custom Homes ● Additions ● Remodels
● Roofing ● Concrete Work
Jeff Reid P.O. Box 55
845-2104 Mobeetie, Tx.

Home 826-3240 Shop 826-3636
HESS TRUCK & TRACTOR
All Types Truck & Tractor Repair
407 East Oklahoma St.
Wheeler, Texas

WELCOME TO
FIRST UNITED METHODIST CHURCH
8TH AT MAIN - P. O. BOX 89
WHEELER, TEXAS 79096
Church (806) 826-3114 - Parsonage (806) 826-3079
Ernie McGaughey, Pastor
Sunday School 9:45 a.m.
Morning Worship 11:00 a.m.
Evening Worship 6:00 p.m.

DO YOU HEAR —
JUST DON'T UNDERSTAND?
Any Hearing Aid Factory Repaired With 6 Months Warranty... \$50.00
Multi-Line, including Beltone, Zenith, Starkey & Qualitone Angosy H.S.
Mike Clark Will Be In Shamrock To Serve You 1 & 3rd Wed. Each Month
Next Visit Wednesday, September 5, 1984 At Shamrock Health Center 117 E. 3rd
Call or Come By Phone: 256-3439
11 A.M.-2 P.M.
VALUABLE COUPON Buy one pack of batteries & get one pack free
Service and repair on any brand hearing aid. Free hearing evaluation.

Newly Developed Hearing Aid Separates Speech From Noise
1. Completely Automatic Volume Control.
2. Custom Made to Your hearing Loss.
3. All-in-the-Ear or Behind the Ear.
4. Able to Differentiate Between Noise and Speech to Enable the Wearer to Better Understand Speech.
5. Free Trial. Money Back Guarantee.

FREE HEARING TESTS - MIKE CLARKE A.W. MCGINNIS Hearing Aid Specialist FREE Electronic Hearing Test Trial Period

AT SECURITY FEDERAL, YOU CAN GET A LOAN FOR ANYTHING.

That's right. Security Federal is lending money for nearly anything you can think of getting. Cars, boats, education, home entertainment systems — anything you need!

Consumer and personal loans are just another of the full range of services you can get at Security Federal.

And here's something important. If you have another account at Security Federal, such as Security Checking, you can qualify for a lower loan rate! It's another benefit we offer our customers.

So whatever you need, come see us. We'll do our best to help you get it!

Security Federal
SAVINGS AND LOAN ASSOCIATION
WHEELER, TEXAS: On the Square • (806) 826-3586

Member FSILC • An Equal Opportunity Lender



Lines from Linda

Linda Daughtry, CEA
(Home Economics)

FALL '84 FASHIONS

Fashion will be what you make it during the winter of '84. The four influential fashion markets present these options that will allow for personal interpretation and individual choices.

The California Market

Known for young, made-in-the-USA styling, California designers are offering both softness and tailored menswear looks. Styles vary from very loose and easy to slim and neat with skirts ranging from ankle length and full to pencil-slim minis. Suits have cropped semi-fitted jackets or oversized, double-breasted, man-tailored ones. Colors include black, burgandy, and gray plus the neon brights such as lime and raspberry ice. Texture and pattern are mixed for eyestopping effects, or a single texture may be used alone for a simple wool double knit.

The New York Market

As always, influenced by the European markets, New York is offering more subdued styling and coloration. Fabrics are lush and natural fibers abound. Wool - jersey, rib knit, double knit, and woven - is the most popular fiber. Menswear smooths and country roughs are shown in plaids, checks, tweeds, herringbones, and stripes. Cotton

corduroy in weights from superfine pinwale to wide brushed-up wales rounds out the natural fibers spectrum for fall '84. Mix these with wool or silk challis, paisleys, or foulards.

Oversized coats in heavily textured wools are the newest items. Big suits, wool pants and skirts are offset

by very fitted nylon or wool stretch pants with stirrups reminiscent of the 50's ski pants. Colors are subdued neutrals in the warm palette. These include brown, sienna, orange-brown, loden, and gray-blue spiked with royal blue and red.

The Japanese Market

The Japanese market, of growing importance in the U.S., offers the greatest variety. No single style of color trend is evident. Colors are bright, textures vary, and styles are individual. Peasant sweaters combine with wool check skirts and oversized sashes; cropped wool pants team up with matching midi coats; and bulky fabrics layer for a bold menswear look. Colors are all strong and vary as much as the styles.

The Dallas Market

An attitude of unselfconscious femininity best describes the Dallas market. Fabrics are naturals, ranging from light weight wools and wool blends to heavy cottons and rayon challis. Colors include black, white, gray, plum and a wide range of vivid brights. Oversized, flyaway jackets top slim and full skirts for definitely feminine suits. Fluid or crisp, the chemise dominates Dallas. Cowl necks and collars, scooped-out and scarf-trimmed necklines distinguish dresses and blouses. Skirt lengths are more moderate but a variety of pant lengths are shown.

FALL LOOK FOR MEN IS DRESSIER

The look for the well-dressed male this fall is somewhat dressier than in previous seasons, both in business- and leisure-wear.

Business suits generally will be darker in hue, according to the Men's Fashion Association of America (MFA), an industry group representing 450 mens wear firms. However, many fall suits will have bright-colored stropes woven into the fabric, giving them a feeling of depth.

Classic dressing will make a strong showing for fall and the double-breasted suit is making a come-back, both looks slightly dressier than in past seasons. Single-breasted suits may show peaked lapels or might be worn with the season's fashion innovation: the vest with lapels.

For a slightly more casual look, sport coats continue their popularity this fall. They'll be available in large, soft plaids and tweeds, some with suede elbow-patches and leather trim.

In slacks for the office, the season's big fabric is flannel, in many shades and weights. Also popular will be an array of gabardines, corduroys and mixed tweeds, with straight legs still the most popular shape. Pleated slacks are gaining popularity, for both office and casual wear. Casual slacks will show a great deal of detail work in addition to the pleats, including darts, watch pockets, elastic waists and/or button tabs.

Collar styling is the big news in fall shirts for men, with choices including the classic button-down, cutaways, rounded collars and a shorter designer collar. The contrast look remains strong, with a white (or light) collar highlighting a shaded or patterned shirt.

There's a strong emphasis for fall on outerwear, and the MFA says that the look in coats and jackets has never before been so diversified or so handsomely styled. The season will see everything from dressy topcoats to bomber jackets. Outerwear models,

with zip-in liners for colder weather, will be popular.

Outerwear includes headgear. The MFA says that many young men are beginning to wear hats, in styles ranging from dressy felts to sporty caps.

In sportswear one of the most prevalent trends for fall will be fabric

mixing: an ensemble might include a corduroy vest, plaid shirt, cable-knit sweater and poplin slacks. Sweaters will be very popular and will be seen in a variety of weaves, often with geometric patterns.

The rugged outer look is taking over from the running look in leisure-wear and oversized shapes are becoming

the rule, with roomy tops and pleated pants, as well as the new, big shirt look.

Although the overall look for fall is a slightly dressier one, there has been no sacrifice in comfort. Men increasingly are demanding clothing that not only delivers good looks, but comfort, as well.

ARROW
Water Well
Service
Windmill and submersible pump sales and service.
Call anytime: Jerry Koelzer
806/826-5906
Wheeler, Texas

WHEELER
PLUMBING
204 South Main St.
New Construction
Remodel
Repair
Sewer Service
Phone: 826-5907
FREE ESTIMATES
MAX McQUEEN
P.O. Box 754 - Wheeler, Texas

NOW OPEN
Flowers n Things
Let Hannah Fae Chapman and Anita Reeves help you with all your flower and gift needs.
305 EAST NINTH
(Across from Parkview Clinic)
826-3445
"We appreciate your business!"
Owners: Cindy Brown
Carolyn Sabbe

Double Convenience... Twice the Fun
Extra Remote Control FREE
with purchase of any 19" or 25" ZENITH CUSTOM SERIES Remote Control TV
\$39.95
• Turn TV ON/OFF
• Select Channels Directly
• Scan Channels
• Adjust Volume
• Much More!
"HIS" "HERS"
Choose from our Fantastic New Line
25" 2A1923
19" 2A1923
See your Participating Zenith Dealer Today
L and F REPAIR
Ph: 806/826-3241
110 W. Oklahoma
Wheeler, Texas

SCHOOL DISTRICT: MOBEETIE I.S.D.
NOTICE OF CALCULATION OF EFFECTIVE TAX RATE AND PUBLICATION OF ESTIMATED UNENCUMBERED FUND BALANCES
I, Bob Mickey, Tax Assessor/Collector for MOBEETIE I.S.D., in accordance with the provisions of Sec. 26.04, Property Tax Code, have calculated the tax rate which may not be exceeded by more than three percent by the governing body of the MOBEETIE I.S.D., without holding a public hearing as required by the code. That rate is as follows: \$.77 per \$100 of value.
The estimated unencumbered fund balance for Maintenance & Operation fund: \$ 58,403.
The estimated unencumbered fund balance for Interest & Sinking fund: \$ 10,457.
Bob Mickey, Tax Assessor/Collector
August 20, 1984

CALCULATIONS USED TO DETERMINE EFFECTIVE TAX RATE

I. DATA

1. 1983 Total tax levy from the 1983 tax roll	\$ 429,743
2. 1983 Tax rate (\$.58 M&O and \$.06 I&S)	\$.64 /\$100
3. 1983 Debt service (I&S) levy	\$ 40,288
4. 1983 Maintenance and operation (M&O) levy	\$ 389,455
5. 1983 M&O taxes on property in territory that has ceased to be a part of unit in 1984	\$ -0-
6. 1983 M&O taxes on property becoming exempt in 1984	\$ 52
7. 1983 M&O taxes on taxable value lost because property is appraised at less than market value in 1984	\$ -0-
8. 1984 Total taxable value of all property	\$ 68,312,869
9. 1984 Taxable value of new improvements added since Jan. 1, 1983	\$ 1,068,650
10. 1984 Taxable value of property annexed since Jan. 1, 1983	\$ -0-
11. 1984 Tax levy needed to satisfy debt service (I&S)	\$ 47,819
12. Rate to raise 1983 tax levy due to appraisal roll errors (lost dollars divided by the difference of 1984 taxable values minus over-65 homesteads taxable value)	\$ N/A /\$100
13. Rate to regain taxes lost in 1983 due to appraisal roll errors (lost dollars divided by the difference of 1984 taxable values minus 1984 over-65 homesteads taxable value)	\$ N/A /\$100
14. 1983 M&O Taxes used to regain lost 1982 levy	\$ N/A
15. 1984 Taxable value of over-65 homesteads with frozen taxes	\$ 107,860
16. Frozen M&O levy of over-65 homesteads with frozen taxes	\$ 233
17. Frozen I&S levy of over-65 homesteads with frozen taxes	\$ 24

II. CALCULATION

MAINTENANCE AND OPERATION (M&O) TAX RATE

1. (A) 1983 Total tax levy (Data 1)	\$ 429,743
(B) Subtract 1983 Debt service levy (Data 3)	\$ 40,288
(C) Subtract 1983 Taxes on property no longer in unit (Data 5)	\$ -0-
(D) Subtract 1983 Taxes on exemptions (Data 6)	\$ 52
(E) Subtract 1983 Taxes on productivity valuation (Data 7)	\$ -0-
(F) Subtract frozen M&O levy of over-65 homesteads (Data 16)	\$ 233
(G) Subtract 1983 M&O taxes used to regain lost 1982 levy (Data 14)	\$ -0-
(H) Adjusted 1983 M&O levy	\$ 470,316
2. (A) 1984 Total taxable value of all property (Data 8)	\$ 68,312,869
(B) Subtract 1984 Value of new improvements (Data 9)	\$ 1,068,650
(C) Subtract 1984 Value of annexed property (Data 10)	\$ -0-
(D) Subtract 1984 Value of over-65 homesteads (Data 15)	\$ 107,860
(E) Adjusted 1984 Taxable value for M&O	\$ 67,136,359
3. (A) Divide the Adjusted 1983 M&O levy (1-H above) by the Adjusted 1984 Taxable value for M&O (2-E above) (\$ 470,316 ÷ \$ 67,136,359)	\$.007005
(B) Multiply by \$100 valuation	× \$100
(C) Effective M&O rate for 1984	\$.70 /\$100

INTEREST AND SINKING (I&S) TAX RATE

4. (A) 1984 I&S levy needed to satisfy debt (Data 11)	\$ 47,819
(B) Subtract frozen I&S levy of over-65 homesteads (Data 17)	\$ 24
(C) Adjusted 1984 I&S levy	\$ 47,795
(D) 1984 Total taxable value of all property (Data 8)	\$ 68,312,869
(E) Subtract 1984 Value of over-65 homesteads (Data 15)	\$ 107,860
(F) Adjusted 1984 Taxable value for I&S	\$ 68,205,009
(G) Divide the Adjusted 1984 I&S levy (4-C above) by the Adjusted 1984 taxable value for I&S (4-F above) (\$ 47,795 ÷ \$ 68,205,009)	\$.0007
(H) Multiply by \$100 valuation	× \$100
(I) Effective I&S rate for 1984	\$.07 /\$100

APPRAISAL ROLL ERROR RATE

5. (A) Rate to raise 1983 levy due to appraisal errors (Data 12)	\$ N/A /\$100
(B) Add Rate to regain taxes lost due to errors (Data 13)	\$ N/A /\$100
(C) Total Rate to adjust for appraisal roll errors	\$ N/A /\$100

TOTAL EFFECTIVE TAX RATE FOR 1984

6. (A) Effective M&O rate (3-C above)	\$.70 /\$100
(B) Add Effective I&S rate (4-I above)	\$.07 /\$100
(C) Add Rate to adjust for appraisal roll errors (5-C above)	\$ N/A /\$100
(D) 1984 Effective Tax Rate	\$.77 /\$100

1984 Effective Tax Rate is the tax rate published as required by Sec. 26.04, Property Tax Code.

The Casual Looks in Boots
from **POLLY PRESTON**
Polly Preston's all leather casual boots are just what you need for winter fun. Sporty new designs for cold weather. Stop in and see all of our casual boot fashions soon.
WARM \$66.00
WEARHOUSE
Phone: 806/826-5234
419 South Main
WHEELER, TEXAS 79096

Council From Page 1

Each MFC of gas used; proposed at a cost of \$3.15. These rates to apply if bill is paid by the 15th of the billing month. The rate for bills paid after the 15th would be \$5.50 for monthly service charge and each MCF at \$3.48. Berniece Hall moved to adopt ordinance amending the rate schedule and ordinance for services charges preformed by Wheeler Gas, Inc. for consumers in the City of Wheeler. Joe Montgomery second. The motion carried unanimously. These ordinances being Nos. 126 and 127 are on file in Ordinance book No. 4 in the city office.

A proposal to offer the Wheeler Gas, Inc. for sale to the City of Wheeler was made. The price quoted was \$500,000.00. A thirty day refusal time was requested. After consideration, the Council tabled action for pursuit of additional information.

N.D. Ware, Jr. representing Wheeler TV System, requested an increase from \$10.00 to \$12.00 on the base rate. Sales tax has recently been imposed on TV services and the tax would be covered by the increase request. Joe Montgomery made a motion to allow the rate hike. Seconded by Bobby Vanpool the motion carried unanimously.

Mike Morgan requested a 3 foot easement from the City on the south side of his property at 1006 South Red River. David Cross moved to approve the request, pending approval from City's legal Council. Berniece Hall second, motion carried.

Daryl Snelgrooves discussed general fire department business.

Richard Wallace presented receipts and disbursements for the month of July.

Joe Montgomery motion the meeting adjourn, Jimmy Hill second, motion carried.

TV **GREEN BEANS** 3/\$1
 TV **ECONOMY FOIL** 75 SQ. FT. \$1.29

TV **PORK 'N BEANS** 2/89¢
 TV **BLEACH** GAL. 63¢

SPRAY 'N WASH **STAIN REMOVER** 49¢
 TV WHOLE KERNEL OR CREAMED STYLE **CORN** 16 OZ. 2/83¢

8 OZ. TV **DETERGENT** \$1.39
 TV **MILK** EAGLE BRAND 14 OZ. \$1.25

TV **TEA BAGS** \$1.79
 TV **TOMATO SAUCE** 8 OZ. 4/\$1

100 CT. MRS. TUCKER'S **SHORTENING** 3 LB. CAN \$1.59
 TV 24 OZ. JAR **SALAD OIL** \$1.25

LAY'S **POTATO CHIPS** 8 OZ. 88¢
 GLADIOLA **CORNBREAD MIX** YELLOW OR WHITE 5/\$1

ORANGE OR LEMON LIME **GATORADE** 32 OZ. 73¢
 LYSOL DEODORIZING **CLEANER** 28 OZ. \$2.29

PEPSI 6 PAK 12 OZ. CANS \$1.49
 BUTTERCRUST INDIVIDUAL **DUNKERS** 3/99¢

TV 8 OZ. **SPINACH** 2/55¢
 MEAD'S COUNTRY HEARTH **BREAD** 73¢

TV **TRASH BAGS** 98¢
 FLA-VOR-ICE **POP BARS** 24 CT. 98¢

ZEE **LUNCH BAGS** 40 CT. 68¢
 TV **SWEET PEAS** 2/89¢
 LIPTON **INSTANT TEA** 3 OZ. \$1.98

HEINZ **57 SAUCE** 5 OZ. 93¢
 KRAFT **MACARONI & CHEESE DINNERS** 7.5 OZ. 45¢

USDA CHOICE BEEF BONELESS CENTER CUT **CHUCK ROAST** LB. \$1.28
 JENNIE 'O' TURKEY WINGS OR **DRUMSTICKS** LB. 59¢

TV **TURKEY** LB. 98¢
 JIMMY DEANS SKINLESS **SAUSAGE** 1 LB. PKG. \$1.98

TV 12 OZ. PKG. **LUNCH MEATS** 98¢
 BOLOGNA, P&P LOAF, SALAMI OR SPICED LUNCHEON
 SCHRIEBERS 12 OZ. PKG. **SLICED CHEESE** 98¢

USDA CHOICE BEEF BONELESS **ARM ROAST** LB. \$1.68
 USDA CHOICE BEEF GROUND EXCLUSIVELY FROM CHUCK FAMILY PAK **GROUND CHUCK** 5 LBS. OR MORE LB. \$1.58

TYSON'S **CHICKEN LIVERS** 8 OZ. PKG. BUY ONE GET ONE **FREE**
 DECKER **CHICKEN FRANK** 12 OZ. PKG. BUY ONE GET ONE **FREE**

SENIOR BLUE'S BEEF & BEAN **BURRITOS** 3 COUNT PKG. BUY ONE GET ONE **FREE**
 FEMINIQUE LEMON TWIST **SPRAY POWDER** 1.5 OZ. BUY ONE GET ONE **FREE**

MEAD'S ROMAN MEAL **BREAD** BUY ONE GET ONE **FREE**
 AIR CONDITIONER **PADS** BUY 2 GET ONE **FREE**

SUNBEAM **COOKIES** ALL FLAVORS BUY 3 GET ONE **FREE**
 ROYAL GELATIN **DESSERT** BUY ONE GET ONE **FREE**

STYROFOAM CAN **COOLER COVERS** BUY ONE GET ONE **FREE**
 COSMETIC **PUFFS** TRIPLE SIZE 100 COUNT BUY ONE GET ONE **FREE**

JIMMY DEAN **SAUSAGE** REG., HOT OR SAGE BUY 2 LB. PKG. GET ONE 1 LB. PKG. **FREE**
 MOREHEADS **CHEESE SPREAD** 14 1/2 OZ. PKG. BUY ONE CHEESESPREAD GET ONE 14 1/2 OZ. **POTATO OR MACARONI SALAD** **FREE**

SPORTSMAN FOLDING **SCISSORS** BUY ONE GET ONE **FREE**
 COLORED PLASTIC **CLOTHES HANGERS** BUY ONE GET ONE **FREE**

BAMBOO **PLATE HOLDERS** BUY ONE GET ONE **FREE**
 FOAM CAN **COOLER COVERS** BUY ONE GET ONE **FREE**

PLASTIC **CEMENT** BUY ONE GET ONE **FREE**
 Quantities Limited!

FISHING **RODS** 1/2 OFF
 LAWN **MOWERS** 20% OFF
 COLEMAN **CAMP STOVES** \$24.97
 GIRLS **DRESSES** 1/2 OFF
 MEN'S STRAW **HATS** 1/2 PRICE
 BOYS AND LADIES **SWIMWEAR** 1/2 PRICE
 MEN'S SHORT SLEEVE **SHIRTS** \$5.00
 LADIES **PANTS** 1/2 PRICE
 MEN'S DICKIES 20% OFF
 GROUP OF WOMEN'S **WORKCLOTHES** 1/2 OFF

THERMOS **SNACK JAR** REG. \$1.77 NOW \$1.47
 SAYELLE **YARN** 4 PLY 97¢
 TOYS **SHOES** 10% OFF
 TENNIS **SHOES** 20% OFF

NORELCO **DIAL-A-BREW** \$34.97
 RUBBERMAID **DISH DRAINER** \$1.00
 REPLACEMENT **LIGHT GLOBES** 20% OFF
 SUNREAM **CAN OPENER** \$17.97

FISHING **TACKLE** 1/2 OFF
 FISHING **REELS** 25% OFF
 ORTHO **PRODUCTS** 40% OFF

PLUMBING **ACCESSORIES** 30% OFF
 Now Thru Sat. Aug. 25th

GIBSON PHARMACY 256-3272
 Imo Jean Clark, Pharmacist
COSMETIC PUFFS TRIPLE SIZE 100 COUNT 79¢
 CAPRI FOAMING **MILK BATH** 24 OZ. \$1.67
 NATURES ORGANICS PLUS **SHAMPOO** 16 OZ. \$1.47

IVORY **SHAMPOO** 15 FL. OZ. \$1.69
MAALOX TC 12 OZ. \$3.99
 MEDICAL CENTER RUBBING **ALCOHOL** 16 OZ. 69¢

CAPRI FOAMING **BATH OIL** 28 OZ. \$1.29
 RAVE BODY ONLY SOFT BODY **WAVE KIT** \$7.67

SUNMARK WARM STEAM **VAPORIZER** 1 GALLON CAPACITY \$6.97
 VASELINE INTENSIVE CARE EXTRA STRENGTH **LOTION** 10 OZ. \$2.29

PONDS **COLD CREAM CONDITIONER** 10.4 OZ. \$6.89
 IVORY **WAVE KIT** 15 FL. OZ. \$1.69



COLORADO **CORN** 6/\$1
 TEXAS **CABBAGE** LB. 10¢

SANTA ROSA **PLUMS** 39¢ LB.
 WHITE **GRAPES** LB. 79¢

BORDEN **CHOCOLATE MILK** QT. 68¢
 TV **BISCUITS** 6/\$1

BORDENS **COTTAGE CHEESE** 24 OZ. \$1.28
 BORDENS HI-PRO **MILK** 1/2 GAL. \$1.18

BORDENS **BUTTERMILK** 1/2 GAL. \$1.18
 BANQUET MEXICAN COMBO **DINNERS** BEEF ENCHILADAS CHEESE ENCHILADAS 83¢

BORDENS ICE CREAM OR **SHERBET** 1/2 GAL. \$1.98
 BORDENS ASST. **FRUIT DRINKS** GAL. 98¢

TV CUT **OKRA** 10 OZ. 53¢
 JENO **PIZZA ROLLS** 98¢

ORE IDA **TATER TOTS** 2 LB. \$1.75
 SARA LEE **POUND CAKE** 16 OZ. \$2.09

TV **GRAPE JUICE** 12 OZ. 59¢

What's Happening at W.H.S.?

By Lyndol Loyd

WHEELER ISD MENU WEEK OF AUG. 27-31

Breakfast, Monday; Juice, biscuits and gravy, bacon, milk.
Lunch; BBQ Weiners, scalloped potatoes, fried okra, bread, milk and tea, cherry cobbler.
Tuesday, Breakfast; Juice, blueberry muffins, milk.
Lunch; Fish portions, macaroni and cheese, green beans or orange jello, hush puppies, milk and tea, peanut butter cookies.
Wednesday, Breakfast; Juice, toast, hash browns, milk.
Lunch; Chicken fried steak, mash potatoes with gravy, corn, hot rolls, milk and tea, jello.
Thursday, Breakfast; Juice, corn flakes, toast, milk.
Lunch; Chicken patties, mashed potatoes, glazed carrots or green rice, toast, milk and tea, choc. chop cookie.
Friday, Breakfast; Juice, cowboy bread, sausage, milk.
Lunch; Mexican pile-on, spanish rice, salad, chip and dip, cheese, milk and tea, pineapple.

Care Center Comments

By Laura Guthrie

Mary Finsterwald brought two large sacks of quilting cotton from the quilting club for the use in our arts and crafts classes. We appreciate the donation from the club.

Foy and Mary Farmer of Mobeettie visited Saturday with Ida Farmer.

Ronni Powell, the caretaker has really worked hard on the floors. They look very nice and bright.

Roy McDaniels of Pampa is a new resident at the Care Center.

Helen Linkley was out for the day Friday. Her daughter, Berniece Hall took her home with her. Helen sure enjoys her outings.

Thursday was our monthly birthday party. Mary Bledsoe and Troy Lantz were our birthday people this month.

The residents were served cake and punch. I would like to thank Elaine Keelin for her help in getting the residents to the dining room and getting them served.

Icyl Littrell went to Amarillo to have her eye checked. It seems that it is doing good. Pat McWhorter took her.

Beulah Mason, a resident at the Care Center, is in the hospital. We hope she is back soon.

Fay Jackson has gone to live with her daughter. We sure will miss her at the Care Center.

Monday afternoon Lelan Luttrell and Thelma Gierhart got hair cuts and permanents in the beauty shop. They sure did look nice.

Alla Mae (Mc Crohan) Kennedy of Santa Fe visited last Friday in the Care Center. Golda McIlhany, Hattie Lee and Ida McIlhany were on her visiting list.

Beatrice Clay is back at the Care Center. We were glad to see her return. She is a former resident of Shamrock.

Briscoe From Page 6

broth, jello and custard. The Doctor started his Parkinson disease medicine. They could not give it until he could eat by the mouth, Mable said. He had a good, restful night and was lots better. This sounds good to our ears. He was so sick all night Sunday night. We are hoping he will be better and soon.

Fat and Wanda Childress and Bob and Zedell Swift went to Canyon Friday and saw the show Texas. They spent the night Canyon with Shannon and Roger Cantwell. Wanda said this was the third time she saw the show, and each time there was something new.

Thursday they went to Melvin and Cathy Hunt's to Shawn's birthday party.

Melody Goad was host to a birthday party for her husband Mike. Those there were Dub and Ida Mae Goad, Fred and Kim Goad, Mika and Bret, and Ardie Martin.

Rozena and R.L. Zybach had a cook out supper for Mike Monday night. Ones there were Mac and Gaye Purcell, Lori, April, Josh Mike and Melody Goad, Shane, Travis, Ja'Nae, Deedy and Julia Zybach, Jim Goad- ing, Clarence and Irene Zybach.

They have been attending several rodeos and doing real good. Royce and Mike won 2nd at Wellington this last week. They went to Ralls near Lubbock. In Freedom, Okla., they placed in the roping, but don't know where yet.

Jean Meadow's sister from Eakley, Okla., came up. They went to Boone, Colo., to their brother Earl Wyants. His daughter got married and they visited others up there. Tuesday Jean had just gotten home from taking her sister home, when she said it rained Friday and Saturday up there, but they did not bring any home with them.

Mable spent with Claud in the daytime. Someone else stays at night. Pete Gilmer stayed Monday night, last night.

What's Happening at W.H.S. is a great deal of change. Changes are occurring in all areas in many different ways.

For starters, additional courses are being added to the Jr. High and High School curriculum. With nearly all areas of work turning to computers it seems that so is school, as computer science is being offered three times a day for WHS students. My personal new favorite is Theatre Arts, which is designed to help teach students about the Fine Arts. It seems nice to have some extra choices as to what courses a student can take.

Change in State laws has also affected the amount of time a student has. With only three minutes between classes and twenty-six minutes for lunch it seems as if the halls are mass confusion with everyone trying to get from one place to another.

It's probably safe to say that the grades of WHS students will be raised this next year. After the first six weeks students who are not passing a class will be required to attend

Golf From Page 1
 Hurst of Wellington, 80.
 Winning first in the Third Flight was the team of Laverne Back of McLean and Denise Ware of Wheeler with an 81. Their payoff was \$120.
 Other teams and scores in the Fourth Flight follow:
 Honoria Helm and Glenna Posey of Memphis, 85; Wilma Faye Plum-

tutorial classes from 8:00 a.m. until 8:45 a.m. Athletes will have to pass all of their classes for a semester or they will be ineligible to participate.

Prior to school, preparation has been going on for a long time. The Jr. High cheerleaders went to Clarendon to attend a cheerleading clinic. The group won second place overall and Tera Henderson was selected as the outstanding cheerleader for the clinic. Others on the Jr. High squad are Marcy Smith, Mitchie Loyd, Sara Walsler, Amy Ivey, and Tammy Gallagher.

Well, now maybe you have a better idea about what's happening at WHS!

mer and Suzann Rizenhoover of Sayer, Okla., 88; Bernice Hall and Linda Smith of Wheeler, 89; Bert Ware of Wheeler and Margaret Howe of Shamrock, 93; Sally Ledbetter and Dixie Chick of Wheeler, 94.

Lavonna Dalton of Pampa was awarded \$25, donated by First State Bank of Mobeettie, for hitting the ball within three feet six inches of the pin on Hole No. 3.
 Receiving the longest drive on Hole

No. 5 was Diane Ratliff of Paducah, for which she was awarded \$25 in cash donated by First National Bank in Wheeler.
 Stiles Ranch of Wheeler donated \$25 for the longest putt.

SCHOOL DISTRICT: BRISCOE I.S.D.

NOTICE OF CALCULATION OF EFFECTIVE TAX RATE AND PUBLICATION OF ESTIMATED UNENCUMBERED FUND BALANCES

I, MARILYN COPELAND, CHIEF APPRAISER for BRISCOE I.S.D., in accordance with the provisions of Sec. 26.04, Property Tax Code, have calculated the tax rate which may not be exceeded by more than three percent by the governing body of the BRISCOE I.S.D., without holding a public hearing as required by the code. That rate is as follows: \$.2281 per \$100 of value.
 The estimated unencumbered fund balance for Maintenance & Operation fund: \$ 294,000.
 The estimated unencumbered fund balance for Interest & Sinking fund: \$ 960.

MARILYN COPELAND, CHIEF APPRAISER

(Date) AUGUST 7, 1984

CALCULATIONS USED TO DETERMINE EFFECTIVE TAX RATE

I. DATA		
1. 1983 Total tax levy from the 1983 tax roll	\$ 865,850	
2. 1983 Tax rate (\$.20 M&O and \$.08 I&S)	\$.20 / \$100	
3. 1983 Debt service (I&S) levy	\$ 1,984	
4. 1983 Maintenance and operation (M&O) levy	\$ 824,866	
5. 1983 M&O taxes on property in territory that has ceased to be a part of unit in 1984	\$ -0-	
6. 1983 M&O taxes on property becoming exempt in 1984	\$ 187	
7. 1983 M&O taxes on taxable value lost because property is appraised at less than market value in 1984	\$ 272	
8. 1984 Total taxable value of all property	\$ 381,579,435	
9. 1984 Taxable value of new improvements added since Jan. 1, 1983	\$ 2,122,620	
10. 1984 Taxable value of property annexed since Jan. 1, 1983	\$ -0-	
11. 1984 Tax levy needed to satisfy debt service (I&S)	\$ 2,000	
12. Rate to raise 1983 tax levy due to appraisal roll errors (lost dollars divided by the difference of 1984 taxable values minus over-65 homesteads taxable value)	\$ N/A / \$100	
13. Rate to regain taxes lost in 1983 due to appraisal roll errors (lost dollars divided by the difference of 1984 taxable values minus 1984 over-65 homesteads taxable value)	\$ N/A / \$100	
14. 1983 M&O Taxes used to regain lost 1982 levy	\$ N/A	
15. 1984 Taxable value of over-65 homesteads with frozen taxes	\$ 168,855	
16. Frozen M&O levy of over-65 homesteads with frozen taxes	\$ 221	
17. Frozen I&S levy of over-65 homesteads with frozen taxes	\$ 1	
18. Rate to generate reduced state aid or receive maximum equalization allotment (amount of lost or additional levy for equalization, divided by 1984 taxable value minus 1984 over-65 homesteads taxable value, x 100)	\$.00465 / \$100	

II. CALCULATION

MAINTENANCE AND OPERATION (M&O) TAX RATE		
1. (A) 1983 Total tax levy (Data 1)	\$ 865,850	
(B) Subtract 1983 Debt service levy (Data 3)	\$ -1,984	
(C) Subtract 1983 Taxes on property no longer in unit (Data 5)	\$ -0-	
(D) Subtract 1983 Taxes on exemptions (Data 6)	\$ -187	
(E) Subtract 1983 Taxes on productivity valuation (Data 7)	\$ -272	
(F) Subtract frozen M&O levy of over-65 homesteads (Data 16)	\$ 221	
(G) Subtract 1983 M&O taxes used to regain lost 1982 levy (Data 14)	\$ N/A	
(H) Adjusted 1983 M&O levy	\$ 863,186	
2. (A) 1984 Total taxable value of all property (Data 8)	\$ 381,579,435	
(B) Subtract 1984 Value of new improvements (Data 9)	\$ -2,122,620	
(C) Subtract 1984 Value of annexed property (Data 10)	\$ -0-	
(D) Subtract 1984 Value of over-65 homesteads (Data 15)	\$ -168,855	
(E) Adjusted 1984 Taxable value for M&O	\$ 379,287,960	
3. (A) Divide the Adjusted 1983 M&O levy (I-H above) by the Adjusted 1984 Taxable value for M&O (2-E above) (\$ 863,186 ÷ \$ 379,287,960)	\$.0022758	
(B) Multiply by \$100 valuation	\$ \$100	
(C) Effective M&O rate for 1984	\$.22758 / \$100	
INTEREST AND SINKING (I&S) TAX RATE		
4. (A) 1984 I&S levy needed to satisfy debt (Data 11)	\$ 2,000	
(B) Subtract frozen I&S levy of over-65 homesteads (Data 17)	\$ -1	
(C) Adjusted 1984 I&S levy	\$ 1,999	
(D) 1984 Total taxable value of all property (Data 8)	\$ 381,579,435	
(E) Subtract 1984 Value of over-65 homesteads (Data 15)	\$ -168,855	
(F) Adjusted 1984 Taxable value for I&S	\$ 381,410,580	
(G) Divide the Adjusted 1984 I&S levy (4-C above) by the Adjusted 1984 taxable value for I&S (4-F above) (\$ 1,999 ÷ \$ 381,410,580)	\$.00000524	
(H) Multiply by \$100 valuation	\$ \$100	
(I) Effective I&S rate for 1984	\$.000524 / \$100	
APPRAISAL ROLL ERROR RATE		
5. (A) Rate to raise 1983 levy due to appraisal errors (Data 12)	\$ N/A / \$100	
(B) Add Rate to regain taxes lost due to errors (Data 13)	\$ N/A / \$100	
(C) Total Rate to adjust for appraisal roll errors	\$ N/A / \$100	
TOTAL EFFECTIVE TAX RATE FOR 1984		
6. (A) Effective M&O rate (3-C above)	\$.22758 / \$100	
(B) Add Effective I&S rate (4-I above)	\$.00052 / \$100	
(C) Add Rate to adjust for appraisal roll errors (5-C above)	\$ N/A / \$100	
(D) 1984 Effective Tax Rate	\$.2281 / \$100	
1984 Effective Tax Rate is the tax rate published as required by Sec. 26.04, Property Tax Code.		
STATE AID/EQUALIZATION ENRICHMENT AID RATE		
7. Rate to replace reduced state aid or qualify for maximum equalization (Data 18)	\$.0204 / \$100	

Twin Brass Headboards \$69⁹⁹
Trundle Beds Bunk Beds \$199⁹⁵ \$99⁹⁵ & UP
Folding Screens \$69⁹⁵
★ Sofas ★ Chairs ★ Recliners
New Arrivals Daily!
Jerry's Furniture
 213 North Main 256-5119 Shamrock, Texas

Primesa Iglesia Bautista de Wheeler, Texas
 Les invita a usted y su familia a Los "Servicios, Especiales" que se llevaran acabo Los dia's 27 at 30 de Agosto.
 A Les 7:30 P.M. Por Las Noches "Musica Especial" de parte de un Trio de Guatemala C.A.
"Todos Bienvenidos"
 Pastor: Ray Garza

SCHOOL DISTRICT: KELTON I.S.D.

NOTICE OF CALCULATION OF EFFECTIVE TAX RATE AND PUBLICATION OF ESTIMATED UNENCUMBERED FUND BALANCES

I, MARILYN COPELAND, CHIEF APPRAISER for KELTON I.S.D., in accordance with the provisions of Sec. 26.04, Property Tax Code, have calculated the tax rate which may not be exceeded by more than three percent by the governing body of the KELTON I.S.D., without holding a public hearing as required by the code. That rate is as follows: \$.516 per \$100 of value.
 The estimated unencumbered fund balance for Maintenance & Operation fund: \$ 288,000.
 The estimated unencumbered fund balance for Interest & Sinking fund: \$ 34,000.

MARILYN COPELAND, CHIEF APPRAISER
 AUGUST 7, 1984

CALCULATIONS USED TO DETERMINE EFFECTIVE TAX RATE

I. DATA		
1. 1983 Total tax levy from the 1983 tax roll	\$ 712,652	
2. 1983 Tax rate (\$.294 M&O and \$.022 I&S)	\$.372 / \$100	
3. 1983 Debt service (I&S) levy	\$ 149,427	
4. 1983 Maintenance and operation (M&O) levy	\$ 563,225	
5. 1983 M&O taxes on property in territory that has ceased to be a part of unit in 1984	\$ -0-	
6. 1983 M&O taxes on property becoming exempt in 1984	\$ 18	
7. 1983 M&O taxes on taxable value lost because property is appraised at less than market value in 1984	\$ -0-	
8. 1984 Total taxable value of all property	\$ 136,284,500	
9. 1984 Taxable value of new improvements added since Jan. 1, 1983	\$ 1,426,340	
10. 1984 Taxable value of property annexed since Jan. 1, 1983	\$ -0-	
11. 1984 Tax levy needed to satisfy debt service (I&S)	\$ 133,255	
12. Rate to raise 1983 tax levy due to appraisal roll errors (lost dollars divided by the difference of 1984 taxable values minus over-65 homesteads taxable value)	\$ N/A / \$100	
13. Rate to regain taxes lost in 1983 due to appraisal roll errors (lost dollars divided by the difference of 1984 taxable values minus 1984 over-65 homesteads taxable value)	\$ N/A / \$100	
14. 1983 M&O Taxes used to regain lost 1982 levy	\$ N/A	
15. 1984 Taxable value of over-65 homesteads with frozen taxes	\$ 105,710	
16. Frozen M&O levy of over-65 homesteads with frozen taxes	\$ 184	
17. Frozen I&S levy of over-65 homesteads with frozen taxes	\$ 49	

II. CALCULATION

MAINTENANCE AND OPERATION (M&O) TAX RATE		
1. (A) 1983 Total tax levy (Data 1)	\$ 712,652	
(B) Subtract 1983 Debt service levy (Data 3)	\$ -149,427	
(C) Subtract 1983 Taxes on property no longer in unit (Data 5)	\$ -0-	
(D) Subtract 1983 Taxes on exemptions (Data 6)	\$ -18	
(E) Subtract 1983 Taxes on productivity valuation (Data 7)	\$ -0-	
(F) Subtract frozen M&O levy of over-65 homesteads (Data 16)	\$ 184	
(G) Subtract 1983 M&O taxes used to regain lost 1982 levy (Data 14)	\$ N/A	
(H) Adjusted 1983 M&O levy	\$ 563,023	
2. (A) 1984 Total taxable value of all property (Data 8)	\$ 136,284,500	
(B) Subtract 1984 Value of new improvements (Data 9)	\$ -1,426,340	
(C) Subtract 1984 Value of annexed property (Data 10)	\$ -0-	
(D) Subtract 1984 Value of over-65 homesteads (Data 15)	\$ -105,710	
(E) Adjusted 1984 Taxable value for M&O	\$ 134,752,450	
3. (A) Divide the Adjusted 1983 M&O levy (I-H above) by the Adjusted 1984 Taxable value for M&O (2-E above) (\$ 563,023 ÷ \$ 134,752,450)	\$.0041782	
(B) Multiply by \$100 valuation	\$ \$100	
(C) Effective M&O rate for 1984	\$.41782 / \$100	
INTEREST AND SINKING (I&S) TAX RATE		
4. (A) 1984 I&S levy needed to satisfy debt (Data 11)	\$ 133,255	
(B) Subtract frozen I&S levy of over-65 homesteads (Data 17)	\$ -49	
(C) Adjusted 1984 I&S levy	\$ 133,206	
(D) 1984 Total taxable value of all property (Data 8)	\$ 136,284,500	
(E) Subtract 1984 Value of over-65 homesteads (Data 15)	\$ -105,710	
(F) Adjusted 1984 Taxable value for I&S	\$ 136,178,790	
(G) Divide the Adjusted 1984 I&S levy (4-C above) by the Adjusted 1984 taxable value for I&S (4-F above) (\$ 133,206 ÷ \$ 136,178,790)	\$.00097816	
(H) Multiply by \$100 valuation	\$ \$100	
(I) Effective I&S rate for 1984	\$.09782 / \$100	
APPRAISAL ROLL ERROR RATE		
5. (A) Rate to raise 1983 levy due to appraisal errors (Data 12)	\$ N/A / \$100	
(B) Add Rate to regain taxes lost due to errors (Data 13)	\$ N/A / \$100	
(C) Total Rate to adjust for appraisal roll errors	\$ N/A / \$100	
TOTAL EFFECTIVE TAX RATE FOR 1984		
6. (A) Effective M&O rate (3-C above)	\$.41782 / \$100	
(B) Add Effective I&S rate (4-I above)	\$.09782 / \$100	
(C) Add Rate to adjust for appraisal roll errors (5-C above)	\$ N/A / \$100	
(D) 1984 Effective Tax Rate	\$.516 / \$100	
1984 Effective Tax Rate is the tax rate published as required by Sec. 26.04, Property Tax Code.		

Exciting Food Values

DOUBLE COUPONS
ON TUESDAY

DOUBLE STAMPS
ON WEDNESDAY
with \$2.50 or more

HEAVY GRAIN FED BEEF

ROUND STEAK **\$1.69**

LB.

HEAVY GRAIN FED BEEF BONELESS CENTER CUT **\$1.89**
ROUND STEAK LB.
 HEAVY GRAIN FED BEEF BONELESS **\$1.89**
RUMP ROAST LB.
 HEAVY GRAIN FED BEEF BONELESS TENDERIZED **\$2.79**
CUTLETS LB.
 HORMEL HAM & CHEESE PATTIES OR REG. 12 OZ. **\$1.59**
HAM PATTIES CAN
 ARMOUR STAR PRECOOKED BREADED CHICKEN FRIED **\$1.59**
BEEF PATTIES LB.
 SELECT SLICED YOUNG **89¢**
BEEF LIVER LB.



ALL GRINDS
FOLGER'S COFFEE

\$2.39

1 LB. CAN

THRIFT KING
ENRICHED FLOUR

69¢

5 LB. BAG

30% OFF LABEL-NEW!
LEMON SCENT CASCADE

\$1.99

50 OZ. BOX

50% OFF LABEL-
LAUNDRY DETERGENT
GIANT CHEER

\$1.59

49 OZ. BOX

CALIFORNIA LATE
SANTA ROSA PLUMS **39¢**

LB.

CALIFORNIA HONEYDEW **39¢**
MELONS LB.
 LARGE PERSIAN **49¢**
LIMES LB.
 CALIFORNIA LARGE SIZE **49¢**
BELL PEPPERS LB.
 TEXAS GREEN **25¢**
CABBAGE 2 LBS.
 WHITE SWEET **29¢**
ONIONS LB.

CALIFORNIA HASS
AVOCADOS **19¢**

EACH

FREE!
Soft Drink

FROM
WILSON FOODS.

WILSON'S FINEST QUALITY SLICED **\$1.59**
BACON 1 LB. PKG.
 WILSON'S ALL MEAT SLICED **\$1.49**
BOLOGNA 1 LB. PKG.
 WILSON'S SLICED JALAPENO **\$1.19**
BOLOGNA 12 OZ. PKG.

HUNT'S THICK RICH
KETCHUP **\$1.59**

44 OZ. BTL.

LIPTON
TEA BAGS **\$2.49**

100 CT. PKG.

TOTINO'S HAMBURGER OR SAUSAGE
PARTY PIZZA **99¢**

12 OZ. PKG.

CITRUS HILL
ORANGE JUICE **\$1.19**

12 OZ. CAN

ASSORTED FLAVORS NUTRASWEET
JELL-O **\$1.00**

3 3 OZ. PKGS.

DR. PEPPER
or
DIET DR. PEPPER

12 oz. Cans
Six pack

\$1.39

BANQUET FROZEN **\$2.99**
FRIED CHICKEN 32 OZ. PKG.
 GREEN GIANT NIBLETS WK OR CS **99¢**
CUT CORN 10 OZ. PKG.
 MINUTE MAID FROZEN **39¢**
LIMEADE 6 OZ. CAN
 MINUTE MAID FROZEN REG/ PINK LEMONADE OR **69¢**
FRUIT PUNCH 12 OZ. CAN
 SHURFRESH **99¢**
BUTTERMILK 1/2 GAL. CTN.
 KRAFT MOZZARELLA OR MONTEREY JACK **\$1.39**
CASINO CHEESE 8 OZ. PKG.
PARKAY 1 LB. BTL. **\$1.19**
CHEEZ WHIZ Pimiento & Jalapeno **\$1.29**

KRAFT AMERICAN/SWISS/PIMENTO
SINGLES **\$1.69**

12 OZ. PKG.

GET YOUR VERY OWN
MURKET BABIES
DOLL
from Pampers for \$2.95

PAMPERS DIAPERS **\$8.90**

90 NEWBORN, 40 DAYTIME, 48 TODDLERS CONV. PACK

MILES HEALTHFEST '84

VITAMIN PROMOTION

FLINTSTONES **\$3.29**
MULTI-VITAMINS 60 CT. BTL.
 FLINTSTONES WITH IRON **\$3.59**
MULTI-VITAMINS 60 CT. BTL.
 FLINTSTONES WITH EXTRA C **\$3.99**
VITAMINS 60 CT. BTL.
 FLINTSTONE COMPLETE **\$4.99**
VITAMINS 60 CT. BTL.
 VITAMINS WITH IRON **\$3.29**
ONE-A-DAY 75 CT. BTL.
 ESSENTIAL VITAMINS **\$2.99**
ONE-A-DAY 75 CT. BTL.

GROCERY SPECIALS

HUNT'S Whole **\$1.00**
TOMATOES 2 15 OZ. CANS

DUNCAN HINES **\$1.39**
 Assorted Flavors 12 oz. Pkg.
COOKIES

FOLGER'S FLAKED **\$2.09**
COFFEE 13 OZ. CAN

FOLGER'S **\$3.99**
COFFEE CRYSTALS 8 OZ. JAR

HERSHEY **79¢**
CHOCOLATE SYRUP 16 oz. Can

20% OFF LABEL-ARMOUR
TREET **\$1.29**

12 OZ. CAN

BEEFARONI OR SPAGHETTIOS WITH MEATBALLS **79¢**
CHEF BOY AR DEE 15 OZ. CAN

REGULAR LEMONADE MIX **69¢**
COUNTRY TIME 2 QT. PKG.

WITH NUTRASWEET LEMONADE MIX **\$2.49**
COUNTRY TIME 8 QT. CAN

REGULAR LEMONADE MIX **\$2.29**
COUNTRY TIME 8 QT. CAN

ELEGANT STAINLESS TABLEWARE
Dinner Fork **39¢**

ON SALE NOW!

We're proud to give you more!

WE ACCEPT FOOD STAMPS
WE RESERVE THE RIGHT TO LIMIT QUANTITIES

THRIFTWAY

PRICES EFFECTIVE
AUGUST 23-25, 1984

Thrifty McSaver

AFFILIATED FOODS INC.
MEMBER STORE