



THE WHEELER TIMES

(USPS 681-960)
VOLUME 50, NUMBER 30

THURSDAY, NOVEMBER 15, 1984

SINGLE COPY 25c

SENIOR MUSTANGS . . .



These Senior Boys will be playing their last regular season game for the Mustangs this Friday night against Gruver. These boys have worked hard this year and plan to play several more games for the Mustangs. So come out to honor these Seniors and their team mates and watch them BEAT GRUVER. (back L to R) Todd Alvey, Joel Dodd, Draton Childress, Steven Snapp, Roger Cross, Larry Trevino. (Front L to R) Jay Kennard, Jerry Don Horton, Wade Bently, Darren Grimes, Robert Meadows and Russell Hatcher.

Wheeler Jr. High

COLTS WIN DISTRICT

Wheeler Junior High Football team stayed undefeated with a 25-0 win over the Phillips Blackhawks last Thursday night in Wheeler. The Colts won their Junior High District with a perfect 7-0 record. The District standings following last week games is Wheeler 7-0, Booker 5-2, Follett 3-5, Phillips 2-5, and Gruver 1-6 with one game to play. Wheeler plays Gruver in their last game of the year. Earlier the Colts defeated the Greyhounds 20-0 at Gruver. The game will start at 5:30 p.m. followed by the Wheeler J.V. game against Gruver J.V.

Wheeler Colts open the scoring in the first quarter with a 55 yard touchdown run by Bubba Smith. Sammy Zepeda added the extra point to give the Colts an early lead 7-0.

Shane Guest added another score in the first with a six yard run giving the Colts a 13-0 lead at the end of the quarter. There was no scoring in the second quarter but Wheeler had their chances. Penalties and fumbles kept the Colts out of the end zone.

In the third quarter Smith had another touchdown from 12 yards out. Wheeler led 19-0 at the end of the third quarter. Cory Cornett passed to Smith for a 35 yard touchdown in the fourth quarter to make the score 25-0.

Recovering fumbles for the Colts was Smith with two, Guest and Zepeda had one each. This was the third shutout for the season for the Colts. They have outscored their opponents 187 to 50.

COUNTY 4-H FOODS SHOW SAT.

The Wheeler County 4-H Food Show was held at Briscoe School on Saturday afternoon, November 10. Thirty young people participated in the event which was divided into junior and senior divisions.

In the junior division Breads and Cereals, blue ribbons were awarded Lori Purcell, Briscoe; Kristi Finsterwald, Wheeler and Rhonda Seymour, Shamrock. Red ribbons went to Frances Hickman, Briscoe and Bruna Lunsford, Shamrock. Rhonda Seymour received first place and Kristi Finsterwald will be the alternate for district competition.

Stephanie Dollar of the Wheeler 4-H received first place honors in the junior division Nutritious Snacks and Desserts; alternate is Boyce Crownover of Briscoe. Winning Blue Ribbons were Shellie Ogle, Briscoe; Boyce Crownover; Stephanie Dollar; Mattie Dunn, Wheeler and Amanda Clay, Shamrock. Red ribbons went to Christian Stinett, Briscoe; Ike Finsterwald, Wheeler and Amber Hefley, Shamrock.

First place in the junior division Fruits and Vegetables went to Shannon Clay of Shamrock; Amy Walser of Wheeler is the Alternate. Others winning blue ribbons were

Melody Ratliff, Briscoe and Jill Brown, Briscoe. Red Ribbons were handed Dallas Fillingim of Briscoe and Denise Williams of Allison.

Main Dish, junior division winners were Shawn Miller of Allison, first, and Christina Ogle of Briscoe, Alternate. Blue ribbons also went to Shelly Hunt, Briscoe; Danny Nelson, Briscoe; Michelle Fancher, Wheeler and Crissy Coleman, Shamrock. Red ribbons were given to Jan Carter, Briscoe and Mary Garner, Shamrock.

Anita Robinson of Shamrock and Pam Fancher of Wheeler the only two entered in the senior division Breads and Cereals. Pam placed first with alternate going to Anita Robinson.

Aletha Robinson of Shamrock was the only entrant in the senior division Main Dish division. She will continue on to district competition.

Those completing the Foods and Nutrition project and turning in a record book, but unable to attend the food show are as follows: Ileta Werhan, Shamrock; Laurie Vinyard, Shamrock; Melanie Gilmer, Allison; Crystal Gilmer, Allison; Jason Miller, Allison and Melody Walker, Allison.

Food Show pictures will be carried next week.

Willard Elbert Ingram Services Were Held

Willard Elbert Ingram, 84, died Wednesday, November 7, 1984.

Services were held on Friday, November 9, 1984 at 2:00 p.m. at the First Baptist Church of Wheeler with Rev. Jerry Parker, pastor officiating. Burial was in Shamrock Cemetery in Shamrock, Texas. Pallbearers were: Raymond Burks, Bill Owen, John Dudley, Ed Riley, Dee Miller, and Shorty Sechrist.

Mr. Ingram was born February 27, 1900 in Grassland, Ky., and moved to Wheeler County in 1907 and to Wheeler in 1944. He had been a farmer and rancher. He was a member of the First Baptist Church. He married Iris Denham in 1927 in Wheeler.

Survivors include his wife; and a sister, Lona Walker of Brownfield.

Bake Sale

Agape Circle of United Methodist Women will be having a Bake Sale Wednesday November 21 at Thriftway starting at 9:00 a.m. There will be a variety of goods.

Surplus Cheese

Surplus cheese will be distributed Monday, November 19, 1984, from 9:30 to 11:00 a.m. at the Wheeler County Court House.

Airport Board Meeting

The Airport Board will meet Monday November 19, 1984, 6:30 a.m. at Sparlin's Restaurant.

WHEELER AND GRUVER CLASH FOR DISTRICT FOOTBALL CROWN FRIDAY

Even though there have been some unexpected results the past two weeks in District 1-1A football games, it was figured in all pre-season prognostications that the Wheeler Mustangs and the Gruver Greyhounds would battle for the district championship and this they will do Friday night on Nicholson Field.

The Claude Mustangs proved to be the nemesis to both Wheeler and Gruver as they blotted the Greyhounds perfect district mark with a 14-7 win last Friday night after spoiling the Wheeler Mustangs perfect season and district record the week before with a 18-18 tie.

Wheeler, still ranked 3rd in the state in the Harris Poll and now 10th in the AP, brings an 8-0-1 season record to the final game of the '84 regular season and Gruver is not far behind with a 7-2 record. The Greyhounds suffered a 26-7 loss to the Spearman Lynx early in the season.

Junior Class Supper

The Junior Class will have a Mexican-Pile-On supper this Friday before the Gruver game. The time will be from 5:00-7:00 p.m. Admission will be \$2.50 for adults and \$2.00 for children.

Notice To Parents

Report cards for the second six weeks were passed out at Wheeler ISD on Wed. Nov. 14th. These cards need to be signed by the parent and returned.

Paula Britt Wins Two State Poetry Awards

Paula Britt, local poet, attended the Poetry Society of Texas' Annual Awards Banquet held in the Dallas Hilton Ballroom Saturday, November 10th.

The reception preceeding the banquet honored those poets receiving awards in the state-wide annual competition. Ninety first place winners were chosen from the over 4,000 poems entered in the contests.

Paula won two of the contests and shared in the \$4,275.00 awarded those placing first. Her awards included the Weinart Quatrain Award for her poem, 'With Swift and Certain Breath,' and the Light Verse Award for 'Primitive Pill.'

Paula is a charter member and past president of the Hi-Plains Chapter of PST where she currently serves as Vice-President and Program Chairperson. Mrs. Britt and the other four authors of 'Eves Version,' a volume of poetry, were honored by Amarillo College with an autograph party and reception November 3rd in the Student Union Building.

Mrs. Sanders Honored on 80th

Mrs. Effie Sanders of 610 Comanche, Wheeler, was honored with a surprise 80th birthday party, Saturday, November 3, 1984. The party was hosted by her children at the Community Center in Lefors.

After a catered meal, each family had an opportunity to pay tribute to Mrs. Sanders. Many words of praise were spoken by her children, grandchildren, brother and sister. There were also some funny incidents that have happened in her life that were recalled.

After the program, Mrs. Sanders was showered with gifts from the guests. The candles on the cake were lighted, Mrs. Sanders blew out the candles and cut the cake that was served with punch to the guests.



Effie Sanders

The winner of Friday night's battle will be undisputed champion of District 1-1A but both teams have been assured playoff spots. Foes for both Wheeler and Gruver will be decided Friday night in other area games. There are a number of possibilities as to the teams that might get into the playoffs against both the Mustangs and Greyhounds.

"We can't be looking past Friday night or we will end up second in the district," Coach Preston Smith said this week. "Gruver has a real good ball club that has a lot of quickness and can run and throw very well," Smith added.

The Greyhounds started the season

DANCE

The Sophomore parents are sponsoring a dance following the Gruver football game—10 p.m. til 12:30 a.m.

This dance is for all Jr. High, High School and College age students.

Admission is \$1.50 per person. The dance will be held at Bob McCain's Auto shop.

running out of the wishbone formation but have since changed to an I formation with a flanker although they shift a lot into other formations that gives the defense a varied look.

Gruver stunts a lot on defense
Continued Page 9

Mayors Meet

With Commissioners

Douglas O.V. Rives, Mayor of Shamrock, and Louis C. Stas, Mayor of Wheeler, met with the Wheeler County Commissioners Court Monday, November 12, to request the commissioners check into the possibility of providing a county-wide land fill.

Mayor Rives with the aid of City Manager, M.D. Scarborough, had traveled over the county and filmed areas which are presently being used for the dumps, both public and private. This tape was shown to the commissioners to show that the responsibility of furnishing a place to

Continued Page 9

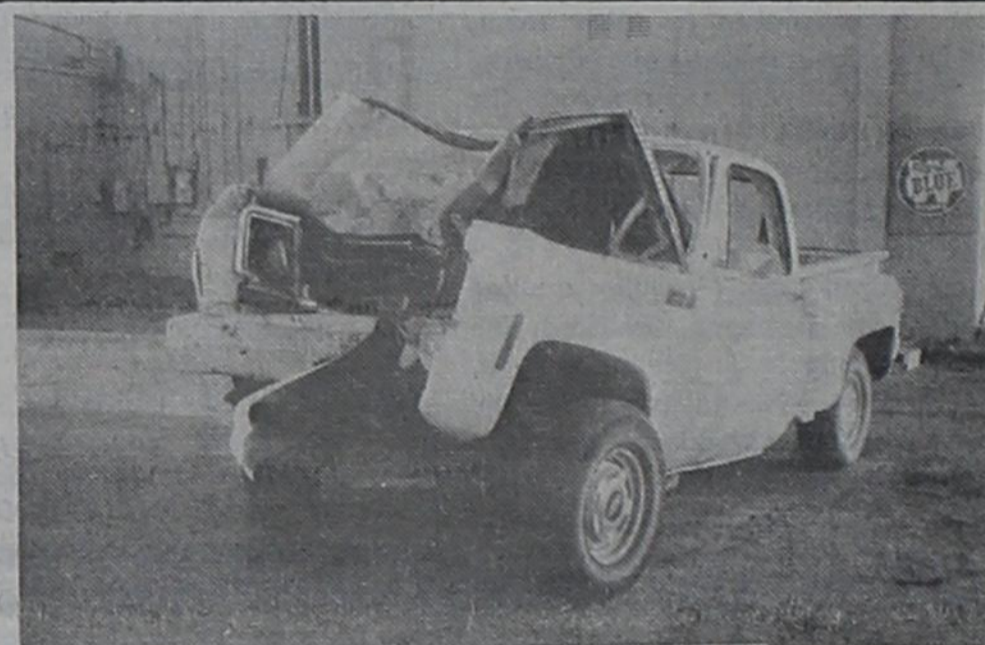

FATALITY: Dale Alley, 30, of Wheeler was killed Tuesday at noon in a one-vehicle accident near 1000 Stanley St. Alley was traveling north on the unpaved street; he apparently lost control, left the roadway and struck a tree. The Jaws-of-Life were required before the victim could be removed from the vehicle and taken to Parkview Hospital. Mr. Alley was pronounced dead shortly after his arrival at the hospital. This was the second time within an 8-day period the Jaws were needed for a traffic accident within the city limits of Wheeler. On November 5, Debbie Reedy was the victim in an accident at 1104 Alan L. Bean Blvd. Reedy escaped with minor injuries, but the vehicle's four doors were jammed shut.

Gordon Alley Rites To Be Held Today

Funeral services for Gordon Dale Alley, 30, will be held Thursday, November 15, Alley was killed in an auto accident at Wheeler Tuesday, November 13. Services will be in the First Baptist Church of Wheeler at 3:00 p.m., with pastor, Rev. Jerry Parker, presiding.

Burial will be in the Wheeler Cemetery under the direction of Wright Funeral Home.

Mrs. Alley was born to Fred Emanuel Alley and Geraldine Virginia Edom Alley in Red Bud, Illinois, on December 4, 1953. He married Janice Marie on March 27, 1972 in Hattiesville.

Continued Page 9

Mobeetie Homecoming Enjoyed

Mobeetie High School celebrated its Annual Homecoming on Sat. Nov.

10, 1984. A large number of alumni attended and had a great time visiting with former classmates and swapping tales about times past. More than 150 enjoyed the delicious turkey dinner prepared by the Senior Class mothers.

The festivities began with a bonfire and pep rally Fri. night, cheerleaders Debbie Darnell, Jamee Organbright, Betsey Stepps and Dian Moffett led the crowd in chants and cheers as they danced around the bonfire.

Sat. 1:00 p.m. was Parade Time with the Mobeetie Fire Engine leading the five floats entered. Pete Burton Ford furnished a beautiful convertible for the queen candidates, Jennifer Estes, Debbie Darnell, and Tina Densburger to ride in. One outstanding float was entered by the "Seniors of 85" in the shape of a boat as the Senior Trip will be a trip to the Bahamas.

The parade was followed by excellent visitation at the school from 2 until 4. The delicious meal of turkey, dressing, sweet potatoes, green beans, chocolate and Carrot cake was enjoyed by the 150 who attended a program honoring the classes of 1908, 1918, 1928, 1938, 1948, 1958, 1968, 1978

Continued Page 9



LaVerne Scribner
1908-Graduate

Mrs. Sallie Harris
1928-Teacher



By Louis C. Stas

We have been having some beautiful weather these past few days; of course, rain would have been more appreciated. And, this will make the cold weather that much harder to take.

-cwe-

Congratulations to the Kelton Volleyball team on their winning season. The girls won district and area and were defeated in their bid for regional Saturday in Big Springs.

-cwe-

Barbara and I joined Ed, Patricia and Gary Don Forrester at Mrs. Guthrie's Tuesday evening. Mrs. Guthrie had her 84th birthday Saturday and Ed's birthday was Wednesday; birthday cake was served to honor these two. Also enjoying the evening and meal was Mrs. Guthrie's sister, Lena Herring of Tullia.

Annual Grocery Fun Run Nov. 26

Alpha Mu Alpha is selling one dollar chances for 5 free minutes of shopping. Drawing for the fun run will be November 26 and proceeds will help fund the annual Thanksgiving Senior Citizen Supper.

Rules of the run are, one cart, one shopper, no cigarettes, no meat, 5 minutes time limit and the shopper must go down every aisle and be at the check-out within the time allowed. Cindy Chapman was the winner of our first annual grocery fun run.

Buy a chance from any Alpha Mu Alpha member, Teresa Rose, Dianna Johnson, Kristi Sullivan, Marlene Miller, Margaret Dorman, Staci Davey, Stacy McQueen, Belinda Masters, Karren Gill, Donna Velasquez, Kim Goad, Marla Ford, Vicki Kenney, Deedy Zybach, Lee Anne Lowry, Melonia Simmons, Carol Porton.

Assembly of God Church Bake Sale

Saturday, Nov. 17 at Bell Mart. If you want something special or if you don't have time to bake let us do it for you!

Place your order by calling one of these numbers 375-2202 or 375-2253 or 375-2397 or 375-2286. We'll be taking orders through Nov. 21. Sponsored by Briscoe Assembly of God Church Youth.

EARLY DEADLINE

The Wheeler Times will be placed in the mail on Wednesday, November 21, due to the Thanksgiving holiday.

The deadlines will be moved forward for the November 21 edition of the Times. All copy—advertising and news will have to be in the Times office by Monday noon, November 19.

WHEELER HOMEMAKERS SELLING PECANS

The Wheeler Extension Homemakers Club will be selling pecans for \$3.75 a pound, 12 pounds per case.

To order contact any club member or Laura Underwood 826-3150 or Debra Hiltbrunner 826-5719.

Care Center Comments

By Ida Farmer

We were saddened by Tink Ingram's death. He had only been in the Home a short time. We hope that Iris will continue to stay with us.

Grace Pettit visited several Wed. afternoon.

We did not have as many bingo players this week. It seemed as though everyone either had company or gone. We always enjoy the bingo games.

Mrs. Bradshaw and Butch Moore visited with Nora Patterson and Cheesy Pendleton.

Mr. Robinson the owner of the Care Center was here a few days on business. Mr. Robinson's home is near Ft. Worth.

Mrs. R.J. Smith visited with Mrs. McCasland. She comes by often to check on her.

Mildred Hamilton went to Elk City for new glasses. Her daughter, Charlene and Shirley took her.

Raymond Miller and wife from Cardell, Okla and niece Norma Jean Gray from Houston visited with his sister Mildred Hamilton.

Edna Faye Garner of Mustang, Okla visited her mother, Mrs. Beulah Mason.

Mrs. Hyatt has placed a roster at the entrance of each hall. It will be much easier for visitors to find the person they are looking for. Mrs. Hyatt did a great job in making these. They were certainly needed.

Elva Meek visited Iris Ingram Sat. night.

Juanita Jackson of Great Bend, Kansas visited with Faye Jackson. Faye had dinner with Juanita and her mother Mrs. Murry Sanders.

We appreciate Hyland's Pharmacy for donating several Wheeler papers to the Home. "We thank you". We all grab one of them pass it around. So you see we keep up with Wheeler.

Thanks to Sister Ann Free on keeping our clothes wearable. We appreciate her good work.

We have enjoyed the nice warm, still days. Several have enjoyed sitting on the porch. The trees across the street have been beautiful. We hate to see them fall.

Audie Sivage of Wheeler visited with friends.

Icyl Littrell spent Thursday at home with her son, Dewayne, Bradford. She enjoys getting to go visit Dewayne. We have to take advantage of the pretty weather. She doesn't get to go in bad weather.

Sam, Patricia and Jed Middleton of

Lubbock, Holly Thompson of McLean visited with Mr. and Mrs. Oscar Pitman.

James Thompson visited his grandparents Mr. and Mrs. Oscar Pitman. Elva Wood, Mary Finsterwald and Iona May came out Thursday night for a game fo Canasta with Ida Farmer. They really have some "hot games"

"Swing your partner, do-si-do"



For personal, farm or business insurance, let your 'local independent agent', the Rives Insurance Agency, be your partner for insurance protection.

RIVES 115 W. Tex. St.
INSURANCE AGENCY 806/826-3573

Our Young People



RODNEY DEWAYNE GURELY 6 year old son of Davy and Vickie Gurley of Perryton. Grandson of Richard and Dixie Gaines of Wheeler.

sometimes.

Mr. and Mrs. Claudie Brotherton visited with friends Sun. afternoon.

Golda McIlhany went to the hospital in Wheeler Sun. afternoon.

Rita Smith visited Hattie Lee Sun. afternoon also Lillian Lee came by.

Ida Farmer attended the services at The Church of Christ Sunday. She went with Grace Pettit.

Berniece Hall came by Sat. for her mother, to attend the Arts and Crafts Sale in Shamrock. Berniece's mother is Helen Linkey.

The Thursday Review Club of Wheeler entertained the Residences of the Home Sat. The program was enjoyed by all, cake and punch was served. "We never get too OLD to enjoy a party."

Edna Waters visited with friends Sat. afternoon.

Mrs. Gitchell enjoyed going out for lunch Sat. with her daughter Mrs. Young of Allison.

Mr. and Mrs. Will Burke visited friends Sun.

Esther Hill brought so many nice pieces of clothing for both men and women. They will certainly be used in the Home. So we want to say "Thanks Esther".

Mrs. Pitman went to the hospital Sun. afternoon. We hope she will be back with us soon.

Mr. and Mrs. Bradford Clay of Pampa, visited her sister, Pauline Reeves.

Myrtle and Louise Reeves of Shamrock visited Pauline Reeves Sun. Evening.

Mr. and Mrs. T.C. Tash of Pampa visited Iris Ingram.

Mae Muse visited with Stella



CODY WAYNE GAINES 11 month old son of Kent and Leslie Gaines of Wheeler and Grandson of Joe and Ann Ellison and Richard and Dixie Gaines all of Wheeler.

- For all your prescription and cosmetic needs!
- Gift Selections for all Occasions

HYLAND'S PHARMACY
YOUR PRESCRIPTION CENTER

Fields.

Mr. and Mrs. Barney Rogers of Pampa visited her sister Faye Jackson.

Mr. Tom Britt visited with friends in the Center Monday.

Lillian Lee visited with Hattie Lee Sunday afternoon.

TOM TURKEY

By Ida Farmer

Mr. Tom Turkey high up in a tree.

Sweetwater News

Mrs. Joe Flowers

Think the campaign was about as hard on the public as it was the candidates. Thank goodness it is over. Fifty three million folks were thrilled when Reagan yelled "You ain't seen nothing yet" and voted for him. Thirty seven million were scared to death that it was the exact truth and voted against him. This boils down to about 3 out of five were for him. As far as I know it would just take one vote over half in each state to make a landslide.

It is time to pray for our leaders and get on with the world. Nicaragua may not be as easy to cow as Grenada. It is still as dry as a bone. We have to soak the beds where I want to bury my bulbs. Has looked like fairyland for some time but these winds are about to fix that.

Sonny and Twila Sutton spent Wednesday night with their grandmother Zuma Sutton. Zuma has just returned from a fabulous month in Alaska with Frankie Lee and Kathy. They spent nearly a week in Juneau and one in Anchorage. Went to two glaciers and attended the celebration of Alaska's 25 anniversary.

The natives-Indians, Aleuts, and Eskimos-were having a convention and Kathy saw many of her former students. The Suttons have moved across the channel to Sitka.

Stacey Brewer, Onda and mother-in-law, Barbara of Gaylord, Michigan spent a few days with Stella Jenkins. Other visitors were Mr. and Mrs. Hansford Jenkins of Yukon and Kyle's baby Farrah, Mr. and Mrs. Audie Jenkins and Brandon of Elk.

Mr. and Mrs. Sam Burckhalter, Mr. and Mrs. W.F. Tucker of Miami visited Mr. and Mrs. Harvey Bartz Wednesday night. Think the ladies beat the 88 games.

The Mayfield Thanksgiving supper was a great success with 27 present. Clara Lou McGuire and Pauline Robert were hostess.

Mr. and Mrs. Alexander Ruiz and children have moved in the Smith house near Mayfield.

Visiting Ila Anderson and Norma Zellmer during the week were Mr. and Mrs. Eddy Williams, Robert and young Eddy, Chuck and Travis Williams of Stratford also Irene Zaricor of Stratford.

Back to the election, I wonder why people would spend from 8 to 20 million dollars to win a job that will pay less than a \$100,000 a year.

The Kitchen Band had a marvellous time at the Erick Home. Had some visitors. Among them Anice Hinchey, Mrs. Landers, and Mr. and Mrs. Brodie Smith.

Carolyn Sanders has been having some craft classes at school. Among those going are Norma Tipton, Debby Anderson, Betty Blevins, Linda Walker, Editha Hildebrand, and Norma Zellmer.

Wray Mead of Midwest City was out over the weekend to see her mother aunt Emma Perry. They had lunch with the E.L. Fowlers one day and took a foliage tour up to Cheyenne.

Our dawg is going to be a watch dog. Joe came out the door in his K Band clothes carrying the fiddle and amplifier. Scared the dog and he nearly took a leg off Joe.

Viola Benton is back from the hospital and staying a while with Ray and Betty Sites.

Saw a safari of combines and their travelling motels stopped by the

Continued Page 3

Tell me, Tell me, what do you see?

Gobble, Gobble I want to be free, Thanksgiving Day is not for me.

So come down from the tree, You have nothing to fear, Until Thanksgiving Day,

Then, you might have to pay.

Gobble, Gobble, said Tom Turkey, Come with me, said Mrs. Turkey, We will fly away, So we will not pay, On Thanksgiving Day.

GTE Provides a "Helping Hand"

General Telephone of the Southwest announced new community service projects for assisting in the protection of a very valuable asset-our children. The "Helping Hand" program is aimed at helping protect children as they come and go to school each day. Recognizing that children sometimes may need the help and assistance of a responsible adult when a parent is not available, GTE is supporting the "Helping Hand" program.

The "Helping Hand" program was inaugurated by local schools and parent teacher associations across the United States. The key to the success of the "Helping Hand" is the placement of the symbol in the windows of residences and business located near elementary schools. The bright orange silhouette of a spread hand is a

beacon that means help and safety to the area school children. Students are told that if they are approached by an unknown person or have any problem, such as being chased by a dog or becoming lost, they should seek immediate help from persons at the locations displaying the "Helping Hand" symbol.

General telephone is making the decals available to schools and PTA groups interested in the program as well as to those groups currently conducting the program who need additional materials. Groups interested in obtaining "Helping Hand" information or materials should contact the public affairs department, General Telephone of the Southwest, P.O. Box 130, Hobbs, NM 88240, or call (505) 397-6286.

GATELEY ELECTRIC



301 Main St.

826-3352

"Let us handle all your electrical needs."

- Wiring for:
 - New Construction
 - Remodeling
 - Computers
 - Telephone Installation
 - Underground
 - Overhead (poles)
- Seasonal Air Conditioner Check
- Ceiling Fan Sales & Installations



NO JOB TOO SMALL!

Try our Special: **FISH PLATTER \$2.80** w/Med. Drink
Thursday, Friday

Harvey's Family Restaurant
Phone 826-3333

New Hours Sun.-Thurs. 9:00-9:00
Fri. & Sat. 9:00-10:00

We Will be open for all football games.

Please call in advance, 826-3411.

Little Mustang Day Care Center

At Diet Center, you have nothing to lose but weight.

• Lose weight fast • Keep it off forever • Private, daily counseling • Low prices, no contracts

Call today for a free, introductory consultation.



Over 1,850 locations, USA, Canada and England.

LITE YEARS AHEAD.

HOURS: Monday-Friday, 7:30-11:30 / 4:30-6:00
Saturday, 8:30-10:30

2100 B. PERRYTON PARKWAY / PAMPA, TEXAS / 669-2351

Come to our ... GRAND OPENING, OPEN HOUSE CHRISTMAS SHOW

FRIDAY, NOV. 16 — 8:30 - 5:30 & SATURDAY, NOV. 17 — 8:30 - 4:00

Free Refreshments — Come visit and see our Christmas Designs in Wreaths, Center Pieces and many other items. See our new Gift Items in Baskets, Wicker Line and Brass

Wheeler Flower & Gift Shop
100 East Texas • Wheeler, Texas • Phone: 826-5943

Register for ... **FREE GIFT**

FISH



Now is the time for Fall Stocking Hybrid Bluegill, Florida Hybrid Bass, Channel Catfish, Fathead Minnows, Hybrid Grass Carp, Black Crappie.

The Hybrid Bluegill will REACH the weight of 1 1/2 to 3 Lbs. we furnish your Hauling Containers.

We guarantee live delivery.

Delivery will be Tuesday, November 20, at the times listed for the following towns and locations.

Spearman—Perryton Equity Exchange 8:00-9:00 a.m. 806/659-2420

Canadian—Canadian Grain Co-op 10:30-11:30 a.m. 806/323-6428

Briscoe—Briscoe Grain Co. 12:30-1:30 p.m. 806/375-2385

Shamrock—C&H Supply 2:30-3:30 p.m. 806/256-2124

Erick—Farmers Co-op Assoc. 4:30-5:30 p.m. 405/526-3255

Fishery consultant and pond rotenoning available. Special Deliveries on large ponds and lake orders.

DUNN'S FISH FARM

P.O. Box 85

FITSTOWN, OK 74842

Court Records

LIST OF INSTRUMENTS FILED IN WHEELER COUNTY CLERKS OFFICE FOR THE WEEK OF NOVEMBER 5th THRU NOVEMBER 9th, 1984

NOVEMBER 5, 1984
 TDT—Shamrock Savings Association to Security Federal Savings and Loan Association 10-18-84, Lot 1, N½ Lot 2, Blk 41, Wheeler, Exc Mins
 ROL—CSC—PR 1982 Limited Partnership, etal to Inex Branscum, etal, 9-10-84, NW¼ Sec 51 and SW¼ & NE¼ Sec 52 Blk A-5
 FEDERAL TAX LIEN—United States of America to Ezell Clerkley, etux 10-17-84
 DT—Bobby L McCain, etux to First National Bank in Wheeler, 10-31-84, Lots 22,23,24 Blk 20, Wheeler
 D—Lela H Sparkman to Eula Birdwell 10-31-84, Lot 16 Blk 11, Shamrock, PBA
 D—Eula Birdwell to Lela H Sparkman 10-31-84, ½ Interest Lots 2, 3 Blk 6 Shamrock, PBA
 RELEASE FED TAX LIEN—United States of America to Lewis E Stewart, etal, no date, Lot 10 blk 3, Shamrock, Schlegel
 DT—Ronald Taylor, etux to Security Federal Savings and Loan Association, 10-18-84, Lot 1, N½ Lot 2, Blk 41, Wheeler, Exc Mins
 MD—Jean Kuhlman to Loyce Murray 10-24-84, ½ Interest NW¼ & SE¼ Sec 95 Blk 23
 STIP OF INT—C Ralph Blodgett to Everest E Wible, etal, 5-18-84, Sec 64 Blk A-7
 AOL—McDowell Investments Inc to Newport Petroleum Inc, 10-29-84, Sec 83 Blk A-5
 ASSIGN OVERRID ROYALTY—Patrick H Clare to Beverly Clare, 10-12-84 Sec 3 Blk 1, Camp Co School and Sec 56 Blk A-4
 ASSIGN OVERRID ROYALTY—Patrick H Clare to Beverly Clare, 10-12-84 Secs 57,58 Blk A-4; Sec 1 Blk 3 B&B and Sec 4 Blk 1, Camp Co School
 ASSIGN OVERRID ROYALTY—Hoen Exploration Company Inc to Dennis L Shannon, 10-1-84, Sec 3 Blk A-5
 CD—Jack Lisle to D A Nix, 6-25-82, Lot 53 Blk I, Shamrock, Lisle
 RELEASE—Lewis Construction Co Inc to Violet Knight, 10-31-84
 RMML—Lewis Construction Co Inc to Violet Knight, 10-30-84
 Closed, Election Day
NOVEMBER 7, 1984
 COR ASSIGN OVERRID ROYALTY—Oakwood Resources Inc, etal to W O Keller, etal, 5-15-83, See Instrument D—Cheryl Ann Hunter to Tony Dean Hunter, 10-19-84, N½ Lot 2, all 3 Blk 1, Wheeler, Hunter, ExcMins
 AFF—Estelle Orr to Rupert Orr, 11-1-84
 RDT—Lyman G Benson, etux to James A Marsh, etux, 11-2-84, N½ S½ Lot 1 Blk XC, Shamrock, Exc Mins
 D—Lyman G Benson, etux to Charles W Rushing, etux, 11-2-84, N½ S½ Lot 1 Blk XC, Shamrock, Exc Mins
 DT—Charles W Rushing, etux to Lyman G Benson, etux, 11-2-84, N½ S½ Lot 1 Blk XC, Shamrock Exc Mins
 P OF ATTY—William Oscar Sloss to Sterling Sloss, 11-7-84
 P OF ATTY—Helen Sloss to Sterling Sloss, 11-7-84
 OL—Lola B Mundy to Land Associates Inc, 8-28-84, NE¼ Sec 59 Blk A-7

OL—Clarice Holt to Land Associates Inc, 9-5-84, NE¼ Sec 59 Blk A-7
 OL—Kathryn Bartlett Fleming to Land Associates Inc, 9-20-84, S½ Sec 59 Blk A-7
 OL—John Max Wiley, etal to Land Associates Inc, 8-28-84, NE¼ Sec 59 Blk A-7
 OL—Robert John Holt Sr, etux to Land Associates Inc, 9-4-84, NE¼ Sec 59 Blk A-7
 OL—Flaucy B Staley to Land Associates Inc, 9-7-84, NE¼ Sec 59 Blk A-7
 OL—Mildred Jewell Holt to Land Associates, 9-6-84, NE¼ Sec 59 Blk A-7
 OL—Dennis L Holt to Land Associates Inc, 9-20-84, NE¼ Sec 59 Blk A-7
 OL—Joe Dan Holt to Land Associates Inc 9-20-84, NE¼ Sec 59 Blk A-7
 OL—Mark Alan Haney, etux to Land Associates Inc, 8-28-84, S½ Sec 59 Blk A-7
 OL—Rodney Jagers, etux to Land Associates Inc, 8-28-84, S¼ Sec 59 Blk A-7
 OL—Larry Gene Denton, etux to Land Associates Inc, 8-28-84, S¼ Sec 59 Blk A-7
 OL—Rodney Bert Bass, etux to Land Associates Inc, 8-28-84, S¼ Sec 59 Blk A-7
 OL—J B Bass, etux to Land Associates Inc, 8-28-84, S¼ Sec 59 Blk A-7
 OL—Marion Averil Bryant, etux to Land Associates Inc, 8-27-84, SE¼ Sec 58 Blk A-7
 OL—Jack Ivester, etux to Land Associates Inc, 8-27-84, Sec 57 Blk A-7
 OL—Florence Davis Bryant Trust to Land Associates Inc, 8-27-84, SE¼ Sec 58 Blk A-7
 OL—Marion Averil Bryant, etux to Land Associates Inc, 8-27-84, Sec 57 Blk A-7
 OL—Florence Davis Bryant Trust to Land Associates Inc, 8-27-84, Sec 57 Blk A-7
 OL—Florence Davis Bryant to Land Associates Inc, 8-30-84, N½ & SW¼ Sec 58 Blk A-7
 OL—John E Coltharp, etux to Land Associates Inc, 8-30-84, N½ & SE¼ Sec 58 Blk A-7
 OL—John Oren Coltharp, etux to Land Associates Inc, 8-30-84, N½ & SW¼ Sec 58 Blk A-7
 OL—Gary Richardson, etux to Land Associates Inc, 8-30-84, N½&SW¼ Sec 58 Blk A-7

OL—E Keith Coltharp, etux to Land Associates Inc, 8-30-84, N½ & SW¼ Sec 58 Blk A-7
 OL—Craig Keith Coltharp, etux to Land Associates Inc, 8-30-84, N½ & SW¼ Sec 58 Blk A-7
 OL—Mack Reynolds, etux to Land Associates Inc, 8-30-84, N½ & SW¼ Sec 58 Blk A-7

NOVEMBER 8, 1984
 D—Donald E Rives, etux to Cecil Snelgrooves, etux, 7-3-84, 276'x315' SE¼ Sec 5 Blk A-4, Exc Mins
 MML—Randy Henson, etux to Med-

lock well-Built Homes, 7-31-84, 325'x295' NW¼ Sec 53 Blk A-8, Exc Mins
 DT—Randy Henson, etux to Meldock Well-Built Homes, no date, Pt NW¼ Sec 53 Blk A-8, Surface Only
 RDT—First State Bank of Mobeetie to Kelton Oil and Gas Inc, 11-7-84, 10 ac Min Int Sec 9 Blk A-3
 RDT—First State Bank of Mobeetie to A W Burrell, etux, 11-7-84, See Instrument
 RDT—Berty Borsberry to Lowell L Thomas, etux, 10-31-84, 101'x150' E½ Sec 60 Blk A-8
 RATIF OL—Nevin E Trostle to Bill Spillman, 2-27-84, NE¼ & S¼ NW¼ Sec 130 Blk 23
 RATIF OL—Roscoe Dean Trostle to Bill Spillman, 2-13-84, NE¼ & S¼ NW¼ Sec 130 Blk 23
 RATIF OL—Robert B Trostle, etux to Bill Spillman, 2-10-84, NE¼ & S¼ NW¼ Sec 130 Blk 23
 RATIF OL—Thomas E Trostle to Bill Spillman, 2-10-84, EN¼&S¼ NW¼ Sec 130 Blk 23
 RATIF OL—E g Snodgrass, etux to Bill Spillman, 2-13-84, NE¼&S¼ NW¼ Sec 130 Blk 23
 RATIF OL—Winston E Trostle to Bill Spillman, 2-15-84, NE¼ & S¼ NW¼ Sec 130 Blk 23
 D—Maggie L Callan to R C Callan, etal, 9-2-83, Lots 1-6 Blk 6, Shamrock, HSA
 RMML—Alden L Olsen to Trubie Moore, etal, 10-29-84, Lot 10 Blk 5, Shamrock, MontLew
 DT—R C Callan, etal to Texas American Bank Amarillo NA, 10-18-84 SW¼ Sec 52 Blk A-5 and SW¼ Sec 38 Blk A-4 Exc Mins
 RDT—First State Bank of Mobeetie to A W Burrell, etux, 11-7-84, See Instrument
DISTRICT CLERKS FILINGS FOR THE SAME WEEK
 #8509 E R Brewer, etal vs Energet Corp-Oil & Gas Royalties
 #8510 John T Haskins vs Linda Gayle Lister Plummer—Foreign Judgement
 #8511 Southern Minerals & Fibers Inc vs 4k Enterprises Inc, etal-Garnishment
 #8512 Wheeler Bookkeeping & Tax Service Inc vs Briscoe Construction Inc, etal—Debt

19
 WALLET SIZE
 COLOR PHOTOS
99¢
 WE USE
 KODAK PAPER
 No limit on this offer

Ask about our FREE
 8 x 10 offer

AT
BEN FRANKLIN
 408 Main St.
 Wed., Nov. 28
 GIVE OUR PICTURES FOR CHRISTMAS

Group Charge
 99¢ per person
 per 19 wallets

Shugart's inc.

Kodak paper. For a Good Look at the Times of Your Life.

HAYDON CHIROPRACTIC CLINIC
 DR. L.W. HAYDON
 DR. MARK SHERROD
 28th St. at Perryton Parkway Pampa, Tx 665-7261

Mon.-Fri. 8:30 a.m.-5:30 p.m.
 Tues.-Thurs. 6:00 p.m.-8:00 p.m.
 Saturday 8:30 a.m.-12:00 Noon

The Lamplighter
 Main St. Shamrock
 Bible, Books and Tapes
 Christmas Gift Certificates
 ANTIQUES — Buy and Sell
 Unique Gifts — Collector Items

TIRED OF FILING HEALTH INSURANCE CLAIMS? LET US DO IT FOR YOU!

Hope Gray, of Michael Health Insurance Claims, files all types of health insurance claims. Call her weekdays at 806-447-5595.

MICHAEL HEALTH CLAIMS SERVICE
 BOX 912 - WELLINGTON, TEXAS 79095
 806 / 447-5595

Lovegrass Seminar

Fifty-one people from a wide area recently attended a lovegrass seminar held in Wheeler. They were Soil Conservation Service personnel from as far away as Temple, Texas. The seminar was conducted by two of the most knowledgeable individuals in the world on lovegrass, Dr. Dalrymple of the Noble Foundation of Ardmore, Oklahoma and Dr. Dahl from Texas Tech University. Many new ideas on the management of lovegrass was presented to the group. Also, a tour of nearby fields of lovegrass yielded practical suggestions on very specific problems facing producers in Wheeler County. Lavon Williams, District Conservationist for the Wheeler SCS office stated that it was the best seminar he had ever attended. Many questions on the establishment and management of lovegrass were answered. Williams further stated that he is planning a series of news articles on the material presented as he feels that most of it would be very beneficial to many lovegrass producers in Wheeler County. Any lovegrass producer with a problem is welcome to stop by the Wheeler SCS office and discuss it as Williams is confident that he or other members of his staff can be of assistance.

Computer Use

Interest in the use of computers in the home, business, and farm or ranch operations is steadily increasing. However, many people are confused as to what they should look for in a computer and eventually purchase a machine that is not suited to their needs or they do not buy one at all.

On Tuesday, November 20, the Wheeler County Program Building Committee will sponsor an educational program designed to help those interested in computers decide whether a computer can help them and, if so, what they should look for. The meeting will begin at 7:30 p.m. in the Wheeler School Cafeteria. Everyone interested in computers is invited to attend.

Dr. Greg Taylor, Extension Community Development Specialist at Amarillo, will explain what task can be performed by a computer and how these capabilities might be matched to the individual needs. Dr. Taylor will also be able to answer many of the questions people have concerning computers. He will be assisted by Mr. Terry McCasland, Vocational Agriculture Teacher at Wheeler High School. McCasland will demonstrate some of the programs he uses on the school's computer. This should give those in attendance an idea of what they can expect a computer to do.

The Program Building Committee has discussed sponsoring a computer operation course in 1985, if there is sufficient interest.

JERRY RAY CONSTRUCTION
 Conventional & Log Homes
 Additions & Remodeling
 Shingling & Cabinet Work
826-5747 after 5

BUTCHERING & PROCESSING PRICES
 Beef processed, double wrapped—25¢ Per Pound
 \$7.50 for Butchering
 Pork Processing including curing
 Double Wra Double wrapped—32¢ Per Pound
 \$8.50 a head for butchering

We butcher Mon., Tues., Thurs. & Fri. until 11:30 A.M.
CALL FOR QUARTER—HALF—WHOLE BEEF PROCESSED
 WE NOW HAVE CUTS OF PORK & BEEF ON SALE
SHAMROCK SLAUGHTER PLANT
 North of City Closing at Noon on Saturday Phone: 256-3241

Bringing the world closer to you...

VIEW-MOR Satellite TV System

You can enjoy:
 ■ Better TV Reception
 ■ More Programming Options

with the easy-to-use VIEW-MOR Satellite TV System. Includes dish antenna, receiver and heavy-duty polar mount.

Prices Start At... **\$1300.00** Plus Installation Fee
 For a FREE demonstration, contact: **WISE ENERGY, INC.**
 112½ E. Texas St. Wheeler, Texas
 Phone: 806/826-5576

The Thomas Agency
 "Dedicated To Good Service!"
 LIFE•HOME•AUTO•CROP•LIABILITY
 HEALTH•BUSINESS•RETIREMENT

See us for all your Insurance needs.

110 East Texas (Wheeler Times Bldg.)
 Wheeler, Texas
 DELBERT THOMAS
 Office: 826-5529
 Home: 826-5792

Dear Friends,

I want to say "thanks" to all of you for your votes, your support and your hard work on my behalf. I would especially like to say "thanks" to Mrs. Lee Hibler and Mr. Bob Hink for their hard work and the time spent on my campaign. I will be saying "thanks" every day, by working hard for you, the people of Wheeler County.

I want you to feel free to call me whenever you need to. I will also keep my work to you; I will not let you down

Your Friend,
LONNIE MILLER,
Sheriff Elect
 (Pol. Adv. pd for by Lonnie Miller)

HOUSES TO FIT YOUR NEEDS



Residential . . .

- ✓ Large older home. Four bedroom, two bath, many, many trees. Kitchen has many extras. Owner wants smaller home close to downtown.
- ✓ Recently remodeled two bedroom stucco home. Would make a great rent house.
- ✓ Three bedroom stucco home on highway. Cellar and fenced yard. Priced at cost.

COMMERCIAL . . .

- ✓ Trailer park in west part of town. Has house that could be repaired and rented or occupied. Owner will finance with \$5,000 down.
- ✓ 27 acres north edge of Wheeler. Large home, two large barns, and trailer spaces. Colorado bank will finance for right person.
- Wheeler Game Room. One of the only locations downtown Wheeler for sale. Could be operated as is or developed for more income. Has full basement.
- ✓ Two remodeled rent houses. One rented at present. Owner has moved and wants to sell!
- ✓ Remodeled house by Post Office. Has been doctor's office.
- ✓ Acreage north of Wheeler with large metal building. Many possibilities and assumable financing.

- ✓ Three bedroom home on Canadian Street. Cellar and large yard. Owner would consider trade for a travel trailer.
- ✓ Two story house across from school. Three bedroom, two bath, fenced yard. Completely remodeled. Priced way below appraisal.
- ✓ Four bedroom, two bath brick home. Will sell for appraisal price set by qualified appraiser. Cellar, large garage and yard.
- ✓ Three bedroom, 1 1/2 bath, stucco home with large garage, central air and many other extras. Priced well below appraisal.
- ✓ Home in Allison. Remodeled and ready. Call Joe Lee.
- ✓ Older home in Wheeler. Fix it up and have an investment. Owners will finance.
- ✓ Build a home on this large lot in northwest part of Wheeler. Has been used for double-wide mobile home.
- ✓ Another pretty lot for sale with a large garage and double-wide Lancer mobile home on it. Good neighborhood and beautiful landscaping.
- ✓ Three bedroom, two bath, stucco home with large garage, central air and many other extras. Priced well below appraisal.
- ✓ One bedroom, one bath home decorated to the hilt! Priced to sell.

- ✓ Live in the country. 5 acres with a four bedroom home. Owner anxious to move South.
- ✓ Older home in northwest part of Wheeler. Has a contract which could be assumed by the right person. Corner lot.
- ✓ Brick home south part of Wheeler. Fenced yard and cellar. Good starter home.
- ✓ Two bedroom home with garage for mechanic. Close to school. Could convert garage for another business or living area.

FARM & RANCH . . .

- ✓ 1/4 Section close to Allison, farm land
- ✓ Two sections southwest of Allison. Good Hunting. Owner will finance part at 10%.
- ✓ 1 section southwest part of Wheeler County. Large home, some farm land, some love grass. Assumable FHA loans for qualified buyers.
- ✓ 1 section south of Wheeler. Large brick home. Lake. Barns. Owner will finance part.
- ✓ 400 acres north of Twitty. Small home. Part farm land. Part grass
- ✓ 1 section south of Wheeler. Owner will finance with 20% down.
- ✓ Part farm land. Part grass.
- ✓ 1/4 section with small home south of Wheeler. Grassland.
- ✓ 1/4 section with large home and barns. Good fences. Could assume loan.
- ✓ 1/4 section east of Wheeler. Owner has farmed 200 acres in past. Rest in grass.

the smith agency

RUTH SMITH, Broker **GREG SMITH, Salesman**
JOE LEE, Salesman - 375-2380
LONA WILLIAMS, Salesman - 826-3341
LANA BRADSTREET, Salesman - 826-3354
Phone: 806/826-5541 or 826-3238

Want Ads

LITTLE MUSTANG DAY CARE CENTER
 State Licensed, accepting children 0-10 years of age. New flexible hours. Drop-in welcome, 801 Mobeetie St. 826-3411.

HOLCOMB TRAILER PARK
 West 12th Street
 Phone 806/826-5810 or 826-5942

REGISTERED RED HEELER PUPS 8 weeks old. Phone 405-854-6522, Tyrone Okla.

FOR SALE: Pace low Ban Radios, 2 channel. (1-37180) Call 806-375-2582.

DOG GROOMING: All Breeds, Lee Ann Lowrey, 826-5265, after 6:00 p.m.

ALFALFA HAY L-7 Ranch, Pam Bullard, call early or late. 405-526-3753.

FOR SALE: Omega C760 color enlarger, Kodak extra-flex print maker and miscellaneous dark room equipment. Call 826-3180 after 5:00.

HEFLEY REAL ESTATE
 1/4 Section North of Lela, 2 windmills, live water, cross fenced, 80 acres of grass, 240 acres of cropland.

1/4 Section North of Pakan, 1 windmill, crop and grass land, highway frontage. Owner will carry.

HOUSE FOR SALE: 1 mile N. of Wheeler. 2 bedroom, 1 bath, very reasonable. 826-3341 or 826-5760.

ROY'S WATER WELL SERVICE
 Complete Sales, Service & Repairs, for Windmills and Electric Pumps at low discount prices.

Roy Hartley, Reydon, Ok
 Phone: 405/655-4438
 If no answer 405/488-3661

PLAINS ALUMINUM DUST STOPPERS
Box 38 • Panhandle, Texas 79068
The Number One ENERGY SAVER
 • INSULATE FOR: Cold, Heat, High Wind, Sweating, Fading Drapes, Dust, Dirt & Hail
Storm Windows and Doors
For "FREE" Estimates
Call Collect: 806/537-3382 or 537-3400

Stop Right Where You Are! Exceptional Opportunity Will you earn \$18,000-\$25,000 and more this Year? International Company needs qualified sales representative in this area. Must have 1 to 2 years direct sales experience. Potential income \$40,000 plus, no investment, we invest in you. Profit paid weekly. No overnight travel. Call Mr. Hall 1-800-247-2447 8 a.m.-10 p.m. CST.

Will do cleaning, hauling and any other kind of work. Also having yard sale. Come by 206 N. Alan Bean. Ann and Keith.

LIGHTS AND SIGHTS
 Casa Blanca Ceiling fans, Lamps, Lampshades, Light Fixtures, Gift Items, Lamp Parts & Bulbs, Curio and Gun Cabinets. Unique Items for your Home!

665-8341
 107 N. Cuyler
 Downtown Pampa

GENERAL CONTRACTING
 Roofing—Painting
 Remodeling—Stuccoing
 Call Al Fancher
 After 5 p.m., 826-5286

RICHARD'S UPHOLSTERY
 Furniture, etc.
 Phone: 845-2761
 Mobeetie, Texas

FOR SALE: Lot 230 ft by 140 ft. residential area. Reasonable, call Paul Topper 826-5237.

CLASSIFIED RATES:
 The Times prefers all classified ads be paid in advance, except for open ledger account customers.
Cash and Ledger account: 15c word; \$1.50 minimum. (Ad paid when placed or by 5:00 p.m. Wednesday of week ad runs.)
Charge: 20c word; \$2.00 minimum.
Card of Thanks . . . \$3.75
ADVERTISING DEADLINES
 Classifieds: Noon Tues. Display: Noon Tuesday.

NOTICE TO PUBLIC
 Any erroneous reflection upon the character, standing or reputation of any person, firm or corporation, which may appear in the columns of this paper will be gladly corrected upon due notice being given to the editor personally at the office at 110 East Texas St., Wheeler, Texas.

MEMBER 1984
TEXAS PRESS ASSOCIATION

THE BUSINESS DIRECTORY

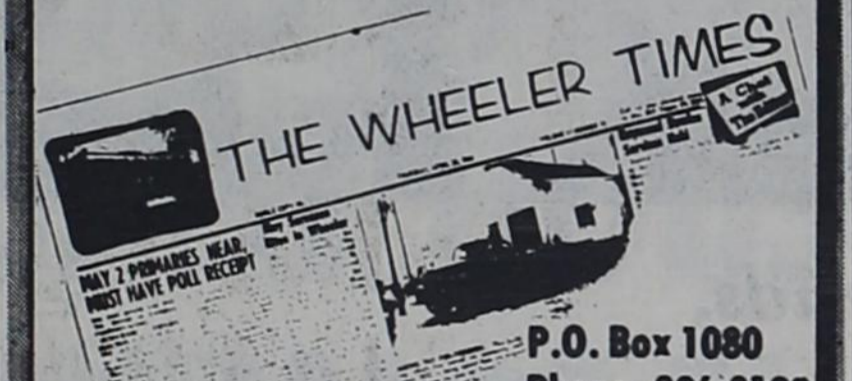

Entered as second-class matter December 18, 1933, at the Post Office at Wheeler, Texas 79096, under the act March 3, 1879.
Louis C. Stas, Owner and Publisher

SUBSCRIPTION RATES:
 Wheeler County . . . \$10.50 Outside County . . . \$15.50

GEO. RICHARDSON
 All Types OF INSURANCE

CROSS CAR CENTER
 Phone: 826-5515
 Wheeler, Texas

STORM-SCREEN WINDOWS
 Permanent year-round protection. Changeable from inside. Easy to clean, prowl-proof. Eliminates drafts. Cuts fuel bills. . . .

Wheeler Lodge No. 1099
 A.F. & A.M.
MONDAY
 7:30 P.M.
 Robert Lane, Sec'y.
 Members Urged To Attend. Visitors Welcome.

WHEELER REDI-MIX
 REDI-MIX CONCRETE SAND
 Washed Gravel—All Sizes
 Office Hours: 7:30 to 5:00
 Phone 806-826-3223

PAUL'S REAL ESTATE
 Houses or Land
 Paul Topper
 200 S. Canadian St.
 806/826-5237
 Wheeler, Tx.

CITY DUMP GROUND HOURS
 Monday, Tuesday, Thursday, Friday and Saturday
 8:30 A.M. til 5:30 P.M.
 Closed on Wednesday

SEWING MACHINE REPAIRING
 30 years experience
 Inquire at
Carrie's Sewing Box
 Phone: 826-3352

FOR SALE: 1983 Cimmaron by Ebko 18 foot boat. 170 HP mercruiser. Just had 20 hour inspection, \$9,500.00. 1981 Ford F-250 4X4 supercab 48,000 miles, air, cruise, tilt, 351 auto \$8,500.00. 1980 International Cub Low-boy 184. Dual range transmission, 18 draw bar HP, Class 1 3 pt hitch 16 inch moldboard plow, 5 foot front blade, 4 foot rear roto tiller, 5 foot 3 blade mower, \$5,000.00. 1980 KZ750T LTD Motorcycle, luggage carrier and windshield, 7000 miles, \$1,100.00, 826-3469.

HOUSE FOR SALE in Allison partially remodeled, 2 bedroom, 1 bath Brick home on one acre with water well. Price reduced owners need to move. Call 375-2512 or 375-2445.

FOR RENT: Trailer space in Moore's Trailer Park, 826-3364.

FOR RENT: 3 bedroom, 1 bath, fenced back yard, cellar, built-in oven. Call 826-5269.

APARTMENT FOR RENT
 2 bedroom, appliances including washer and dryer. Call 256-3792 evenings, or 826-3364 days.

BUYERS OF MINERALS
 Producing & Non-Producing Will Pay CASH
BASIN ROYALTY CO.
 P.O. Box 9940, Amarillo, Texas 79105, Phone 373-2701.

FOR SALE: Mobile Home Aircraft '82, 14'x80', 2 bedroom, 2 bath, large living room and kitchen extras include, curtains, ref. and stove, dishwasher, wood-burning fireplace never been used, porch and skirting. Brown and Beige at the corner of North Osage. Call 501-453-8723 or 826-5566 and ask for Janice. Good condition, will be reasonable.

FOR SALE: 1979 Ford Futura with tilt roof, wholesale. Call 826-5719.

Texas Revinery Corp. needs mature person now in Wheeler area. Regardless of experience, write A.B. Sears, Box 711, Fort Worth, TX 76101.

NOTICE OF SHERIFF'S SALE
 THE STATE OF TEXAS
 COUNTY OF WHEELER
 By virtue of an Order of Sale issued out of the Honorable 31st Judicial District Court of Wheeler County on the 30th day of October, A.D., 1984, by the Clerk thereof, in the case of the **MOBEETIE INDEPENDENT SCHOOL DISTRICT VS. GEORGE BARRETT ET AL**, Cause No. 8297, and to me as Sheriff, directed and delivered, I will proceed to sell, at ten o'clock a.m., on the **FIRST TUESDAY** in December, A.D., 1984, it being the 4th day of said month before the Courthouse door of said Wheeler County in the City of Wheeler, Texas, the following described property, to-wit: TRACT I Lot 3, Block 3, Old Mobeetie

TRACT II Lots 5-9, Block 3, Old Mobeetie
 TRACT III Lots 1-3, Block 36, Old Mobeetie
 TRACT IV Lots 16 & 17, Block 6, Old Mobeetie
 TRACT V Lot 1, Block 39, Old Mobeetie
 TRACT VI Lots 20-22, Blk 37 Old Mobeetie
 TRACT VII Lot 3, Block 37 Old Mobeetie
 TRACT VIII Lots 7-8, Block 16, Old Mobeetie
 TRACT IX Lots 4-5, Block 30, Old Mobeetie
 TRACT X Lot 17, Block 39, Old Mobeetie

NOTICE STATEMENT OF NONDISCRIMINATION
 Greenbelt Electric Cooperative, Inc. has filed with the Federal Government a Compliance Assurance in which it assures the Rural Electrification Administration that it will comply fully with all requirements of Title VI of the Civil Rights Act of 1964 and the Rules and regulations of the Department of Agriculture issued thereunder to the end that no person in the United States shall, on the ground of race, color, or national origin, be excluded from participation in, be denied the benefits of, or be otherwise subjected to discrimination in the conduct of its program and the operations of its facilities. Under the Assurance, this organization is committed not to discriminate against any person on the ground of race, color or national origin in its policies and practices relating to treatment of beneficiaries and participants including

TRACT XI Lot 13, Block 42, Old Mobeetie
 TRACT XII Lots 10-20, Block 8, Old Mobeetie
 TRACT XIII Lot 3, Block 30, Old Mobeetie
 TRACT XIV Lot 6, Block 15, Old Mobeetie
 TRACT XV Lots 17-18, Block 5, Old Mobeetie
ALL IN WHEELER CO. TEXAS
 Levied on this 31st day of October, 1984, as the property of George Barrett, F.G. Copeland, John Hefner, W.F. McCauley, J. B. McKinley, Cynthia Patton, F. M. Patton, J. U. Williams, Julius Sax, Katie

NOTICE OF SHERIFF'S SALE
 THE STATE OF TEXAS
 COUNTY OF WHEELER
 By virtue of an Order of Sale issued out of the Honorable 31st Judicial District Court of Wheeler County on the 30th day of October, A.D., 1984, by the Clerk thereof, in the case of the **MOBEETIE INDEPENDENT SCHOOL DISTRICT VS. GEORGE BARRETT, ET AL**, Cause No. 8297, and to me as Sheriff, directed and delivered, I will proceed to sell, at ten o'clock a.m., on the **FIRST TUESDAY** in December, A.D., 1984, it being the 4th day of said month before the Courthouse door of said Wheeler County in the City of Wheeler, Texas the following described property, to-wit: All In Wheeler County, Texas
 TRACT XVI Lots 19 and 20, Block 39,

rates, conditions and extension of service, use of any of its facilities, attendance at the participation in any meetings of beneficiaries and participants or the exercise of any right of such beneficiaries and participants in the conduct of the operations of this organization.
 Any person who believes himself, or any specific class of individual to be subjected by this organization to discrimination prohibited by Title VI of the Act and the Rules and Regulations issued thereunder may, by himself or a representative, file with the Secretary of Agriculture, Washington, D.C. 20250, or the Rural Electrification Administration, Washington, D.C. 20250, or this organization, or all a written complaint. Such complaint must be filed not later than 180 days after the alleged discrimination, or by such later date to which extends the time of filing. Identity of complainants will be kept confidential except to the extent necessary to carry out the purposes of the Rules and Regulation.

FOR SALE: '78, 1/2 ton pick-up, fully loaded, good condition, \$14,000, 845-2522.
 Swindell, Chas, Street, J. Stroker, George Turcott, unknown, Iva Willis to satisfy a judgment amounting to \$456.49 with interest from the 8th day of February, 1984, at 10% per annum and all costs of suit in favor of **MOBEETIE INDEPENDENT SCHOOL DISTRICT**.
 Given Under My Hand this 31st day of October, A.D., 1984.
 Doyle Ramsey
 Sheriff, Wheeler County, Texas

Old Mobeetie
 TRACT XVII Lot 8, Block 15, Old Mobeetie
 TRACT XVIII Lot 1, Block 37, Old Mobeetie
 TRACT XIX Lot 7, Block 15, Old Mobeetie
 Levied on this 31st day of October, 1984, as the property of R. O. Allen, B. F. Clappitt, Mariah Washington, Henry Hanberg, Mobeetie Gin to satisfy a judgement amounting to \$84.65 with interest from the 3rd day of October, 1984, at 10% per annum and all costs of suit in favor of Mobeetie Independent School District.
 Given under my hand this 31st day of October, A.D., 1984.
 Doyle Ramsey
 Sheriff, Wheeler County, Texas

J. B. Muffler and Mechanics
 Pipe Bending—Stock & Glass Pack Mufflers
 Two Blocks South of Simca Station
 Owner — James Babb 826-5607

WELCOME TO
FIRST UNITED METHODIST CHURCH
 8TH AT MAIN - P. O. BOX 89
 WHEELER, TEXAS 79096
 Church (806) 826-3114 - Parsonage (806) 826-3079
 Ernie McGaughey, Pastor
 Sunday School 9:45 a.m.
 Morning Worship 11:00 a.m.
 Evening Worship 6:00 p.m.

L. & F. REPAIR
 ZENITH T.V.'S R.C.A. T.V.'S
 SATELLITE ANTENNA SYSTEMS
 FRANK E. COATES, OWNER
 P.O. Box 220 WHEELER, TEXAS 79096 PHONE 806/826-3241 110 W. OKLA. ST.

Gageby News
 Verna Fillingim

Briscoe basketball games, Nov. 19 Jr. Hi with Lela 4 p.m. Home. Nov. 19 HS with Sweetwater 7 p.m. Home. Nov. 20 HS with McLean 7 p.m. Home. Briscoe school will be out Nov. 22 and 23 for Thanksgiving.
 Willa Fillingim met Faye Sell from Perryton at Pampa Wed. They went by and got Paula Reed and Sharon Sell to shop with them in Amarillo. Garland Sell joined them for lunch and saw Becky Tipps.
 Next Sunday Nov. 18 guest Preacher at Gageby church will be Ray Bellamy, Missionary to Germany, home on Furlough. Noon lunch will be served at church. Slides of the work will be shown at night. Everyone invited.
 Rodney and Cindy Sweet from Borger were weekend visitors to the Ray Hudson home. Also Leesa Watson. Pat and Cindy, Cheryl and Leesa went to the Honey Festival at Erick Sat. Nice to have Rodney and Cindy out to church.
 Amy and Laura Meadows spent Sat. night and Sun. with Roy and Lois Meadows. Amy made salmon puffs for the 4-H Food Show at Canadian Shawna Wagoner goes to district on her Spinach casserole. Other Sun.

Sweetwater From Page 2
 roadside, going home from Canada, I imagine. There was a burned up pickup over by Bulo.
 The two day Leo Keathley sale has been the social event of the week.
 Roy and Kathryn Matlock of Amarillo stopped by to see Hortense Madden Thursday. Think they'd been down to help Orville celebrate his birthday.
 Hortense was a business visitor in Sayre Friday. Stopped by and visited the Bob Fannings.
 We went to town to get some spray and a sprayer to dose our peaches for the leaf curl. Coming home, some one with a CA tag pulled right in front of us at the SH 6 and 152 junction. Joe thought he'd wreck the car if he tromped the brake so tried to go around them. And there was a car coming over the hill. Wasn't nothing to do but tromp and hope for the best. Don't guess they stopped for the sign or they would have seen us. Boy, it sure was a scary moment.
 You think it is terrible when you see these little 8 and 10 year olds driving but there are a few adults who could watch a little better.
 Well, Miss Ellie came home and no one noticed she was entirely different. Nothing fazes those Ewings.
 Mr. and Mrs. Ronnie McMullan and children from Amarillo have been to see Hubert and Netty McMullan.
 Saw Darlene Roles and Mrs. Baker in town. It's always nice to have friends in the stores to help you. They say a small town is one where when you get the wrong number, you can still visit up a storm. I guess it is a small town when you go in the stores and the folks can call you by name.
 I asked Joe why he started going to a certain place to shop. He said because they call me Mr. Flowers and ask how I am! Sometimes being nice to customers is a good as lower prices to get them to come back.

guests at Roy's were Gaye Hale and children and Evelyn Meek.
 The Ronnie Watson family visited L.D. and Shirley Stewart and girls after church Sun. Amanda Stewart is now married.
 Dale Meadows is in St. Anthony's in Amarillo with back problems. Hope he will soon be OK.
 Some from Gageby are going to hear a group called "His Glory Singers" at Highland Baptist Church in Pampa Nov. 17 at 7 p.m.
 Sorry to hear David and Winnie Gilmer family were sick Sun. also Phoebe Hartline.

Susan Bayne was cooking dinner for her Dad, Cloris Childress Sun. after church.
 Lajo Crowover said she had a nice birthday; checks from her dad, E.G. Fillingim and mother-in-law, Bess Crowover and got to go shopping one day all by herself while grandma Willa kept the kids.
 Marsha and Cecil Reynolds went to vote and to eat at Maxey's on their anniversary.
 Rita and David Pearson went to near Abilene to a Pig sale for show pigs and got two for Dallas. Nice to have Dallas and Lindsey for supper.

Nice to have Cecil Reynolds family and J.P. and Marsha Meek and Shawn for Sunday dinner. Also Melody Ratliff.
 There were a lot of Briscoe people at Mobeetie Sat. night for the scrimmage games between Mobeetie and Briscoe and crowning of Basketball King and Queen. Mobeetie girls were coached by Rolanda Meadows. They couldn't keep scores, but think Briscoe girls and Mobeetie boys won.
 Monty Hand came over to play with Aunt Winnie Gilmer on her day off Friday and they had fun!
 Visiting Sue Reams Sat. were grandchildren James, Daniel and Dustin Light and Mandy and Keith Ratliff. Doyle and Sheila Light had gone to Boys Ranch to see Jeromey. Sue Ratliff was helping with the Food Show.
 Shellie Ogle spent Sat. night with Jill Brown. Cheryl Hudson and Leesa Watson spent Fri. night with us. Rheann Watson spent Sat. night and Sun. with Sara Powledge.
 Briscoe 4-H club was host to the county wide Food Show at the cafeteria Sat. Leaders and mothers had worked hard to teach our youth, who had worked and practiced to make very delicious and appetizing products. And we got to taste them! Briscoe boys and girls entering were Dallas Fillingim, Danny Nelson, Boyce Crowover, Lori Purcell, Frances Hickman, Christena and Shellie Ogle, Christian Stinnett, Jannet Carter, Melody Ratliff, Jill Brown Shelly Hunt. Bea Ogle was their leader.
 Stephanie Mitchell was home for the weekend from WTSU other Sun. dinner guests at Dick Irvine's were Rich and Connie Irvine from Canadian Leon and Vea Fillingim and Grace Irvine from Wheeler.
 Dennis and Peggy Thompson and Jeff and Kelley visited E.G. and Willa Fillingim Sun. afternoon. Jodie, Londa and Terri visited Fillingim's Fri.
 Do you believe in Angels? A delightful one came and visited Wed. and helped wash windows, clean house and cut and rolled my hair. Wasn't that nice? Her name was Peggy Thompson. Other dinner guests were Sue Helm and Matt.
 Lee and Esther Brown Jennifer, Jill, Justin and Jaclyn were Fri. supper guests of Dennis and Peggy Thompson and Jeff and Kelley. They played 42 and other games.
 Some shopping in Pampa Fri. were Martha Meek and Lynda Sides, Bea

Ogle and Esther Brown, Juanita and Verna Fillingim. On Monday Debbie Foley and Becky and Cindy Dooley went shopping.
 Sorry to hear that Virgil Helton is in St. Anthony's for tests. Hope they will fix him up good as new.
 Happy Birthday to Keith Ratliff, Sue Watson, Mrs. Lelan Luttrell Nov. 19, Glenn Rose and Sheri Hall, Nov. 20, Shelly Hunt, Nov. 21, Cory Kinnaman Nov. 22, Margery Salmon Nov. 23. Happy Anniversary to Al and Sue Lehman on Nov. 19
 Kevin and Jona Meek from Good-

well spent from Wed. night till Sat. with Wayne and Tola Meek. Kevin observed two days at Briscoe school. They were all Fri. supper guests of Evelyn Meek. Others there were Sandra Meek, Lisa Meek and Jocelyn Meek. Mark and Annette Meek and Kaleb went to a family night at the Christian Center School and came back by and visited. Sandra stayed with Evelyn till late Sat.
 Joe and Sherry Wagoner and Shawna were Thursday supper guests in the Roy Meadows home.
 Ruth Irvine is having a toy party at her home next Sat., Nov 17 at 4 p.m. if anyone wants to go.
 Murl and Loretta Hazel and Dale and Kevin were Sun. guests in the Lee Brown home.
 Lou Dean Douthit visited Billie Stuckey and family north of Canadian Sat. and Mrs. Lelan Luttrell on Sun. Mrs. Luttrell doing fairly well.
 Debbie Kinnaman and Tressa, Joe Bob, Cory and Kirbie and Kay Luttrell and Brandi and Susie went to Elk City Sat. and had pictures made and shipped.
 Kenneth and Lou Dean Douthit went to Amarillo Wednesday. Lou Dean attended a meeting for Postmasters.
 Susan Bayne helped Butch and Jada Murray and children move to Woodville near Houston last week. They had a lot of vehicle trouble going and coming-took two days each way. Sure sorry to see the Murray's leave. May God go with them and guide them.
 David Hefley, James Hefley of McLean and Bill Hefley visited Nig Hefley and his boys and hunted pheasant in Colo. Good visit and lots of walking but not many birds.

MAXEY'S STEAKHOUSE SUNDAY BUFFET
 Salad Bar
 Roast Beef, Au Jus
 Fried Fish w/Tartar Sauce
 Home Fried Potatoes
 Assorted Vegetables
 Hot Buttered Rolls
 Iced Tea/Coffee
 Dessert
 We will be open after game Friday
 Tues.-Sat.—6:30 A.M. - 10:00 P.M.
 Sun.—Noon Buffet (Only) 11:30 - 1:30
 ● Closed Monday ●
 Phone: 806/826-3441
 1 mile South of Wheeler on U.S. 83

OPEN THANKSGIVING DAY
 6:30 a.m.-2:00 p.m.
 with regular menu plus traditional Thanksgiving Dinner

ALCOHOLICS ANONYMOUS
 meets Thursday Nights
 at 8:00 P.M.
 Masonic Lodge Bldg. in Wheeler
 826-5236

WHEELER PLUMBING
 204 South Main St.
 New Construction
 Remodel
 Repair
 Sewer Service
 Phone: 826-5907
 FREE ESTIMATES
 MAX McQUEEN
 P.O. Box 754 — Wheeler, Texas

THE SHIRT SHACK
 114 East Texas Street
 Wheeler, Texas
 We do GIFT WRAPPING
 Phone: 826-5719

Downright comfortable!
 Pick Red Wing Pecos in the height, color, leather and style that fit your brand of living. Enjoy the fit, comfort and wear that set Red Wings apart.
 1104
 SuperSole
 SIZES 6-13
 B, D, E, EEE
 Sizes and widths vary by style.
Red Wings
 B.J.'s WEARHOUSE

You are invited to see and hear the inspirational...
BRECHEEN / FAULKNER
Marriage Enrichment Film Series
 FILM 1: Made For Each Other
 FILM 2: The Trouble With Us Is Me
 FILM 3: What Husbands Need To Know
 FILM 4: What Wives Need To Know
 FILM 5: How To Kill Communication
 FILM 6: The Communication Lifeline
 FILM 7: Speaking Frankly About Sex
 FILM 8: Renewing Romance in Marriage
 CHURCH OF CHRIST
 WHEELER, TEXAS
 EIGHT CONSECUTIVE
 SUNDAY EVENINGS AT 6:00 P.M.
 BEGINNING OCTOBER 28

Is Beer Linked To Cancer?
 What's all this talk about beer causing cancer?
 It's been known for a long time that heavy drinkers who also smoke cigarettes have significantly more cancers of the mouth, throat and esophagus.
 Wine in particular has been linked to excessive cases of esophageal cancers in several countries. Abusing alcohol can lead to cirrhosis which, in turn, may result in liver cancer.
 "Beer per oz. does not appear to have any special carcinogenic properties," says Dr. Guy R. Newell, director of cancer prevention programs at The University of Texas M.D. Anderson Hospital and Tumor Institute.
 Beer was cast in a bad light recently when Japanese men living in Hawaii were determined to have more rectal cancers than comparable control groups studied. Researchers examining the role of beer conceded more work is needed since their initial findings might have been a statistical fluke.
 Dr. Newell notes the need for all people to practice moderation where alcoholic beverages are concerned. Anyone who combines drinking and smoking should stay alert to the first signs of cancer or any other health problem.
 For more information about personal habits associated with malignant diseases call the Texas Cancer Information Service toll-free at 1-800-4-CANCER.

U BAR U
OILFIELD TROUBLE SHOOTING
 IPS — ROSS HILL CERTIFIED
 NOTED FOR 24HR. SERVICE!!
INDUSTRIAL COMMERCIAL OILFIELD INSTRUMENTATION ELECTRONICS
 NO JOB TOO BIG FULLY INSURED
 WILL SUPPLY COPY OF INSURANCE IF NECESSARY
BOB UNDERWOOD
 BOX 269 WHEELER, TX 79096
 806-826-3150 24 HRS.
U BAR U

NEW ARRIVAL
 A cute baby girl To cuddle and squeeze To pamper and play with and bounce on your knee.
 Name: Rebecca Lindsey Bailey
 Parents: Tom and Cindy Bailey, Elk City, Oklahoma.
 Weight: 8 lbs 10 1/2 ounces.
 Length: 21 1/2 inches
 Born at Clinton Regional Hospital. Grandparents Earl and Mable Tabor, Mobeetie; Frank and Tina Bailey, Foss Lake, Oklahoma. Great grandparents, Almurta Shiflett, Goodwill, Oklahoma.
CARD OF THANKS
 Thank you for the gifts, get well cards, flowers, visits and prayers during my stay in the hospital.
 Linda Bates

INTRODUCING SOLAR GOLD'S ULTIMATE BTU MACHINE!
THIS IS THE STATE-OF-THE ART SOLAR AIR HEATING YOU HAVE BEEN WAITING FOR. . . . AT A PRICE YOU CAN AFFORD.
THE UNCOMPLICATED, SENSIBLE ACTIVE SOLAR AIR SYSTEM THAT PUTS YOU INTO SOLAR WITH:

- High Performance
- Fully Automatic
- Free Estimates
- Simplicity
- Quality Product
- 40% Tax Credit
- Reliability
- Non-polluting & Safe
- Heat Air & Water
- Durability
- Home Equity
- West Texas Company
- Add-on Capability
- Quick Pay Back
- 3 to 5 Year Payback

Just Set The Solar Thermostat and it's Like Having Your Own Utility Company!

For a FREE Solar Estimate at No Obligation. Contact Gary Younger 359-8346 or 355-7807
 D & B Construction or Doug Rives 826-3224
 D & B CONSTRUCTION COMPANY 2332 A Lakeview Dr. Amarillo, TX 79109

WE HAVE THE LARGEST SELECTION IN THE AREA FOR YOUR THANKSGIVING MENUS. ALL SIZES BUTTERBALL TURKEYS, BONELESS TURKEYS, SMOKED TURKEYS, BAKING HENS, TURKEY BREAST, SMOKED TURKEY BREAST, TURKEY ROAST, WINGS, CHICKEN LIVERS, DRUMSTICKS, CHICKEN GIZZARDS, HORMEL CURE "81" HAMS, WILSON. & TV 93% LEAN BONELESS HAMS, WRIGHT'S DRY CURED SMOKED HAMS, SMOKED PICNICS. ALL KINDS OF CHEESE & CHEESE SPREADS, BREAKFAST SAUSAGE OF ALL KINDS, BEEF OR PORK ROAST, BONELESS BRISKETS, BACON, SMOKED SAUSAGE, AND A LARGE VARIETY OF SLICED LUNCH MEATS, ALL DISCOUNT PRICED AT LOW HOLIDAY PRICES.

WHY SHOP AROUND!!! ONE STOP DOES IT ALL

DOUBLE COUPONS WEDNESDAY, FRIDAY, & SUNDAY
Excluding Sale Items & Cigarettes
WE RESERVE THE RIGHT TO LIMIT

PRICES EFFECTIVE November 14 thru 21



BUTTERBALL ALL SIZES
Turkeys 97¢
POUND

TV BAKING 5-7 POUND

Hens 57¢
POUND

TYSON'S CHICKEN
Liver 97¢
3 8-OZ CUP

WRIGHT'S DRY CURED SMOKED
Hams \$1.47
HALF OR WHOLE POUND

TV LONGHORN
Cheese 97¢
8-OZ PKG.

SCHEIBER'S CHEESE
Slices 98¢
12-OZ PKG

HORMEL'S BEST BOSTON BUTT PORK
Roast \$1.27
HALF OR WHOLE POUND

SMOKED WHOLE
Picnics 97¢
POUND

FARMLAND BONELESS WHOLE
Hams \$1.57
POUND

JIMMY DEAN REGULAR, HOT, SAGE
Sausage \$3.95
2-POUND PKG.

COUNTRY PRIDE CHICKEN
Gizzards 97¢
POUND

MOREHEADS 14½-OZ PKG.
Cheese Spread \$1.77

GOOCH'S SMOKED GERMAN
Sausage \$1.79
12-OZ PKG

HORMEL'S BEST PORK LOIN END CUTS
Roast \$1.47
POUND

HORMEL'S BEST PORK LOIN CENTER CUTS
Roast \$1.97
POUND

SENIOR BEEF
Burritos 3 FOR 97¢

FLORIDA
LIMES 10 for \$1.00

NEW CROP NAVEL
ORANGES 59¢
POUND

CALIFORNIA
CELERY 3 \$1
STALKS

CRANBERRIES 69¢
12-OZ BAG

GREEN GIANT CUT
GREEN BEANS 2 79¢
16-OZ CANS

BAKER'S 25¢ OFF LABEL
COCONUT 14-OZ \$1.19

CARNATION EVAPORATED
MILK 13-OZ CAN 49¢

COUNTRY HEARTH OLD FASHIONED BUTTERMILK
BREAD 1½-POUND LOAF 79¢

LIPTON INSTANT
INSTANT TEA 3-OZ JAR \$1.98

TV
SALAD OIL 24-OZ BOTTLE \$1.09

AMERICAN BEAUTY
ELBO RONI 10-OZ PKG. 49¢

MEAD'S BROWN 'N SERVE
ROLLS 2 PKG. 98¢

DELTA PAPER
TOWELS LARGE ROLL 59¢

PILLSBURY 15-OZ PKG
BREAD MIXES \$1.29

ZEE DINNER
NAPKINS 60-CT 39¢

GREEN GIANT CREAM STYLE OR WHOLE KERNEL
CORN 2 16-OZ CANS 79¢

LAUNDRY DETERGENT
TIDE GIANT SIZE \$1.89

RANCH STYLE
BEANS 3 16-OZ CAN \$1.00

FLOUR 98¢
5-POUND BAG

GIBSON'S

1-40 & Highway 83
Phone 256-3266
Shamrock, Texas

REGISTER FOR THE JEAN'S MACHINE TO BE GIVEN AWAY DECEMBER 24, 1984

OCEAN SPRAY
CRANBERRY
SAUCE 59¢
16-OZ CAN

BAKER'S 12-OZ PKG.
CHOCOLATE CHIPS 99¢

TV BROWN
SUGAR 2-POUND BAG 89¢

PURINA
CAT CHOW 4-POUND BAG \$2.49

KRAFT MINIATURE 1½-OZ PKG.
MARSHMALLOWS 49¢

HERHEY'S CHOCOLATE
SYRUP 28-OZ \$1.39

CHINET COMPARTMENT
PLATES 9 3/8-inch 36-COUNT \$1.99

PRINCELLA CUT
YAMS 17-OZ 55¢

DOLE SLICED, CRUSHED OR CHUNK
PINEAPPLE 20-OZ CAN 59¢

WHIPPING CREAM 59¢
1/2 PINT

BORDEN'S 8-OZ CTN
SOUR CREAM 57¢

BORDEN'S 1/2 GALLON
BUTTERMILK \$1.09

BORDEN'S ASSORTED
DIPS 8-OZ CTN 57¢

BORDEN'S QUART
EGG NOG \$1.05

FOLGER'S FLAKED
COFFEE 199¢
13-OZ CAN

LIBBY'S
PUMPKIN 63¢
16-OZ CAN

PET RITZ 9-INCH
PIE SHELLS 73¢
10-OZ 2 IN PACKAGE

BIRDSEYE 4-OZ TUB
COOL WHIP 59¢

MORTON'S
PECAN PIE 18-OZ \$1.79



Buster's Rodeo Shop
Boot & Saddle Repair
 New Location
 2 Miles South on Highway 83
826-3072 **Roper Boots \$69⁹⁵**

FREE ESTIMATES 24 HR. WRECKER SERVICE
McCain's AUTO BODY
 117 W. OKLAHOMA BOX 65 WHEELER, TX 79096
 PH. 806/826-3433
 INSURANCE CLAIMS OWNER: BOB MCCAIN

LEWALLEN
INSURANCE AGENCY
 ALL-LINES
 845-2951 1st State Bk. Bldg. 826-5719 114 W. Tex. St.
 Mobeetie, Tx. WHEELER, TX.

Briscoe News
 By Vetola Parker

Vetola Parker
 Tuesday, Nov. 6, rather nice day. Zetha Daugherty and son Terry came, put some more shelves in my pantry. Am I proud of them, some where to put my jars.
 Tom and Alice Bell Helton also came for a visit Tuesday night, they looked real good to me. I believe they are getting younger every time I see them. Sure enjoyed their visit, been so long since we saw them.
 Linda Carol Bates was doing pretty good Wednesday at her home. George and Avis Parker, Claude and Mable Parker were visiting her.
 Bob Markham is still in the hospital in Wheeler, we are hoping he is soon able to be home.
 Hoyle Helton visited us Wednesday night.
 Bob Zybach and grandson Clay visited us Thursday morning.
 Claude and Mable Parker visited us Friday Afternoon. Claude is doing fairly well.
 Leroy and Jeff Parker came Friday night, they ran into wind and rain before they got to Pampa.
 Colie visited Bob Markham Friday in Wheeler hospital.
 Larry Dale and Judy Parker visited Claude and Mable Parker Friday night.
 Susie and Katie Parker and friend Jennie Saurada came Saturday for the weekend.
 Word came to us Saturday, that a

cousin Johnnie Fay (Overall) Elmores husband had been buried 27th Oct. in Calif. He was in his 60's I would say, seems it was his heart.
 Ted Parker went for his last check up on his broke leg. The doctor said all the calcium deposit, the leg was twice as good as it was to begin with, now if that is so why is he still limping real bad on it?
 Sunday 11th a real nice fall day. Bobby James Parker birthday W.O.W. let it slip up on me, guess he is 19 or 20, another W.O.W. how the

years are flying by.
 Joe Dukes goes in hospital down there after church tonight for test and treatments later, sure hope they cure him and quick.
 Effie Renfro went to Pampa Friday brought Etha Ruskin home with her. She spent the night at Effie's on Saturday they went to Mattie Jackson for a birthday dinner for Etha. Alice was there May Muse and her sister Edith.
 Mattie Etha ate dinner Sunday with Alice and E. O. Kelly.

Last Monday Mary Hudson visited Mrs. Mae Welch, she was home from a week trip to Calif. Tuesday Mary went with Oden and Lois to Wheeler Rest home to see Lester Hudson. Wednesday she visited Rosalee Keelin, Thursday Mary visited Mattie Jackson. Sunday Mary, Oden and Lois ate dinner with Mary and Pat Hudson. Mary went to Gageby Church Sunday night with Ray and Pat.

family are going to Denver Colo. tomorrow Tue. Mike and Royce qualified for the NARC Rodeo in Denver Colo. finals, now that was good.
 Mike, Shane and Travis went to Memphis Sat. to the TRA roping, Shane won 2nd congratulations Shane.
 Gene and Norma Keelin and children visited Travis and Rosalie Keelin Tues. night for supper, Risa Keelin had her son Matthew a 5th year birthday party and supper.
 Travis went to his party Sun. night. Gene and Norma and kids were there. Claude and Mable visited us Monday afternoon.
 I decided the mail carrier had not run, I looked at Calender, yesterday is holiday.
 Oct. 27. Eunice Edwards received a big birthday party and dinner they had her cake baked in Amarillo, she received a lot of gifts and cards, she really enjoyed it all.
 This past Friday Eunice had Darv and Sammie Atherton for supper she had chicken and dumplings for Darv.
 Eunice said Darv and Sammie and Andy And Troice did go up in Canada on their trip, I was told I made a

mistake in my news, they did not get to Canada, they visited Eunice kids in Maryland, they went over 3,000 miles.
 Eunice said her brother Virgil Helton was in St. Anthony's in Amarillo he was in Wheeler hospital a week before going up there. We wish for Virgil a speedy recovery.
 Muryl Hunter had to go back to Houston to get some more Kidney stones crushed, she come home Friday, she is feeling much better now.
 Dorothy Walker visited her Sat. Ellie and Alton Wilkon of Clarendon visited Dorothy and Cliff Mear.
 Dan and Lou Trimble and children visited Brady and Mary Meadows Sun. Brady goes back in hospital tomorrow Tues. 13 to have his surgery, we wish for him a speedy recovery.
 Roy Waters went back for a check up last Monday, the test was just fine, Willene said. But he has to go back every month, to keep check on it.
 Beckie Zybach flies to Houston today Monday to be with her daddy and mother, Joe and Nelda Dukes.
 Bill and Neta Ault visited Claude and Mable Sunday, Bill has his big barn finished.
 Bob Markham came home from Wheeler hospital Sat., is doing fairly well, Marylu said Avis Parker was sick with intestinal flu.

10708 RADIO & T.V. SERVICE
 COMMERCIAL RADIO & TV
806-826-3668
 We will try to repair any make and/or model Radio and T.V.
 700 E. Oklahoma St.
 Phone: 826-3568

Home 826-3240 Shop 826-3636
HESS TRUCK & TRACTOR
 All Types Truck & Tractor Repair
 407 East Oklahoma St.
 Wheeler, Texas

GERMANIA FARM MUTUAL Aid Association
 REASONABLE, SOUND PROTECTION
 for your home and other property,
 Rita Pearson: 375-2379 Rt. 1, Canadian, Texas
 E. A. Zybach: 375-2528

ARROW Water Well Service
 Windmill and submersible pump sales and service.
 Call anytime: Jerry Koelzer
 806/826-5906
 Wheeler, Texas

Here & There
 By Laura Guthrie
 Thanksgiving comes to the people of the United States once a year by statute. To the grateful man it comes as frequently as the heart of gratitude will permit. Edward S. Martin.

The heart of gratitude should be with us every day. In other words we should count our blessings. Sit down and think about it. We have so much. Be grateful to God and to our fellow man.

The Senior Citizens had such a good time Monday night. Again the Alpha Mu Alpha Sorority came through with a bountiful Thanksgiving dinner. We appreciate this gesture. It means a great amount of time and ability and expense to so honor the older people of our community.

I clipped the following item from Letters to the Editor of the AARP News Bulletin: I've read several letters from those who "resent" N "loathe" and even "despise" the title "Senior Citizen."

I can't understand this reasoning. Certainly, we are not so young that the term senior citizen can't apply. "Senior" does not mean lack of knowledge or ability. Seniority means higher in rank, status or age—and that is no disgrace. As for the word "citizen", it means—law-abiding and useful. Put the two words together and, to me, you have a term that means an older, experienced, knowledgeable, law-abiding person.

Mary E. Broz
 Coloma, Michigan.
 Cordie and Paul Shumate were in Wheeler on Monday and attended the Dinner served at the Senior Citizen's Building. They stayed overnight with Hestell Killingsworth.

Last week Mr. and Mrs. Walt Hugli Fergus Falls, Minnesota, were guests of Eli and Helen Sabbe. Mrs. Hugli is Eli's sister. Overnight guests of the Sabbe's were Mr. and Mrs. Hermuth Affield of Breckenridge, Minnesota. They were on their way to South Texas Valley to spend the winter.

Mrs. Nora Hyatt is at home after spending a week of so with her daughter in Oklahoma City. Tommy Hyatt, her son, had Sunday lunch with her. A daughter, Melba, and her husband, from California is here to stay with Nora for a couple of weeks.

Lavell Stephens is at home again after a months vacation in California. She came home by Oklahoma City where she picked up her mother, Ollie Jaco, who had been with another daughter, Janice Marr who lives in Moore Oklahoma.

Mr. and Mrs. W.W. Forrester of Midland were guests of his brother, O.L. Forrester and Mrs. Forrester for a few days last week.

Gary Forrester is at home, a few days with his parents, Ed and Patricia Forrester.

Hestel Killingsworth spent Friday in Amarillo, shopping for materials that she needs in the remodeling the house she has recently acquired.

Alfred Dillon and his wife, from Tampa, Florida spent the weekend with his sister, Mrs. peggy Wood and her husband, Delmar.

My sister, Lena Herring, of Tulia is spending a few days with me. She rode over with Elma and O.K. Henson who live at Sweetwater Oklahoma. They were visiting her mother who lives at Tulia. Lena will return home by bus on Wednesday.

Ben Griffin who had been seriously ill, and a patient in an Amarillo hospital, may get to return home on Wed. of Thurs. His brother, Tony.

Cindy Brown and Carolyn Sabbe
 cordially invite you to a
"Holiday Season Open House"
 at
Flowers N' Things
 305 E. 9th
 Wheeler, Texas
 Saturday, November 17, 1984 9 a.m. to 6 p.m.
 Sunday, November 18, 1984 1 p.m. to 4 p.m.
 Hostesses: Hannah Fae Chapman
 Anita Reeves 806/826-3445

Mobeetie Meditations

By Goldie Gordon

Correction, I made another mistake in last weeks news. In my article about Ann Hull's birthday party I left out that Maurita Stribling was hostess. Sorry Maurita please forgive me.

Correction, Maggie Myers and Claudia Quarles visited in Lubbock with Gerald Myers not Gerald Gudel. Claudia visited her sister Pauline and Walter Kerr, Lubbock then in Amarillo they spent the night with Kay and Tony Simpson and girls and Mr. and Mrs. Pet Sims.

Marcella, Wayne and Jana Hogan visited Jess and Gazelle Patterson Saturday and attended the homecoming.

Saturday was happy birthday time for Peggy Dunn. She celebrated it by coming home and Bo, Cathy, Taffney and Mattie Dunn from Wheeler and Tince and Leona Williams attended the home coming and ate supper.

A happy, happy birthday to Tince Williams whose birthday was Sunday. Tanya, Ronnie, Chad and Jerod from Sayre spent Saturday nite and helped Tince celebrate.

Bud and Charlie Scribner from Olton spent Saturday night visiting Laverne Scribner and they attended the homecoming.

Teresa Simpson from Samrock and Debbie Darnell ate dinner Sunday in the home of Novelene and Byron

Together Still

By Peggy Cameron King

Let me hold your hand as we go downhill
We've shared our strength and we share it still.
It hasn't been easy to make the climb,
But the way was eased by your hand in mine.

Like the lake, our life has ripples too,
Our health and worries and payments too,
With happy pauses along the way
A graduation, a raise in pay.

At the foot of the slope we will stop and rest,
Look back, if you wish; we've been truly blessed
We've been spared the grief of being torn apart
By death, or divorce or a broken heart.

The view ahead is one of the best;
Just a little bit further, then we can rest.
We move more slowly, but together still,
Just let me hold your hand as we go down hill.

This poem reminds me of what Ernest has meant to me as I go down hill, the report from the Dr. last Thursday wasn't good and he put the cast back on my right leg. I still have many blessings that I thank God for the good pastor Rev. Ralph Hovey who comes by each week. For Rev. Perry Griffith who calls. Sun. night I received a special blessing where Claude and Ina May Brotherton brought Church to me. They came and sang many lovely songs. Mainly thank you for good friends.

Goldie

Simpson.
Edith Flanagan and LaRue Pierce from Amarillo spent the weekend and attended the Baptist Church Sunday.
Alan and Peggy Kemp from Amarillo and Dave, Sue, and Billie Kemp from Perryton visited Sunday with Flora Mae, Joe and Shara Kelly.
Friday afternoon Jewel Leonard's sisters Mrs. Lawrence Scribner, Juanita Powell and Mayor Annie from Pampa and sister-in-law Mrs. James Alexander and Anna Lee Sims visited.
Diane, Randy, Nicole and Kara Jones from Borger spent Saturday night with Sandra and Dean Randolph and attended the homecoming. They also visited Charlotte and Walter Coward.
Sallie Harris is home from Parkview hospital and suffering badley with a sore foot. I hope this finds her much better. Her daughter Vinita Hopkins from Albuquerque is here taking care of her.
Jamee Hamilton from Elk City visited over the weekend with her family Kay, Jim and Steven Batton.
Happiness and Happy Birthday Clara Ridgway may she have many many more.
Very sorry to hear Shane Stribling has broken his leg. Shane you better quit arguing with your mom and hope this finds you feeling much better.
Ransom and Eunice Carter ate supper at Dyer's Barbecue with Johnny Murrell.
Darryl and Linda Rodney from Amarillo came home and spent the weekend with Betty, Frank and Diane Rodney and Tommy Tyson.
Anna Bell Corcoran and Virginia

Ridgway attended "New Ideas for Food Stuff", for School Cafeteria, restaurants and grocery stores. It was held Saturday 10:00 a.m. to 4:00 p.m. in the Shamrock School Cafeteria.
Mr. Dick is doing fine after his surgery and very happy to be home. Mrs. Dick is doing fine and attended the Quilting Club last week.
Happiness and Love to Laurie and Boyd Kennedy on their 54th. Anniversary. Boyd told me after the first 35 years time sure does fly.
Shane Stribling is one of these kids you would call a live wire a very active boy. He broke his leg and I hope by now he is up an at em, even tho his leg is in a cast.
Mary, John, Tanya and Kevin Chesser from Pampa visited Henry and Lucy Johnson Saturday and attended the homecoming.
Sunday visitors in the home of Win and Claudia Quarles were Don, Mary Margaret and Kelly Quarles, Caddie Hamilton, Margaret Trout, Donna and Kevin Crawford and Sylvia, Connie and Kenney Neals from Pampa.
Mack and Peggy Shelton and Pauline Hooker went on a weeks vacation to visit Mack and Peggy's daughter Wella and Steve Aldens and Marsha and Tena at Conroe, Texas. Tena and Marsha came home to stay

awhile Peggy and Mack. Over the week they were at Paulines Kirby and Willeta Brillhart, Audrey, and Jenae from Perryton, Joyce and Jack McIntire from Amarillo, Gene, Sue and Leslie Harrison, Don and Inez Moore and Wanda, Mark and Justin Hamilton visited.
Fred and Edith Castle, and Mary Powell from Shannon, Texas visited with Leola and Calvin Stewarts on Saturday. They all attended a family gathering in the home Fat and Wanda Childress at Briscoe. Other attending the family gathering were Clyde and Mary Jane Dukes, Cathy and Melvin Hunt, Addie Swift, Dub and Mary Swift, Hoover, Bob and Zodel Swift from Wheeler, Bulah Stewart from Kelton, Fred and Edith Castle Mary Powell from Shannon and Ronnie Stewart from Sayre.
Visiting Leola and Calvin Stuart Sunday were Ron, Tanya, Chad and Jerod Stuart from Sayre, Okla., Dennis was home from W.T., Laura Davis from Amarillo, Calvin's nephew David Richardson from Yukon, Texas, Tince Williams and Fayette Seitz.
Alvern Hutchinson took her aunt, Orville Greenhouse to Amarillo to be with her sister Jewel Holt from Borger who had surgery at Northwest Texas hospital. Jewel is now doing fine.
Visiting Ruth and Lester Hathaway last week was Lesters nephew, Harvey and Ann Hathaway and Anna Lee Sims.
Elnita and Herk Atkins visited in Pampa Sunday with her sister Mrs. Fannie West.
Sunday evening Tony, Lois and Cody Atkins from Amarillo visited with Herk and Elnita.
Eunice and Ransom Carter attended the revival at the Harrah Methodist Church in Pampa Thursday night. Rev. Perry Griffith was preaching.
Visiting Friday afternoon with Jewel and Lester Leonard was Jewel's sisters, Mrs. Bobbie Moyer, Mrs. Bob Powell and Mrs. Lonnie Powell from Pampa, sister-in-law Mrs. James Alexander, Mrs. Shell Gully from White Deer and Anna Lee Sims.
Visiting Sunday with Al, Sharon, Jamee and Shawn Arganbright was their grandmother Juanita Stump from Memphis, Louise and Ernie Fausett, Donita Faucett and Brandy from Pampa.
Foy Farmer was dinner guest Sunday in the home Maurita and Clinton Stribling.
Gerald Gudel had surgery.
Kimberly, Kristi and Shelly Johnston and Lacey Swift attended the Honey Festival in Erick Sunday. Shelly and Kristi sure enjoyed watching the bees.
Zana and Jana Corse visited Kim-

berly, Kristi and Shelly Johnston Saturday evening and they all went to homecoming.
About the Slick
At this time Mobeetie main concern is for the Gudel family. Remember them in your prayers and Gene had surgery Sat. and had amputation across the ball of one foot. Marie came home Sunday for a short rest. Gene is doing as well as can be expected.
Rev. L.V. Grace-Pampa is doing fine after his surgery.
D.L. Dick is improving after his surgery and Lou is doing better now also. She attended the quilting club last week.
Kay Hamilton came home from the Pampa hospital and feeling better.
Study Club
Fort Elliot Study Club held their Annual Family night on Nov. 7th in the Mobeetie City Hall.
Margaret Trout presented the program "Childrens Interpitation of the Bible". Everyone enjoyed the thanksgiving supper of Turkey, dressing, and all the trimmings.
Those enjoying the supper were: Bob Galmor, Ralph House, Jess Patterson, Elnita Atkins, Laverne Scribner, Eula Johnson, Mary French, Margaret trout, Leona House, Bessie Galmor, Gazelle Patterson and Linda Williams.
The next meeting will be Nov. 21 with Margaret Trout as hostess.
Quilting Club
The Mt. View Quilting Ladies met on Nov 8 with hostesses Lottie Reynolds and Bulah Grimes. Some of the ladies brought sack lunches and enjoyed a day of quilting and visiting. Lottie's quilt was finished. Refreshments of Ginger cake, cheese dip, crackers and pop was served to Lou Dick, Jane Seitz, Audrey Seitz, Alisha Moffett, Glenda Tollison, Eula Johnson, Mada Allen, Eva Webb, Lanell Riggs, Estelle Hodges.
The next club meeting will be Nov. 15, with Bulah Grimes and Lanell Riggs.

WHEELER MENU
Week of Nov. 19-21
Monday; Breakfast: Juice, cereal, toast, milk.
Lunch: Mexican-pile-on, salad, chips & dip, mile/tea, pineapple upside cake.
Tuesday; Breakfast: Juice, hash browns, toast, milk.
Lunch: BBQ chicken, macaroni salad, corn on the cob, bread, milk/tea, pears.
Wednesday; Breakfast: Juice, pancake pups, sausage, milk.
Lunch: Hamburgers, French fries, lettuce, tomato, onion, pickles, milk/tea, cherry cobbler.
Thursday & Friday - Holiday
ALLISON MENU
November 19-23
Monday: Chicken fried steak, mashed potatoes, green beans, hot rolls, butter, gravy, milk, ice cream.
Tuesday: Sliced ham, French fries, ranch style beans, cornbread & butter, milk, peanut butter brownie.
Wednesday: Pizza w/extra cheese, tossed salad, fruit, milk.
BRISCOE MENU
November 19-21
Monday: Pizza, salad, tator tots, rice krispie treats, milk.
Tuesday: Stew, veg. sticks, cheese, sticks, cornbread, peanut butter brownies, milk.
Wednesday: Turkey & dressing, corn, sweet potatoes, rolls, pumpkin pie, milk.
KELTON MENU
NOVEMBER 19-23, 1984
Monday; Breakfast: Toast, jelly, juice, milk.
Lunch: Fish sticks, tarter sauce, French fries, cole slaw, cornbread muffins, milk.
Tuesday; Breakfast: Cold cereal, toast, juice, milk.
Lunch: Turkey & dressing, cream potatoes, green beans, cranberry sauce, hot rolls, pecan pie, milk.
Wednesday; Breakfast: Sweet rolls, juice, milk.
Lunch: Sandwiches, French fries, lettuce, tomatatoes, pork-n-beans, oranges, milk.
Thursday: Thanksgiving Holiday
Omission
OUR APOLOGIES
The Wheeler Co. Tri-State Rodeo Bull Riding Results for the top 15 were inadvertently left out last week.
Dean Randolph is in 5th place with 10 points, Lee McCasland in seventh place with 9 points, Waylon Howard tied for 9th with 6 points and Draton Childress tied for 13th with 5 points.
Larry Trimble is in the lead of Rookie points with 31 while Lee McCasland is in second place with 19½.

24-Hour Service
24-HOUR DROP SERVICE
Vogue Drive-In Cleaners
1542 North Hobart, Pampa, Texas
669-7500

My family and I deeply appreciate the support the voters of the 13th Congressional District have given us over these past ten years during my service in Washington. It has been an honor to serve you. Together we have accomplished a great deal for the Panhandle and Northwest Texas, and for our country. I have said many times that this area is blessed with great people. As your Congressman since 1975, I have dealt personally with thousands of constituents and have thoroughly enjoyed this relationship. I will always do my best to be worthy of your friendship.

Congressman Jack Hightower

Paid for by the Jack Hightower for Congress Committee.

For More Even Room Temperature
Install A Ceiling Fan!

FASCO with Light \$159⁰⁰
LITCO \$149⁰⁰
Old Jacksonville \$139⁰⁰

INSTALLATION AVAILABLE
Call: E.M. Rives Shamrock, (806) 256-5250 or Mrs. Betty Rives Wheeler, (806) 826-3224

Sweetwater Creek Builders

• Custom Homes • Additions • Remodels
• Roofing • Concrete Work

Jeff Reid 845-2104 P.O. Box 55 Mobeetie, Tx.

JENNINGS PLUMBING & ELECTRIC SERVICE
Owner: Larry Jennings
"A flush is better than a full house."
Roto-Rooter Service—Repairs—Remodelling
Phone: 806/826-3153 9 years Experience P.O. Box 423
1110 South Main St. Reasonable Rates Wheeler, Tx. 79096

TEXAS GARDENER TIPS

Facts To Consider In Selecting Dwarf Trees

Dwarf fruit trees—compact versions of apples, pears and plums—are finding a home in many Texas landscapes. Although they offer many advantages over standard-size trees, they also have their negative side. Before planting a dwarf fruit tree, you should carefully weigh the pros and cons. The advantages are:

- Dwarf trees require less growing space. For urban dwellers with small yards, this can be a big plus.
- Smaller trees are easier to prune, spray and harvest.
- Despite their much smaller size, dwarf trees are able to produce the same size fruit as standard trees.

Some disadvantages to dwarf trees are:

- Dwarfing stocks are sometimes shallow-rooted, making trellising or a similar means of support necessary to prevent uprooting.
- It may be difficult to find dwarf varieties that are suited to your climate and growing conditions.
- Some dwarfing rootstocks seem to succumb more readily to disease.
- Dwarf trees generally cost more than standard size ones.

There are a number of dwarf apple varieties which are recommended for Texas. There are also some recommended varieties for dwarf pears and plums. But, up until now, most horticulturists have advised against planting dwarf peaches because they feel that none of the dwarf peach varieties currently on the market are well-adapted to Texas' growing conditions.

When grafting dwarf trees, the fruiting part of the tree (called the scion) is dwarfed by a rootstock or interstem which has dwarfing characteristics. Ideally, both the variety of the tree and of the rootstock should be one well-suited to your specific growing conditions.

TEXAS GARDENER
P O Box 9005 Dept BR
Waco, TX 76714
© 1984 TEXAS GARDENER MAGAZINE

CHRISTMAS ROUND-UP SALE

Boy's COATS
Men's SWEATERS
All Men's SHIRTS
Men's Wrangler Corduroy JEANS
Men's Braxton & Brass Eagle JEANS
Men's Doubleknit Wrangler JEANS
Men's Dickie WORK CLOTHES

20% OFF

Hooded Sweat SHIRTS
MOON BOOTS
All COOKING PANS
TEAKETTLES
All RUBBERMAID
All Electric HEATERS

20% OFF

All PILLOWS
BLANKETS
BEDSPREADS

20% OFF

All Children's GAMES
WE HAVE A GOOD SELECTION OF MEN'S & WOMEN'S THERMAL UNDERWEAR

20% OFF

10% OFF

GIBSON'S

Hospital Notes

Old Admissions
10-20 Wilma Risner

Mustangs From Page 1
from their base 5-2 defensive alignment and also give a lot of different looks on defense.

The Mustangs have had good workouts this week after their open date last Friday night and have no injuries reported going into the shoot-out for the district championship.

Wheeler School officials will meet Saturday morning with their respective counterparts after results of Friday night's games to determine the site and time of next week's bi-district game.

"We set out sights on the district championship in '84 right after our loss to Nazereth last year and Friday night is what it is all about in high school football," Coach Smith said.

Library News

Dear Library Friends,
The Christmas Season is creeping upon us and Anna and I have been thinking about decorating the Library. There isn't any funds set aside for this so I am asking for your help. Anyone who has extra candles, greenery, wreaths, tinsel, etc. that they are not using at home we could certainly use it. Thanks again to all who have brought us books, donations memorials, etc. they are certainly appreciated. Come see us you are what keeps the Library going.

Sincerely Yours,
Librarian Betty McNeil

10-25 Jennie Slaten
10-28 Willie May
11-2 Alvin Sellers
11-5 Herman Miller
New Admissions
11-6 Marion Wischkaemper
Joyce Maifield
Avis Miller
Marvin Walker
James Walker
Cody Walker
Mildred Henson

Owen Taylor 11-11
Robert Beauchamp
Shane Francis
Shane Weeks
Ollie Jaco
11-12 Ida Hendrick
Oscar Pitman
Peggy Chandler
Robert Risner
Roy Brandon
Mary Gibson
Albert Stribling

Berniece Hall
Willie Lamb
Golda McIlhany
Janie Pitman
Sandra Randolph
Margaret Heide
Marvin Walker
Shane Weeks
11-6 William Heinz
Joyce Maifield
Connie Bates

Sallie Harris
Gary Davis
Joyce Miller
Ruth Noffsinger
Russell Phipps
Owen Taylor
Marvin Walker
Cody Walker
Esther Caswell
Levi Reid
11-10 Ida Hendrick
Berniece Farmer
Shane Weeks
Boyce Farris
Bob Markham
11-11 Albert Stribling
John Vise
James Garner
11-12 Wanda Atherton

Young Homemakers

Meetings Held

OCT.
Wheeler Chapter of Young Homemakers met Monday, Oct. 1 for their regular meeting. The meeting was planned to introduced guest to the YHT program. Member were glad to have guests: Peggy Beers, Alisa Green, Beverly Smith, Cathy Montgomery, Shirley Stephens, Mary Andis and Wanda Hefley.

Members present were: Terri Patterson, Cathy Dunn, Pam Williams, Pam Hibler, Deliese Johnson, Dolores Simmons and Mrs. Ruth Wiley.

Wanda Johnson of Pampa gave a Color Charting program. Mrs. Johnson presented interesting ideas on how personality traits determine a persons "color". Helper hints were shared pertaining to how wearing the right "colors" bring out the best in people.

Wanda Hefley's guest for the evening, name was drawn to have her colors charted. Everyone was intrigued how a persons colors were chosen.

NOV.

The regular meeting for Wheeler Chapter of YHT was held Nov. 12 in the Homemaking Dept. of Wheeler HI School. Those attending were: Mrs. Ruth Wiley, Cathy Dunn, Terri Patterson, Pam Hibler, Cathy Montgomery, Maggie Marshall, Elaine Rogers and Dolores Simmons.

Bobbie Hill of B.J.'s Warehouse presented an exciting fashion program for the evening. Mrs. Hill had material telling of fashion trend and also clothing apparel that is here to stay. Bobby also had a few pieces to illustrate the different areas.

Louise Hogue modeled the clothing for Mrs. Hill. The program was very enjoyable.

YHT members would like to extend an invitation to anyone who is interested in the organization. Meetings are held on the first Monday of each month at 7:15 at the Homemaking Dept. of Wheeler High School.

Alley From Page 1

burg Miss, to this union was born two daughters and one son. The family moved to Wheeler from Lincoln, Ill., in 1975 and made their home at 503 Red River.

Mr. Alley was employed by Bracken Exploration Co. of Oklahoma City.

Survivors include the wife, one son, Daniel D; two daughters, Tina M. and Wendy L; his mother, Mrs. Geraldine V. Alley of Denhen Springs, La.; and twelve brothers and sisters, Amy Burmester and Erskin Alley of Lincoln, Ill., Charles Alley of Fort Smith, Ark., Larry Alley of Ill., JoAnn Kates, Ronald Alley of Wheeler, Olan Alley, Arlene Haley, Donna Cutrer Vicky Parker, Sue White, and Shirle Hashman, all of Denhen Springs, La.

Pallbearer will be Dave McCathey, Tom Swigart, Glen Carter, Ron Thornton, Cecil Hess, Danny Weers, Steve Patton and Paul Hashman.

Honorary pallbearers will be James Thompson, Bill Alley, Scott McCathey and Bill Gill.

Colon Cancer Increases After 40

To the old adage about life beginning at 40 should be added the warning that this is the same age when colon and rectal cancers start

increasingly dramatically.

These are the cancers no one used to talk about. Educational efforts about early symptoms—especially rectal bleeding and changes in bowel habits—gradually are improving awareness of colorectal cancers, which affect more Americans than all other malignancies except lung cancer.

The importance of early detection cannot be preached enough, says Dr. Guy R. Newell, director of cancer prevention programs at The University of Texas M.D. Anderson Hospital and Tumor Institute.

"More than 75 percent of all people affected with these cancers can be cured if they are found while in a localized stage and treated promptly" he says.

People should pay close attention to such risk factors as a family history of colon and rectal cancer or a condition known as familial polyps in the colon. Ulcerative colitis also predisposes for colorectal malignancies.

"Increasing evidence is being accumulated to suggest diets low in fats and high in fiber may protect people from colon cancer," Dr. Newell notes.

Common clues that also should be checked include unexplained diarrhea or constipation, bloody stools, watery bowel movements, cramps, abdominal pains and sudden weight loss.

CARD OF THANKS

We would like to thank each of you for your cards, flowers, food, prayers and other acts of kindness shown to us during our loss of William Ingram.

A special thanks to Rev. Jerry Parker, and Robert Morgan for the services that was conducted.

Iris Ingram and family

BEAU BOULTER

... Congressman Elect

will speak at

Christian Center Church

601 Red River

SUNDAY, NOVEMBER 18

10:50 A.M.

WHEELER MUSTANGS

MEET THE GRUVER GREYHOUNDS

FRIDAY, NOVEMBER 16

7:30 P.M.

at Nicholson Field

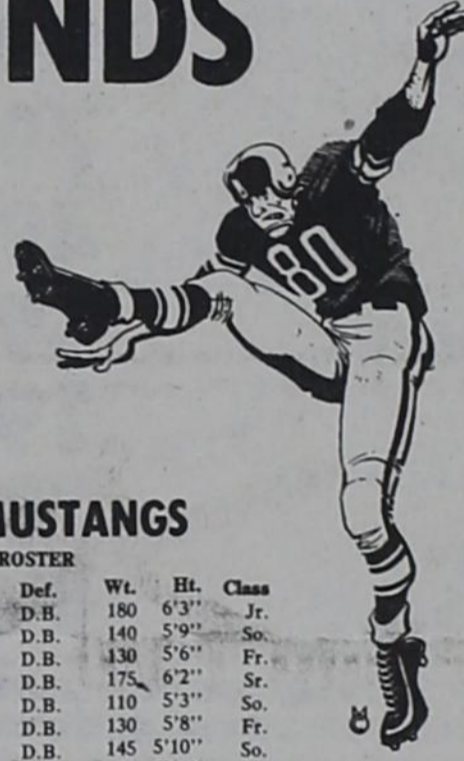

CLAUDINE'S BEAUTY SHOP	DUB AND FLIPTIAN PATTERSON
HESS TRUCK AND TRACTOR	JIM AND SHARON WRIGHT
OMEGA GRAIN & SUPPLY	U BAR U
BAKER'S AUTOMOTIVE	THRIFTWAY
GATELEY ELECTRIC	McILHANY DRY GOODS
WHEELER LUMBER COMPANY	WISE ENERGY INC.
PRODUCTION CREDIT ASSOCIATION	LEE HARDWARE & FURNITURE
CLASSIQUE AUCTION GALLERIES	MAXEY'S STEAKHOUSE
THE THOMAS AGENCY	WHEELER REDI-MIX
McCAIN'S AUTO BODY	SPEEDI-MART
WHEELER T.V. SYSTEM	BURTON FORD, MERCURY, INC.
FLOWERS N' THINGS	PIERCE TRADING POST
SECURITY FEDERAL SAVINGS & LOAN	LOYD'S RADIO & T.V. REPAIR
RIVES INSURANCE AGENCY	FRANKENBERY'S TEXACO
HYLAND'S PHARMACY	FIRST NATIONAL BANK in Wheeler
GALLAGHER BORDEN MILK DIST.	WHEELER COUNTY FARM BUREAU
THE WHEELER TIMES	WHEELER PLUMBING CO.
B.J.'S WAREHOUSE	WHEELER BOOKKEEPING AND TAX SERV.
BEN FRANKLIN	LEWALLEN INSURANCE
WARE CHEVROLET	THE JOE ELLISON FAMILY
THE SMITH AGENCY	WHEELER FLOWER SHOP
CROSS CAR CENTER	HIBLER IMPLEMENT
BEEF CATTLE COMPANY	WHEELER GAS, Inc.

WHEELER MUSTANGS

FOOTBALL ROSTER

No.	Name	Off.	Def.	Wt.	Ht.	Class
10	Robert Andis	T.E.	D.B.	180	6'3"	Jr.
11	August Hendard	QB	D.B.	140	5'9"	So.
12	Grayson Benson	Q.B.	D.B.	130	5'6"	Fr.
15	Joel Dodd	S.E.	D.B.	175	6'2"	Sr.
17	Eric Vanpool	S.E.	D.B.	110	5'3"	So.
20	Lee McAnland	R.B.	D.B.	130	5'8"	Fr.
21	Cody Wiggins	S.B.	D.B.	145	5'10"	So.
22	Steven Snapp	Q.B.	D.B.	170	5'11"	Sr.
24	Greg Koelzer	S.E.	D.B.	75	5'0"	Fr.
30	Dicky Salyer	F.B.	T.	180	5'11"	So.
32	Bobby Sword	F.B.	D.B.	160	5'10"	So.
33	Richard Smith	F.B.	L.B.	160	5'10"	Fr.
34	Trent Copeland	S.E.	D.B.	110	5'7"	Fr.
35	Toby Collins	R.B.	D.B.	170	5'11"	Jr.
40	Charlie Miller	R.B.	L.B.	165	5'11"	So.
42	Bret Moore	S.B.	D.B.	150	5'10"	Jr.
44	Todd Alvey	S.B.	D.B.	150	6'0"	Sr.
52	Hale Hughes	C.	L.B.	150	5'11"	So.
55	Robert Meadows	T.	E.	165	5'10"	Sr.
58	Roger Cross	C.	E.	160	6'0"	Sr.
60	Tom Cook	G.	L.B.	130	5'4"	Fr.
60	Danny DeBose	C.	T.	220	6'7"	Jr.
63	Buford Meadows	G.	E.	155	5'8"	Jr.
64	Russell Hatcher	G.	T.	160	5'10"	Sr.
65	Draton Childress	G.	L.B.	160	5'9"	Sr.
66	Shane Whiteley	G.	T.	110	4'10"	Fr.
61	Stephen Meadows	G.	L.B.	145	5'6"	So.
69	Wade Bentley	G.	L.B.	180	5'11"	Sr.
70	Carl Knutson	T.	T.	200	5'7"	Jr.
71	Stuart Cross	G.	T.	160	5'7"	So.
73	Ted Moore	G.	E.	170	5'11"	Jr.
74	Darren Grimes	T.	E.	195	6'2"	Sr.
89	Jerry Horton	T.	E.	180	5'10"	Sr.
76	Ed Ellison	T.	T.	205	6'0"	Fr.
78	Lake Horton	T.	E.	145	5'9"	Fr.
79	Jay Kinnard	T.	T.	190	5'9"	Sr.
82	David Jones	T.E.	L.B.	150	5'11"	Fr.
85	Larry Trevino	S.E.	D.B.	140	5'9"	Sr.
86	Randy Horton	S.E.	D.B.	115	5'2"	Jr.
72	Billy Richardson	T.	T.	170	5'8"	So.
81	Clifton Bradstreet	S.B.	D.B.	130	5'6"	So.
88	Sam Childress	T.	T.	120	5'10"	So.

Superintendent: Dymun Smith
H.S. Principal: Bob Willis
Jr. H. Principal: Thomas Helton
Band Director: David Seales
Cheerleader Sponsor: Linda Smith
Head Coach: Preston Smith
Assistant Coaches:
Ronnie Karcher
Jeff Pierce
Mike Morgan
Mike Newland

Managers:
Chris Bedowitz
Tony Jackson
Cheerleaders:
Tammy Baker
Tami Jo Childress
Dana Huckert
Cristen Cornett
Kelli Sabbe
Dawn Boedeker

GRUVER GREYHOUNDS

No.	Name	Pk.	Wt.	Class
1	Scott Tout	HB	141	Sr.
5	Craig Cooper	E	119	Sr.
7	Ron Riley	E	145	Sr.
12	Mark Gilbreath	HB	115	Jr.
14	Chad Logsdon	QB	154	Sr.
20	Scott Duncan	E-HB	141	Sr.
22	Ron Been	HB	189	Sr.
24	Ross Renner	FB	148	So.
33	Alex Renteria	HB	156	Jr.
35	Jack Rodman	HB	159	Sr.
40	Chris Tomlinson	FB	122	Sr.
44	Gregg Haight	FB	170	Jr.
52	Cliff Barkley	G	164	Sr.
60	Trevor Williams	C	160	Jr.
64	Greg Reeves	G	210	Jr.
68	Justin Finney	T	159	Jr.
70	Rod Karlin	G	130	Jr.
73	Shawn Bratton	G	177	Jr.
75	Bret Hobbs	G	199	Sr.
80	Steven Fry	E	177	Jr.
86	Bart Shapley	E	155	Sr.

Statistician: Debbie Burton
Head Coach: Barry Haensch
Assistant: Doug Fricx, David Steele,
Russ Chisum, Tim Garland, Mike Brownlee, Royce Blackshear
Superintendent: Jack Weldon
Principal: Kenneth Baker
Band Director: Jim Tallaferro
Cheerleaders: Lori Fletcher (Head),
Susie Wood, Dala Shapley, Jackie Sparks, Cami Shapley, Carrie Hart
School Colors: Red and Black
Mascot: Mustang

1984

Mustang Schedule

Date	Opponent	Time	Notes
Sept. 7	Stinnett	23-21	8:00
Sept. 14	Shamrock	32-0	8:00
Sept. 21	*McLean (Homecoming)	56-0	8:00
Sept. 28	*Booker	12-0	8:00
Oct. 5	*Phillips	44-0	7:30
Oct. 12	*Follett	35-0	7:30
Oct. 19	*Groom	40-0	7:30
Oct. 26	*Lefors	62-0	7:30
Nov. 2	*Claude	18-18	7:30
Nov. 9	*Oper		
Nov. 16	*Gruver	H 7:30	* District Games



Junior Varsity Schedule

Date	Opponent	Time
Sept. 13	Gruver	T 6-20
Sept. 20	Booker	H 12-12
Sept. 27	Open	
Oct. 4	Open	
Oct. 11	Open	
Oct. 25	Booker	T 14-12
Nov. 1	Groom	T 6-20
Nov. 8	McLean	Canceled
Nov. 15	Gruver	H 7:30

Junior High Schedule

Date	Opponent	Time
Sept. 13	Open	
Sept. 20	Booker	H 14-6
Sept. 27	Follett	H 34-0
Oct. 4	Phillips	T 36-12
Oct. 11	Gruver	T 6:00
Oct. 25	Booker	T 32-20
Nov. 1	Follett	T 27-12
Nov. 8	Phillips	H 25-0
Nov. 15	Gruver	H 6:00



Thanksgiving Holiday Sale

3 Days DOUBLE STAMPS

DALLAS COWBOY PRO-FOOTBALL AT THRIFTWAY!

Nov. 19-20-21



\$1000 WINNER HELEN WRIGHT ANDREWS, TEXAS



\$1000 WINNER MARGE MILLER PLAINVIEW, TEXAS



USDA GRADE A SELF-BASTING WITH TENDER TIMER
FINEST QUALITY 16-22 LBS. AVG.

SHURFRESH TURKEYS

79¢

LB.

HORMEL PORK LINK SAUSAGE LITTLE SIZZLERS	12 OZ. PKG.	88¢	KAHN'S HICKORY GROVE BONELESS FULLY COOKED	12-14 LBS. AVG.	\$1.89
LOUIS RICH BONELESS FULLY COOKED TURKEY	1 1/2-5 LBS. AVG.	\$1.78	COUNTRY PRIDE FULLY COOKED SMOKED TURKEYS	4-7 LBS. AVG. 10-12 LBS. AVG.	\$1.29
HORMEL CURE MASTER BONELESS FULLY COOKED	2 LB. AVG.	\$2.99	HORMEL SUPER SELECT LEAN TRIM FRESH		\$1.49
USDA GRADE A SHURFRESH			WILSON'S SLICED MEAT		\$1.39
BAKING HENS	4-6 LBS. AVG.	69¢	BOLOGNA	1 LB. PKG.	



SHURFRESH WHIPPING CREAM

3 \$1

1/2 PINT CTNS.



TENDER CRUST BROWN N SERVE DINNER ROLLS

3 \$1

DOZEN

CENTRAL AMERICAN BANANAS

25¢

LB.

SUGAR LOAF PINEAPPLE

OCEAN SPRAY CRANBERRIES

EXTRA FANCY RED ROME APPLES

LARGE THICK WALL BELL PEPPERS

YELLOW SWEET ONIONS

PORTALES GROWN MARYLAND SWEET YAMS

GOLDEN EMERALD WALNUTS

EACH **99¢**

12 OZ. PKG. **79¢**

LB. **49¢**

LB. **59¢**

LB. **19¢**

LB. **39¢**

LB. **89¢**



KITCHEN TESTED FLOUR

GOLD MEDAL

89¢

5 LB. BAG



PHILADELPHIA CREAM CHEESE

79¢

8 OZ. PKG.



SHURFRESH GRADE A LARGE EGGS

59¢

DOZEN



SHURFINE GRANULATED SUGAR

\$1.49

5 LB. BAG



LIBBY'S PUMPKIN

59¢

303 CAN



WHITE OR ASSORTED COLOR BATHROOM TISSUE

WHITE CLOUD

89¢

4 ROLL PKG.

TOTAL GROCERY SAVINGS

ALL GRINDS COFFEE	1 LB. CAN	\$2.19
HILLS BROS. REG/ BTR. FLAVOR SHORTENING	3 LB. CAN	\$2.49
CRISCO OCEAN SPRAY WHOLE OR STRAINED CRANBERRY SAUCE	2 LB. PKG.	59¢
BETTY CROCKER ASST. SUPER MOIST CAKE MIXES	18 OZ. BOX	79¢
BETTY CROCKER ASST. RTS. FROSTING	1 LB. CAN	\$1.39
SWANSON CHICKEN BROTH	14 1/2 OZ. CAN	3 \$1.00
DEL MONTE WHOLE GREEN BEANS	16 OZ. CAN	49¢
SHURFINE WHOLE SWEET POTATOES	23 OZ. CAN	79¢
ASSORTED FLAVORS JELL-O	3 OZ. BOXES	3 89¢

REGULAR OR LEMON 30' OFF LABEL	50 OZ. PKG.	\$1.99
CASCADE LIQUID DETERGENT	32 OZ. BTL.	\$1.89
HIXKI PAPER TOWELS	2 JUMBO ROLLS	\$1.00
GREEN GIANT SWEET PEAS	2 1/2 OZ. CANS	89¢
GREEN GIANT WH. KERNEL OR CR. ST. GOLD CORN	2 1/2 OZ. CANS	89¢
GREEN GIANT BLUE LAKE REG. CUT GREEN BEANS	2 1/2 OZ. CANS	89¢
GREEN GIANT WHOLE OR SLICED MUSHROOMS	4 1/2 OZ. CAN	\$1.19
COCKTAIL JUICE V-8 JUICE	6-6 OZ. CANS	\$1.39
CAMPBELL'S CREAM OF CHICKEN / CR. OF MUSHROOM SOUP	10 1/2 OZ. CAN	3 \$1.00
CARNATION EVAPORATED MILK	TALL CAN	49¢

STOVETOP CORNBREAD OR CHICKEN STUFFING	6 OZ. BOX	89¢
QUICK COOKING MINUTE RICE	14 OZ. BOX	\$1.39
HOLSUM HAND PLACED MANZ. STUFFED OLIVES	11 OZ. JAR	\$1.89
SWEETENED CONDENSED MILK	14 OZ. CAN	\$1.09
EAGLE BRAND CREAM	2 7 OZ. JAR	\$1.00
KRAFT MINIATURE MARSHMALLOWS	10 1/2 OZ. PKG.	49¢
BAKER'S CHOCOLATE FLAVORED BAKING CHIPS	12 OZ. PKG.	99¢
BAKER'S ANGEL FLAKE 25' OFF LABEL COCONUT	14 OZ. PKG.	\$1.29
DEE & C HALVES AND PIECES PECANS	8 OZ. PKG.	\$1.59
DROMEDARY PITTED DATES	8 OZ. PKG.	\$1.79

KARO RED LABEL SYRUP	32 OZ. BTL.	\$1.69
SUGARLESS VALLI-PAK ORIG/ MINT/ FRUIT TRIDENT GUM	18 ST. PKG.	59¢
7 OZ. CHOC. COV. PNITS/ RAISINS/ BRDG. MIX. BRACH'S OR 8 1/2 OZ. FOIL MINTS	PKG.	\$1.29
KLEENEX DINNER NAPKINS	50 CT. PKG.	79¢
KLEENEX FACIAL TISSUE	175 CT. BATH BAR	79¢
WHITE OR GOLD SAFEGUARD 8' OFF LABEL CLEANSER	BATH BAR	59¢
COMET SPIC N SPAN LIQUID PINE CLEANER	21 OZ. CAN	59¢
15 OZ. BTL. SYLVANIA INSIDE FROST 60/75/100 WATT LIGHT BULBS	15 OZ. BTL.	\$1.29
2 CT. PKG.	88¢	

HEALTH & BEAUTY AIDS

COLD MEDICINE CAPSULES	10 CT. PKG.	\$2.29
CONTACT CONGESTION MEDICINE CAPSULES	12 CT. PKG.	\$1.69
CONGESTAC	12 CT. PKG.	\$1.69
DISPOSABLE BIC SHAVERS	5 CT. PKG.	79¢
REVLON SHAMPOO AND CONDITIONER	15 OZ. BTL.	\$1.99
FLEX SKIN CARE LOTION	10 OZ. BTL.	\$1.99
WONDRA	10 OZ. BTL.	\$1.99

COOL DAIRY BUYS

MARGARINE QUARTERS	1 LB. PKG.	59¢
PARKAY KRAFT CHEESE SPREAD	2 LB. PKG.	\$3.29
VELVEETA PILLSBURY CRESCENT	8 CT. CAN	99¢
DINNER ROLLS	15 OZ. PKG.	\$1.49
PILLSBURY ALL READY PIE CRUST	12 OZ. PKG.	\$1.69
KRAFT AM/ PIM/ SWISS SINGLES	12 OZ. PKG.	\$1.69

FROZEN FOOD SPECIALS

MRS. SMITH'S CUSTARD STYLE PUMPKIN PIE	26 OZ. PKG.	\$1.59
ORE IDA CRINKLE CUT POTATOES	2 LB. PKG.	\$1.39
REGULAR OR EXTRA CREAMY COOL-WHIP	8 OZ. PKG.	79¢
PET BITZ REGULAR PIE SHELLS	2 CT. PKG.	69¢

SPECIAL BARGAINS

DURACELL AAA OR AA BATTERIES	2 CT. PKG.	\$1.59
DURACELL AA BATTERIES	4 CT. PKG.	\$2.79
DURACELL 9-VOLT BATTERY	1 CT. PKG.	\$1.99
DURACELL C OR D BATTERIES	2 CT. PKG.	\$1.99
DURACELL 9-VOLT BATTERIES	2 CT. PKG.	\$3.59

DOUBLE COUPONS ON TUESDAY

DOUBLE STAMPS ON WEDNESDAY

with \$2.50 or more

THRIFTWAY

WE ACCEPT FOOD STAMPS
WE RESERVE THE RIGHT TO LIMIT QUANTITIES

We're proud to give you more!

PRICES EFFECTIVE
Nov. 11-21, 1984
9-day-sale



Thrifty McSever