



(USPS 681-960)
VOLUME 53, NUMBER 37

MISSING! REWARD OFFERED!
A 4½ lb. Chiwawa, is missing from a residence 7½ miles east of Wheeler. The dog tags were found behind First National Bank in Wheeler. The dog belongs to Susan Davidson. Please call 826-5296, if found. The dog has been missing since Tuesday, August 11, 1987.

THE WHEELER TIMES

THURSDAY, AUGUST 13, 1987

SINGLE COPY 25c

"Wheeler, town of friendship and pride."

CWE CHAT WITH EDITOR

By Louis C. Stas

HAPPY BIRTHDAY! Tom Britt is observing his 92nd birthday today, Thursday, August 13.

Sweetwater News was not in the paper last week and we went to the mail early Wednesday to make sure it was not there. Later in the week, about Friday, we received the letter which had gone to Sunray, TX., by mistake. The zip code for Sunray is 79086. Mrs. Flowers had the right zip code on her envelope. Both week's items are carried this week. Keep up the good work, Mrs. Flowers.

W. L. and "Tootsie" Jolly have moved "back home" to Wheeler. They are living in Anna Green's house on Canadian Street. There goes the neighborhood. W. L. is working for the Wheeler TV System and probably getting in plenty of golf.

And speaking of coming home, I understand "Fat" and Ruby Jones are returning to Wheeler to make their home after several years absence.

And, Polly Hooper was in the office the other day for an "Ex-Student" book and picked up a few of the "Wheeler Brochures". Certainly was good to see her. I had to ask Brenda Francis what her last name is; we all knew her as Polly Tucker.

Beth Shelton called to report on the activities of some of our locals when they get "away from home". Would you believe that one night in South Fork, Colo., there were 40 Wheelersites playing bingo. No wonder there were so few people in Wheeler on August 4. "And", Beth commented, "this wasn't everyone in the camping area."

Through the "Grapevine" Ila Byers was napping recently with the TV on. Inez Wright went to the door and knocked; she heard "come on in, the door is unlocked." She went in and Ila was still asleep. Is that the way the story went?

We are having trouble with "Sis" and I am having to set at the old "R. C. Allen" manual typewriter and type my copy for the paper. This means Patricia or Marie are going to once again get to see all the "thoughts and phrases" that didn't make the paper. On "Sis" I can change my mind, erase or re-arrange the copy with just a touch of a button or two. "Sis", if you don't remember, is the computer and all of my writing is put on the disks. Old "R. C." needs to be used from time to time to keep the parts limbered up.

IT RAINED! That's right. I measured 0.27 inches in the gauge Sunday evening. I was a little disappointed, but that is certainly better than nothing. The clouds rolled in again Tuesday night and 0.25 inches was measured Wednesday morning. The yard, tomatoes and peanuts can use the moisture.

Violet Knight sent word that she had the recipe for the pear nectar; she is a collector of recipe books and this recipe was in an old "canning book". Just in time for the other pear tree.



FISHERMAN: Kirt Boedeker, age 6, is shown here with the ones that didn't get away. Kirt went fishing at the M. K. Brown Boy Scout Camp and bought home one large catfish and two large bass. The catfish weighed at least 12 lbs. and the bass weighed 6 lbs. and 5 lbs. Kirt is the son of Ted and Mimi Boedeker.

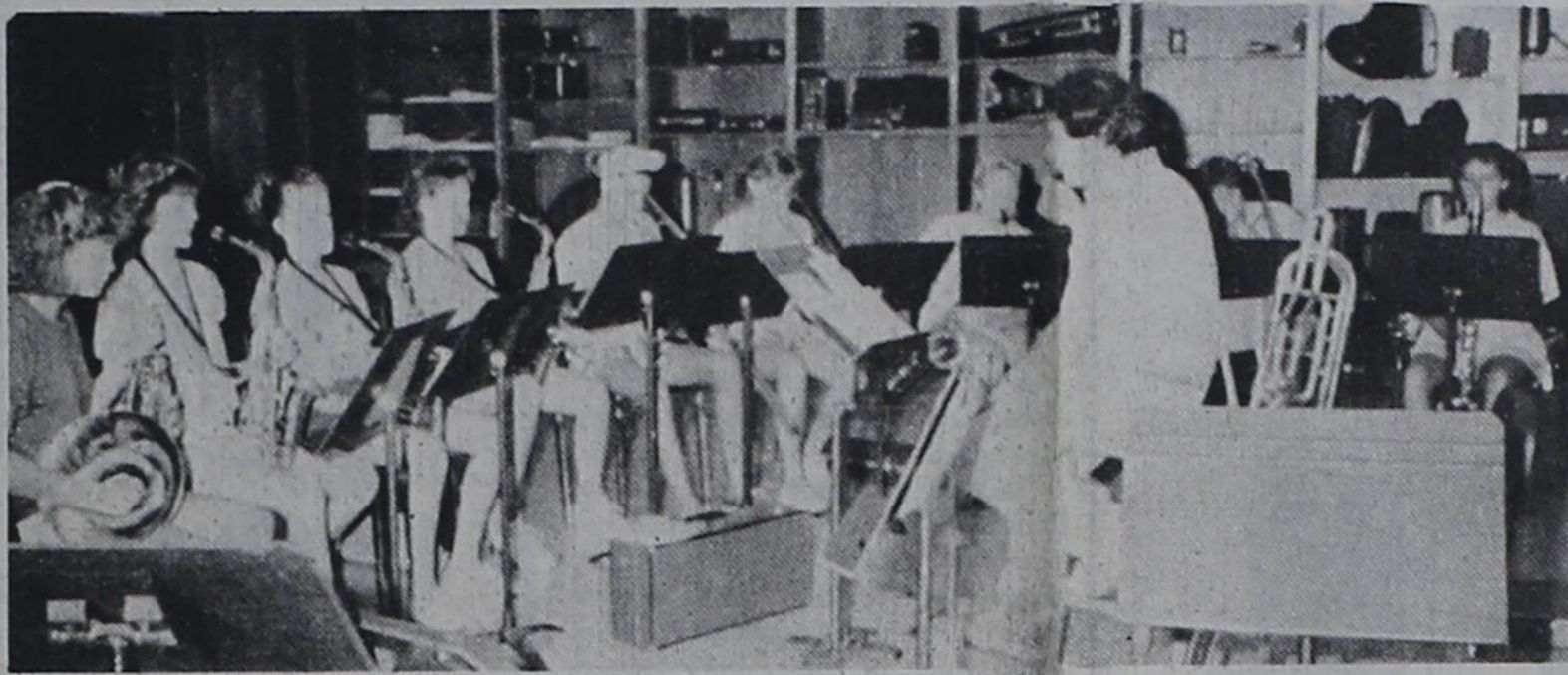

Continental Singers To Appear

The Continental Singers and Orchestra, an internationally recognized Christian musical group, will present a dynamic new program this Friday, August 14, at 7:30 p.m., in Wheeler at the High School Auditorium.

Centered on a theme of "Let There Be Praise!", their program celebrates the 20th anniversary of the group while integrating a portion of "Elijah" -- a powerful new musical that explores the life of one of the Old Testament's most well-known prophets.

Ken Waggoner, Executive Vice President of Continental Ministries, explains that both parts of the program reflect "our need to praise God as we see him make the impossible possible in our lives." He reflects that the existence of the Continental Singers "is a testimony to God's power. It's literally a miracle that a ministry like ours has lasted for 20 years. In Gospel music ministry, some groups barely make it 20 months let alone 20 years."

Cam Florida, Continentals' President and the producer of the program, concurs, "The purpose of any ministry or, in the case of the Old Testament, any prophet is to communicate God's word and point the people of their generation to God's

glory. Elijah did it in his time. The Continentals have been doing it for the past two decades and, we hope, in the decades to come." He further explains that "Elijah" is very appropriate to the anniversary "because God used an ordinary man like Elijah and did extraordinary things through him." He believes the same is true for the Continental Singers. "Every year ordinary kids tour all over the world and see extraordinary things happen in their lives and the lives of the people around them."

Featuring 25 vocalists and a 10-piece orchestra, the Continental Singers program, according to Waggoner, "combines the best of our past with the promises of our future. It's a musical celebration that highlights two decades of praise and joy from our most popular musicals, hymn medleys, and a few contemporary classics." Well-known for utilizing a variety of musical styles in their program, the Continental Singers will include songs and arrangements by some of today's top contemporary Christian artists.

Waggoner enthusiastically maintains that this year's program "will inspire, uplift, and challenge your heart... and your life."

In 1987, they will send out 18 tours to perform in all 50 states and approximately 32 countries throughout the world while overseeing 5 international ministries in Singapore, Hungary, England, Europe, and Latin America.

For those interested in touring with the Continentals as vocalists, instrumentalists, or technicians, auditions will be held after the concert.

Services Are Held For C. Cecil Clark

C. Cecil Clark, 81, died Tuesday, August 4, 1987.

Graveside services were held at 2:30 p.m. Thursday, August 6, at Wheeler Cemetery. Rev. M. B. Smith of Pampa, officiated. Burial was in Wheeler Cemetery by Wright Funeral Home.

Mr. Clark was born in Montague County. He was married to Tessie Griffin in 1948 at Fort Smith, Ark. He moved to Wheeler in 1968. He was a tractor mechanic and a barber in Shamrock and Wheeler for several years. He was a Mason.

Survivors include his wife; a daughter, LaNora Taylor of Pampa; three grandchildren; and three great grandchildren.

Graveside Services For Robert Wilson Edwards

A graveside service for Robert Wilson Edwards, a resident of Bend Oregon since 1935, was held at 11 a.m. Saturday, July 11, 1987 at Pilot Butte Cemetery.

Mr. Edwards died Wednesday, July 8, 1987, at his home following an extended illness. He was 74.

He was born in Wheeler, Texas, on March 10, 1913, to John R. and Matilda (Crause) Edwards. Most of his life was spent on dairy farms and ranches.

He repaired military vehicles in Bend during World War II. He moved to Madras in 1948 and worked for the Eastern Oregon Mills and Jefferson Plywood. He moved back to Bend in 1964.

On February 12, 1966, he married his wife, Betty, who survives at the family home.

Other survivors include four sons, K.D. "Scott" McLennan of Redondo Beach, Calif., James C. Edwards and Robert L. Edwards of Seattle; three daughters, Rosalie J. Matylinski of Metolius, Susan Thompson of Newport and Linda Vaughn of Myrtle Creek; and a sister, Pearl Williams of Wheeler, Texas. Also surviving are 13 grandchildren and 2 great grandchildren. Four brothers and four sisters preceded Mr. Edwards in death.

Niswonger-Reynolds Funeral Home was in charge of arrangements.

ONLY A PART: This picture shows only a small part of the Wheeler Mustang Band which will take the field for the first Mustang Football game with Highland Park in Amarillo on September 4. The band will be under the direction of Manuel Martinez. Some forty students are expected to register for band this year. Mr. Martinez is looking forward to a good year for the band. Band students shown here were at the daytime practice on Tuesday afternoon; a practice is also held in the evening. Pictured (l. to r.) are Liz Stiles, Shonda Miller, Michie Loyd, Melinda Williams, Travis Hughes, Shonda Lewallen, Micki Struve and Tina Alley.

"Concert In The Park" Scheduled

"The Mason Jars" is organizing and/or sponsoring a "Concert in the Park", scheduled for Saturday, Sept. 12. The purpose of the concert is to help raise funds need for the improvements at the park.

Additional performers are needed. "The Mason Jars", a singing group, who has been performing at recent functions, will head the list of performers, but would like other area and local groups and/or individuals to perform at the concert. If you have a talent and would be willing to be in the concert, contact Brenda Francis at 826-5581 (days) or 826-3353 (nights); Debbie Finsterwald at 826-5975; Judy Wollard at 826-5211 or Kim Goad at 826-5241 (days) or 826-5216.

"Wheeler is fortunate to have such a nice park with nice shade and the city has applied for a grant for the improvement of the park; with or without the grant donations will be needed. We would like to help with the raising of the funds for the project. The concert will give you an opportunity visit the park and envision a 'Shelter' for use as a stage or family gatherings," Brenda Francis stated. "The time for the starting of the concert will be determined by the number of acts on the program; the starting time will be

Mustang Booster Club Organizational Meet

There will be an organizational meeting of the Mustang Booster Club on Monday, August 17th, at 7:30, in the Wheeler School Cafeteria. All booster members are urged to attend this meeting, as we will elect officers and plan the following year activities.

Mobeetie To Have 'Old Settlers' Meeting

An Old Settler's Meeting will be held Thursday, August 13, 1987 at 7:30 p.m. at the Old Jail to discuss the Old Settler's Reunion, picnic and parade. Please attend.



THE WINNERS: Kelton Little League won the league with a 7-3 record. Team members pictured above are; (Front row, l. to r.) Doug Atkins, Jeremy Lewis, Dusty Case, J.W. Ray,

Wheeler County Range And Pasture Tour Set August 20

Farmers and ranchers and other interested people in Wheeler County and the surrounding area are invited to take part in the annual Wheeler County Range and Pasture Tour on Thursday, August 20. The tour is being sponsored by the Texas Agricultural Extension Service, Wheeler County Soil and Water Conservation District, and the Soil Conservation Service.

Those making the tour will leave the parking lot at Maxey's Steakhouse at 9:00 a.m. The first stop will be two goldaster-control demonstration plots on the Duncan Ranch, southeast of Mobeetie. While in this area, there will be stops at new lovegrass planting to compare different methods of seeding lovegrass.

The last stop on the tour will be at Bill Atherton's to look at new and one-year old seedings of Plains Bluestem.

The group will also see different methods of weed control that has been used on the new grass seedings.

Lunch will be furnished by T.J. Bluestem Farms of Fargo, Oklahoma and Seright Enterprises of Elk City, Oklahoma.

After lunch, Dr. J. F. Cadenhead,

Extension Range and Brush Control Specialist from Vernon will discuss the importance of weed and brush control and chemicals available for the control of weeds, brush, and goldaster control.

Educational programs conducted by the Texas Agricultural Extension Service serve veterans and people of all ages regardless of socio economic level, race, color, sex, handicap, religion, or national origin.

For more information regarding the range and pasture tour, please call Don King, County Extension Agent, 806-826-5243. Let us know by Tuesday, August 18, if you are planning to come.

6% Motor Vehicle Tax Begins Sept. 1

Jerry Hefley, Wheeler County Tax Collector, received a reminder today from Bob Bullock, Comptroller of Public Accounts, reminding him of the increase in motor vehicle sales tax. The increase, recently passed by the state legislature, to 6 percent will go into effect on September 1.

If the title is assigned on or after Sept. 1, then the 6 percent rate must be collected unless a bill of sale or invoice is presented showing the delivery of the vehicle took place before Sept. 1, according to Bullock.

The beginning date for figuring penalties will still be the date of assignment of the title. The use tax will be collected at 6 percent if the vehicle is brought into the state after Sept. 1. Penalties will be figured from the date the vehicle is brought in, Bullock continued.

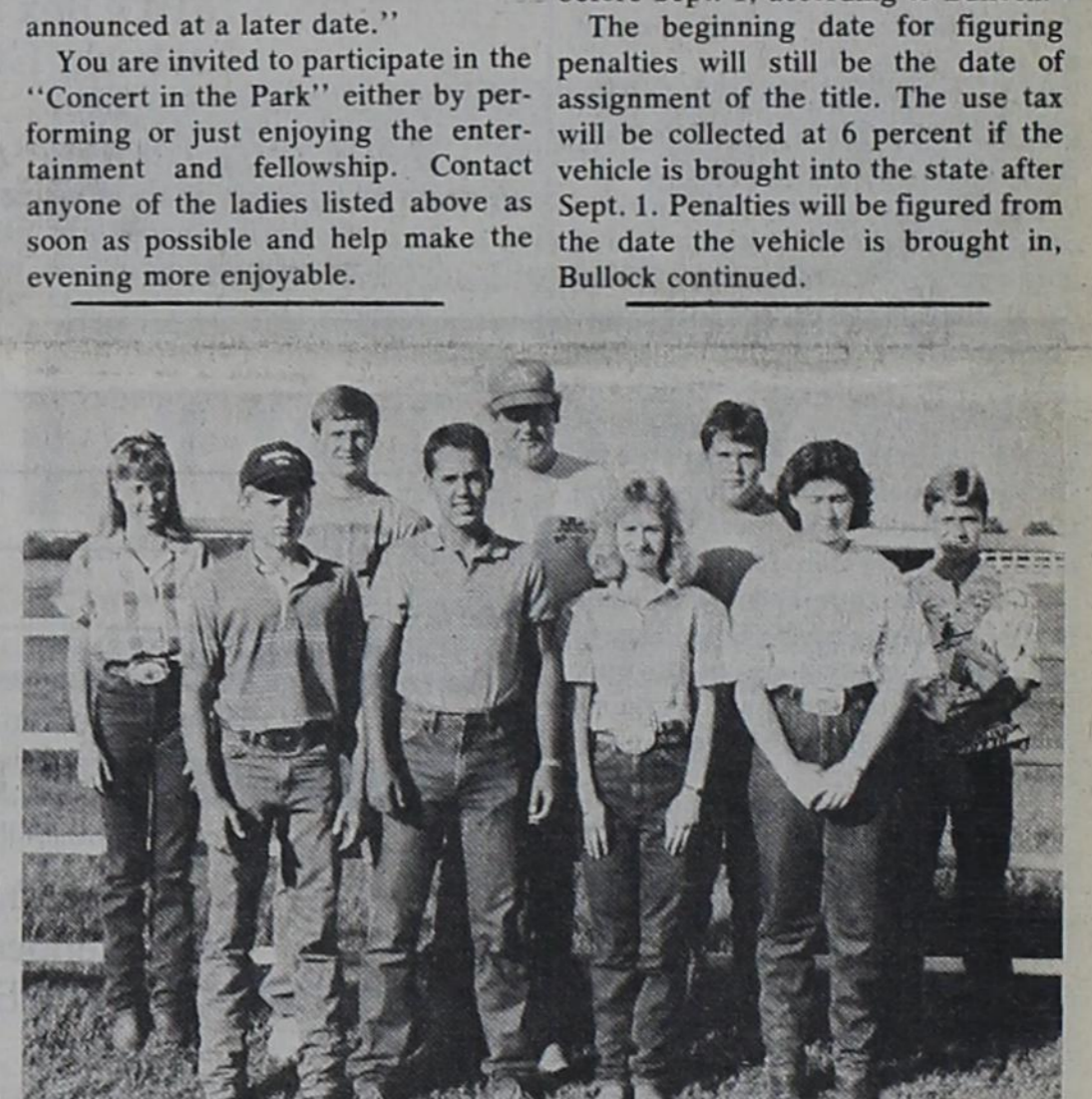

Bret Begert Is President Of

Bret Begert of Allison, Texas has been named the new President of the Texas Junior Limousin Association. Elected at the recent TJLA Field Day and Heifer Show at Horizon Limousin Ranch in Midway, Texas, the new TJLA officers and directors include: (front row from left) Boyd Barnes, Greenville, vice-president; Bret Begert, Allison, President; Doyce Elliott, Three Rivers, public relations;

Tracy Hicks, Detroit, secretary-treasurer; (back row from left) Bernita Barnes, Greenville, director; Lyle Keeton, Lubbock, director; Bob Keltner, Garland, director; Keith Kent, Sweetwater, director; Brian Bailey, Rising Star, director. Not pictured is Angela Stewman of Maryneal, another director.

Begert is the 16 year old son of Hiram and Darendra Begert. (TLA Photo)

Wheeler Chamber Calls Meeting

The Chamber of Commerce will have a meeting at Maxey's Steakhouse at 11:30 a.m., August 18, 1987.

Information On Allison School Tax Valuation

Mr. James McCarley, chief assessor for the Hemphill County Appraisal District informed the Allison School District pursuant to 25.20 of the State Property Code, the estimated tax value for the 1987 ad valorem tax roll will be \$163,187,600. This represents a total loss from 1986 of \$91,136,995 as the assessed value for 1986 was \$254,324,595. The total value for the previous year, 1985, was 325,363,860. Over the three year period beginning in 1985 to present, the school district has lost a total of 162,176,260 in assessed valuation. This extreme loss in value is attributed to the sharp decline in the price of natural gas products which began in 1985. The taxes for the District have gradually increased while the size of the staff has decreased. However, quality education continues to be provided for the Allison Independent School District.

STUDENTS SOUGHT

A reunion of W.T. High School classmates is being planned for August 22, at 6:30 p.m. at the LaPaloma Inn, I-40E, Amarillo.

An effort to locate students who attended the school is being made. Anyone having information, please contact 655-2014 or 655-1812

she has returned home. Vivian Wallace is a patient in an Amarillo Hospital.

I got a packet of sunflower seeds in a birthday card. Bought a package of sunflower bird feed and planted several rows to raise the birds something to chew on. They have just been bee yoo ti ful.

Visited with Bonnie Anderson, The Jewell Flynn, Marcia Sanders in town the other day. Bonnie said Albert wasn't very well.



TERRI EADS—WILLIAM B. PALSER
Sally Dillman of Pampa and Ben Eads of McLean announce the engagement of their daughter Terri Eads of Dallas to William B. Palser, also of Dallas.

Palser is the son of Mr. and Mrs. Ivan J. Palser of Big Springs, Nebraska.

The couple plan to wed at 5:00 p.m. September 12th, at Central Baptist Church of Pampa.

The bride-elect is the granddaughter of Zelma Reid, the late Leonard Reid and A.D. and Margie Eads all of Wheeler.

Funeral services were Saturday at Rose Chapel for Ernestine Rothenberger, Ernestine was in her 90's. Came here when small with her parents from the Old Country. She lived most of her life in the Buffalo community. Burial was in the Buffalo Cemetery.

Mr. and Mrs. Charles Hagerman attended services Friday at Littlefield for Vinson Peterman. He was an uncle.

See where a drunk driver who killed a mother was sentenced to provide for her 3 year old child till he was 18. Now that is a good idea. Instead of sending all these criminals to prison for the taxpayers to support, make them go to work and support the families of their victims. Might surprise you how quick they would decide to fly right for a change.

The Erick Kitchen Band entertained at the Erick rest home Tuesday. Among the visitors were Mr. O.R. Wilhelm, his daughter Ann Southwick, and several grandchildren, Emma Perry, and Fern Howell. Band members were Clarence and Althea Sanders, Basil and Billy Doss, Richard Crawford, Roy Swagger, Mr. and Mrs. Jack Mercer, Troy and Velma Gibson, Agnes Francis, Bertha Coffey, Rosa Fay Abla, Joe and ole Five String, and David and I for a cheering section. All present enjoyed the nice refreshments set out by Carolyn McGuire.

Mrs. Linda Cox was honored with a pink and blue shower at the Erick Church of Christ on Saturday.

Cousin Midge Kinnie called from Earth to tell us they were doing very well. Just back from a three week

vacation out west where they visited Bob and Ruth Campbell at Bakersfield and their son Ron and family in Oregon.

Actually saw a train the other day chugging along. Had an engine, 3 cars, and a caboose.

Here & There

By Laura Guthrie

It is still summer, and the canning season is wide open. Of course my accomplishment is child's play compared with "family" canning. Thanks to Annie Martin I had grapes and apples today. I added a few tomatoes and cucumbers. I've had a real satisfying day --- but all that doesn't earn a vacation for me.

Harold and Mae Nash have had a weeks vacation. Their children, Garth and his family from Richardson, Texas, and Marilyn from Phoenix, Arizona came on a Saturday. Then the whole family packed up and went to cool Colorado. Don't you know they had a great time.

And a week before that Ed and Erma Riley, and there daughter Ann Henderson and her husband James spent some time at their favorite fishing place, South Fork, Colorado. They really had a rewarding trip. The fish were biting like they were hungry. (Or maybe the Riley's know and understand their favorite hobby.) Anyway I know they had a fine time.

After the Riley's returned home, their granddaughter wanted to go see uncle Bob. So they packed their grips again and went to visit their son, Dr. Bob Riley and family at Big Springs. Bob is with Howard Commercial College there, busy trying to get a few facts settled into the "noggins" of people who had rather be on a summer vacation.

Mr. and Mrs. Bill Morrison and family used last week for a "breather" from duties here. Bill Morrison is minister of the local Church of Christ.

Bob and Valetta Frankenberg have been visiting both sets of parents in Kansas.

My friends, Bill and Mildred Traylor of Perryton visited with me a little while Sunday afternoon. They

had been to visit their daughter and family in Oklahoma City. Mildred's chief hobby is making quilts. In her book 'quilts' should be spelled with a capital Q. She told me, (no Bill told me) that she is having a "one woman quilt show" in Goodwell, Oklahoma during October. The display will be at the Goodwell Museum. Mildred makes applied, as well as pieced quilts, and does her own quilting. Any one of her quilts is a show in itself. Any of you quilters interested in seeing the show? I'll remind you of it later in the season.

Mr. and Mrs. O.L. Forrester returned Sunday from a long stay in Dallas. They went there to "house sit" while their son and his wife made a trip to Hawaii to visit their son. Now when you house sit, you feed the dog and water the plants, etc. I always wanted to do that in a summer vacation place. Sure would save a lot of motel expense.

I know Barbara made a trip to Hinton last week to visit relatives. Maybe the Editor will give details.

Lewis Rogers loves to garden and he does a good job of it. Then his wife, Irene, cans and freezes. (I think I know a lot of ways to use zucchini but Irene swamps me. How do you think you would like zucchini—pineapple pie?) Anyway Lewis shared his produce with me last week. Thanks Lewis.

Hospital Notes

- Old Admissions**
7-22 Levi Reid
7-31 Jewell Holloman
Iris Ingram
- New Admissions**
8-3 Angie Rivera
Ray Hendrick
Dorothy Hendrick
Dorothy McIlhany
Gail Bonner
8-5 Jimmy Selby
8-6 Travis Miller
Bettie Levitt
8-7 Willie Morris
Marilyn Copeland
8-8 Phil Herd
Bertha Soto
Ardith Thomas
8-9 Dean Lane
David Jones
- Dismissals**
8-3 Nissa Boedeker
8-4 Bessie Robertson
8-6 Doral Turner
8-7 Kimberly Carr
Angie Rivera
Travis Miller
Nola Crisp
8-8 Gail Bonner
Dorothy McIlhany
8-9 Ray Hendrick

Mary Schaffer Honored On 80th

Festivity was in the Wheeler air, Sunday, August 2, when the children of Mary Schaffer hosted a dinner and reception in honor of Mrs. Schaffer's 80th birthday. Approximately 75 friends and relatives attended. Guests came from Wheeler Spearman, Groom, Amarillo, Lubbock, Wellington, Kansas, Oklahoma and California.

Children of Mrs. Schaffer are: Charles Schaffer of Terra Bella, Calif., Sam Schaffer of Wellington, Doris Body of Wichita, Kansas, John (Butch) Schaffer of Lubbock/Wheeler, Barbara Clark of Shamrock and unable to attend Bertie Schaffer of a convalescent care in Wellington.

Attending also were brother's Boyce Farris and Earl Farris both of Wheeler and sister Cordie Lee Jones of Amarillo. Unable to attend was sister Ruth Stroud of San Diego, Calif.

After the dinner and reception, held at the F.B.C. Fellowship Hall, several guests continued their visitation at the John Schaffer home.

Mrs. Schaffer and her family wish to thank everyone for making this a memorable occasion.

HESTER DODSON
By Marie Fulks

An era is passed with Hester, There are left so few fine singers as he, Now he is singing in heaven, A song of sweet victory.

We'll miss him here at the center, At his suffering so, we grieved, But we have our memories of him as a friend The times that we could know.

10th ANNUAL HIGH PLAINS CERAMIC ASSOCIATION SHOW

The 10th annual High Plains Ceramic Association Show will be held August 15 and 16 at the Amarillo Clivic Center. Doors will open at 9:00 a.m. All competition is welcomed. There will be door prizes and demonstrations. For more information call (806) 622-2054.

THE STORM SHELTER PEOPLE
SEAMLESS REINFORCED CONCRETE POURED IN PLACE PATIO TOP
TORNADO SEASON IS HERE
405-274-3463 - LONGDALE OK.
(After Five)

George R. Walters, M.D., P.A.
Is Pleased to Announce the Association of
Lori A. Harkins, M.D.
Regional Eye Center
107 W. 30th Street, Pampa, Texas 79065
Services provided for Cataract Implant Surgery, Laser Surgery for secondary cataracts, Glaucoma and Diabetic Eye Disease.
806/665-0051

THIS LAST GENERATION

In Matthew Chapter 1 verse 17, are mentioned three periods of time, 14 generations for each period. The third period started when the Jews began to be carried away into captivity into Babylon and ended with the birth of Christ, this period of time has been pretty well established to have been 601 years, giving just a little less than 43 years for each of the 14 generations, this present and last generation of our time probably started with the Jewish people

and may have started when the little nation of Israel was born on May 14, 1948, 43 years later will be May 14, 1991, but Christ said he would return before this last generation passes away, that could be 4 to 6 weeks short of 43 years, the purpose of this article is to show that we may be much closer to World War 3 and the second coming of Christ than we think.
R. D. Mason
Wheeler, Tex.

WHEELER COUNTY, TEXAS RECEIPTS AND DISBURSEMENTS OF ALL FUNDS FOR THE TEN MONTHS ENDED JULY 31, 1987

	BALANCE 10-01-86	RECEIPTS FOR YEAR	BALANCE & RECEIPTS	DISBURSED FOR YEAR	BALANCE 7-31-87
ROAD & BRIDGE GENERAL	9028.22	380948.94	389977.16	321386.69	68590.47
PRECINCT #1	211247.45	76816.35	288063.80	70982.34	217081.46
PRECINCT #2	185702.35	75331.36	261033.71	69181.45	191852.26
PRECINCT #3	231787.58	81373.93	313161.51	73741.36	239420.15
PRECINCT #4	302082.59	83701.86	385784.45	73212.68	312571.77
COUNTY GENERAL	693941.46	1104331.52	1798272.98	1016476.46	781796.52
HOT CHECK FUND	-1279.83	2564.23	1284.40	202.53	1081.87
PERMANENT SCHOOL FUND	44587.79	0.00	44587.79	0.00	44587.79
REVENUE SHARING	161016.35	28734.44	189750.79	139153.70	50597.09
LATERAL ROAD-PRECT. #1	87999.25	79219.95	167219.20	47067.15	120152.05
LATERAL ROAD-PRECT. #2	35309.58	78519.95	113829.53	88097.63	25731.90
LATERAL ROAD-PRECT. #3	46848.37	78519.94	125368.31	30312.74	95055.57
LATERAL ROAD-PRECT. #4	203909.89	78519.94	282429.83	40779.85	241649.98
TOTALS	2212181.05	2148582.41	4360763.46	1970594.58	2390168.88

SIGNED:
COUNTY AUDITOR

SCHEDULE A: Unencumbered Fund Balances

This taxing unit estimates that the following balances will be left in the unit's accounts at the end of the fiscal year. These balances are not encumbered by a corresponding debt obligation.

Type of Fund	Balance
Maintenance & Operation	\$232,000

SCHEDULE B: 1987 Debts Paid From Property Taxes

This taxing unit estimates that the unit will pay the following out of property tax revenues for long-term debts that are secured by property taxes.

Description of Debt	Principal or Contract Payment to be Paid	Interest to be Paid	Other Amounts to be Paid	Total Payment
NONE				
Total Amount Required for 1987 Debt Service				
Less Amount That Will Be Paid From Funds Listed in Schedule A				
Total To Be Paid from Property Taxes This Year				
Amount Added in Anticipation That the Unit Will Collect Only % of its Taxes in 1987				
Total Debt Tax Levy				

Notice of 1987 Effective Tax Rate
Allison Independent School District

The purpose of this notice is to inform you about your taxes. The 1987 effective tax rate is a tax rate that would levy the same amount of operating taxes the taxing unit levied last year on property taxed in both years, plus the amount the unit needs to pay certain long term debts this year. The rate is calculated as follows:

1986 Total Tax Levy:	\$ 790,109
Less taxes for 1986 debt, 1985 appraisal roll errors and adjustments for lost value:	\$ 953
Equals adjusted 1986 maintenance & operations levy:	\$ 789,156
1987 Total Tax Base:	\$162,898,420
Less adjustments for value of new property:	63,120
Equals adjusted 1987 tax base:	\$162,835,300
The adjusted 1986 levy divided by the adjusted 1987 tax base and multiplied by 100 equals the effective maintenance & operations tax rate:	\$.48463 per \$100 value
Plus rate to correct for appraisal roll errors:	0
Plus rate needed to pay debts and obligations:	0
Equals 1987 Effective Tax Rate:	\$.48463 per \$100 value
1987 effective tax rate:	\$.48463 per \$100 value
The maximum rate the governing body can adopt without publishing notices and holding a hearing is:	\$.49916 per \$100 value
The maximum rate the governing body can adopt before taxpayers can initiate rollback petitions is:	\$.52340 per \$100 value

This notice contains a summary of the calculations used to determine this year's effective tax rate. You can inspect the full calculations at 223 Main Street, Canadian, Texas.

FOOD SPECIALS

THE MORE YOU BUY...THE MORE YOU SAVE!

 <p>Mitey Mizer. PAPER TOWELS BOUNTY 2 ROLLS 59¢ WITH ONE FILLED MITEY MIZER SAVER CARD 1</p>	 <p>Mitey Mizer. ALL TYPES CORN CHIPS FRITOS® \$1.99 SIZE 59¢ WITH ONE FILLED MITEY MIZER SAVER CARD 2</p>	 <p>Mitey Mizer. 5⁺ OFF LABEL CLOROX GAL. JUG 19¢ WITH ONE FILLED MITEY MIZER SAVER CARD 3</p>
 <p>Mitey Mizer. ALL TYPES COCA-COLA 2 LITER BTL. 1¢ WITH ONE FILLED MITEY MIZER SAVER CARD 4</p>	 <p>Mitey Mizer. LIQUID THIRST QUENCHER GATORADE 32 OZ. BTL. 1¢ WITH ONE FILLED MITEY MIZER SAVER CARD 5</p>	 <p>Mitey Mizer. BATHROOM TISSUE ANGEL SOFT 4 ROLL PKG. 19¢ WITH ONE FILLED MITEY MIZER SAVER CARD 6</p>
 <p>Mitey Mizer. SHURFRESH GRADE A MEDIUM EGGS 2 DOZEN 39¢ WITH ONE FILLED MITEY MIZER SAVER CARD 7</p>	 <p>Mitey Mizer. EXTRA STRENGTH CAPLETS TYLENOL 50 CT. BTL. \$2.49 WITH ONE FILLED MITEY MIZER SAVER CARD 8</p>	 <p>Mitey Mizer. PET RITZ DEEP DISH PIE SHELLS 2 CT. PKG. 39¢ WITH ONE FILLED MITEY MIZER SAVER CARD 9</p>

MEAT SPECIALS

DECKER QUALITY



DECKER SLICED BACON
1 LB. PKG. **\$1.79**



COOK'S 6-8 LB. AVERAGE
WHOLE PICNICS SLICED HALF OR WHOLE LB. **99¢**
SMOKED LB. **89¢**

DECKER'S QUALITY MEAT FRANKS 12 OZ. PKG. 99¢	GOOCH'S GERMAN BRAND SMOKED SAUSAGE 12 OZ. PKG. \$1.29
DECKER'S QUALITY SLICED MEAT BOLOGNA 12 OZ. PKG. 99¢	COVERED WAGON HICKORY SMOKED SLICED BACON FAMILY PAK 5 LB. BOX \$4.99
DECKER'S NEW MEAT AND EAT CORN DOGS 1 LB. PKG. \$1.59	JUMBO FAMILY PAK FRYER DRUMSTICKS FRYER THIGHS LB. 59¢ LB. 69¢

SHOPPERS SPECIALS

DOW ZIPLOC SANDWICH BAGS 50 CT. BOX \$1.19	50 ⁺ OFF LABEL RAID INDOOR FOGGER 6 OZ. SIZE \$2.19
HANDI-WRAP II 200' ROLL \$1.29	RAID PRO-STRENGTH FLYING INSECT KILLER 12 OZ. CAN \$3.39
OLD SMOKEHOUSE PLUS STEAK SAUCE 5 OZ. BTL. 99¢	RAID CRACK & CREVICE ROACH FOAM 12 OZ. CAN \$2.99
ASS. FLAVORS CAT FOOD KAL KAN 13 OZ. CANS \$1.00	75 ⁺ OFF LABEL ERA LIQUID 64 OZ. BTL. \$3.79
SUNSHINE SUGAR WAFERS 12 OZ. PKG. \$1.69	40 ⁺ OFF LABEL DAWN LIQUID 22 OZ. BTL. \$1.19
REGULAR-UNSWEETENED KOOL-AID 2 QT. SIZE \$1.00	REG. / UNSCENTED LAUNDRY TIDE DETERGENT 147 OZ. BOX \$5.99
SUGAR SWEET KOOL-AID 2 QT. SIZE 59¢	LIQUID DRANO 32 OZ. BTL. \$1.59
SUGAR SWEET KOOL-AID 8 QT. SIZE \$2.29	REGULAR REFILL WINDEX 32 OZ. BTL. \$1.49
LEMONADE-SUGAR SWEET COUNTRY TIME 8 QT. SIZE \$2.29	30 ⁺ OFF LABEL-FABRIC SOFTENER BOUNCE SHEETS 40 CT. BOX \$1.99
DELICIOUS CRYSTAL LIGHT 8 QT. SIZE \$2.88	ALL GRINDS MOUNTAIN GROWN FOLGER'S COFFEE 3 LB. CAN \$6.99
SUGAR FREE KOOL-AID 8 QT. SIZE \$2.79	SHURFINE 48 MED. / 32 LGE DIAPERS CONV. BOX \$6.99
	SUNSHINE KRISPY SALTINE CRACKERS 16 OZ. BOX 79¢

RED RIPE SLICING TOMATOES

LB. **49¢**



WASHINGTON EX-FANCY RED
DELICIOUS APPLES

LARGE SIZE

LB. **49¢**

FARM FRESH PRODUCE

TEXAS FRESH GREEN CABBAGE	LB.	10¢
CALIFORNIA FRESH SWEET RED PLUMS OR PEACHES	MIX OR MATCH LB.	39¢
GOLDEN SWEET CORN	8 EARS	\$1.00

DAIRY DELIGHTS

WHOLESALE SHURFRESH BUTTERMILK **\$1.09**
1/2 GAL. CTN.

30⁺ OFF LABEL-KRAFT ORANGE JUICE **\$1.99**
1/2 GAL. JAR

FROZEN FEASTS

ORE-IDA REG. / W/ ONION OR W/ BACON TATER TOTS 2 LB. BAG **\$1.59**

ASSORTED MICROWAVE PILLSBURY PIZZA EACH **\$1.69**

ASST. SOFT FROZEN YOPLAIT YOGURT 6 CT. PAK **\$1.99**

BANQUET REG. / HOT & SPICY/ GARLIC & HERB FRIED CHICKEN 32 OZ. PKG. **\$2.69**

HEALTH & BEAUTY

PEPPERMINT FLAVORED KAOPEC-TATE **\$2.79**
8 OZ. BTL.

MEDICAL CENTER RUBBING ALCOHOL **39¢**
16 OZ. BTL.

AA AFFILIATED FOODS INC.

This Country's Best!

STAMP COPY

WE ACCEPT FOOD STAMPS
WE RESERVE THE RIGHT TO LIMIT QUANTITIES

PRICES EFFECTIVE
AUGUST 9-15, 1987

THRIFTWAY