

1456 S ***M S...
Forman Company
News File Dept
Mammoth, Ill
61462



THE WHEELER TIMES

(USPS 681-960)

VOLUME 51, NUMBER 37

THURSDAY, AUGUST 15, 1985

SINGLE COPY 25c

CWE CHAT WITH EDITOR

By Louis C. Stas

The residents of Wheeler County has been enjoying cooler weather the past few days and have even received three showers. I do not have a report from the other areas of the county, but a shower Friday night and a shower Monday night measured 0.16 inches. The clouds moved in Tuesday afternoon and intermittent showers and a good rain or two produced 0.16 inches.

We did not receive much rain in July, but the little we have received has certainly greened up the lawns and caused them to grow and have to be mowed.

cwe

Marla Ford called Tuesday afternoon and asked if I would be in town Saturday for "Family Fun Day". She was recruiting individuals to sit on the dunking board. I am scheduled for 11:00 until 11:30, just in case someone has reason to want to see me dropped into the water. Marla was in later Tuesday passing the word on when I would be on the board to the staff; Marie was upset that they will be on vacation but received assurance of my being dunked 'one time for her'.

There is to be a complete schedule of the individuals to be dunked elsewhere in this issue.

There will be lots of other activities and food, so make plans to attend.

cwe

I missed the 'navajo taco' supper at the Assembly of God Church in Briscoe Thursday evening. A good crowd was reported though.

I do have a good excuse—I did not 'forget', as you probably expect me to say. I had gone to Plainview to visit Aunt Kate. Mother Porter, two sisters-in-law and their husbands arrived at our house Wednesday and spent the night. We left early for Plainview, spent the day and was back in Wheeler about 10.

cwe

Roy Robertson, owner of Wheeler Care Center was in Monday evening. He reported the need to move the administrator, B. A. Hyatt, but was not ready to make the announcement at that time. He came in Tuesday and brought the official notice. The Hyatts have been here since the home opened and will certainly be missed.

cwe

It does not seem possible that it is again about time for school to start; but you have to look at the facts. The football boys getting in shape, the cheerleaders are having work sessions and the Mustang Band will start summer band practice Monday. I was surprised to hear Jennifer say she was ready; I knew she was 'bored' but 'ready for school to start' was not expected.

B. A. Hyatt To Assume New Position

Roy Robertson, owner of Wheeler Care Center, announced Tuesday afternoon that he will transfer B. A. Hyatt to a new position in the Fort Worth area. Mr. Hyatt has served as administrator for the local facility since it opened in 1983.

In making the decision public, the following memorandum was posted at Wheeler Care Center:
August 13, 1985

TO: Residents and Employees of Wheeler Care Center
FROM: Roy B. Robertson, Owner
SUBJECT: Administrative Change

I wish to take this means of announcing that I have asked Mr. B. A. Hyatt to assume the position of Administrator of Silver Haven Care Center in Burleson, Texas. Through my association with Mr. Hyatt at Wheeler I have recognized his ability and potential, and feel he is needed in a higher supervisory capacity. In this new position Mr. Hyatt will serve in the administration of my entire business of Senior Citizens Management Corporation. In this promotion, his responsibilities will also include assisting with the supervision of Wheeler Care Center. His first duty in this role will be to secure a new administrator for Wheeler Care Center.

I would like to express my appreciation to Mr. Hyatt for his loyalty, responsibility and competence and I look forward to his working more closely with me in the future.

Continued Page 9

WHEELER'S JULY AMBULANCE REPORT

Sixteen calls were answered by the Wheeler Volunteer Ambulance Service in July. There were six transfers to Amarillo hospitals.

The nature of the calls were as follows: one fall resulting in a hip fracture, eight cardiac calls, two cancer patients, one sick call, one seizure, one mental patient and one respiratory. Also one standby at a

house fire in Allison. There were six code 3 responses. The number of calls and individual hours given in patient care are as follows: M.K. Christner 12 calls, 36 hours; Louis Stas 8 calls, 20 hours; Lee Hibler 5 calls, 5 hours; Mark Frankenbery 10 calls, 26 hours; Pam Hibler 1 call, 1 hour; Jim Calderon 2 calls, 2 hours; Dwight Tipps 1 call, 1 hour; Lyndon Loyd 1 call, 1 hour; Joel Finsterwald 2 calls, 2 hours; Nicki Ellison 1 call, 1 hour; Virginia Debose 1 call, 1 hour.

We are pleased to have a new EMT, Janice Alley. Janice recently completed the State requirements to a certified EMT. Congratulations Janice!

FAMILY FUN DAY

The Wheeler Volunteer Fire Dept., the MDA, local softball assoc. and the whole town of Wheeler are working together to make this Saturday, August 17th, a Family Fun Day in Wheeler. We are proud to have the Girl Scouts, Young Homemakers, High School Cheerleaders, a sorority, the softball board, several city officials and many concerned citizens working with us to make this and enjoyable day for everyone.

Mr. Bar-B-Que will be cooking in the park. With water polo, the dunking board, and the city pool to cool us off in the afternoon. Also the cheerleaders will be having snocones, with a bake sale and cake auction by the fireman's wives. The Young Homemakers will have homemade ice cream. There will be a casting booth for all you young fishermen out there. We'd still like to have a duck pond, basketball shoot-out or any other organizations that would like to help out a good cause like MDA. We're hoping to have several law enforcement personnel along with some other interesting people on our dunking board, so save up your quarters and practice your throw and come to the park.

Starting Friday evening we will play the first round of Co-Ed Softball. We are very proud to have 6 teams

entered in our tournament. There will be 1st, 2nd, and 3rd place team trophies. With 1st place individuals receiving MDA T-shirts and 2nd place individuals receiving a pair of sport socks donated by Wheeler Thriftway. A Co-Ed team is made up of 5 men and 5 women. This is designed to give husbands, wives and families the chance to have fun and share a good time in one of America's greatest sports.

We have games scheduled for Saturday morning and Saturday evening with an afternoon break during pool hours. Our evening hours of ball playing will kick off with a "Home-Run Derby". A prize will be awarded to the one person who hits the most homeruns over the fence. So all you guys and gals practice your hitting and bring your favorite bat and favorite pitcher to the ball park Saturday night.

All proceeds from the Co-Ed tournament and the Home-Run Derby will go to the Wheeler Vol. Fire Dept. and to MDA.

We would like to remind everyone that there is a city ordinance prohibiting alcoholic beverages on city property. So lets bring the lawn chairs, grandma and grandpa and all the kids to the park and leave the booze and bad language at home!



ALL-STARS: (top row l. to r.) Coach, Thana Riley, Bobbie Carol Kuehler, Mandy Ferguson, Stephanie Adams, Liz Stiles, Coach Sue Stiles, (Middle row l. to r.) Mique Snelgrooves, Melinda Williams, Shelley Ogle, Stephanie Dollar, Jill Taylor, Marcie Miles, (bottom row, l. to r.) Jamie Trimble, Deidra Riley, Marcie Rose, Amanda Flanagan.

Photo by T & T Photography, Canadian, TX.

COUNTY ALL-STAR GIRLS WIN 12 & UNDER TOURNEY

CONGRATULATIONS!!! To 14 young ladies ages 9-12 years who represented north Wheeler County Texas at a 12 & under girls softball tournament in Elk City, OK. The All-Star team was picked from all four teams in the Wheeler Co. Girls Softball League. Base Busters and Riley's Rascals from Wheeler, Briscoe and Kelton were all represented. The spectators, coaches and players all displayed outstanding sportsmanship! The girls showed us all how team cooperation and team spirit of working and pulling together could bring them out on top! After only 2 practices together, our team went to Elk City on Wed., August 7th to play their first two games. For those who haven't been to the Elk City ballparks; they have a softball complex which consists of two lighted regulation size fields, concession, restrooms, covered bleachers, etc. which is owned, operated and maintained by the Softball Assoc. in Elk City. The fields were beautiful, the umpiring was excellent and every little girl had her name announced each time she came up to bat or was on-deck over a loud speaker. Several different youth programs, All-Star softball and All-Star baseball tournaments are put on at these fields because they are such nice facilities and well organized.

The girls won their first two games on Wed. and therefore moved through the winners bracket and went back to play on Thursday night August 8th. The girls knew going over they were undefeated and would be able to play at least two more games, since the tournament was double-elimination. The only thing they didn't know was that at 7:50 Thursday evening it was going to be 95 degrees in the shade and that they were going to play the best team in Elk City! After 5 innings of play with several outstanding defensive plays and a lot of good base running, the All-Stars pulled out a win. This gave them a one game rest break while the team they defeated had to play another game.

Then came the championship play-off games. Elk City's little girl league champions, (who had won their league for the last 3 years) against our All-Stars. It's 9:20 at night, the temp. is down, the humidity is up and the stands are packed with screaming, excited parents, grandparents, aunts, uncles and about 50 other proud Texans.

After 5 close nerve racking innings of 3 up and 3 down, excellent throws and outstanding catches; a one point lead for them; then a one point lead for us; then they pulled out a perfect single hit with bases loaded to score 2 runs and beat our team by 1 run in the bottom of the fifth.

This gives each team one loss each—therefore you play what is called an "if needed" game. The same two teams take a deep breath, pull themselves up by their shoe strings and play another game.

It's now 11:00 p.m., the All-Stars are taking the field for the third time in the same night against the same team. This will be their fifth game in two nights; more ballgames in two days than most of these girls had played all summer. The temp. is down, but the excitement and the tension is up: the spectators are on

their feet. The All-Stars lose the toss, so Elk City takes the field and our girls are up to bat. After a "pep-talk" from the coaches and parents: our girls step-up to bat and bat around the lineup, score 7-0 bottom of the first. Our girls take the field. With outstanding pitching by Mique Snelgrooves and perfect defensive plays our girls takem 3 up and 3 down. Second inning our girls are up to bat 3 more runs, it's now 10, zip. Bottom of the second inning our girls takem again 3 up and 3 down. By this time it's almost 11:30 p.m., half the spectators have lost their voices from yelling. The daddies are busting the buttons off their shirts with pride. The mommies are jumping and cheerleading like they did in high school. The third inning they got 4 runs, but our girls came back and batted around again with some "super-hits" which gave us a 20-4 lead with no way for them to catch up, the game was over and our little All-Stars had beat' em all! Each little girl's name was called over the P.A., each one went up to home-plate and was awarded an individual trophy. The girls displayed outstanding sportsmanship to each other as team members and to the other team. The coaches, Sue Ann Stiles and Thana Riley did a super job helping and encouraging the girls. We have been invited to join Elk City's league next year. We would like to thank Bell-Mart who bought new All-Star T-shirts for the girls to wear and to U Bar U who paid our entry fee for the tournament. A special thanks to all the parents who let their girls participate in our Wheeler Co. league and to those who let their girls travel with us to Elk City. I feel that we had an outstanding bunch of girls, parents and coaches, that well represented Wheeler County and Texas team sports.

We picked a total of 20 girls for the All-Star team. Those traveling to the Elk City tournament were: Mique Snelgrooves, Wheeler; Mandy Ferguson, Briscoe; Marcie Miles, Wheeler; Bobbie Carol Kuehler, Wheeler; Marcie Rose, Wheeler; Stephanie Dollar, Wheeler; Jill Taylor, Wheeler; Stephanie Adams, Wheeler; Liz Stiles, Wheeler; Shelley Ogle, Briscoe; Melinda Williams, Wheeler; Amanda Flanagan, Wheeler; Jamie Trimble, Briscoe; Deidra Riley, Wheeler.

Those girls picked for the team but unable to attend the tournament were: Amy Vanpool, Wheeler; Lori Vanpool, Wheeler; Pam Sallee, Wheeler; Becky Sallee, Wheeler; Noel Johnson, Kelton; Shonda Lewallen, Wheeler.

Elise Christner Distinguished Student

Elizabeth Elise Christner from Wheeler, senior physical education major has earned "Distinguished Student" status at Texas A&M University.

Recipients of the "Distinguished Student" honor must be registered for at least 15 semester hours and earn a 3.25 grade point ratio, out of a possible 4.0 during the most recent grading period.

"A contented mind is a continual feast." English proverb



MUSTANG BAND Summer Band Practice To Begin August 19

Wheeler High School Band Director David Hawkins is announcing the beginning of summer band rehearsals in preparation of the opening of the 1985 marching season and contest. The first rehearsal will be held Monday, August 19, at 7:00 pm in the Band room. The rehearsal will end by 9:00 p.m.. All high school band members will need their horns. Those needing to use a school horn should arrive at 6:30.

The dates of the other rehearsals will be August 20, 22, 25, 26 and 28. If additional rehearsals are needed, those will be announced later. All rehearsals will begin at 7:00 pm and end by no later than 9:00 pm.

While Mr. Hawkins has been able to reach most students, he has not been able to reach all. He asks that those he has not reached to call him at 826-3732 or at school. Those band members having conflicts should also call.

ATTENTION Wheeler Boosters

The Wheeler Booster Club met Monday night to organize for the coming year. Officers were elected and money making projects were discussed. The sponsor page will again be on the back of the football programs. This year, only the names paid for in advance will be printed on the programs. The cost will again be \$10 per family. If you would like to have your name appear on the program, please take your \$10 by Richard Wallace's office at 111 W. Texas (three doors west of Hyland's Pharmacy) or mail it to Richard Wallace, Box 208, Wheeler, TX. 79096. Make checks payable to Wheeler Booster Club. Your name and money must be in before August 30 to appear on the first football program, Sept. 6th.

HARVESTED: Wheeler County Sheriff Lonnie Miller and three deputies, (l. to r.) Ted Boedeker, Carl Knoll and Farrell Alexander were at work early Tuesday morning harvesting the remains of a marijuana crop west of Wheeler. The sheriff's department sprayed several fields of marijuana over the county on May 9; the sheriff reported a 75% KILL FROM THE SPRAYING. Shown here is what would produce some 200 lbs. of the marketable product with a street value of \$750 per lb. The work to rid the county of the unwanted volunteer crop will continue.

Meet the Resident

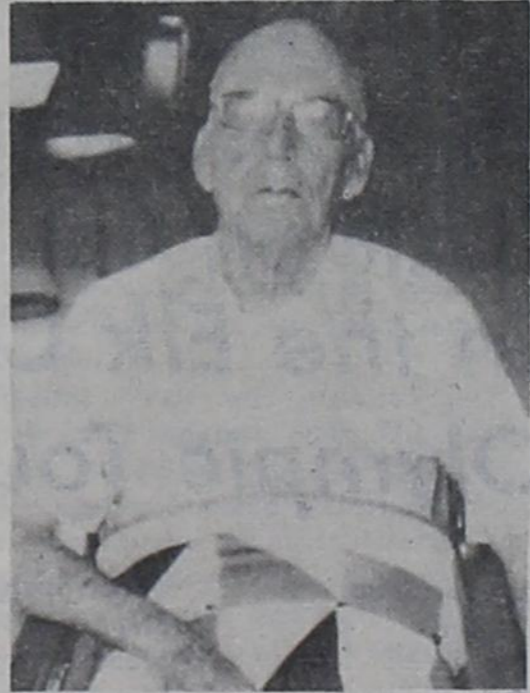

HESTER DODSON

Hester Dodson was born June 2, 1902 in Poolville, in Parker Co. in a family of six boys and six girls. Hester studied music under D.O. Stamps of Dallas in Ark., Okla. and the Texas Panhandle. He directed song service for Twitty church and Shamrock church for 35 years. Hester loves to get a new song book and learn new songs. He was a quite but friendly person. Hester married Bonnie Dodson, Dec. 7, 1930 at Shamrock, TX. He was employed at Wheeler County Courthouse for 28 years in the tax office. Hester is a resident at Wheeler Care Center now.

Services Held For Ocie Allene Holt

Ocie Allene Holt, 87, died Thursday, August 8.

Services were held at 4 p.m. Saturday in First Baptist Church with the Rev. M. B. Smith, a Baptist minister of Pampa, officiating. Burial was in Wheeler Cemetery by Wright Funeral Home.

Mrs. Holt was born in Collin County. She was married to O.F. Holt in 1914 in Rome, Texas. He died in 1980. She moved to Wheeler in 1947. She was a member of First Baptist Church.

Survivors include three sons, Coyse of Farmington, N.M., Wayne of Amarillo and Kenneth of Fort Worth; three daughters, Vera Moore and Ruth Miles, both of Wheeler, and Glenda Cano of Amarillo; a brother, Tom Sanders of Pampa; five sisters, Leona Fowler of Pampa, Thelma Pate of Wichita Falls, Marie Pittman of Dallas, Velma Sims of California, and Audry Young of Electra; 22 grandchildren; 47 great grandchildren and 10 great great grandchildren.

Pallbearers were her grandsons: Kenneth Holt, Terry Holt, Victor Holt, Philip Johnson, Mike Miles, Roland Miles, Charles Moore, Darrell Moore.

Prayer For Spiritual Awakening Seminar

The prayer for Spiritual Awakening Seminar could change your life. This seminar is scheduled for August 18-21 at the First Baptist Church in Wheeler. It begins Sunday at 6:00 P.M. with a film entitled "The Role of Prayer in Spiritual Awakening." Then the seminar will meet at 7:00 p.m. nightly through Wednesday. Rev. Gerald Wessells from the Amity Baptist Church of El Reno, Oklahoma will be the seminar teacher.

S.D. Gordon said "The greatest thing anyone can do for God and man is pray. It is not the only thing, but it is the chief thing. The great people of the earth today are the people who pray. I do not mean those who talk about prayer, nor those who say they believe in prayer, nor yet those who can explain about prayer, but I mean those people who take time to pray."

The Prayer for Spiritual Awakening Seminar Challenges individuals, families and churches to join in extraordinary prayer for revival in this generation. The seminar will cover: What Is Prayer?...Who can pray?...To whom do we pray?...Why should we

Continued Page 9

JENNINGS PLUMBING & ELECTRIC SERVICE

Owner: Larry Jennings
 "A flush is better than a full house."
 Roto-Rooter Service—Repairs—Remodelling
 Phone: 806/826-3153 9 years Experience P.O. Box 423
 1110 South Main St. Reasonable Rates Wheeler, Tx. 79096

WELCOME TO

FIRST UNITED METHODIST CHURCH
 8TH AT MAIN - P. O. BOX 89
 WHEELER, TEXAS 79096
 Church (806) 826-3114 - Parsonage (806) 826-3079
 Michael Struve, Pastor
 Sunday School 9:45 a.m.
 Morning Worship 11:00 a.m.
 Evening Worship 6:00 p.m.

FREE ESTIMATES 24 HR. WRECKER SERVICE

McCAIN'S AUTO BODY

117 W. OKLAHOMA BOX 65 WHEELER, TX 79096
 PH. 806/826-3433

INSURANCE CLAIMS OWNER: BOB MCCAIN

Mobeetie Meditations

By Goldie Gordon

Hasn't this cool weather been wonderful? We received 4 tenths of rain last week and it sure helped the feed.

Anna Belle Corcoran went to Amarillo Friday and spent the night with Aaron and Arica Lancaster. She attended the miscellaneous shower for Brenda Taylor bride elect of Earnest Lancaster. While there she visited Earnest, Kenny and Curtis Lancaster who is still in the hospital and Billie and Norman Trimmer.

I am very glad Skeet Ware came home from Parkview Hospital last Thursday.

The Pickers and Grinners met last Sunday at noon in the home of Oma and Thurman Trew, McLean, for a buffet dinner. This group plays country western with a little blue grass. Those attending were: Sid Harris who plays bass guitar and his wife Carrie. Elizabeth Richardson who furnished the band a place to play and her son Mr. and Mrs. J. E. Richardson from Spiro, Okla. Marion Grimes who plays guitar and wife, Marion Carl Lauffin plays violin and wife, Fay. Clyde Holman plays guitar and his wife Thelma from McLean.

Those who visited Anna Belle and Ariza Corcoran and enjoyed the family reunion were: Irene Thomas and Roy and Annie Stracener from Sacramento, Floy and Sandy Stracener from Borger, Billie Jo Trimmer, Arica Lancaster from Amarillo and Cecil and Betty Stracener. Anna Belle's sister Irene Thomas spent part of last week with her.

Mabel Tabor, Kay Batton, Wilhelmina Sherrell and Gaye Hale, attended the T.A.I. R. Workshop at W. T. in Canyon on August 6th and 7th.

Doyle Johnson and S. B. Hooker had a very enjoyable time last week when they got together for an outdoor barbecue. Doyle has been missing Pauline since she's been gone.

Kristi and Shelley Johnston spent Thursday in Pampa visiting with John, Mary, Tommy and Kevin Cheser. Their mother Kimberly and Lacey Hathaway shopped in Amarillo. Kristi stayed until Saturday for a short visit before school starts.

Teresa Simpson from Shamrock and Debbie Darnell were dinner guests Sunday in the home of Bryan and Novelene Simpson.

Dean and Lacey Hathaway of Wheeler, Roger and Shannon Cantwell of Canyon and Zana Corse of Amarillo, Keith Wray of Shamrock and Jimmy Morgan of Wellington were dinner guests in the home of Kimberly Johnston on Saturday night.

Gerald Myers from Lubbock spent the weekend with his mom Maggie Myers over the weekend.

Visitors in the home of Doyle and Bulah Grimes over the weekend were Jerry, Beverly, Brent and Kelly Grimes from Stratford, Marvin Grimes from Pampa and Darren Grimes from Wheeler all attended the 36th Greenbelt All Star Football Classic in Childress Friday night. The Grimes family were surprised to get to see Darren playing in the game. Darren received a beautiful plaque football award that is given to only one

player of the 46 players each year. Doug Whaley's sister Ojvania Pollard from Duncan and his youngest daughter Elaine Whaley and children, Tommy and Jamee Sursa from Lawton visited Doug and Doris on Sunday.

It Doesn't Seem Fair Diamonds Are a Girl's Best Friend and a Man's Best Friend



Is a... **Dog.**

RIVES INSURANCE AGENCY 115 W. Tex. St. 806/826-3573

We know who can be your 'Best Friend' when it comes to insurance...especially if you have any claim! At RIVES INSURANCE AGENCY you get prompt service!

RIVES INSURANCE AGENCY 115 W. Tex. St. 806/826-3573

Our Young People



DALE COX⁴/₅ and **SHANNA COX**³/₄ are the children of James and Terri Cox. Grandparents are James and Lou Cox, Wheeler graduates. Great grandparents were the late E. M.



Borden and Elsie Borden former Wheeler Minister and the late Claude C. Cox and Elsie Hughes formerly of Wheeler. Age is "at the time the picture was taken"

• For all your prescription and cosmetic needs!
 • Gift Selections for all Occasions!
 Remember: 10% Discount on all prescriptions for customers over 65!
 Free insurance and medicade records of your prescriptions printed quickly by our computer system.

RHYLAND'S PHARMACY
YOUR PRESCRIPTION CENTER

Mary Kay COSMETICS
For Complimentary Facial or Interview
Call: (806) 826-3080

Carletta Burton
506 S. Osage • Wheeler, TX 79096

UBARU

Congratulates the BELL MART ALLSTAR on 1st Place in the Elk City Junior Olympic Tournament.

Stephanie Adams Mique Snelgrooes
 Jill Taylor Stephanie Dollar
 Liz Stiles Mandy Ferguson
 Melinda Williams Marcie Miles
 Amanda Flanagan Bobbie Carol Kuehler
 Jamie Trimble Marcie Rose
 Deidra Riley Shelley Ogle

NO JOB TOO BIG FULLY INSURED
 WILL SUPPLY COPY OF INSURANCE IF NECESSARY

BOB UNDERWOOD

BOX 269 WHEELER, TX 79096

Temporary Number: 806/826-5706 24 HRS. **UBARU**

Ralph and Leona Houses daughter, Richard, Carol Kedd from Kelton and son Terry ate dinner Wednesday and visited.

Notice to all you Dallas Cowboy Fans, Doyle and Bulah Grimes 2nd cousin, Robert Estes, Rookie No. 39 will be playing tackle for the Cowboys this year.

Congratulations to Dale and Kim Hathaway who celebrated their 5th Wedding Anniversary by spending last weekend in Amarillo.

Tince and Leona Williams grandson, Chad Stewart from Sayre spent Thursday and Friday with them.

Lonnie Trout from Miami spent last weekend with Ab and Ella Trout.

Teresa Dean and Nathan Buley from Pampa spent the weekend with Ralph and Lanelle Riggs.

Visiting over the weekend with Calvin and Leola Stuart were Ronnie, Tanya, Chad and Jerod Stuart from Sayre. Jerod is going to spend this week with his grandparents, Randy and Bobbie Stuart from Wheeler and Amy Stuart from Amarillo. Leola and Calvin visited Calvins mom, Bulah Stuart in Kelton on Wednesday.

Tince and Leona Williams visited with Peggy Dunn in Canadian Monday night and ate supper.

Happiness and a very Happy Anniversary to Jack and Bernice Hefley on August 12th.

Kelley Quarles who is a former Mobeetie student always was a good athlete and quite a live wire. This summer he has been enjoying himself

playing baseball for the Glo-Valves team in Pampa. They were very good and won 2nd place.

Congratulations to Kelley who will be in the seventh grade this year. His grandparents are Margaret Trout and Win and Claudia Quarles.

Mr. and Mrs. Pete Jones from Wichita Falls visited their son Alan Jones who has spent the summer as Youth Director of the Baptist Church. Alan and his mother sang a lovely special in church Sunday morning.

Mr. and Mrs. Bob St. John brought Mr. R. St. John back after he had been visiting his children. They attended the Baptist Church Sunday.

D. L. and Colleen Rector from Pampa ate dinner last Friday in the home of Jud and Lorene Rector.

Wishing much happiness to Gene and Sue Harrison who were married on Aug. 12th. May you have many more.

Mark Hamilton, Leslie Harrison, Curly Watson and friend Leonard left on July 26th, for a weeks trip salmon fishing at Ontario, Canada. They reported they caught lots of salmon, the scenery was lovely and they had a wonderful time.

Thelma and Willard Harrison from Carnegie, Okla. visited over the weekend with Gene, Sue and Leslie Harrison.

Tanya and Ronnie Stuart from Sayre visited Tince and Leona Williams Sunday.

Mr. and Mrs. J. E. Richardson from Spiro, Oklahoma visited last week with his mom, Elizabeth Richardson and Sid and Carrie Harri

Betty and Bill Rains took some of their horses to the races in Ada, Okla.

Mr. and Mrs. Bill Beck of Dumas and Mr. and Mrs. Beck of Stockton, Calif. recently visited Wilbur Beck.

Chris Leatherman from Pampa spent three days last week with his grandmother Wilbur Beck.

"HOOKER FAMILY REUNION"

The family of Pauline Hooker met at Pagosa Springs, Colorado for a two week reunion. All of Paulines six children attended. Mac and Peggy Shelton, Spearman and children Kirby and Loreta Brillhart, Audrey and Jenny from Perryton; Willeta and Steve Alders, Marsha and Tim of Conroe, Texas. Earline and Bill Scott, Jack and Joyce McIntire of Amarillo. Buddie and Ellen Moore, Norma Moore, Ronnie and Debbie Moore from Tucson; Sue and Gene Harrison, Inez and Don Moore, Wanda Hefley and son Justin from Sugar Land, New Mexico.

Everyone agreed the brightest little star around their campfire was their smallest camper "Justin Hefley" who came back with a black eye he received trying to steal the cookie jar off the table.

"ATKINS REUNION"

The family of Herk and Elnita Atkins held their family reunion on Aug. 2nd, at Herbert's Cabin in Angel Fire, Colorado. The whole family attended and enjoyed a week of sightseeing, resting and being with each other again.

Teresa Duncan, Melissa and Mindy from Eastland came by Mobeetie and picked Herk and Elnita up and they met Herbert and Loretta Atkins and the rest of the family in Amarillo for the trip to Angel Fire. Those who attended were: Herk and Elnita, Herbert and Loretta and their kids, Byno, Tammy and children Nicole, John and the twins, Laura and Lisa. On Sunday David and Tina Atkins and Tony, Lois and Cody from Amarillo joined the family.

OLD SETTLER'S PARADE

The Parade committee met in Kimberly Johnstons home on August 9th, and they have started to work towards having a tremendous Parade on Aug. 31st, in Mobeetie but they need your help in making this possible. They Welcome all entries from children to large businesses. Remember to keep Aug. 31st, 3:00 P.M. open so you may attend the Mobeetie Parade.

"An economist is a person who guesses wrong with confidence." Anonymous

The Thomas Agency

Insurance & Financial Services
 110 East Texas (Wheeler Times Bldg.) Wheeler, Texas
 Delbert Thomas
 Office: 826-5529 Home: 826-5792

Leatherman spent Sunday with Wilbur Beck. Allen remained and spent Sunday night with his grandmother.
 Saturday Mabel Tabor and her grandkids Jason and Tabitha Taylor went to Elk City to visit Tommy, Rebecca, Crystal, Nicole, and Cindy Bailey.
 Charlotte and Walter Coward, Dennis and Penny Hilburn were Sunday dinner guests in the home of Sandra Rearee.

Congratulations to Dean Randolph who won 1st. place in the bull riding at Canadian on Saturday night. Dean is going to college at Frank Phillips College at Borger this year. Walter Coward, Judy and Gene were there to see Dean ride. Charlotte couldn't go and she is pretty well bugged up after her fall and she is still having pain in her leg and arm.
 Fannie West from Pampa visited her sister, Elnita Atkins over the weekend.

BUTCHERING & PROCESSING PRICES

Beef processed, double wrapped—25¢ Per Pound
 \$7.50 for Butchering
 Pork Processing including curing
 Double Wra Double wrapped—32¢ Per Pound
 \$8.50 a head for butchering

We butcher Mon., Tues., Thurs. & Fri. until 11:30 A.M.
CALL FOR QUARTER—HALF—WHOLE
BEEF PROCESSED
 WE NOW HAVE CUTS OF PORK & BEEF ON SALE
SHAMROCK SLAUGHTER PLANT
 North of City Closing at Noon on Saturday Phone: 256-3241

MAXEY'S STEAKHOUSE

SUNDAY BUFFET

Salad Bar
 Roast Beef Au Jus
 Baked Ham w/Hawaiian Sauce
 Candied Yams
 Fried Okra
 Sunshine Carrots
 Macaroni & Cheese
 Hot Rolls
 Coffee/Tea
 Dessert

Tues.-Sat.—6:30 A.M. - 10:00 P.M.
 Sun.—Noon Buffet (Only) 11:30 - 1:30

• Closed Monday •
 Phone: 806/826-3441
 1 Mile South of Wheeler on U.S. 83

TRI STATE FAIR 1985

AMARILLO

Fun For Everyone!
 September 16 - 21

SHOWS	Show Time	No. Tickets	Ticket Price	Total Money
Monday, September 16 LEE GREENWOOD	8 pm		\$10.00	
Tuesday, September 17 RAY CHARLES, THE RAYETTES, AND THE RAY CHARLES ORCHESTRA	8 pm		\$10.00	
Wednesday, September 18 ATLANTA THE MAINES BROTHERS	8 pm		\$10.00	
Thursday, September 19 GOSPEL MUSIC SHOW: THE KINGSMEN, THE GOLD CITY QUARTET, AND THE REX NELON SINGERS	8 pm		\$10.00	
Friday, September 20 GEORGE STRAIT	8 pm		\$10.00	
Saturday, September 21 THE STATLER BROTHERS	5 pm 8 pm		\$10.00	
TOTAL TICKET AMOUNT				\$
HANDLING CHARGE				\$ 1.00
TOTAL AMOUNT ENCLOSED				\$

Enclosed is a check or money order made payable to Tri State Fair. Please send tickets to:

Name _____
 Address _____
 City _____
 State/Zip _____

Only mail orders will be accepted until tickets go on sale across the counter at Western Plaza Mall on Monday, August 26.

All seats reserved. One ticket price for all shows. Buy early for better seats. Free admission to Fairgrounds on day of show if tickets purchased in advance.

Mail orders will be processed and filled beginning July 15.

Tear off and mail with your check or money order to:
 TRI STATE FAIR
 BOX 31087 AMARILLO, TX 79120

Family Vision Care

DRS. Simmons & Simmons
1324 N. Banks — Pampa, TX
806/665-0771

Burrell Oil & Gas Properties

107 West Texas Street
P.O. Box 534
Wheeler, Texas 79096

Office Phone
806/826-3519

A. W. BURRELL
Res. 806/826-3211

Ray and Eva Jo Lyons Ledbetter, Midwest City.

Billy Tucker read the highlights of letters from absentees—Freda Davis, Coffey, Tulsa; Raymond Welch, Madras, OR; Dema Lenderman Jenkins, Abilene; and J.E. McGuire

of Sweetwater. After a buffet supper they attended the homecoming party at Sweetwater. Plans are to meet again in 1990.

Mr. and Mrs. Truman Alexander have been to Walsenberg, Colorado to get Sam from the hospital. He became



ROCKING HORSE SCHOOL
Pre-School Education
Ages: 3 to 5

ENROLLING NOW FOR 1985-86 SCHOOL YEAR

Director—Maggie Marshall
Location—Methodist Church, Wheeler

Phone before 5—826-3411
After 6—826-5717
Limited Enrollment

Sweetwater News

Mrs. Joe Flowers

And where did the summer go? School starts next Monday to the great relief of parents and kids alike. Really seems sort of foolish to begin before Labor Day since this generation doesn't have to take out a couple of months to pull cotton.

Mr. and Mrs. Phil Williams (the new superintendent) hosted a supper Saturday night for all the teachers and school employees so that they might become better acquainted. Spouses and school board members were also invited.

Those attending were: Mr. and Mrs. Glen Harmon, Mr. and Mrs. Tommy Tucker, Carolyn and Jerry Sanders, Don Grace, Mr. and Mrs. Andy Wright, Mr. and Mrs. Dale Roland, Gwen and Ed Calhoun, Mr. and Mrs. Tom Yowell, Berniece Langley, Bette Davis, M. B. and Patsy Davis, Arnold and Bonnie Rice, Helen Smith, Bob and Wanda Little, Mr. and Mrs. Y. C. Fuchs, Cindy Perry, Mr. and Ray Pickering.

This is the time of family reunions and we are happy to have all our children home this week, Tony, Carleene, and Ginger from Florida, Joe Dale and Esther, Melissa and Mike from Missouri. We've played Trivia, worked the jigsaw puzzle, fiddled' worked the computer, and walked ole Dawg.

Bertha Coffey, Mr. and Mrs. Johnny Reed of Wheeler were down Saturday. Sunday we filled nearly two pews at church.

Woodrow and Leona Miller had a reunion this weekend too with their children all present. They began with an ice cream supper Friday night at Dannels. Fish fry and hamburger cookout Saturday night at the Miller homeplace. Sunday they had a potluck dinner at the Mayfield community building with a large crowd present.

Those of the older generation present were Woodrow's brothers Arthur and wife form Earth, TX, Paul from Corona, CA, and Rachel Richardson of Modesto, CA. Also Leona's sister and husband, Mr. and Mrs. S.E. Baughon of Earth.

Mr. and Mrs. H.E. Smith visited Ed Rothenberger at Clinton and Alta Nabors at Reydon this weekend.

Mary Ann Rothenberger and Nancy Clymer spent their vacation at Red River. They are both now back at work at Wheeler Care Center.

Brother and Sister James McMullen are leaving Sweetwater to move to Sayre where he will pastor the Assembly of God Church there. The community will miss them.

Mr. and Mrs. Coy Bruner had a birthday party (39th) for Ruby Nix. Those present were Ruby and Rhome, Olan and Opal Nabors, Wilbur and Theresa Nabors.

Sunday guests of Herman and Berniece Langley were their daughter Bernita, of Weatherford and her SWOSU friends Becky Russell of OKC and Tim Fancher of Amarillo.

Ida Mae Rutherford spent a couple of days at Pampa where her son-in-law Bill Bailey had surgery. He is doing OK. Her daughter Dorothy Varner of Shamrock spent Sunday

The Alamo, which you may remember, was so called because it stood in a grove of cotton-wood trees, called *Alamo* in Spanish.

GATELEY ELECTRIC

Wheeler, Texas
"No Job Too Small!"



Chris Gateley

(806) 826-3352 or 826-3123

- New Construction
- Remodeling Service
- Residential
- Heat and Air Conditioning Repair

Bell Mart's Weekend SPECIALS

Prices Good Thurs.-Sunday

Meads Country Hearth Split Top Bread **89¢**

Bordens Ice Cream 1/2 Gal. **\$1.69**

Bordens Fruit Drink **99¢**

Generic Bathroom Tissue 4 Roll **69¢**

Duncan Hines Cake Mixes **89¢**

Showboat Pork & Beans **4/\$1.00**

Pepsi Cola 12 Pk **\$2.99**

Gilco Motor Oil Quart **79¢**

Corn Dog **3/\$1.00**

Ham & Cheese Sandwich **79¢**

We now accept the following Credit Cards . . . **Texaco, Visa, American Express & MasterCard**

BELL MART Corner Hwy. 83 & F.M. 1046
Briscoe, Texas



MRS. ERIC ALEXANDER

Sneed—Alexander Exchanged Vows July 20

Susan Lorine Sneed and Eric Russ Alexander were married Saturday, July 20, at 7 P.M. in the First Baptist Church of Pampa with George Warren officiating.

Alexander is a 1976 graduate of Perryton High School. He is employed by the Amarillo Coca-Cola Company located in Pampa.

The bride is the daughter of Mr. and Mrs. Edmund David Sneed of Houston. Parents of the groom are Mr. and Mrs. Donald Ray Alexander of Wheeler.

Priscilla Young of Midland was matron of honor. Also attending the bride were Kayla Cross of Pampa, Carolyn Martin of Dallas, Robin Cook of Tulsa, Okla., and Stacie Hall of Pampa.

Best man was Steven Carpenter of Fritch. Groomsmen included Farrell Alexander of Wheeler, the groom's brother; David Sneed of Waco, the ushers were Scott Owens of Skellytown, John Earl and Jim Baker, both of Pampa.

Special music was provided by Candy Land, organist; Susie Wilson, pianist, and soloist Wanetta Hill.

A reception honored the couple in the church parlor following the ceremony. After honeymooning in the Red River, New Mexico area for a week, the couple are living at 1113 Sorroco, in Pampa.

The bride is a 1978 graduate of Midland High School. She holds a bachelor of science degree from Baylor University, Waco, and a master of science degree from North Texas State University in Denton. She is employed as a speech therapist for the Pampa Independent School District.

Sears Catalog Sales Agency & The Frame Shop
117 East 3rd
Phone 256-2169 Shamrock, Texas
We appreciate your business.
Cleta Rilev & Jackie Cogburn

WHEELER PLUMBING

204 South Main St.

New Construction Remodel Repair Sewer Service

Phone: 826-5907

FREE ESTIMATES
MAX McQUEEN
P.O. Box 754 — Wheeler, Texas



DANCE

LABOR DAY WEEKEND

Saturday, August 31

9:00 - 1:00
Old Jail - Mobeetie

Parade — Saturday - 3:00 P.M.

Barbeque & Old Settlers Reunion
Monday, September 2 - 9:00 A.M.



L. & F. REPAIR

ZENITH T.V.'S R.C.A. T.V.'S
SATELLITE ANTENNA SYSTEMS
FRANK E. COATES, OWNER

P.O. Box 220
WHEELER, TEXAS 79096

PHONE 806/826-3241
110 W. OKLA. ST.



Large older home . . .



RESIDENTIAL . . .

3 Bedroom, 1 1/4 bath, brick, storage building, carport. Owner has moved and needs to sell.

FARM & RANCH . . .

- 1/2 section east of Wheeler. Owner has farmed 200 acres in past. Rest in grass.
- 160 ac. in Hemphill County: Hwy. 83. Call Joe Lee.
- 1 section south of Wheeler. Owner will finance with 20% down. Part farm land. Part grass.
- 1 section southwest part of Wheeler County. Large home, some farm land, some love grass. Assumable FHA loans for qualified buyers.
- 1/4 Section close to Allison, farm land
- 200 acres of grassland west of Mobeetie with modern 3 bedroom home.
- Two sections southwest of Allison. Good Hunting. Owner will finance part at 10%.
- 1/4 section with large home and barns. Good fences. Could assume loan.
- 1 section south of Wheeler. Large brick home. Lake. Barns. Owner will finance part.
- 400 acres north of Twitty. Small home. Part farm land. Part grass
- 320 ac. West of Mobeetie—Level for irrigation system.
- 160 Acres of land, 2 miles South of Wheeler—\$215.00 an acre.
- 6 plus acres. 2 bedroom home. Barns and pens.

COMMERCIAL . . .

Motel—Sand and Sage. Owner finance and consider any trade.

Two remodeled rent houses. One rented at present. Owner has moved and wants to sell!

Home in the country . . .



- 3 Bedroom, 2 Bath home between Mobeetie and Briscoe. Call Joe Lee.
- 2 bedroom, 1 bath, owner financed, priced to sell.
- 3 bedroom, 2 bath with garage and cellar.
- Remodeled house by Post Office. Has been doctor's office.
- 3 bedroom, 2 bath, in Allison with 2.84 acres.
- Live in the country. 5 acres with a four bedroom home. Owner anxious to move South.
- 3 Bedroom, 2 bath, garage, barns, 30 acres, south of Wheeler.
- 3 bedroom, 2 bath, large garage, brick.
- House with basement, located on 1/2 block, surrounded by paving on 3 sides. Includes satellite.
- Large older home. Four bedroom, two bath, many, many trees. Kitchen has many extras. Owner wants smaller home close to downtown.
- Build a home on this large lot in northwest part of Wheeler. Has been used for double-wide mobile home.
- 4 Bedroom, large game room, plant room, double garage.

Nice rental property . . .



- 3 bedroom, 1 1/4 bath, large yard, beautifully decorated.
- Four bedroom, two bath brick home. Will sell for appraisal price set by qualified appraiser. Cellar, large garage and yard.
- Three bedroom, two bath, stucco home with large garage, central air a ~~SO~~ many other extras. Priced well below appraisal.
- 2 bedroom rent house. Good investment.
- 3 bedroom, 1 1/4 bath, cellar and lots of extras!
- Two bedroom home with garage for mechanic. Close to school. Could convert garage for another business or living area.
- 2 bedroom, 1 bath, close to town on corner lot.
- Two bedroom, 1 bath and apartment with sink, bath and washer/dryer hookups.
- Recently remodeled two bedroom stucco home. Would make a great rent house.
- 3 BR, 1 bath, garage, central heat and air. Immaculate.

the smith agency

RUTH SMITH, Broker GREG SMITH, Salesman
JOE LEE, Salesman - 375-2380
LONA WILLIAMS, Salesman - 826-3341
LANA BRADSTREET, Salesman - 826-3354
 Phone: 806/826-5541 or 826-3238

Want Ads

FOR LEASE 18' Moving Van with driver. Call 826-5735 after 5:00 p.m.

The sensible, safe way to lose weight call Lyndon Loyd. 826-5850 or 826-3568.

WHEELER UPHOLSTERY
 We upholster almost anything: furniture, car, truck, boat seats, etc.
 511 1/2 E. 6th St.

FOR SALE: Registered Britney male bird dog. \$100. Phone 826-5202.

FOR SALE: 4 bedroom, 3 bath house with extras. \$85,000. Also approximately 18 acres. Mendall Hunter. 405-527-5897.

GENERAL CONTRACTING
 Roofing—Painting
 Remodeling—Stuccoing
 Plumbing
 Call Al Fancher
 After 5 p.m., 826-5286

HOLCOMB TRAILER PARK
 West 12th Street
 Phone 806/826-5810
 or 826-5942

NO PAYMENT TILL DECEMBER. On any new home bought in August. Use your rent money for down payment. Call Bill at 806/376-5363.

FOR SALE: 3 bedroom, 2 bath house 110 Canadian. \$3000 Down, no interest, no closing costs. \$300 monthly. (405) 527-3151.

CLASSIFIED RATES:

The Times prefers all classified ads be paid in advance, except for open ledger account customers. Cash and Ledger account: 15c word; \$1.50 minimum. (Ad paid when placed or by 5:00 p.m. Wednesday of week ad runs.) Charge: 20c word; \$2.00 minimum.

Card of Thanks . . . \$3.75
ADVERTISING DEADLINES
 Classifieds: Noon Tues.
 Display: Noon Tuesday.

NOTICE TO PUBLIC
 Any erroneous reflection upon the character, standing or reputation of any person, firm or corporation, which may appear in the columns of this paper will be gladly corrected upon due notice being given to the editor personally at the office at 110 East Texas St., Wheeler, Texas.

The Wheeler Times does not knowingly accept false or fraudulent advertising or other advertising of an objectionable nature, is printed in full confidence in the presentation made. Readers will confer a favor if they will promptly report any failure on the part of the advertiser to make good any misrepresentation in our advertisements.

Garage Sales

GIGANTIC 3 FAMILY GARAGE SALE: 203 Stanley St. Clothes, furniture, baby items and more. 9-5 Thurs. Fri., Sat., and Sunday.

4 FAMILY YARD SALE: 1101 S. Canadian in back yard. Friday and Saturday 9-5.

3 FAMILY GARAGE SALE: Thursday, Friday and Sat., Aug. 15-16-17. 8 A.M. till ?? 600 Alan Bean.

FOR RENT: 3 bedroom house, 102 Canadian. Phone 405/527-3151.

FOR SALE: Combine run Elbon rye seed. \$5 bushel these are registered seed. We also have combine run tricale seed, has mixed little wheat and vetch seed. Will make ideal pasture. \$6.50 per hundred. 806/779-2751. Near McLean, Tate Welding.

DOGS TO GIVE AWAY: 1/2 registered retriever 1/2 mixed breed. 1114 Main Street. 826-5963.

HAVE ALFAFA HAY, for sale or would like someone to haul and stack it in the barn. Phone 826-3174.

GOOD SAXAPHONE FOR SALE: for band student. 375-2380.

FOR SALE: 14' aluminum "V" Hull boat, w-tilt trailer, w-15 H.P. outboard and accessories. Call after 6:00 P.M. 826-5907.

RICHARD'S UPHOLSTERY
 Furniture, etc.
 Phone: 845-2761
 Mobeetie, Texas

FOR SALE: 2 bedroom, Mobile Home 14'x56' \$1500 equity (negotiable). Lovely home for new couple. 826-3357. Payments under \$200 a month. Jeff and Toni Edwards.

Custom Hay Baling: Round or square bales, Buck Hill, 826-5827.

FOR RENT: Two Bedroom home with attached garage, detached 2 car garage or shop. Private well and well-house and many other extras. Phone 826-5269.

NEED A HOME ON YOUR LAND? Quality homes at reasonable prices. Call or write for brochures and information. **Anderson Redi-Built Homes**, P.O. Bx 6518, Lubbock, Texas 79413 or Phone 806-747-0303 or 746-6356.

FOR SALE OR LEASE: 40'x50' building, fenced in lot, call for information at 405/225-1571.

HOUSE FOR SALE In Mobeetie: 3 bedroom, 2 bath, cellar and attached garage. Jim Batton, 845-2242.

FOR RENT: Furnished, clean, 2 bedroom trailer. Call 826-5633 or 826-5566 and ask for Donna.

TPA MEMBER 1985
TEXAS PRESS ASSOCIATION

THE BUSINESS DIRECTORY

THE WHEELER TIMES
 P.O. Box 1080
 Phone: 826-3123

Entered as second-class matter December 18, 1933, at the Post Office at Wheeler, Texas 79096, under the act March 3, 1879.

Louis C. Stas, Owner and Publisher
SUBSCRIPTION RATES:
 Wheeler County . . \$10.50 Outside County . . \$11.50

Underground Homes, Basements & Storm Shelters
 405/226-2001
 or
 806/358-8415

Let Me Write It . . .
GEN. RICHARDSON
 All Types Of INSURANCE
 Wheeler Lodge No. 1099
 A.F. & A.M.
 MONDAY
 7:30 P.M.
 Robert Lane, Sec'y.
 Members Urged To Attend. Visitors Welcome.

WHEELER REDI-MIX
 REDI-MIX CONCRETE SAND
 Washed Gravel—All Sizes
 Office Hours: 7:30 to 5:00
 Phone 806-826-3223

PAUL'S REAL ESTATE
 Houses or Land
 Paul Topper
 200 S. Canadian St.
 806/826-5237
 Wheeler, Tx.

CITY DUMP GROUND HOURS
 Monday, Tuesday, Thursday, Friday and Saturday
 8:30 A.M. til 5:30 P.M.
 Closed on Wednesday

WHEELER LUMBER CO.
 Phone 826-5543 Wheeler, Tex.
 Fine Service for Fine People

STORM-SCREEN WINDOWS
 Permanent year-round protection. Changeable from inside. Easy to clean., powder-proof. Eliminates drafts., Cuts fuel bills.,.,

DEALER REPOS! Finance Company has several 3 bedroom Mobile Homes to liquidate immediately. Example: 3 bedroom, 2 bath with shingle roof, garden tub, etc. Assume payments of \$275.07 with approved credit. Includes delivery and insurance. Several 16 Ft. wides available. WE TAKE TRADES—ANYTHING OF VALUE! Mobile Home Liquidators 6325 Canyon Drive Amarillo, Texas 806-358-3257

NOTICE
 The Kelton I.S.D. Board of Education will conduct a budget hearing August 20, 1985, at 8:30 P.M. in the Kelton School Building.
 Signed
 N. Dean Johnson
 Superintendent

BEST DEALS IN TEXAS
 3 questions for you
 1. Do you have 6 months on the job?
 2. Do you have established credit?
 3. Do you want to own your own home?
 If the answer is yes to these questions I can deliver a home to you with free delivery and set-up. Low down and easy monthly payments. Call Bill at 806/376-5363.

DOBERMAN PUPPIES
FOR SALE: \$25 each. Phone 826-3585.

Adams Rentals

826-5524 during the day, or
 826-3094 and 826-3019
 after 6:00 p.m.

- 3—1 Bedroom houses
- 1—1 bedroom efficiency apartment, furnished
- 2—2 Bedroom house,
- 1—3 or 4 bedroom, house

FOR SALE OR TRADE: in Wheeler, Nice two bedroom home with attached garage, detached two car garage or shop, well and wellhouse, stormcellar, adjacent lot with mobile home hook up (now rented) also fruit trees, garden and good location. Phone 826-5269.

BEST DEALS IN TEXAS
 \$99 Down, 2 or 3 bedroom. Over 70 homes in stock. Free delivery. Guaranteed credit approvals. Example: 1981 2 bedroom, 2 bath, \$282 per month. 14.75 annual percentage rate. 144 months. Call Bill at 806/376-5363.

WILL DO Ironing, house-cleaning. Mary Kennedy phone 826-3068; Kay Murphy, 826-5763.

FOR SALE: Three bedroom, 2 full bath, good location, owner moved, priced to sell. Located 300 S. Bryan. Call 405/527-5897.

AKC REGISTERED BLACK LABRADOR RETRIEVER PUPPIES for sale. Contact B. A. Hyatt at the nursing home 826-3505 or at home 826-3328. Also 1/2 Lab 3 year old free to good home. Loves to retrieve tennis ball or frisbe.

PAMPA NEWS has immediate opening for carrier for Wheeler Area. Call 669-2525.

FOR SALE: TWO, two bedroom older homes, one close in and both in good locations. Paul Topper. 826-5237

To the Editor
 The Wheeler Times

Dear Editor,
 Dangerous—chemical. Cigarette smoking—Carbon Monoxide, Cyanide, Acrolein and others—Parkview Hospital.
 Why is this permitted in our Hospital and Care Center by the Administrator, Doctors, some nurses, some members of the Board of Directors, and some council members?
 We do know that chemicals (carbon monoxide, acrolein, cyanide, and many other chemicals in tobacco and cigarette smoke) do kill. I think the citizens would like to know how we can support a hospital that keeps blowing these chemicals out into the lungs of sick and dying people. It sounds like quackery.
 I don't blame people for going to a clean-air hospital and being respected by the management, doctors and some nurses and having a clean environment. I can not recommend administrators, doctors, nurses, bookkeepers, and Board-directors that allow this kind of management.
 Why do we keep violating Federal regulations such as on May 17, 1985 concerning the right of sick people in our hospital and Care Center? We do have a right to speak out.
 I would be happy to report a clean environment in our hospital to all Health Departments I have contacted. I will be glad to talk to anyone or all people concerned in this smoking problem!
 E.D. Lester
 Wheeler, TX 79096

(Editor's Note: The chemicals mentioned above do exist in cigarette smoke. What the letter does not mention is the amount of each of the chemicals and how many cigarettes would be needed to cause problems. To get an idea of the amount of the chemicals involved in cigarette smoke, I called the local science teacher, Dan Stewart.
 Carbon Monoxide is the incomplete combustion of carbon in the paper and tobacco in a cigarette; in a matter of seconds this converts to carbon dioxide in the air. For the carbon monoxide to have an affect on the non smoker, one would have to lean over the cigarette and inhale the smoke.
 Three to four cartons of cigarettes burning at one time in a very small enclosed room might, just might kill a rat.
 Damage, if any, to the lungs of a non smoker, caused by being around cigarette smoke would heal overnight.
 Mr. Lester is to be admired for taking a stand for what he believes in, but it is my belief that Parkview Hospital is an excellent facility and the health of the patients is not being jeopardized by cigarette smoke.)

ANOTHER LETTER
 Dear Wheeler Times and all my friends and Kin there.
 I enjoy the news very much and happy to see Ab Gunter is writing again. I enjoy him.
 The L.W. Martin family moved to Mobeetie in the year of 1923 from Boggy Depot, Oklahoma in covered wagons. I will be 69 on August 5, 1985 and still miss my old Wheeler, County. Been in Kern County since 1940.
 My zip code has changed to 93312. I am still farming 10 acres of hay alone.
 Vetola Parker is great and I enjoy her part of the paper.
 Care Center sound wonderful and so many I know. Lola Smith was my pal at Briscoe and I agree with the man on the smoking in the Care Center. Not allowed in Bakersfield. If a smoke alarm goes off, some one is in trouble.
 Sincerely,
 Martha O. Helton
 Route 9 Box 153
 Bakersfield, CA. 93312
 (Editor's Note: A picture was sent but was too dark to print.)

TEXAS THEATRE

The theatre will be open
 Thursday through Sunday

Admission: \$2.50 Ad. Its
 \$1.00 Children

PALE RIDER

Sweetwater Creek Builders

- Custom Homes • Additions • Remodels
- Roofing • Concrete Work

Jeff Reid
845-2104

P.O. Box 55
Mobeetie, Tx.

Briscoe News

By Vetola Parker

My news last week was what people called in. I had company not time to gather news. So please call your news in.

Tuesday night, Zetha came spent the day, visiting with Tolene and all. Tolene, George and Colie took Annette to swimming pool at Wheeler. They visited Juanell Manning and Christine Atherton north of courthouse selling her garden product. Her tomatoes and cantelopes are sure good.

Weldon and Diana and girls came by on their way home Wednesday and Thursday night Marianda worst allergy was Bermuda grass.

Ted and Pauline went home Wednesday.

Mattie Jackson said they had a Navajo taco supper at the Assembly of God Church Thursday night. She said they had a big crowd.

Dave Dukes has been in the Fort Worth hospital. He lives in a rest home in Mineral Wells. Last word he was feeling better, we wish for him a speedy recovery.

Colie and George went to Dumas Friday on business. They ate supper with Weldon and family in Perryton. George visited his mother in Perryton rest home.

10 p.m. can hear the thunder, but no rain yet. George and Colie ran into rain north of Canadian.

Mattie was canning apples Friday, making some goodies.

Saturday morning, well we got a little more rain last night. don't know how much.

Lori Purcell has attended a cheerleading camp all week at Shamrock.

Mac and Gaye Purcell attended the funeral of Mac's aunt Nadene Smith last Thursday in Canadian. She was only 45 how sad. Our sympathy goes out to all of her relatives.

Mattie was looking for Irene Signor and Bernice Zollar Saturday.

Doc Wilhelm visited Travis Keelin before Doc went to Amarillo. Docs

checkup turned out good. Dub and Bessie Crenshaw visited George and Avis Parker and picked peas.

Avis and George attended a cook out at Hiram and Dorenda Begart Friday night.

Last week George and Avis attended the Markham reunion at Altus

Lake. Avis said there were around 100 there.

Zeland and Charlene Rainy are vacationing in eastern Oklahoma.

Lessie Austin said they got 1 inch plus rain Friday night.

Talked to Donald Finsterwald Saturday morning. Essie and Charles are out to Carlsbad, NM her grand-

daughter was getting married this weekend. Donald was holding down the ranch. They had got around 1 inch of rain.

Addie Swift visited her sister Beulah Stuart Friday near Sweetwater.

They gave Mike and Brenda Castle a going away party at Clyde Jr and Mary Jane Dukes home in Wheeler. Ones there were Addie Swift, Fat and Wanda Childress, Cathy and Melvin Hunt, 2 kids, Walter and Patricia Hand, Bob and Zedell Swift and Ty, Dean and Lacy Hathaway, Roger an Shannan Cantrell and Devin, Kenneth an Brenda Childress, Brandon, Kasie, Tamamie, Pam Trimble, Mary and Dub Swift, Morris, Bryon, Kelly.

Brenda got transferred to Chico, Texas, down close to where she use to live, she works for one of these gas plants over west of here.

Tolene said this trip was for Annette, they took the other kids 15 years ago to Disneyland. Annette had never been.

M.A.D. is begging for people to help them and to tell what they can do to stop drunk teenagers from slaughtering themselves and others. A simple thing just don't have it for them to drink. Get it off market.

Sunday morning real cool, Colie had

toothache all night. Tolene choked up real bad Friday night and Saturday, our rain was really nice but she can't take heavy air down here when it rains.

Bob Markham is in Wheeler hospital, we hated to hear this, hope he is at home soon. He went in Tuesday.

Correction, Troice Davis visited us. Doctor has Bud Waters carrying two buckets of sand and has to sling them to and fro.

Some are wondering what plaque I would have won at the Briscoe homecoming if I had gone, well I would have won one for being oldest student there, I am older than Jack Hays. Charles Taylor and I were the oldest going in 1931 and 1932

I heard Cleta Mae Strawbridge was there, I did not see her name in the paper, Joyce (Helton) Smith told Zetha she was there and some others. Mattie Jackson said she did not see her or find her name in paper, I am sure her name was left out, unintentional. She was a cutie last time I saw her and to read Mr. and Mrs. price was there, that about does me in, I did not get to see them. 6 plus bushels of peas, piled in front of our air conditioner, drying fast, that morning made you want to up and run, but some one had to shell them, I was not about to Leave Zetha here by herself.

There were several names left out. Several who did not eat were not named.

Well George, started north with Tolene and Annette Sunday afternoon, sure hated to see them go. Tolene felt little better Sunday. But not 1/2 enough breath for her around here. Colie is about to go under and has toothache with it, air so heavy.

Last weekend at Clarence an Irene Zybach, were Turman and Bettie Zybach, Eric and Pauline Zybach and children.

Irene attended a UNW meeting at Areil Lohburger home north west of Allison last week.

Harold Jones visited us Monday morning. We can't do with out his Rawleigh products. He came through rain coming from Wheeler again.

Saturday at Kyndell and Kathy Murrays home, was a birthday party for Krista Murry on her 3rd birthday. Ones there were Elbert and Ruby Zybach, Mr. and Mrs. Normas Murray from Plainview; Bob and Gena Zybach, Bevard and Mary, Diana Dukes and girls, Deidra, Andra and Caressa, Wayne and Cathy Zybach, Clay and Cassey, Curtis and Jane Ann Hall and Kent.

Sunday Ruby, Jane Ann, Kathy and Kristy visited Ardell George in Abraham nursing home in Canadian.

Pauline and Eric Zybach, and children visited Clarence and Irene last weekend, they celebrated Pauline birthday, on Saturday before Turman and Betti Zybach came up took her and family out to eat at Rainey's north of Canadian. On Monday Mark and Annette Meek and children, took a cake and homemade ice cream and gift over, surprised her to celebrate her birthday.

Kevin Zybach is staying with Pauline and family few days.

Bill and Neta Ault and Mary Ann was at Claude and Mable Parkers over the weekend.

Dan and Lou Trimble and children went to Canadian 4-H Rodeo. Larry Trimble and Randy Martin entered in team roping Friday nite, they won 2nd in team roping, they also won 4th in team roping. Now it is nice to win something.

Kalab Meek was in the 4-H Rodeo in Canadian Friday and Saturday.

Doc and Ilene Wilhelm was doing

Continued Page 9

Lot's RADIO & T.V. SERVICE

COMMERCIAL RADIO & TV
806-826-3568

We will try to repair any make and/or model Radio and T.V.

700 E. Oklahoma St.
Phone: 826-3568



RELY ON HYLAND'S PHARMACY FOR SCHOOL SUPPLIES

School is just around the corner and now is a good time to pay a visit to Hyland's Pharmacy for all your child's school supply needs. We have always offered value and quality at competitive prices to the parent and student.

Hyland's Pharmacy is much more than just school supplies. We are a source for all your family's prescription needs. If you have a prescription to be filled you can always rely on Hyland's Pharmacy for quick, professional service. All people over 65 and nursing home patients receive a 10% discount. We offer computerized record keeping that is important to your physician, insurance company, and medicare because it keeps important records that will prevent possible drug interactions and speed insurance claims through accurate record keeping.

We also offer a wide selection of gifts for special occasions such as weddings, baby showers, birthdays, anniversaries and all of the special holidays. For the young children we have one of the largest selections of toys in the county and we are also stocked with many of the popular brands of fragrances and cosmetics for your personal needs.

Many items we always sell at low reduced prices. Whether it is laundry and household cleaning supplies or our film and dependable developing service, you can be sure to save and be a smart shopper at Hyland's Pharmacy.

So whether it is school supplies, prescription needs, or a gift for any member of the family be sure to remember Hyland's Pharmacy. Don't forget to watch for the circulars mailed monthly, they are always filled with bargains.

HYLAND'S Pharmacy

"Your Prescription Center"

110 W. Texas St.
Wheeler, Tx.

Phone:
826-5561



TOMMY WEAVER



SHARLA WEAVER

Gary's Kerr McGee Station

- Full Service at Self-Service Prices
 - Tire Repair
 - Wheel Balancing
 - Oil Change • Lube Jobs
- Manager: Gary Miller Phone: 826-3718

Ben Franklin

Better quality for less

408 S. Main
Wheeler, Texas
Hours: 8:30 - 5:30

School Days SALE

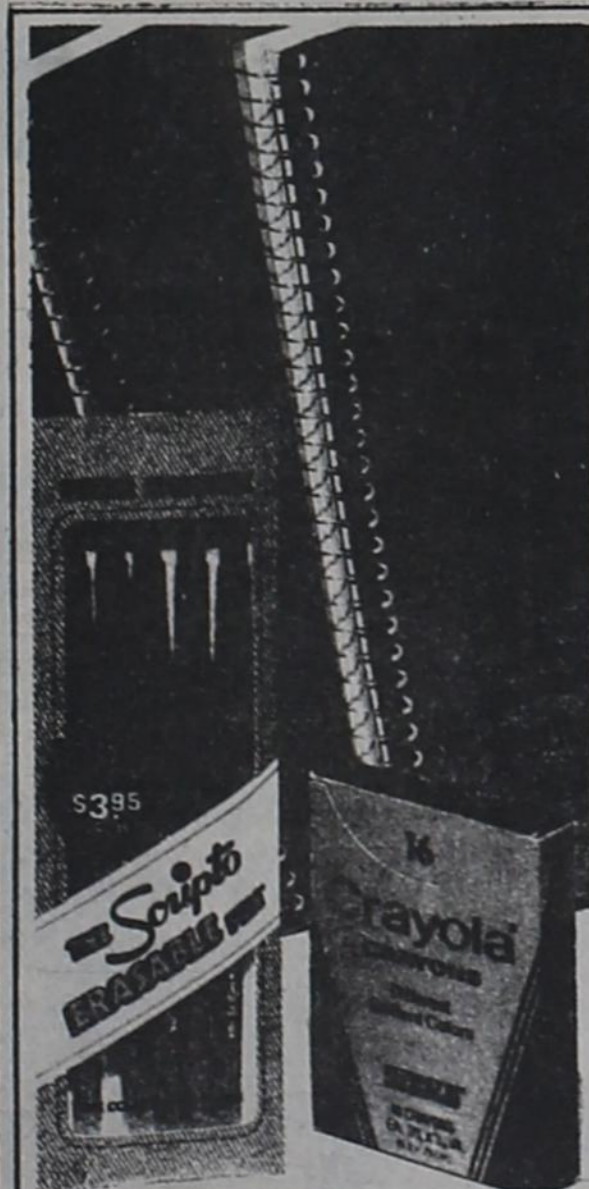

99¢ ea. Reg. \$1.19

180-Sheet 5-Subject Spiral Notebook

Cover colors. 10 1/2 x 8-in. 30

67¢ ea.

Box of 16 Crayola Crayons

16 most popular colors. 11

\$1 pkg.

5-Pack Scripto Erasable Pens

Smooth writing ball point pens. 7

All Summer JELLIES & THONGS \$1.99

Just arrived . . . New Shipment of GREETING CARDS

25% OFF All Summer GERANIMALS
Sizes 2t - 6x



THE PRAYER FOR SPIRITUAL AWAKENING SEMINAR COULD CHANGE YOUR LIFE!

FIRST BAPTIST CHURCH
Wheeler, Texas

August 18-21, 1985

Sunday 6:00 PM

Monday-Wednesday-7:00 PM

Nursery Provided

SCHOOL DISTRICT: BRISCOE I. S. D.

NOTICE OF CALCULATION OF EFFECTIVE TAX RATE, ESTIMATED UNENCUMBERED FUND BALANCES, AND DEBT SCHEDULE

I. Marilyn Copeland, Chief Appraiser for Wheeler Co. Appraisal Dist. in accordance with Sec. 26.04, Property Tax Code, have calculated \$ 23728 per \$100 of value as the tax rate which may not be exceeded by more than three percent by the governing body of the BRISCOE I. S. D. without holding a public hearing as required by the code.

The estimated unencumbered fund balance for Maintenance & Operation fund: \$ 230,000.00
The estimated unencumbered fund balance for Interest & Sinking fund: \$ 1,154.00

The following schedule lists debt obligations that 1985 property taxes will pay: GENERAL OBLIGATION BOND

PRINCIPAL	\$1,000.00
INTEREST	617.75
AGENT FEE	110.00

Marilyn Copeland, R.P.A. - Chief Appraiser \$1,727.75
Wheeler County Appraisal District

CALCULATIONS USED TO DETERMINE EFFECTIVE TAX RATE

I. DATA	
1. 1984 Total tax levy from the 1984 tax roll	\$ 763.103
2. 1984 Tax rate (\$.19952 M&O and \$.00048 I&S)	\$.20 /\$100
3. 1984 Debt service (I&S) levy	\$ 1,832
4. 1984 Maintenance and operation (M&O) levy	\$ 761.271
5. 1984 M&O taxes on property in territory that has ceased to be a part of unit in 1985	\$ -0-
6. 1984 M&O taxes on property becoming exempt in 1985	\$ 10
7. 1984 M&O taxes on taxable value lost because property is appraised at less than market value in 1985	\$ -0-
8. 1985 Total taxable value of all property	\$ 330,528,255
9. 1985 Taxable value of new improvements added since Jan. 1, 1984	\$ 8,892,290
10. 1985 Taxable value of property annexed since Jan. 1, 1984	\$ -0-
11. 1985 Tax levy needed to satisfy debt service (I&S)	\$ 1,728
12. Rate to raise 1984 tax levy due to appraisal roll errors (lost dollars divided by the difference of 1985 taxable values minus over-65 homesteads taxable values)	\$ -0- /\$100
13. Rate to regain taxes lost in 1984 due to appraisal roll errors (lost dollars divided by the difference of 1985 taxable values minus 1985 over-65 homesteads taxable value)	\$ -0- /\$100
14. 1984 M&O taxes used to regain lost 1983 levy	\$ -0-
15. 1985 Taxable value of over-65 homesteads with frozen taxes	\$ 146,315.00
16. Frozen M&O levy of over-65 homesteads with frozen taxes	\$ 92.06
17. Frozen I&S levy of over-65 homesteads with frozen taxes	\$ 0.23
18. Rate to generate reduced state aid or receive maximum equalization allotment (amount of lost aid or additional levy for equalization, divided by 1985 taxable values minus 1985 over-65 homesteads' taxable value, x 100)	\$ -0- /\$100
(If both lost aid and equalization apply, use larger amount of the two.)	
COMPLIANCE/85	

II. CALCULATION

MAINTENANCE AND OPERATION (M&O) TAX RATE

1. (A) 1984 Total tax levy (Data 1)	\$ 763.103
(B) Subtract 1984 debt service levy (Data 3)	\$ -1,832
(C) Subtract 1984 taxes on property no longer in unit (Data 5)	\$ -0-
(D) Subtract 1984 taxes on exemptions (Data 6)	\$ 10
(E) Subtract 1984 taxes on productivity valuation (Data 7)	\$ -0-
(F) Subtract frozen M&O levy of over-65 homesteads (Data 16)	\$ 92
(G) Subtract 1984 M&O taxes used to regain lost 1983 levy (Data 14)	\$ -0-
(H) Adjusted 1984 M&O levy	\$ 761.169
2. (A) 1985 Total taxable value of all property (Data 8)	\$ 330,528,255
(B) Subtract 1985 value of new improvements (Data 9)	\$ 8,892,290
(C) Subtract 1985 value of annexed property (Data 10)	\$ -0-
(D) Subtract 1985 value of over-65 homesteads (Data 15)	\$ 146,315
(E) Adjusted 1985 taxable value for M&O	\$ 321,489,650
3. (A) Divide the adjusted 1984 M&O levy (1-H above) by the adjusted 1985 taxable value for M&O (2-E above) \$ 761,169 ÷ \$ 321,489,650	\$.0023676
(B) Multiply by \$100 valuation	× \$100
(C) Effective M&O rate for 1985	\$.23676 /\$100

INTEREST AND SINKING (I&S) TAX RATE

4. (A) 1985 I&S levy needed to satisfy debt (data 11)	\$ 1,728.00
(B) Subtract frozen I&S levy of over-65 homesteads (Data 17)	\$ -0.23
(C) Adjusted 1985 I&S levy	\$ 1,727.77
(D) 1985 Total taxable value of all property (Data 8)	\$ 330,528,255
(E) Subtract 1985 value of over-65 homesteads (Data 15)	\$ 146,315
(F) Adjusted 1985 taxable value for I&S	\$ 330,381,940
(G) Divide the adjusted 1985 I&S levy (4-C above) by the adjusted 1985 taxable value for I&S (4-F above) \$ 1,727.77 ÷ \$ 330,381,940	\$.000052
(H) Multiply by \$100 valuation	× \$100
(I) Effective I&S rate for 1985	\$.00052 /\$100

APPRAISAL ROLL ERROR RATE

5. (A) Rate to raise 1984 levy due to appraisal errors (Data 12)	\$ -0- /\$100
(B) Add rate to regain taxes lost due to errors (Data 13)	+ \$ -0- /\$100
(C) Total rate to adjust for appraisal roll errors	\$ -0- /\$100

TOTAL EFFECTIVE TAX RATE FOR 1985

6. (A) Effective M&O rate (3-C above)	\$.23676 /\$100
(B) Add effective I&S rate (4-I above)	+ \$.00052 /\$100
(C) Add rate to adjust for appraisal roll errors (5-C above)	+ \$ -0- /\$100
(D) 1985 Effective Tax Rate	\$.23728 /\$100

1985 Effective Tax Rate is the tax rate published as required by Sec. 26.04, Property Tax Code.

STATE AID/EQUALIZATION ENRICHMENT AID RATE

7. Rate to replace reduced state aid or qualify for maximum equalization (Data 18)	\$ -0- /\$100
--	---------------

COMPLIANCE/85

Court Records

LIST OF INSTRUMENTS FILED IN WHEELER COUNTY CLERKS OFFICE FOR THE WEEK OF AUGUST 5, 1985 THRU AUGUST 9, 1985

AUGUST 5, 1985
RDT-United States of America to Charles S Jagers, etux, 7-23-85, See Instrument
RMML-Triple Q Inc to Versatile Oilfield Service, 8-1-85, Sec 14 Blk A-3
COR AOL-Woods & Tarpley to Lu-Ray Petroleum Inc, 7-30-85, Sec 60 Blk A-4
EXT OL-O B Burton, etal to Kaiser Francis Oil Company, 7-19-85, E 1/2 Sec 59 Blk A-8
D-Lonnie Starbuck to Ronnie E McCain, 7-26-85, See Instrument
CONTRACT-Natural Gas Pipeline Company of America to Amoco Production Company, 1-15-85, Secs 46, 55, Blk A-5
C/C WILL & ORDER-Villa K Bozeman, dec, 5-30-84
DT-LaVeta Petroleum Inc to Glenfield Financial Corporation, no date, N200ac W 1/2 Sec 2 Blk 4, B&B; E 1/2 Sec 2 Blk 4 B&B
DT-LaVeta Petroleum Inc to Glenfield Financial Corporation, 8-2-85, Same as above
ASSIGN-Mercantile Canada Corporation to LaVeta Petroleum Inc, 8-1-85, same as above
D-Guaranty Bank & Trust Company to Henderson Trucking Inc, 7-31-85, 27ac of 40 ac E 1/2 NE 1/4 Sec 6 Blk A-4 Exc 10ac, Exc Mins
AUGUST 6, 1985
D-First Bank & Trust, Shamrock, to Harold Gene Kidd, etux, 8-1-85, N 1/2

Lot 11, Blk 32, Shamrock
DT-Harold Gene Kidd, etux, to First Bank & Trust, Shamrock, 8-1-85, N 1/2 Lot 11, Lot 12, Blk 32, Shamrock
DT-Mitchell B Louis, etux to United States of America, 8-3-85, N 25' Lot 3, N 35' Lot 4, Blk 9, Shamrock, Montlew D-Carol Black, etal to Mitchell B Louis, etux, 8-3-85, same land as above
ASSIGN-Albert Carrol Williams, etux to Lee C Edgar, etux, 8-5-85
BILL OF SALE-Albert Carrol Williams, etux to Lee C Edgar, etux, 8-5-85
D-Albert Carrol Williams, etux to Lee C Edgar, etux, 8-5-85, Pt Blk XCI, Shamrock
DT-Lee C Edgar, etux to Albert Carrol Williams, etux, 8-5-85, Pt Blk XCI, Shamrock
APPT SUB TRUSTEE-First Bank & Trust, Shamrock to James C Fling, 8-5-85
CONTRACT-Goldome Credit Corporation to Bhanumati B Patel, etal, no date, Pt Lots 3, 4 Blk 3, Shamrock,

Schlegel
RESIGNATION OF TRUSTEE-Rogert E McCracken to the Public, 7-24-85
AMEND DT-Harold S Brown to Bank of Oklahoma, Boulder Park, 7-23-85, NE 1/4 Sec 67 Blk 13, Exc 5 ac
OL-Thomas L Mosher, etux to D E Davis Inc, 5-17-85, Blk 1, IRR Co Survey
C/C PROBATE PROCEED-W J Stark,

dec, 11-8-84
AUGUST 7, 1985
AOL-R C Callan to Sun Exploration and Production Company, 5-1-85, NW

Morgan and Schaffer Reunion Held July 21

S. T. Morgan and Alexander Schaffer and families were early settlers of Gray, Donley, and Wheeler County. Descendants of these families and friends gathered for a reunion July 21, 1985 at the Clyde Carruth Livestock Pavilion in Pampa. Alta Lamb of Amarillo was the

1/4 Sec 6, J Pointevent
D-W D Cummings, etux to Glenn Sherrell, etux, 8-6-85, Lots 22-25 Blk 118 & Lot 20 Blk 117, Mobeetie
DT-Glenn Sherrell, etux to First State Bank of Mobeetie, 8-6-85, Same as above
DT-W S Neaville, etux to United States of America, 8-6-85, Lots 1-6 Blk 5, Shamrock, Tarbet

AUGUST 8, 1985
AGREEMENT-Devon Energy Corporation to Devon Investors Ltd, 7-18-85, See Instrument

DT-Devon Investors Ltd to Republic Bank, Dallas, National Association, 7-18-85, NE 1/4 Sec 19 Blk L, J M Lindsey
Ol-Rosemary Vise to Kaiser Oil Company, 6-5-85, N 1/2 Sec 2 BBB&C
MML-Panhandle Drilling Co to N L Industries Inc, no date, Sec 27 Blk 13
MML-Panhandle Drilling Co to N L Industries Inc, no date, Sec 9 Blk 27
ASSIGN OVERRID ROYALTY-Short Barnes Wiggins Margo & Adler to Short Barnes Wiggins, Margo & Adler, etal, 7-9-85, N 1/2 SE 1/4 Sec 18 BLR A-5; SE 1/4 Sec 10 Blk A-4
ROL-Panhandle Drilling Company to Mary Elizabeth Pendleton, 7-3-85, N 1/2 SE 1/4 & NE 1/4 SW 1/4 & SE 1/4 NW 1/4 & W 1/2 NW 1/4 Sec 98 Blk 17
MD-Richard L Harris to C A Caves, etal, 3-8-85, W 1/2 Sec 47 Blk 24

AUGUST 9, 1985
D-Andrew D Wood to Chairman M Bailey, 5-17-84, See Instrument
DT-First National Bank of Amarillo to Theodore A Heide, etux, no date, 106' x 140' E 1/2 Sec 60, Blk A-8 Sec Div 6
COR TMMJ-Jeffrey C Reid to First National Bank in Wheeler, 8-8-85, W 1/2 NW 1/4 Sec 6 Blk A-4
PART RMML-First National Bank in Wheeler, to Don L Ellisor, etux, 8-8-85, 40.22 ac NW 1/4 Sec 6 Blk A-4
PART RMML-Jeffrey C Reid to Don L Ellisor, etux, 8-8-85, 40.22ac NW 1/4 Sec 6 Blk A-4
APPT SUB TRUSTEE-Federal Deposit Insurance Corporation to Cynthia F Malone, 8-8-85, SE 1/4 SE 1/4 NW 1/4 Sec 71 Blk 23
DISTRICT CLERKS FILINGS FOR THE SAME WEEK
NO NEW FILINGS FOR THE WEEK

Bringing the world closer to you...



VIEW-MOR Satellite TV System

You can enjoy:
■ Better TV Reception
■ More Programming Options
with the easy-to-use VIEW-MOR Satellite TV System. Includes dish antenna, receiver and heavy-duty polar mount.

For a FREE demonstration, contact **WISE ENERGY, INC.**
112½ E. Texas St.
Wheeler, Texas Phone: 806/826-5576

Mac's Car Service 408 W. Hiway 152 Wheeler, Texas

Premium BFG Tires

Professional 4-Wheel Alignment

Computer & Spin Wheel Balancing
Complete Brake Repair & Rotor Grinding

Electronic & Computer Diagnosis & Tune-ups

Open: 40 Hours per week
Sat. & Sun. by appointment

AUTOMOBILE TECHNICIAN
(For all other certified automobile technicians.)



PRECISION FOUR-WHEEL ALIGNMENT . . .

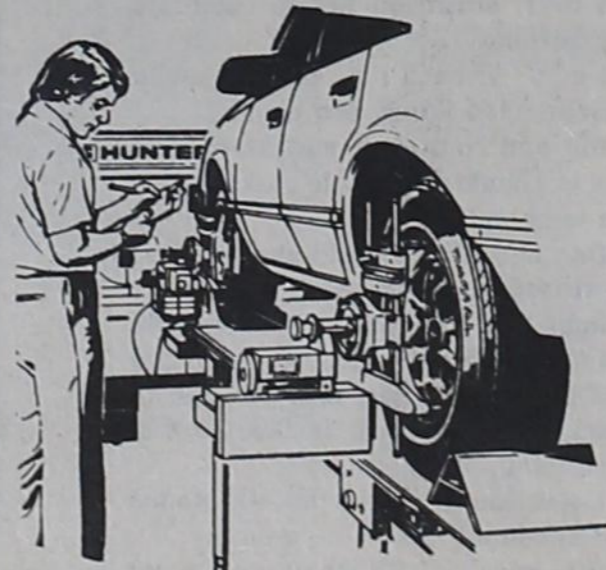

24-Hr. Service
24-HOUR DROP SERVICE
Vogue Drive-In Cleaners
1542 North Hobart, Pampa, Texas
669-7500

LEWALLEN INSURANCE AGENCY

ALL LINES

845-2951 1st State Bk. Bldg. Mobeetie, Tx. 826-5719 114 W. Tex. St. Wheeler, Tx.

Home 826-3240 Shop 826-3636

HESS TRUCK & TRACTOR

All Types Truck & Tractor Repair

407 East Oklahoma St.
Wheeler, Texas

BOUNTY Performance puts us on the map.

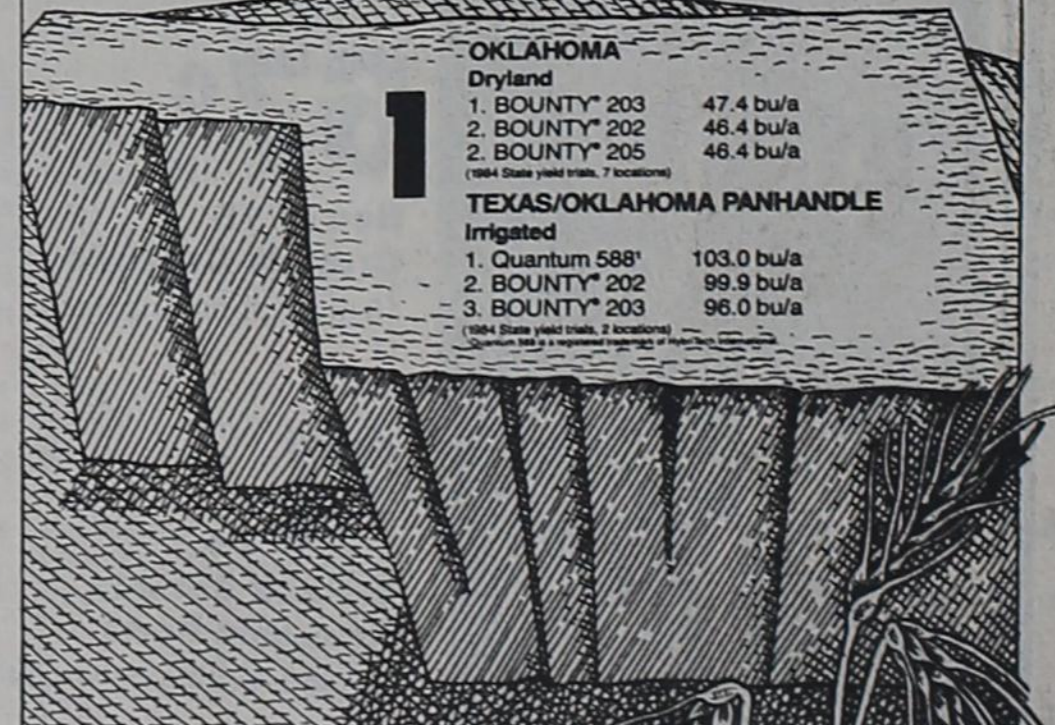

Okay, we admit it. We lost one. One—top spot in Oklahoma dryland and irrigated panhandle. But BOUNTY hybrid—available from your BOUNTY wheat sales representative—produced real-world winning performances. Number one, two, three in Oklahoma dryland tests. Number two and three in Panhandle irrigated.
Take a closer look at BOUNTY hybrid wheat. Get detailed yield results for your area. Call toll-free 1-800-228-2193 for the BOUNTY wheat sales representative nearest you. And get the BOUNTY hybrid wheat performance that can put you on the map.

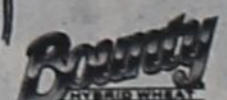

More bushels without more land.

FRANKLIN KNOLL

Phone: 256-3608 - Shamrock

SAIED'S
I-40 & HIGHWAY 83
SHAMROCK, TEXAS
MONDAY-SATURDAY: 8 A.M.-7 P.M.
SUNDAY: 9 A.M. -6 P.M.



PHONE NO: 256-3267

*Your Food Dollar
 Does Better Here!*

SUPER SPECIAL!

SUPER SPECIAL !

SUPER SPECIAL!



PEPSI

\$1.29

6 Pk.Cans

We start fresh every day.™

Texas **POTATOES**

10 Lbs. **69¢**



Small **ORANGES** **37¢** Lb.

Bell **PEPPERS** 4 for **97¢**

Small **TOMATOES** 3 LBS. **99¢**



Homogenized IGA

MILK

\$1.89

GALLON



TEMPORARY PRICE REDUCTIONS!

WE AT SAIEDS IGA HAVE JOINED FORCES WITH THE MANUFACTURERS IN THE FOOD INDUSTRY TO OFFER OUR CUSTOMERS A NEW CONCEPT IN GROCERY SHOPPING. WE ARE CALLING IT T.P.R. (TEMPORARY PRICE REDUCTIONS).

THIS MEANS THAT WHEN A MANUFACTURER OFFERS US A REDUCED PRICE ON A FOOD OR RELATED ITEM WE WILL PASS THE ENTIRE REDUCTION STRAIGHT TO OUR CUSTOMERS...NOT JUST A FEW ITEMS.

T.P.R.

T.P.R.

T.P.R.

T.P.R.

- INSTANT COFFEE Folgers 8 Oz. **\$4.39**
- TEA BAGS Nestle 100 Ct **\$2.89**
- TUNA Chicken of the Sea (Oil, Water) 6 1/2 Oz **89¢**
- APPLE JUICE Tree Top 36 Oz. 6 Pk. **\$7.63**
- SALMON Honey Boy Pink 15 1/2 Oz. **\$2.09**
- VLASIC SWEET PICKLE 10.oz. **69¢**
- JAM OR JELLY Welchs Grape 32 Oz. **\$1.49**
- RICE Comet Long Grain 42 Oz. **\$7.33**
- WINDEX Lemon Trigger Spray 22 Oz **\$7.65**
- SANDWICH BAG Ziploc 50 Ct. **\$7.35**
- SAUCE Ragu Spaghetti 32 Oz. (Meat, Plain, Mush.) **\$7.85**
- BATH TISSUE Banner 4 Roll Pk. **\$7.07**

- SPRAY N STARCH 16 Oz. **89¢**
- Texsun **ORANGE JUICE** 6 Pk. 36 oz. **1.75**
- SPAM (Reg. or Smoke) 12 Oz. **\$7.49**
- KETCHUP Heinz 32 Oz. **\$7.49**
- DOG FOOD Gaines Burger 72 Oz. **\$3.59**
- Van Camp 16 Oz. **PORK N BEANS** 2 For **79¢**
- DILLS Vlasic Kosher 32 Oz. **\$7.39**
- EQUAL SWEETNER** 100 Ct. **3.59**
- VIENNA SAUSAGE Libby 5 Oz. **53¢**
- PIZZA** Jenos **\$7.29**

- MARGARINE Twin Chiffon **\$7.05**
- POT PIES Banquet (Beef, Chick, Turkey) 2 For **89¢**
- FISH STICKS Fisher 16 Boy Oz. **\$7.53**
- Ranch Style **CHILI** 19 oz. **1.35**
- CINN ROLLS T.V. Butter 9.5 Oz. **99¢**
- ORANGE JUICE Borden Qt. **99¢**
- SOUR CREAM & DIPS Borden 8 Oz. 2 For **98¢**
- TWIN POPS Borden 12 Pk. **\$7.39**
- PUDDIN POPS Borden 12 Pk. **\$7.77**
- Kraft Longhorn 10 Oz. **CHEESE** or Colby Pkg. **\$2.19**

- CHUCK ROAST IGA Tablerite Center Cut Boneless Lb. **\$7.49**
- ARM ROAST IGA Tablerite Boneless Beef Lb. **\$7.69**
- CLUB STEAKS Beef Lb. **\$2.98**
- IGA Tablerite **GROUND BEEF** IGA Tablerite Lean Ground Lb. **\$7.19**
- IGA Tablerite **GROUND BEEF** IGA Tablerite Lean Ground **\$7.69**
- A-1 STEAK SAUCE** 10oz. **2.15**
- Top Sirloin Steaks** IGA Boneless Lb. **\$2.98**
- SAUSAGE** Medium TV or Hot 1 Lb. Roll **\$7.59**

SUPER SPECIAL!

SUPER SPECIAL!



GOLD MEDAL FLOUR

79¢

5 Pound Bag

- Kraft Deluxe American, Pimento, Swiss, **CHEESE SLICES** or Old English **\$7.49**
- Kraft American Singles **CHEESE** 12 Oz. Pkg. **\$2.19**
- CHERRY ROLLS** Butter Krust **\$7.09**
- Country Hearth Wheat 1 1/2 Lb. **SANWICH BREAD** **99¢**

DOUBLE COUPONS WEDNESDAY ONLY
 1 to 99. All items except tobacco products
 WE RESERVE THE RIGHT TO LIMIT



LEAN **GROUND BEEF**

87¢

Pound



3 Pound Roll

Gageby News

Verna Fillingim

Visiting Roy and Lois Meadows for homemade ice cream and cake Tuesday night were Dale and Debbie Stinnett and Family and the Dennis Thompson family.

Visiting the Bob Ratliff's after church Wednesday night to celebrate Melody's 12th birthday were the Aaron Laverty family and Willis and Verna Fillingim and Bill Harden and Sharon Kuhlman. Melody, Keith and Mandy spent Wednesday with the Laverty's.

Evelyn Meek spent Wednesday with Tola Faye Meek at High Plains Baptist Hospital.

J.P. and Martha Meek and Shawn Everett visited the Mack Sides family

Tuesday night of last week. Good to have the Sides family all out to church Friday night at Gageby.

Laurel and Ed Hershman, Sarita, Alan, and Satoshi Oseki of Kirkin, Indiana came Wednesday to E. G. and Willa Fillingim's to stay till Monday. Satoshi is a 13 year old exchange student from Japan, who is spending a month with the Hershman's. Andy and Randy Singleton also visited the Fillingim's. The Hershman's were also to visit the Gayle Singleton family at Fritch and hoped to meet Mrs. Dean Lieb (Linda Begert) there for a visit. Troy Hershman was leaving soon for a trip to Canada for a week so was not with the family at this time.

Carla Bible was married to Mark Hollon on July 13. Tom Bible married Michelle Gariepy on July 27. Our best wishes to all for a long and happy married life.

Shannon Rodenberg and a friend from Scott City, Kansas are visiting Darrell Rodenberg and boys.

Our sympathy to Vickey Nelson and family in the death of her grandmother, Allene Holt. She was a perky little lady and will be missed.

Elizabeth, David and Sarah Hale spent a few days with grandparents Olaf and Wanda Sivage at Midland while Gaye Hale attended a teacher workshop at Canyon Monday through Wednesday.

Sue Ratliff had surgery at Shattuck Friday. Some who have visited are Aaron Laverty, Sue Reames, Marjorie Trask, Willis and Verna Fillingim, Bob Ratliff and family. She is doing o.k. Melody, Mandy and Keith have been visiting Evelyn Meek.

We've been blessed by having a "little black boy" from Pampa working with our youth and leading the singing at Gageby Church Revival. Charles Johnson is Pampa High

School Band director. Nice to have a group of youth from Pampa First Baptist Church to come sing and Fellowship with us Friday night. Also some from Allison. Rev. Gene Lancaster has been doing some very inspiring preaching. Gene comes from First Baptist Church, Lindsey, Oklahoma and is a cousin to Evelyn Meek and has been staying with her. He is also related to Luther, Scott and Noble Crawford who pastored Gageby Church for several years many years ago. We enjoyed all the many visitors.

Tola Faye Meek came home from the hospital and has been visiting Roy and Lois Meadows while she recuperates. Wayne and Keith have also visited.

We had a great to McGregor, Minnesota. Everything looked so pretty and green practically every-

where. We got to see seven of Cornelia and Bob's eight children and some of their families. Some we had not seen for many years. Billy enjoyed going to Tamarac Hey Days with Karen Lehman. They rode on the fire truck in the parade. He also entered a hamburger eating contest. He didn't win but got to talk to the radio announcer and have his picture taken.

We came back by Fairview, Oklahoma and visited a dear little lady, Orpha Nelson, who is 89. Horace Fillingim and Billy Harden went with us.

Nice surprise to have Mark and Suzanne Wilson of Wilmore, Kentucky visit Gageby Church Sunday night. They and Heather also visited Diann and Glenn Rose and Kelley and Mark's folks at Amarillo and were to visit other places in Texas.

Happy Birthday to Mark Vogt August 11, Suzann Everett, Leon Fillingim on Aug. 12, Claude Laverty, Sharon Taylor and Sharron Mitchell on August 13, Krista Murray, August 14, Shawn Hunt and Eula Newman on August 15, Richard Meadows and Katie Cornell on August 16, Rosalie Keelin, Vea Fillingim on August 17, Willis and William Fillingim on

August 18, Mike Goad, Keith Horn and Kathy Meek on August 20, Billie Stuckey on August 21, Reagan Meadows, Mrs. Lela Simpson and Chuck Jones on August 22, Julie Gilmer on August 24.

Happy Anniversary to J. P. and Martha Meek on August 19 and G. C. and Tince Stoneman on August 21.



CINDY RETURNS FROM HONG KONG

Cindy Meek will be returning from Hong Kong and Japan August 15. She has been overseas with a group from several areas of the world. They are with the "Youth with a Mission."

HAYDON CHIROPRACTIC CLINIC

DR. L.W. HAYDON Mon.-Fri. 8:30 a.m.-5:30 p.m.
DR. MARK SHERROD Tues.-Thurs. 6:00 p.m.-8:00 p.m.
Saturday 8:30 a.m.-12:00 Noon
28th St. at Perryton Parkway Pampa, Tx 665-7267

GERMANIA FARM MUTUAL

Aid Association
REASONABLE, SOUND PROTECTION
for your home and other property,
Rita Pearson: 375-2379
E. A. Zybach: 375-2528
Rt. 1, Canadian, Texas

WHEELER COUNTY

NOTICE OF CALCULATION OF EFFECTIVE TAX RATE, ESTIMATED UNENCUMBERED FUND BALANCES, AND DEBT SCHEDULE

I, Marilyn Copeland, Chief Appraiser for Wheeler County, in accordance with Sec. 26.04, Property Tax Code, have calculated \$.1031 per \$100 of value as the tax rate which may not be exceeded by more than three percent by the Commissioner's Court of Wheeler County without holding a public hearing as required by the code.

A	\$.0193	per \$100 for farm-to-market/flood control tax;
B	\$.1031	per \$100 for the general fund, permanent improvement fund, and road and bridge fund tax;
C	\$.0387	per \$100 for public road maintenance tax; thus
S	\$.1611	per \$100 TOTAL COUNTY EFFECTIVE TAX RATE

The estimated unencumbered fund balances are as follows:

Farm to Market/Flood Control	Public Road Maintenance
Maintenance & Operation: \$ 279,908.00	Maintenance & Operation: \$ 925,880.00
Interest & Sinking: \$ -0-	Interest & Sinking: \$ -0-
General Fund	
Maintenance & Operation: \$ 564,219.00	
Interest & Sinking: \$ -0-	

The following schedule lists debt obligations that 1985 property taxes will pay: (NO DEBT OBLIGATIONS)

Marilyn Copeland
Marilyn Copeland, R.P.A. - Chief Appraiser
8-12-85
Date

CALCULATIONS USED TO DETERMINE EFFECTIVE TAX RATE-

Separate calculations are performed for each type of tax levied by _____ County in order to determine a 1985 total effective tax rate. The following guide corresponds with the calculations shown: A - Farm-to-market Road/Flood Control Tax; B - General Fund Tax; C - Maintenance of Public Roads Tax.

I. DATA	Type of Tax:
1. 1984 Total tax levy from the 1984 tax roll	\$ 974,697.27
2. 1984 Tax rate (\$.0944 M&O and \$ -0- I&S)	\$.0944 /\$100
3. 1984 Debt service (I&S) levy	\$ -0-
4. 1984 Maintenance & operation (M&O) levy	\$ 974,697.27
5. 1984 M&O taxes on property in territory that has ceased to be a part of unit in 1985	\$ -0-
6. 1984 M&O taxes on property becoming exempt in 1985	\$ 388.43
7. 1984 M&O taxes on taxable value lost because property is appraised at less than market value in 1985	\$ -0-
8. 1985 Total taxable value of all property	\$ 959,366,499.00
9. 1985 Taxable value of new improvements added since Jan. 1, 1984	\$ 14,348,138.00
10. 1985 Taxable value of property annexed since Jan. 1, 1984	\$ -0-
11. 1985 Tax levy needed to satisfy debt service (I&S)	\$ -0-

COMPLIANCE/85

12. Rate to raise 1984 tax levy due to appraisal roll errors (lost dollars divided by 1985 taxable values) (\$ N/A + \$ N/A x 100)	\$ -0- /\$100
13. Rate to regain taxes lost in 1984 due to appraisal roll errors (lost dollars divided by 1985 taxable value) (\$ N/A + \$ N/A x 100)	\$ -0- /\$100
14. 1984 M&O taxes used to regain lost 1983 levy	\$ -0-

II. CALCULATION

MAINTENANCE AND OPERATION (M&O) TAX RATE

1. (A) 1984 Total tax levy (Data 1)	\$ 974,697.27
(B) Subtract 1984 debt service levy (Data 3)	\$ -0-
(C) Subtract 1984 taxes on property no longer in unit (Data 5)	\$ -0-
(D) Subtract 1984 taxes for exemptions (Data 6)	\$ 388.43
(E) Subtract 1984 taxes for productivity valuation (Data 7)	\$ -0-
(F) Subtract 1984 taxes used to regain lost 1983 levy (Data 14)	\$ -0-
(G) Adjusted 1984 M&O levy	\$ 974,308.84
2. (A) 1985 Total taxable value of all property (Data 8)	\$ 959,366,499.00
(B) Subtract 1985 value of new improvements (Data 9)	\$ 14,348,138.00
(C) Subtract 1985 value of annexed property (Data 10)	\$ -0-
(D) Adjusted 1985 taxable value for M&O	\$ 945,018,361.00
3. (A) Divide the adjusted 1984 M&O levy (1-G above) by the adjusted 1985 taxable value for M&O (2-D above) (\$ 974,308.84 ÷ \$ 945,018,361.00)	\$.001031
(B) Multiply by \$100 valuation	x \$100
(C) Effective M&O rate for 1985	\$.1031 /\$100

INTEREST AND SINKING (I&S) TAX RATE

4. (A) 1985 I&S levy needed to satisfy debt (Data 11)	\$ -0-
(B) 1985 Total taxable value of all property (Data 8)	\$ N/A
(C) Divide the 1985 I&S levy (4-A above) by the 1985 total taxable value (4-B above) (\$ N/A ÷ \$ N/A)	\$ N/A
(D) Multiply by \$100 valuation	x \$100
(E) Effective I&S rate for 1985	\$ -0- /\$100

APPRAISAL ROLL ERROR RATE

5. (A) Rate to raise 1984 levy due to appraisal errors (Data 12)	\$ N/A /\$100
(B) Add rate to regain taxes lost due to errors (Data 13)	+ \$ N/A /\$100
(C) Total rate to adjust for appraisal roll errors	\$ N/A /\$100

1985 EFFECTIVE TAX RATE FOR EACH TAX

6. (A) Effective M&O rate (3-C above)	\$.1031 /\$100
(B) Add effective I&S rate (4-E above)	+ \$ -0- /\$100
(C) Add rate to adjust for appraisal roll errors (5-C above)	+ \$ -0- /\$100
(D) 1985 Effective Tax Rate for this tax	\$.1031 /\$100

TOTAL EFFECTIVE TAX RATE FOR 1985

7. Add 1985 effective tax rate for each tax \$.0193 /\$100 + \$.1031 /\$100 + \$.0387 /\$100	\$.1611 /\$100
--	-----------------

1985 Effective Tax Rate for Each Tax Levied and the Total 1985 Effective Tax Rate are the rates published as required by Sec. 26.04, Property Tax Code.

COMPLIANCE/85

WHEELER COUNTY

NOTICE OF CALCULATION OF EFFECTIVE TAX RATE, ESTIMATED UNENCUMBERED FUND BALANCES, AND DEBT SCHEDULE

I, Marilyn Copeland, Chief Appraiser for Wheeler County, in accordance with Sec. 26.04, Property Tax Code, have calculated \$.0387 per \$100 of value as the tax rate which may not be exceeded by more than three percent by the Commissioner's Court of Wheeler County without holding a public hearing as required by the code.

A	\$.0193	per \$100 for farm-to-market/flood control tax;
B	\$.1031	per \$100 for the general fund, permanent improvement fund, and road and bridge fund tax;
C	\$.0387	per \$100 for public road maintenance tax; thus
S	\$.1611	per \$100 TOTAL COUNTY EFFECTIVE TAX RATE

The estimated unencumbered fund balances are as follows:

Farm to Market/Flood Control	Public Road Maintenance
Maintenance & Operation: \$ 279,908.00	Maintenance & Operation: \$ 925,880.00
Interest & Sinking: \$ -0-	Interest & Sinking: \$ -0-
General Fund	
Maintenance & Operation: \$ 564,219.00	
Interest & Sinking: \$ -0-	

The following schedule lists debt obligations that 1985 property taxes will pay: (NO DEBT OBLIGATIONS)

Marilyn Copeland
Marilyn Copeland, R.P.A. - Chief Appraiser
8-12-85
Date

CALCULATIONS USED TO DETERMINE EFFECTIVE TAX RATE-

Separate calculations are performed for each type of tax levied by _____ County in order to determine a 1985 total effective tax rate. The following guide corresponds with the calculations shown: A - Farm-to-market Road/Flood Control Tax; B - General Fund Tax; C - Maintenance of Public Roads Tax.

I. DATA	Type of Tax:
1. 1984 Total tax levy from the 1984 tax roll	\$ 365,511.48
2. 1984 Tax rate (\$.0354 M&O and \$ -0- I&S)	\$.0354 /\$100
3. 1984 Debt service (I&S) levy	\$ -0-
4. 1984 Maintenance & operation (M&O) levy	\$ 365,511.48
5. 1984 M&O taxes on property in territory that has ceased to be a part of unit in 1985	\$ -0-
6. 1984 M&O taxes on property becoming exempt in 1985	\$ 145.66
7. 1984 M&O taxes on taxable value lost because property is appraised at less than market value in 1985	\$ -0-
8. 1985 Total taxable value of all property	\$ 959,366,499.00
9. 1985 Taxable value of new improvements added since Jan. 1, 1984	\$ 14,348,138.00
10. 1985 Taxable value of property annexed since Jan. 1, 1984	\$ -0-
11. 1985 Tax levy needed to satisfy debt service (I&S)	\$ -0-

COMPLIANCE/85

12. Rate to raise 1984 tax levy due to appraisal roll errors (lost dollars divided by 1985 taxable values) (\$ N/A + \$ N/A x 100)	\$ -0- /\$100
13. Rate to regain taxes lost in 1984 due to appraisal roll errors (lost dollars divided by 1985 taxable value) (\$ N/A + \$ N/A x 100)	\$ -0- /\$100
14. 1984 M&O taxes used to regain lost 1983 levy	\$ -0-

II. CALCULATION

MAINTENANCE AND OPERATION (M&O) TAX RATE

1. (A) 1984 Total tax levy (Data 1)	\$ 365,511.48
(B) Subtract 1984 debt service levy (Data 3)	\$ -0-
(C) Subtract 1984 taxes on property no longer in unit (Data 5)	\$ -0-
(D) Subtract 1984 taxes for exemptions (Data 6)	\$ 145.66
(E) Subtract 1984 taxes for productivity valuation (Data 7)	\$ -0-
(F) Subtract 1984 taxes used to regain lost 1983 levy (Data 14)	\$ -0-
(G) Adjusted 1984 M&O levy	\$ 365,365.82
2. (A) 1985 Total taxable value of all property (Data 8)	\$ 959,366,499.00
(B) Subtract 1985 value of new improvements (Data 9)	\$ 14,348,138.00
(C) Subtract 1985 value of annexed property (Data 10)	\$ -0-
(D) Adjusted 1985 taxable value for M&O	\$ 945,018,361.00
3. (A) Divide the adjusted 1984 M&O levy (1-G above) by the adjusted 1985 taxable value for M&O (2-D above) (\$ 365,365.82 ÷ \$ 945,018,361.00)	\$.0003866
(B) Multiply by \$100 valuation	x \$100
(C) Effective M&O rate for 1985	\$.0387 /\$100

INTEREST AND SINKING (I&S) TAX RATE

4. (A) 1985 I&S levy needed to satisfy debt (Data 11)	\$ N/A
(B) 1985 Total taxable value of all property (Data 8)	\$ N/A
(C) Divide the 1985 I&S levy (4-A above) by the 1985 total taxable value (4-B above) (\$ N/A ÷ \$ N/A)	\$ N/A
(D) Multiply by \$100 valuation	x \$100
(E) Effective I&S rate for 1985	\$ N/A /\$100

APPRAISAL ROLL ERROR RATE

5. (A) Rate to raise 1984 levy due to appraisal errors (Data 12)	\$ N/A /\$100
(B) Add rate to regain taxes lost due to errors (Data 13)	+ \$ N/A /\$100
(C) Total rate to adjust for appraisal roll errors	\$ N/A /\$100

1985 EFFECTIVE TAX RATE FOR EACH TAX

6. (A) Effective M&O rate (3-C above)	\$.0387 /\$100
(B) Add effective I&S rate (4-E above)	+ \$ -0- /\$100
(C) Add rate to adjust for appraisal roll errors (5-C above)	+ \$ -0- /\$100
(D) 1985 Effective Tax Rate for this tax	\$.0387 /\$100

TOTAL EFFECTIVE TAX RATE FOR 1985

7. Add 1985 effective tax rate for each tax \$.0193 /\$100 + \$.1031 /\$100 + \$.0387 /\$100	\$.1611 /\$100
--	-----------------

1985 Effective Tax Rate for Each Tax Levied and the Total 1985 Effective Tax Rate are the rates published as required by Sec. 26.04, Property Tax Code.

COMPLIANCE/85

Lifestyles

[EDITOR'S NOTE: The following article was taken from the Brenham Banner-Press Wednesday, July 10, 1985, Page 1, Section B]

People Profile--

McClellan Waiting For Dream To Happen

By MARGIE KOVAR
Assistant Managing Editor

If Billie McClellan believed in good fairies she might hope one would drop a small fortune to fund a project very special to her.

But faced with reality, she goes about finding money to build an all-faiths chapel at Brenham State School in a more conventional way.

"That's what you might call my crusade," says McClellan, who says the greatest honor bestowed her has been being named to the building committee at the state school.

And the day ground is broken for the church will be a high point, she says. McClellan began volunteer work for the school about five years ago. Today she is vice chairwoman for Region IV of the Volunteer Services State Council.

Her one-year term will be up in October, but the nominating committee has already approached her about serving again.

"I've spent almost the whole first year just learning the terminology," she says.

Her position on the state council requires travel to the 10 facilities — state schools, state hospitals and mental health/mental retardation centers in Austin, Brenham, Bryan, Mexia, Temple and Waco. It also frequently takes her to Austin for meetings with legislators, in an effort to convince them of the needs of these facilities.

One of the greatest needs at Brenham State School, but one which the state will not finance, is the chapel.

"I have seen the value of this type of facility at other places," McClellan says, who has worked at other state facilities in Texas. "We need it for our clients, for their normalization process."

"I have seen distraught families come in and find comfort in the chapel. They go there to worship, to cry."

"And that has made an indelible impression on me."

The site chosen for the Brenham chapel is a good one, McClellan feels.

On a slight hill and very visible as one approaches and leaves the campus, she believes it will make as much of an inward impression as an external one.

The reality of the building is still a long way off. It is estimated to cost about \$750,000, but only about \$200,000 has been raised.

"Unlike some other efforts, we can't borrow the money — get grants or loans," she says. "We have to have every penny in escrow before we can even break ground."

The fund-raising was begun more than a year ago and in all honesty McClellan expected the goal to be reached by now.

"Ours is the newest and the most outstanding school in the state," she says. "I can't conceive of us not having a chapel."

"It doesn't help our statewide reputation."

She says she did expect local people to rally around the cause because "I don't see it as a state facility aside from Brenham but rather as a part of the community."

"I thought this would be something everybody would want," she adds. But while she is disappointed, she's not disheartened and expects her dream will come in due time.

Joan Derrick, the school's volunteer coordinator, has been contacting the

corporate sector for contributions.

"And she's doing a great job," says McClellan, who meanwhile is continually on the lookout during her travels around the state for someone who may be interested in making a contribution.

Since she is not new to state work, she has made a number of contacts during the years. A teacher/counselor by trade, McClellan started out in public schools, working in Texas and in Michigan.

A native of the Texas Panhandle, originally from the small town of Wheeler, she comes from a family of teachers and ranchers.

"Boots and books, those are my interests," she says.

After several years in the public schools, she decided she wanted to go into rehabilitative work and first taught remedial reading to 12- through 17-year-olds at Gatesville School for Boys. When that school was closed six years ago, many of the boys and the teachers were transferred to Giddings State School. She was among them.

When she began limiting her work there to part time, she volunteered her extra time to Brenham State School.

Two of her primary duties at the school, outside her state job, are working as a personal advocate for clients and serving as the public responsibility member of a committee that works for the protection of clients and staff.

She explains, as a personal advocate she represents clients in the absence of parents, particularly during client staffings. Annually, all the personnel who are involved with the care of each client is called in for an evaluation meeting.

"Sometimes the parents can't or won't attend, so I'm there in their place," McClellan explains.

Her committee work is under the direction of Dr. Frank Wells, who she praises highly for his work in the area of the personal safety of clients and staff.

She commends the entire staff for its work.

"I have worked with many in Texas and Michigan and there are none better than the people here," she says. "The direct care people really care."

Away from the job, McClellan does enjoy some relaxing moments through music, drama and sports.

"I'm a great sports enthusiast, and I really enjoy music and drama," she says. "I always say it's my hidden dream to direct the Mormon Tabernacle Choir."

She also enjoys attending a football, baseball or basketball game, and as a fan of the outdoors, she misses ranching life.

But her real love is for people and doing things for them, which is evident when one hears what her favorite "hobby" is.

"I love finding scholarships and jobs for young people," she says. "I just love to do it."

"It's really one of my favorite hobbies, if that's a hobby."

Her concern for people is also evidenced in her retirement ambition.

"Oh, I have lots of dreams, but one is to retire and open a boys ranch in Colorado," she says.

But before that happens she wants to see her dream of the chapel become reality.

"The legislators say they want more clients to be returned to the



Banner photo by Margie Kovar

Billie McClellan has a lot of dreams, but an all-faiths chapel for Brenham State School is the most important right now.

community," she says. "They want them trained so they can function in the community."

"A spiritual training is a part of that."

Patton Family Reunion Held August 4

The Patton family reunion was held on Aug. 4th, at the Clyde Corruith Activity Center (Bull Barn) at Pampa. The descendants of W. H. and Louella Belle Patton hold this annually and there are only two of the immediate family left. E. H. Patton (Ebb) Patton and his wife of Sherwood Shores and Daisy Bell Ritter of Beaver, Okla.

There were 75 who attended and everyone enjoyed a covered dish luncheon together for the noon meal and spent the afternoon getting caught up on each others news again. Ebb Patton (84) of Sherwood Shores was the oldest present.

Those traveling the farthest were: Irene Thomas and Roy and Annie Stracener from Sacramento, Calif.

Others of the immediate family who attended were Floy and Sandy Stracener from Borger, Billie Jo Trimmer and Arica Lancaster from Amarillo. Cecil and Betty Stracener, Anna Belle and Ariza Corcoran, Mobeetie and many others.

MOBEETIE'S

"DATES TO REMEMBER"

Lets all remember August 18th, will be Alan Jones, Baptist Youth Directors last day. Show your appreciation and attend the Ice Cream fellowship Sunday night.

Dr. Jack L. Rose

OPTOMETRIST

121 Main St. — Shamrock
Phone 256-3203
Tues.: 9-5 Fri.: 2-5

Mobeetie City Council Holds Regular Meeting

The Mobeetie City Council met on August 8th, with a quorum present of three Council members and the City Secretary convened for the regular Council Meeting.

Maurita Stribbling associated with Rives Insurance Agency in Wheeler was a guest and explained an Insurance Policy that covers the Mobeetie Waterworks system and the City of Mobeetie, all together.

After Mrs. Stribbling completed her business, the meeting was called to order by the secretary reading the July 8th, minutes and gave the current finance report which was approved by those present.

Bills were approved and paid and at 9:10 P.M. the meeting was adjourned.

Briscoe

From Page 5

ok Monday, looking for rain.

George Clark and Colie took my news to Wheeler last Tuesday, Colie forgot to tell George to stop and get Lou Deans news. Dorothy Walker was also there, that reason it was not in paper, I am sorry.

Zeland and Charlene Rainy got home from the Blue Grass Festival in Hugo, OK, Avis said 125,000 thousand went through the gate or

Fair

From Page 6

I also appreciate the support you have given Mr. Hyatt in his position here, and I trust you will welcome the new administrator in the same fashion.

"Little minds are wounded by the smallest things."

La Rochefoucauld

registered, maybe some registered more than once.

11 a.m. no rain here yet Briscoe Ex-Student and Ex-teachers write up is at 3 places in the paper.

Lou D. Douthit visited her moth, Mrs. Lelan Luttrell at the Wheeler Care Center last week.

Lou Dean and K. D. Douthit were hosts to a cook-out on Thursday night

Prayer

From Page 1

pray?...Where should we pray?...Obstacles to prayer...How to understand God's answers...How to develop a sustained individual prayer life...How to develop a sustained church prayer ministry.

YOU, Your families and friends are invited to attend. There will be a nursery and activities for school age children. For further information contact the Church office at 826-5223.

of last week. Those attending were Scott and Kay Luttrell and girls, L. D. and Wanda Childress, Shawn Hunt, Paul and Charlene Luttrell, Bob and Deb Kinnaman and children and Kelly

Swift.

Roy Waters visited the K. D. Douthits on Sunday evening.

ARROW Water Well Service

Windmill and submersible pump sales and service.

Call anytime: Jerry Koelzer
806/826-5906
Wheeler, Texas

WHEELER COUNTY

NOTICE OF CALCULATION OF EFFECTIVE TAX RATE, ESTIMATED UNENCUMBERED FUND BALANCES, AND DEBT SCHEDULE

I, Marilyn Copeland, Chief Appraiser for Wheeler County, in accordance with Sec. 26.04, Property Tax Code, have calculated \$.0193 per \$100 of value as the tax rate which may not be exceeded by more than three percent by the Commissioner's Court of Wheeler County without holding a public hearing as required by the code.

A	\$.0193	per \$100 for farm-to-market/flood control tax;
B	\$.1031	per \$100 for the general fund, permanent improvement fund, and road and bridge fund tax;
C	\$.0387	per \$100 for public road maintenance tax; thus
S	\$.1611	per \$100 TOTAL COUNTY EFFECTIVE TAX RATE

The estimated unencumbered fund balances are as follows:

Farm to Market/Flood Control	Public Road Maintenance
Maintenance & Operation: \$ 279,908.00	Maintenance & Operation: \$ 925,880.00
Interest & Sinking: \$ -0-	Interest & Sinking: \$ -0-
General Fund	
Maintenance & Operation: \$ 564,219.00	
Interest & Sinking: \$ -0-	

The following schedule lists debt obligations that 1985 property taxes will pay: (NO DEBT OBLIGATIONS)

Marilyn Copeland
Marilyn Copeland, R.P.A. - Chief Appraiser
8-12-85

CALCULATIONS USED TO DETERMINE EFFECTIVE TAX RATE-

Separate calculations are performed for each type of tax levied by County in order to determine a 1985 total effective tax rate. The following guide corresponds with the calculations shown: A - Farm-to-market Road/Flood Control Tax; B - General Fund Tax; C - Maintenance of Public Roads Tax.

I. DATA	Type of Tax:	A
1. 1984 Total tax levy from the 1984 tax roll		\$ 182,755.74
2. 1984 Tax rate (\$.0177 M&O and \$ -0- I&S)		\$.0177 /\$100
3. 1984 Debt service (I&S) levy		\$ -0-
4. 1984 Maintenance & operation (M&O) levy		\$ 182,755.74
5. 1984 M&O taxes on property in territory that has ceased to be a part of unit in 1985		\$ -0-
6. 1984 M&O taxes on property becoming exempt in 1985		\$ 72.83
7. 1984 M&O taxes on taxable value lost because property is appraised at less than market value in 1985		\$ -0-
8. 1985 Total taxable value of all property		\$ 959,366,499.00
9. 1985 Taxable value of new improvements added since Jan. 1, 1984		\$ 14,348,138.00
10. 1985 Taxable value of property annexed since Jan. 1, 1984		\$ -0-
11. 1985 Tax levy needed to satisfy debt service (I&S)		\$ -0-

12. Rate to raise 1984 tax levy due to appraisal roll errors (lost dollars divided by 1985 taxable values) (\$ N/A ÷ \$ N/A × 100)	\$ -0- /\$100
13. Rate to regain taxes lost in 1984 due to appraisal roll errors (lost dollars divided by 1985 taxable value) (\$ N/A ÷ \$ N/A × 100)	\$ -0- /\$100
14. 1984 M&O taxes used to regain lost 1983 levy	\$ -0-

II. CALCULATION

MAINTENANCE AND OPERATION (M&O) TAX RATE

1. (A) 1984 Total tax levy (Data 1)	\$ 182,755.74
(B) Subtract 1984 debt service levy (Data 3)	\$ -0-
(C) Subtract 1984 taxes on property no longer in unit (Data 5)	\$ -0-
(D) Subtract 1984 taxes for exemptions (Data 6)	\$ 72.83
(E) Subtract 1984 taxes for productivity valuation (Data 7)	\$ -0-
(F) Subtract 1984 taxes used to regain lost 1983 levy (Data 14)	\$ -0-
(G) Adjusted 1984 M&O levy	\$ 182,682.91
2. (A) 1985 Total taxable value of all property (Data 8)	\$ 959,366,499.00
(B) Subtract 1985 value of new improvements (Data 9)	\$ 14,348,138.00
(C) Subtract 1985 value of annexed property (Data 10)	\$ -0-
(D) Adjusted 1985 taxable value for M&O	\$ 945,018,361.00
3. (A) Divide the adjusted 1984 M&O levy (1-G above) by the adjusted 1985 taxable value for M&O (2-D above) (\$ 182,682.91 ÷ \$ 945,018,361.00)	\$.000193
(B) Multiply by \$100 valuation	× \$100
(C) Effective M&O rate for 1985	\$.0193 /\$100

INTEREST AND SINKING (I&S) TAX RATE

4. (A) 1985 I&S levy needed to satisfy debt (Data 11)	\$ N/A
(B) 1985 Total taxable value of all property (Data 8)	\$ N/A
(C) Divide the 1985 I&S levy (4-A above) by the 1985 total taxable value (4-B/above) (\$ N/A ÷ \$ N/A)	\$ N/A
(D) Multiply by \$100 valuation	× \$100
(E) Effective I&S rate for 1985	\$ N/A /\$100

APPRAISAL ROLL ERROR RATE

5. (A) Rate to raise 1984 levy due to appraisal errors (Data 12)	\$ N/A /\$100
(B) Add rate to regain taxes lost due to errors (Data 13)	+ \$ N/A /\$100
(C) Total rate to adjust for appraisal roll errors	\$ N/A /\$100

'1985 EFFECTIVE TAX RATE FOR EACH TAX

6. (A) Effective M&O rate (3-C above)	\$.0193 /\$100
(B) Add effective I&S rate (4-E above)	+ \$ -0- /\$100
(C) Add rate to adjust for appraisal roll errors (5-C above)	+ \$ -0- /\$100
(D) 1985 Effective Tax Rate for this tax	\$.0193 /\$100

TOTAL EFFECTIVE TAX RATE FOR 1985

7. Add 1985 effective tax rate for each tax	\$.0193 /\$100 + \$.1031 /\$100 + \$.0387 /\$100
	\$.1611 /\$100

1985 Effective Tax Rate for Each Tax Levied and the Total 1985 Effective Tax Rate are the rates published as required by Sec. 26.04, Property Tax Code.



"FESTIVAL OF PRAISE" PLANNED

Festival Of Praise, described as "an experience in music, worship, and praise," will be presented on August 16, at the Manna Theatre, at 7:30 P.M.

Old Mobeetie Assoc. Meets August 8, 1985

OMA met at the First State Bank in Mobeetie 8, August at 7:00 P.M. for the regular monthly meeting.

The group was called to order by the president, Sallie Harris. The minutes was reported by Secretary, Austin Caldwell and accepted as reported. The financial report was given by Austin as Treasurer, Bernice Caldwell was unable to be present. Jap Bailey reported that work is being done to restore the historic Lodge building that we had moved near the museum.

There is a limit to the amount of work that can be done now due to the need of finances. Our regular upkeep and utilities is about all we can take care of out of our income of donations and the Blue Grass Festival funds that we receive. We are hoping that many in the area, far and near, who are interested in helping to keep up our historical project of museum and buildings will be able and willing to make a donation. We accept any amount whether its \$1.00 or \$1000.00. If a person or family made as much as a \$100.00 donation their name will be engraved on a gold colored plate and mounted on our beautiful plaque board in the museum. All donations are tax deductible, as we are a non-profit organization. Think about the great amount of history that we are preserving in the museum and maybe you would like to be a part of the preserving of it by your donation.

Jap reported that he and a carpenter are now at work on the Lodge building, repairing the roof with some new shingles, painting the windows and doors and replacing some stucco all around the lower part that was damaged by the moving of the building from New Town to Old Town.

Present at the meeting were: Henry Johnston, Jack Finsterwald, Jap Bailey, Austin Caldwell and Sallie Harris. Meeting was adjourned at 8:00 o'clock.

Remember September meeting will be on the 12th. Please mark your calendars and be ready to come, we need all of you for suggestions, help, moral support. Your time, help and money is appreciated.

WHEELER

Senior Citizens

The Wheeler Senior Citizens met, Monday night, August 5, for a covered dish supper. We sang "Happy Birthday" to Fannie Mae Bradstreet. She was the only one present with a birthday in August. The Methodist preacher, Rev. Mike Struve gave the blessing. After a delicious supper Rev. Struve showed slides of the Holy Lands. They were really interesting. Everyone enjoyed them very much.

The president Mary Finsterwald called the meeting to order. Elva Wood read the minutes of the last meeting. There was no old business and new business was to buy floor fans for the building.

The meeting adjourned and games of 88 and dominos were played.

Those present were three guest: Rev. Struve, Sarah Landcaster, Janet Landcaster. Members present were: Mary Finsterwald, Sally Harris, Jewell Holloman, Opal Davidson, Fannie Mae Bradstreet, Pet Sims, Elva Wood, Hestell Killingsworth, Jack Hays, Doris Hays, Eli Sabbe, Helen Sabbe, Rozena Horn, Betty McNeil, Claudy Brotherton, Ina Mae Brotherton, Laurence Lancaster, Nellie Horton, Laura Clark, Paul Shumate, Cordie Shumate, Grace Burke, Irma Kirk.

MT. VIEW QUILTING CLUB

Mt. View Quilting Club ladies met on August 1 in the Totty School House with hostess Audrey Seitz. Delicious refreshments were served by the hostess Audrey Seitz to visitors Eva Webbs daughter Elaine Wynn and that new granddaughter Katherine Wynn and Kessie and Kiley Seitz from Miami. Members present were Lou Dick, Eva Webb and Bulah Grimes.

Produced by internationally acclaimed conductor, THURLOW SPURR, this touring group is made up of adult singers from all walks of life and all parts of the United States and Canada who have been selected through special auditions. Also appearing are THE SPURROWS, who record for Light Records and this year celebrate their 27th anniversary of continuous service. FESTIVAL OF PRAISE and THE SPURROWS will be supported by the CONCERT BRASS and special featured soloists.

The program of choral, solo, and instrumental music has been specifically designed to include the entire audience in worship. It includes new gospel songs as well as familiar praise choruses and traditional hymns. West Coast arranger/writer, Terry Winch has written the vocal and instrumental arrangements. FESTIVAL OF PRAISE has released its fifth album and choral book called "Proclaim the Glory."

FESTIVAL OF PRAISE, now in its eighth year, has sung in more than 2,000 churches and civic auditorium concerts in the United States and Canada, and has been featured regularly on several nationally televised programs such as the PTL CLUB, the 700 CLUB, and 100 HUNTLEY STREET. They have appeared annually at the Christian Artists Music Seminar at Estes Park, Colorado, MUSICalifornia, Christain Booksellers Association, and Lexicon Music workshops. Their current new pro-

gram was recently described by a leading churchman as "the finest worship experience we have ever seen."

THURNLOW SPURR, creator of FESTIVAL OF PRAISE, quoted in an exclusive newspaper interview, said, "There has been nothing quite so completely and totally rewarding as watching over 2,000 people involved in FESTIVAL OF PRAISE in the past seven years find such musical and spiritual fulfillment. You can participate or just watch, but you will not leave the concert the same as when you arrived."

The public is cordially invited to be a part of this service.

ROSE-WIDMER REUNION HELD

A Rose—Widmer Family Reunion, August 10-11 at the Faye Rose Sell Ranch near Perryton, Texas and Willa Rose Fillingim Ranch near Gageby was attended by the 2 boys, Virgil and Houston Rose and by the 8 girls, Elmo, Vea, Faye, Willa, Joyce, Elton, Gay Eda, 8 spouses, many nieces and nephews and grandchildren with a total of 75 to 80 people each day.

Besides the feasting there were many pictures taken, horse back riding, VCR taping of family memories, visiting and a slide show by Chris Friday of his 1 1/2 years in China. Carol Sell and Dick and Ruth Irvine did quite a lot of VCR taping of various groups.

The ten children were honored by

son Mr. and Mrs. Duane Bradford. Milton Geihart of Shamrock spent Sunday morning with his mother Thelma Geihart.

Mrs. Weldon Simmons and daughter Jotana visited their grandmother Nora Patterson.

Mr. and Mrs. Willis Perrin of Plainview visited in the Home with Lola Smith. Mrs. Perrin was Oma Elliott's daughter of Earnest Elliott.

Brother Moore the minister of the Nazarene Church had the Sunday afternoon service.

Mr. and Mrs. Will Burke were visitors Sunday.

Mary Meadows visited Ida Farmer Monday.

Yreva Sue Topper and Sue Stiles were visitors Sunday afternoon.

Odra Christopher of Kelton ate lunch Sunday with Marie Fulks.

Cherry Johnson of Whitewright and grand baby visited in the Home. Cherry use to be Mr. Hyatts secretary.

Iris Ingram is visiting with relatives in Pampa this week.

Gwen Weatherly has a new grandson. He was born this week in Amarillo.

Mr. and Mrs. Roy Robinson of Ft. Worth was here on business. Mr. Robinson is the owner of the Wheeler Care Center.

We enjoyed the church of Christ of Shamrock coming and singing and having devotional. They come on the second Monday nights of each month. Everyone is invited to come and sing with them.

Mr. and Mrs. Paul Topper visited Monday with Icy Littrell.

Come bring your freezer full of ice cream for our ice cream social Friday, August 16, 7 p.m.

In memory of Alene Holt who was a resident here. We loved her very much. We will miss her witty sayings and sweet smile. She always got along well with everyone here. We loved her very much.

Icyl Littrell and Ida Farmer played Greta Thompson and Mr. Roy Robinson (Owner of Care Center) in a 42 game. Of course Icyl and Ida were winners. We expect Mr. Robertson to play us again.

By Ida Farmer

Snakes, Snakes you should know are very long and very low. Snakes do not growl, They don't smile and they don't howl.

On land or water, Snakes grow Sometimes they go swimming in a row.

Through the winter they stay down, Inside deep holes dark and brown.

Snakes that are full grown are not a pet you'd want to own. So Snakes please go away I really don't need you where I play.

Commissioners Court Meets

MONDAY, August 12th, 1985

The Commissioner's Court of Wheeler County, met in Regular Session with the following members present: Commissioner's Harrison, Atherton, Hanner and Henderson, Precinct 1, 2, 3 & 4. The Honorable Wendell Morgan, County Judge presiding.

Court was opened with a prayer by County Clerk T. J. Daughtry.

MINUTES APPROVED

Bill Atherton motioned, seconded by Clois Hanner to approve the Minutes of July 8th, with the following corrections: under Salary adjustments: effective 7-1-85 (3rd paragraph) is corrected to read: Chief Dispatcher salary \$966.00, Regular Dispatcher's \$916.00. Motion carried.

PERSONEL

Betty Hennard, County Judge's Secretary met with the Court expressing her concern about the inequality in giving elected officials, road hands and sheriff's deputies a large increase in salary and all other employees only 5%. Following about two hours discussion between Mrs. Hennard and the Court, Commissioner Henderson motioned to increase the 5% to 10% effective 10-1-85. Ernest Henderson and Clois Hanner voted for the motion, Bill Atherton and Elmer Harrison voted against the motion. Judge Morgan broke the tie. The motion carried. (refer to Volume 9, Page 639—Commissioners Court Minutes)

BIDS OPENED ON TRUCK—PRECINCT #4

The following bids were received:

Greasy Corner Junction, Rt #3 Shamrock, Texas (Joe F. Knoll) \$356.00; Dave Kreyling, Wheeler, Texas—\$329.00; and Richard Porter, Shamrock, Texas—\$106.66. Ernest

Hospital Notes

Old Admissions

7-15 Lura Woods
7-26 Owen Taylor
7-30 Bettie Levitt
8-4 Ollie Jaco

New Admissions

8-7 Robert Markham
Ladonna Honeycutt
Goldie Calcote
Glenda Bradford
Nancy Snapp
8-8 Catherine Dick
George Richardson
James Walker
Eloise Jolly
8-10 Marion Barton
Ladonna Honeycutt
Scott Wright
8-11 Lewis Wright
8-12 Lewis Rogers
James Irvin
Bill Riggins
Ed Riley

Dismissals

8-7 Zinnie Bailey
Karen Perez
Baby Girl Perez
Icye Puryear
8-8 David Hamilton
Arch Ware
8-9 Ruth Noffsinger
Doyle Wilson
Ladonna Honeycutt
8-10 Glenda Bradford
Ollie Jaco
Villa Bennett
Marion Barton

Ain't It the Truth

BY AB GUNTER

Time flies so fast I can't hardly keep up with it. Just a day or two ago some feller asked me what my Political Qualifications were, I scratched my head and told him I guess I was a Confused Democrat. He chuckled and asked if I would consider votin for him this upcoming election. I told him I hadn't paid my Poll Tax. He wasn't familiar with havin to pay to vote. I reckon we got a lot of younger folks that haven't, thank goodness.

I got to figerin and told Mama that I might run for something and she asked me what I was qualified to run for and that sort of put a damper on the runnin and I got to thinkin about Abe Lincoln, he was a log splitter and hardly any education and there was a Cousin of mine that raised Pecans down at Uvalde that did purty good in Politics and there were others that I could think of so I kept on considerin runnin for something. I bought several cups of coffee out at Sparlin's for the boys and never did get any of them to say they would support me so I tried a little coffee buying at the Dairy Queen and still no support. We don't have a Pool Hall anymore so I couldn't get any support there and the Gins aren't operating and they don't let you gather in the Post Office and politic so I was about out of places. I figured the last place to go was the Court House and there I found they would be glad for me to run for any office I chose to run for. I was tickled to find some one sympathetic word my venture. I told them I wanted to sign up right now. I got the forms and was ready to fill it out and the Lady said Ab you know the filing fee is six hundred bucks. I looked at her and said Lady I ain't runnin for President, just something local. According to her even if I ran for dog catcher it would cost that much. I guess I will aspire for something not so expensive like bein a Judge in a Beauty Contest on Sweetwater Creek er judgin a gunney sack race at the county fair. If I had 600 bucks me and Mama would take a two week vacation to Guackamole er someplace.

AB

New Arrival

THE Sam Schaffer Electric Coop 21 Cole Circle Krum, Texas Announces a New Membership Meter #1 Baby's Name JEREMY LANCE SCHAFFER Connected: 8-3-85 Time: 8:54 P.M. Weight: 7 volts Length: 19 3/4 Manager and Staking Engineer Sam Schaffer Assistant Manager & Crew Foreman Hedi Schaffer Full of Energy A Real Live Wire Transmitting megawatts of happiness to the boards of Directors Sam and Patsy Schaffer Wellington, Texas Travis and Myrtle Vecera Crowell, Texas Ocie Harding Wheeler, Texas Mary Schaffer Wellington, Texas Mattie Bartley

Henderson motioned, seconded by Elmer Harrison to award the bid to Mr. Knoll. Motion carried.

JUSTICE OF THE PEACE REPORTS Commissioner Atherton motioned, seconded by Commissioner Henderson to approve the following J.P. reports for July 1985: Clark Reagan \$1,567.50; Lee Bond \$896.00; and Herbert Stacy \$5,896.50. The vote was: Atherton, Hanner and Henderson voted approval. Harrison voted against. The Motion Carried.

ROBERT JUDD REMOVED FROM PAYROLL

Clois Hanner motioned, seconded by Ernest Henderson to remove the above person from the County Payroll effective 7-9-85. Motion carried.

AMBULANCE SERVICE BOOK-KEEPER

Commissioner Atherton motioned, seconded by Commissioner Harrison to increase the salary for the above service to \$400.00 per month, effective 10-1-85. Motion carried. (Contract work)

COUNTY AGENT REPORT

The Court approved the report of Linda Daughtry, County Extension Agent-Home Economics for the month of July.

COURT ADJOURNED AT 5:30 P.M.

T. J. Daughtry, County Clerk Wendell Morgan, County Judge

Briscoe Ballplayers Honored At Party

The Briscoe PeeWee, Little League and Girls Softball teams were honored Saturday, July 20th with a swimming party and ice cream supper at the Canadian Pool and Park. The party was hosted by the parents of the ball players. Lots of fun was had by all. Those in attendance were Gene, Rhonda, Rusty, Mandy, and Ty Ferguson; Jamie and T. J. Trimble; Angie, Cory and Dwayne Tinsley; Misty and Kyle Zybach; Teresa, Jody, and Sara Powledge; Robert Hall; Travis Goad; Annette, Mark, Caleb and Jocelyn Meek; Grant, Karen, Shonda and Eddie Meek; Rita, David Pearson; Dallas and Lindsey Fillingim; Pat, Ray, Brady and Cheryl Hudson; Wayne, Pat, Jeromy, Colby and Amanda Childress; Tim Watson; David and Tonya Gilmer; Debbie, Bob, Joe Bob, Dory, and Kirbie Kinnamon; Tressa Perry; James, Bea and Shellie Ogle; Tina Lehman; Larry, Vickie, Danny, Jimmy and Keri Nelson; Cecil, Marsha, Mitch, Frank, Francis and Kerri Reynolds; Ron, Debbie, Amy, Jenny and Tye Van-Vranken; John and Shelia Moffett; Julie Stepps; Clyde, Jane, and Stacy Dukes; Melvin, Cathy, Shawn and Shelley Hunt.

Texas Panhandle Library System

Our reading program met again Monday the 12th at the Library. Elaine Rogers and Delores Simmons were the Leaders they were assisted by FHA girls Angela Bradstreet, and Melony Reeves. Dick DeArment was our guest. He showed slides on nature. They were educational and fun. We all learned many things about nature in Wheeler County. The children were told how to use the card catalogue. On the 27th there will be a swimming party. Come join us and enter the book contest and have fun. See you Monday.

We had many books checked out. We will have a meeting on the 19th from 3:30 to 4:30. The ages are from 4 thru 4th grade. On the 27th there will be a swimming party. Come join us and have fun.

Your Librarian Betty McNeil

DON'T LEAVE TOWN WITHOUT YOUR PUBLIC LIBRARY CARD

Don't leave town without your public library card! If you hold a library card at any one of nineteen public libraries in the Texas Panhandle you have borrowing privileges in 28 different locations. The libraries participate in the reciprocal borrowing program of the Texas Panhandle library system.

Reciprocal borrowing means that library patrons from Memphis to Amarillo, Canyon to Stratford and Dimmitt to Spearman can check out printed materials at any of the participating libraries. Not only does the program, initiated in 1973, mean the convenience of obtaining reading material when you are away from home, but it also opens the door to a vast pool of reading material-books in twenty five different towns---yours to borrow with a single library card. The only stipulation is that the borrower abide by the rules the lending library applies to its own patrons.

As word has spread during the 12 years since the reciprocal borrowing program was established, the popularity of this added service has grown. The availability of all types of reading materials including fiction, non-fiction, mysteries and children's books is made possible through the continuing cooperation of the member libraries of the Texas Panhandle Library System.

Ask your local librarian for details.

The French equivalent of our Santa Claus is Dame Abonde, a mythical woman who leaves presents for good children on New Year's Eve.

ASSORTED FLAVORS SHURFINE
SODA POP
699¢
12 OZ. CANS

WHITE OR ASST. COLORS
KLEENEX TISSUE
79¢
175 CT. BOX

Bell Ringing Savings

Finer Quality Foods at Lower Prices!

GRANULATED SHURFINE
SUGAR
\$139
5 LB. BAG

DETERGENT WITH FABRIC SOFTENER
Fab GIANT FAB
\$159
49 OZ. BOX

WHITE OR EARTHTONES
HI-DRI TOWELS
2\$1
JUMBO ROLL

PAN READY CUT UP **FRYERS** **69¢** LB.

PILGRIM'S PRIDE
PILGRIM'S PRIDE USDA GRADE A
WHOLE FRYERS **49¢** LB.
THE GUARANTEED LEANER CHICKEN

SHURFRESH HICKORY SMOKED SLICED BACON **\$149** 1 LB. PKG.

SHURFRESH QUALITY MEAT
81% LEAN CHUCK QUALITY **GROUND BEEF** **\$148** LB.
SHURFRESH 93% FAT FREE BONELESS FULLY COOKED **HALF HAMS** **\$219** LB.
SHURFRESH QUALITY MEAT **FRANKS** **79¢** 12 OZ. PKG.
SHURFRESH QUALITY MEAT **BOLOGNA** **89¢** 12 OZ. PKG.
SHURFRESH ASST. THIN SLICED SMOKED **MEATS** **39¢** PKG.
SHURFRESH WHOLE HOG REG. OR HOT **SAUSAGE** **\$149** (2 LB. ROLL \$2.97) 1 LB. ROLL
SHURFRESH GRADE A BAKING **HENS** **69¢** 4-6 LBS. AVG.

FRESH FRYER SPLIT BREASTS **\$129** LB.
FRESH FRYER DRUMSTICKS **99¢** LB.
FRESH FRYER THIGHS **99¢** LB.

COOL DAIRY BUYS

SHURFRESH QUARTERED **MARGARINE** **89¢** 2 1/2 OZ. PKG.
SHURFRESH BUTTERMILK OR COUNTRY STYLE **BISCUITS** **\$1** 8 OZ. CANS
KRAFT HALFMOON CHEDDAR OR COLBY **CHEESE** **\$169** 10 OZ. PKG.

SUNNY FRESH **X-LARGE EGGS** **99¢** 18 CT. CTN.
SHURFRESH **BUTTERMILK** **99¢** 1/2 GAL. CTN.
SHURFRESH **COTTAGE CHEESE** **\$119** 24 OZ. CTN.

ASSORTED FLAVORS CRISP N TASTY
JENO'S PIZZA
99¢
10 OZ. PKG.

ALL GRINDS SHURFINE
COFFEE
\$189
1 LB. CAN

SHURFINE COFFEE
FILTERS **39¢**
100 CT. PKG.

SHURFINE DINNERS
MAC & CHEESE **\$1** 7 1/2 OZ. BOXES

SHURFINE
PORK & BEANS **\$1** 16 OZ. CANS

SHURFINE ALUMINUM
FOIL **\$1** 12x25 ROLLS

WHITE/ASST. COLORS/PRINTS
DELSEY **99¢** 4 ROLL PKG.

SHURFINE CAKE CUP
CONES **39¢**
12 CT. PKG.

ASSORTED FLAVORS SHURFRESH
ICE CREAM
\$129
1 1/2 GAL. SQ. CTN.

GROCERY SPECIALS

DEL MONTE TOMATO **CATSUP** **99¢** 32 OZ. BTL.
CARNATION EVAPORATED **MILK** **89¢** 2 12 OZ. CANS
SWEETENED CONDENSED MILK **EAGLE BRAND** **\$125** 14 OZ. CANS
SMOOTH OR CRUNCHY PEANUT BUTTER **PETER PAN** **\$159** 18 OZ. JAR
ASSORTED HUNT'S PUDDINGS **SNACK PACK** **\$119** 4 CT. PACK

Reg. **COKE CLASSIC COKE** **\$149**
DIET & CAFFEINE FREE
12 oz. Cans 6 Pack

FIELD TRAIL RATION DOG FOOD **\$599**
40 lb. Bag

SHOP WITH US AND SAVE MONEY

BACK TO SCHOOL & NON-FOOD SPECIALS

SHURFINE LIQUID **BLEACH** **69¢** GAL. BTL.
25% OFF LABEL-LIQUID **PALMOLIVE** **\$119** 22 OZ. BTL.
GIANT FAB **\$159** 49 oz. Box
NOTEBOOK FILLER **PAPER** **59¢** 200 CT. PKG.

RAID ANT & **ROACH KILLER** **\$269** 16 OZ. CAN
RAID INDOOR **FOGGER** **\$699** TWO 8 OZ. CANS
RAID FLYING **INSECT KILLER** **\$269** 12 OZ. CAN

HERLITZ REGULAR RULED **THEME BOOK** **79¢** EACH
WRITING TABLETS **BIG CHIEF** **79¢** 120 PAGE
BLACK OR BLUE **BIC PENS** **99¢** 10 CT. PKG.
WITH BRADS & POCKETS **FOLDERS** **99¢** 3 CT. PACK

YELLOW OR ASST. COLORS **PENCILS** **59¢** 8 CT. PKG.
WHITE OR SCHOOL **ELMER'S GLUE** **59¢** 4 OZ. BTL.
ASSORTED COLORS **CRAYONS** **89¢** 16 CT. PKG.

STILL ON SALE! - ANY ITEMS LISTED IN THE AUGUST 4-17, 1985 BACK-TO-SCHOOL CIRCULAR

THOMPSON SEEDLESS **GRAPES** **59¢** LB.

CALIFORNIA SANTA ROSA **PLUMS** **49¢** LB.

FRESH CRISP **CARROTS** **249¢** 1 LB. PKGS.

U.S. NO. 1 RUSSET **POTATOES** **89¢** 10 LB. BAG

CENTRAL AMERICAN **BANANAS** **389¢** 3 LBS.

LONG GREEN SLICERS **CUCUMBERS** **25¢** LB.

LARGE THICK WALL BELL **PEPPERS** **49¢** LB.

AF AFFILIATED FOODS INC.

THRIFTWAY

PRICES EFFECTIVE AUGUST 11-17, 1985 WE RESERVE THE RIGHT TO LIMIT QUANTITIES

ST. MARY'S "DREAM BATH"
SAVE ON LUXURY BATH PRODUCTS! SEE DETAILS AT THE DISPLAY IN OUR STORE!