

# Sports Games To Begin Thursday In Local Gym

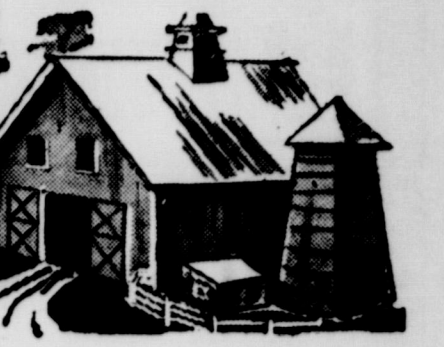

# The Wheeler Times



Serving Wheeler, Hemphill and Beckham Counties

VOLUME 38, NUMBER 10

THURSDAY, FEBRUARY 9, 1961

SINGLE COPY 5c

## Chat with The Editor

Target the forthcoming school elections, these are all events in Wheeler and pay each of you to do some thinking about possible candidates.

Work has already begun on the addition of a new building at the church. It won't be long before the local Baptists have one of the best and most modern buildings in the Panhandle.

There are now on sale... I know that all of you buy your newspapers, so I won't have any more to put mine on the last shelf. I have a more liberal attitude, wouldn't you say?

There is still giving away sugar to every 10th person buying \$3.00 or more at his store.

Opening of the Cam Austin next door to the Wheeler Co. began Monday morning. Pettit, son of Mr. and Mrs. Pettit, plans to open a store in the Austin building.

Plans to install a 4 lane highway to begin with, and if the department additional alleys, will be installed. The lanes will be equipped with automatic sprinklers. However, Pettit in all of the arrangements to open the pen setters installed if necessary.

The District Basketball Tournament begins tomorrow and lasts Saturday.

The out-of-town readers, Wheeler has been covered with 6 inches of snow since last morning. The highways to market roads have been extremely hazardous.

Mrs. R. H. Lacy have purchased the 66 Cafe from Mr. and Mrs. Robert Vincent. They will operate the cafe Wednesday morning.

Those who crusade for better education, support the local school this week... They are some fine movies.

**R. H. LACY IS OWNER OF 66 CAFE**

Mrs. R. H. Lacy of Pampa purchased the 66 Cafe from Mr. and Mrs. Robert Vincent this week. They will operate the cafe Wednesday morning. The Lacy's have three children and have moved from home. Mrs. Lacy moved to Wheeler last week after purchasing the C. C. Jones farm located 6 miles East of Wheeler.

**District Tournament Held In Wheeler This Week**

Boys' and girls' basketball teams from District 10B will meet in Wheeler Thursday, Friday, and Saturday to determine the district tournament champions. Winners of the boys' and girls' brackets will play the winners of the district conference play which completed Tuesday. In case of a tie, the round robin tournament winner is the team that will be declared champion and advance to the next level.

**PTA MEETING**  
The Briscoe PTA has scheduled a meeting for 8:15 P.M. in the school auditorium in Briscoe Wednesday night, February 15. All members are urged to attend.

## Rep. McIlhany Is Head Of Committee On Agriculture

Representative Grainger McIlhany of Wheeler was named today by Speaker James A. Turman as Chairman of the Committee on Agriculture of the House of Representatives of the 57th Texas Legislature.

Representative McIlhany was also named as Vice Chairman of the Committee on Constitutional Amendments and as a member of the following committees: (1) Conservation and Reclamation, (2) Oil, Gas, and Mining, (3) State Affairs.

"Representative McIlhany will occupy a position of responsibility and leadership during this session," Speaker Turman said. "As Chairman of one of the most important committees, and as a member of several others, he will carry a heavy burden of work and will exert a vital influence on legislative policy. I know he will conduct himself in a manner that will reflect credit on himself and will benefit the people of Texas."

Representative McIlhany is now serving his 7th term in the Legislature and is recognized by his colleagues for his outstanding ability and his conscientious devotion to duty.

## Crump Will Be Presiding Judge In The City Election

Filing date in the forth coming city election ends March 4th with absentee voting to begin 20 days before the election. The election will be held April 4 in the city hall.

Two councilmen must be elected. The terms of Wayne Edwards and Jake Holcomb expire. Holdover officials include W. D. Mitchell, James Verden and Mayor Thomas A. B. Crump.

A. B. Crump has been appointed presiding judge and the election will be held between the hours of 8:00 A.M. and 6:00 P.M.

Election filing supplies can be secured from A. B. Crump. To be eligible to vote in the city election you must have paid your poll tax and live within the city limits of Wheeler. The city election will not be held in conjunction with the election of U. S. Senator Lyndon B. Johnson, scheduled the same day.

Aspirants have until midnight March 4 to file their applications to appear on the special Senate race ballot. Secretary of State Frank Lake announced last week.

Applications mailed but not received by the secretary of state before midnight, March 4, will not be accepted, Lake said.

William A. Blakely, Dallas millionaire, now is serving as interim senator.

The local school board election will be held Saturday, April 1. Board members will be elected to replace Harrison Hall, and Roy Ford. The filing period for the school election is not less than 30 days prior to the election.

The terms of Jack Miller and Paul Macina, county school board officials in Commissioners Precinct one and three, will expire. The county school board election will be held in conjunction with the local school board election. A county trustee at large also must be elected.

**Chapman To Give Free Sugar**

Bill Chapman, at Chapman's Shamrock Service Station, is still giving away that sugar. Last Friday Bill started giving away a free 5 lb. sack of sugar to every 10th person spending at least \$3.00 at his service station.

Bill has purchased over 100 sacks of sugar for the promotion and he plans to give the sugar away as long as it lasts.

## RUSSIA IS PLANNING TO CUT DEFENSE AND INCREASE INDUSTRY

Russia is planning to cut its defense costs and increase outlays for industry and scientific research, an evidence that the Communists will endeavor to drive a wedge into the economy of the free world.

Closely aligned with this move is the revaluation of the ruble at \$1.11, a figure which more nearly approximates the dollar of the United States. Essentially, however, international trade is still in terms of the dollar rather than the ruble, for the Russian money is not backed by gold in international transactions.

In the barter trade agreement of the Communist world, however, the ruble offers the basis of exchange.

Foreign trade is an essential part of the Russian program and to accommodate this, there needs to be increased production at home. The chief objects of the Russian drive to expand its markets will be the newly independent nations.

On previous occasions, these columns have stressed the importance of markets in an expanding economy. Goods are not produced for production's sake. They are made to sell and bought to use.

If there is no market, there is no reason for increasing production. This means that the industrial capacity of any nation or state depends upon the ability to sell.

The Russian cuts in defense spending are geared toward making more goods available to the world market, and we can depend upon it that the selling price will be very competitive. By converting expenditures from the military, the Russians can strengthen their ability to compete. Furthermore, since production comes from a state monopoly, trade agreements are likely to include a provision that the Russians will pay for goods purchased with commodities manufactured in Russia.

The free economy of the United States and much of the free world makes the purchase and sale of goods two separate and distinct transactions. The monetary exchange of both the export and import trade of the United States is the dollar.

The greater flexibility of the United States dollar gives this country the advantage of being able to engage in transactions which may benefit three or more countries before the exchange is complete.

Unfortunately, the newer countries may not realize the advantages of free trade and may think they are gaining more by using Russia's Barter method. This means that in every respect, the industries of this country must be ready to meet the competitive bids of the Russians in such a way that their offer will be more attractive than the one offered by the Communists.

The key to meeting this competition lies in greater cooperation between capital and labor as the two work together to keep open the avenues to world trade.

## Spring Band Concert To Be Held Sunday

The Annual spring Band Concert will be at 2:30, February 12, in the high school auditorium. The presentation of Band Sweethearts will be made at this time. The program will consist of numbers by the Colt Band, the "Kombo Klassies" and the Mustang Band, as well as a cornet trio with Sue Richerson, Danny Kenny and Lee Hibler; Clarinet Sextet with Patricia Baker, Martha Wofford, Judy Whitener, Darla Risner, Lynda Beaty and Sherry Burnes, vocal trio with Gwen Barnes, Elizabeth Wiley and Jane Wofford; fifth grade chorus; and Carroll Kilgusworth reading Charlie Weaver's "Letter from Mama."

The admission fees will be \$1.00 for adults and 50c for all children. There will be a pre-sale of tickets. The proceeds from the concert will be placed in the "Band Building Fund" which was started with a donation from Dr. H. E. Nicholson.

Following the concert will be a reception, for everyone in the band room.

**KELTON HD CLUB TO MEET IN MILLS HOME**

The Kelton Home Demonstration Club met recently in the home of Mrs. Johnnie Burrell.

## 1961 License Tags Are On Sale; Must Be On By April 1

Sale of 1961 motor vehicle license plates started Wednesday, February 1.

The new plates may be purchased at the office of Wheeler County tax Assessor-Collector Thurman Rives in Wheeler or at the office of Deputy Tag Agent Lyman Benson at Benson Hardware & Furniture in Shamrock.

Tags this year have black letters and numerals set in a white background. This is the reverse color scheme of last year, Rives said.

Numbers and letters of passenger car plates run from AS 5075 through AS 8724.

The prefix on commercial trucks is the same 1-C, but the farm truck prefix has been changed from 5-B to 8-B. The dealer tax prefix has also been changed and instead of 9/N as last year will be P.

In order to purchase tags, motor vehicle operators must have their Texas Title and their 1960 Registration Receipt. These must be available when application is made for the new plates.

Owners must purchase their plates by March 31, if they expect to operate their motor vehicles on and after April 1.

Plates may be placed on the vehicle as soon as purchased.

## Area Schools To Have Meeting To Select Textbooks

**TEXT BOOK SELECTIONS**

The County Common School Districts of Wheeler County will please have their Text-Book Committee Members at my office Tuesday, February 14, at 2:00 p.m. for the purpose of selecting certain New adopted Text Books for the 1961-62 school year. Independent Schools of the county are invited to meet with this group too, if they are interested in having uniform Texts for the whole County.

The deadline has passed for enumerating scholastics but if any one is holding completed census blanks, that were signed by parents prior to February 1st, they should be turned in to the district census enumerator at once.

All Public Schools in the County will hold Trustee Elections on Saturday April 1st. In order for a candidate to get his name printed on the ballot as a candidate for the office of trustee, application must be made not later than thirty days (30 days) prior to the date of the election. (A petition signed by five qualified voters of a district will satisfy the above requirement in case a candidate does not choose to make application for himself.)

The county will meet Friday, Feb. 10, in the home of Mrs. Leonard Mill.

## February 13 Will Be Date To Remember

Monday, February 13 is the date you don't want to forget. 7:00 P.M. is the time and the school cafeteria is the place. What is it? What else but Men's night at PTA! Remember we said you could eat too. There will be a covered dish supper beginning at 7:00 p.m. of good eating, a family favorite or your speciality.

The Wheeler PTA will hold its regular meeting at 7:45 p.m. but the fathers will be in complete charge. A local PTA'er remarked recently "the PTA is a mother's organization only if and because the fathers let it be." The Wheeler fathers are letting it be known they are a part of the parents in the parents and Teachers Association in Wheeler.

Lloyd Weatherly, president pro tem will preside during the meeting. Vice President and program chairman will be Walter Dunn. Adrain Risner will serve in his regular office of secretary-treasurer. Parliamentarian will be Max Wiley. In charge of arrangements and hosts for the supper will be the hospitality committee, Joe Weatherly and Thurman Rives.

Plans for the program are not complete at this writing but Mr. Dunn promises an informative and entertaining one.

Come and enjoy this annual affair with the PTA. See you Monday night.

## LOCALS DROP 3 OUT OF 4

The local Mustang teams took on Briscoe Friday night at the local gym. The Mustangs lost by a score of 70 to 52. Ruby Barton netted 20 points. She was backed by 16 from Dorothy Hall, 15 by Lucille Bradshaw, and 1 by Annie Riley. Ace-shooter, Charlene Fuiks led scoring for the night by scoring 56 points. She hit 30 out of 34 free-shots. Cheryl Wheeler hit 8 and Sherry Douthit 6.

The boys lost by a score of 51 to 41. Bob Riley hit 14, Monroe Page 11, Troyce Hunter 5, Kenneth McCasland 4, Larry Levitt 3, Bill Green and Randy Callan 2 each. Chan Helton hit 17, Jim Helton 14, Ray Hendrick 9, Bennie Wyant 5, and Gayle Singleton 4 for the winners.

Tuesday night the Mustangettes lost a thriller to Mobeetie 56 to 52. Ruby Barton dumped in 23, Dorothy Hall 17, and Lucille Bradshaw 12. Anna Mae Gudgel hit 33, Sue Hooker 13, and Mary Heien Gudgel 10 for Mobeetie.

The Mustangs conquered the Mobeetie Hornets 60 to 38. Bob Riley hit 20, Monroe Page 15, Bill Green 9, Randy Callan 8, Donald Gandy 3, Kent Sims 2, Troyce and Mendal Hunter and Larry Levitt 1 apiece. Garland Lancaster hit 25 for Mobeetie while Gene Coward hit 11 and Ray Corcoran hit 2 for the losers.

The District Tournament starts Thursday and continues through Saturday. The brackets have not been set up but will be done Wednesday night.

## Progressive Study Club Meets In Home Of Mr. and Mrs. Lancaster

Members of the Progressive Study Club met in the home of Mrs. Lewis Lancaster, Jan. 26.

Mrs. Joyce Edwards, president, presided at the business meeting.

A very interesting program was given by Amelia Sims, American Home, Family Living, Woman's Role in the Scene of Today; Curtis Moore, Homemaking Is A Career; Mrs. Gordon Whitener, What Makes A Good Home; Doraean Owens, What Is A Girl Poem.

Refreshments were served to one guest, Mrs. Gordon Whitener. Members, Mmes. Thomas Daugherty, Irene Dyer, Omer Dyer, Wayne Edwards, Ebb Farmer, Ocie Ford, C. B. Kirk, Jess Moore, Bill Owens, A. O. Vanpool, Carrie Rodgers, Lyndon Sims, and the hostess Mrs. Lewis Lancaster.

**BRITTIANS VISIT**  
Mr. and Mrs. Charles Brittain and family of Fritch were guests in the home of their parents, Mr. and Mrs. Charlie Brittain this weekend.

**GUESTS**  
Mr. and Mrs. Don Earney and family were Sunday visitors in the home of Mr. and Mrs. Paul Millet.



Governor Price Daniel proclaims FFA Week in Texas, February 15-25. L-R are: Dick Weekley, Executive Secretary, Texas Association FFA; Governor Daniel; Joe Posa, President of the Texas Association FFA; and George Hurt, State Director, Vocational Agriculture.

# - Business Directory -

TRACTORS — IMPLEMENTS  
PARTS and SERVICE



**HIBLER IMPLEMENT CO.**  
Wheeler, Texas

**LET US DO YOUR PRINTING**

We have the Finest Equipped Printing Department in the Texas Panhandle

**The Wheeler Times**  
Phone 5011

Wall to Wall

**CARPETING**  
Free Estimates

Samples on Hand  
Expert Installation

**ERNEST LEE HDW. & FURNITURE CO.**  
Wheeler, Texas

**ROOFING**  
Bonded & Approved

**FREE ESTIMATES**

**SNIDER ROOFING CO.**  
Clinton, Okla.

smart people are want-ad minded!

PHONE 5011  
**The Wheeler Times**  
Wheeler, Texas

**DR. JOEL M. GOCCH**  
OPTOMETRIST

207 N. Wall  
Phone 800  
SHAMROCK, TEXAS

FOR ALL OF YOUR PAINTING NEEDS  
SEE WHEELER COUNTY PRODUCE  
Wheeler, Texas

Let Me Write It  
**GEO. RICHARDSON**  
All Types Of INSURANCE

**Ab Gunter**  
LIFE INSURANCE

**DR. R. J. MADSEN**  
Optometrist  
In Wheeler  
**SATURDAY 9-5**  
— TERMS ARRANGED —  
For Appointments Call 2332

Reorientation: Getting to working again.

See Our Complete Line Of LIGHT FIXTURES

**Cicero Smith**  
Lumber Company  
Wheeler, Texas

**BARRETT'S PAINTING SERVICE**  
Sam Barrett  
Po. 2493 .. Wheeler



**PRINTING**

The Wheeler Times  
Phone 5011

**SAWS SHARPENED**  
All Kinds Satisfaction Guaranteed  
**Mobeetie Saw Shop**  
R. St. John Mobeetie  
VI 5-2353

**DR. M. V. COBB**  
Chiropractor  
Phone BL 6-1133  
310 South Main  
Shamrock, Texas

**ZENITH**  
RADIOS TELEVISIONS RECORD PLAYERS Sales & Service

**Wheeler Radio**  
& Refrigeration  
Phone 2231 Wheeler, Tex.

Read The Business Directory

**YOU ARE LOSING MONEY**

If you are getting your printing done out of town

with our new equipment we can do your work faster more efficiently and at a smaller cost than you are now PAYING.

The Wheeler Times  
Phone 5011

**The Wheeler Times**  
TEXAS PRESS ASSOCIATION  
Member 1961

Published every Thursday at Wheeler County Texas By

**The Wheeler Times**

Entered as second-class matter December 18, 1933, at the postoffice at Wheeler, Texas, under act of March 3, 1879.

**Don Earney, Editor and Publisher**  
**Lavell Stephens, Society Editor**  
**Victor Porter, Shop Foreman**  
**Louis Stas, Linotype Operator**

See Our COMPLETE STOCK OF RECORDS

**H & B APPLIANCE**  
Wheeler, Texas

**REPAIR & REMOVAL — LOANS — NO MONEY DOWN**

Loans For: Bath Rooms Additions to Houses, Barns, Chicken Houses, Most Any Type of Repair

**FREE ESTIMATE**

**WHEELER LUMBER**  
Phone 3431  
Wayne Edwards — 3631

**T. M. Bowman** — Fine Service for Fine People

**ABSTRACTS and INSURANCE**  
Thurma. Rives  
Hiram Whitener

**TITLE ABSTRACT CO.**  
Wheeler, Texas — Phone 2221

**IN NEED OF FEED?**

Look At These Prices

41% Protein Cotton Cake — Old Process Er Type with 4 1/2% — \$66.00 per ton  
41% Protein Cotton Meal — Old Process Er Type with 4 1/2% — \$64.00 per ton  
29% Protein Cotton Cake — Old Process Er Type with 5% — \$58.00 per ton  
28% Protein Cotton Meal — Old Process Er Type with 5% — \$56.00 per ton

The above is the best feed on the market for all purposes will go much farther for money, it is all cooked and all digest.

We have 20/80 Mixed Feed sale at \$37.00 per ton. This is a mixture of 20% cotton meal and 80% cottonseed. We make sweet cake if you fer it.

**Tindall Cotton Corp.**  
**TWITTY TEXAS**  
For More Information Contact J. M. Tindall at Shamrock, Phone BL 6-1127  
Or Write To: J. M. Tindall, Tindall Cotton Corp., Twitty, Texas

**FOR SALE**

The following list of farms, houses and business buildings are just a few of the many which we have. Stop in and let us show you what we have to offer.

203 acre farm with 18 acre cotton allotment. \$65.00 per acre. . . . .  
160 acre farm. 1/2 minerals go at \$50.00. . . . .

Extra nice 4-room home with attached garage and a good barn. . . . .  
80 acre farm with small house windmill and out buildings. . . . .

Small house and 2 1/2 acres. \$4,000. . . . .  
6-room modern house, back porch, basement. 75'x150' lot. Own water system, septic tank. . . . .

320 acre farm. Near Wheeler. Cotton allotment. . . . .  
Want to sell your property or business? Contact us now. . . . .

We have numerous other choice building locations and several acreages listed. . . . .  
1/2 section of land. 110 acres in soil bank at \$9.00 per acre. 50 acres in cultivation. 45 acre cotton allotment. . . . .

2 Bedroom Home with wall to wall carpet about 1300 ft floor space. . . . .  
6-50 ft lots on paving, water, sewer and gas. . . . .

Cafe—All fixtures, priced to sell. . . . .  
Nice 3 bedroom home with bath and half, large lot. \$8,500. . . . .

3 Bedroom Home for \$5,250.00. . . . .  
Extra nice 3-bedroom home. . . . .

**Oil And Gas Leases**

**V & E Real Estate COMPANY**  
Phone 5011 — John C. Vise — Wheeler  
"Located in the Wheeler Times Building"

READ THE BUSINESS DIRECTORY OF THE WHEELER TIMES

**DIRT WORK**  
Cellars  
Ceptic Tanks  
Ditches  
Call **FRED ROGERS and SON**  
Phone 2265 Wheeler

We can Supply All Your need for **READY MIX CONCRETE**

BATCH DESIGN MADE AND APPROVED BY AMARILLO CONCRETE TESTING LABORATORIES.

**Redi-Mix Concrete Plant**  
Ned Bearrow, Mgr. & Sales  
Hwy. 83 N. Phone BL 6-3245

**Ab Gunter**  
District Representative of **OSGOOD MONUMENT CO.**  
Stone Eternal Rock Of Ages Georgia Marble  
Phone 3361 or 4531  
Wheeler, Texas

**Dr. Marion N. Roberts**  
OPTOMETRIST  
112 W. Kingsmill  
Pampa, Texas  
Telep...one 4-3333

**FLOWERS FOR ALL OCCASIONS**  
**Halls Flower Shop**  
Wheeler, Texas

**SERVICE TO FARMERS OF THIS AREA SINCE 1940**

**RICHERSON**  
Grain & Fertilizer  
Your Grain Dealer

**THE JOLLY HOBBY SHOP**  
Molds For Plastic Casts  
Plastic Flowers,  
Picture Framing  
Coin Holders  
Ceramics

**TELEVISION**  
Sales & Service  
**NASH APPLIANCE**  
Wheeler, Texas

People DO Read Small Ads. You did.

**EXPERT TV And Appliance REPAIR**  
On All Brands  
**H & B APPLIANCE**  
Wheeler, Texas

**ELECTRICAL REPAIRS**  
**H & B APPLIANCE**  
Wheeler, Texas

**Walter L. Williams**  
Termite Exterminator Service  
Stop that costly termite damage to your home  
Dial 3623 Wheeler

See Your Authorized Ford Dealer In Wheeler — Phone 4461

**SHIRA TRACTOR & EQUIPMENT**  
Quality Parts and Service  
Guaranteed New and Used Ford Tractors and Equipment

**GUARANTEED AUTO GLASS INSTALLATION & Body Repair**  
**GARRISON SERVICE**  
Wheeler, Texas

**AUCTIONEER SHELBY PETTIT**  
Phone 3561 — Wheeler, Texas  
Will cry your sale any time or place



Your trash fire spreads to a neighbor's house.

Does your liability insurance protect you?

For the answer to this, or any other insurance question

**John C. Vise**  
**V & E REAL ESTATE and Insurance**  
Phone 5011 Wheeler, Texas  
Representing THE TRAVELERS, Hartford



**"THE MIGHTY MIDGET"**  
THE WANT AD Will Do the Job for You

SEE YOUR **MOOR-MAN** Representative For All of Your **Livestock Feed**

**JAY BOOTHE**  
Mobeetie, Tex  
VI 5-2801

Do You Have . . .

**FARM PROPERTY FOR SALE?**

Come By and See **John C. Vise**

**WE HAVE A READY MARKET**

**V & E Real Estate Company**  
Wheeler, Texas  
Phone 5011



**WASH & LUBE**

**ALBERTS SHAMROCK SERVICE**  
Wheeler, Texas

**NOTICE TO PUBLIC**

We have in stock International Mufflers guaranteed for life of your car at no extra cost. We will give a written guarantee with each muffler purchased.

**Mufflers to fit most makes and models.**

**VANPOOL - BURTON MOTOR COMPANY**  
Phone 2311 Wheeler, Tex.

For **COLDS take 666**

**LANDOWNERS! . . .**

Practically every day someone in our office looking for a farm, some grassland or a ranch. And usual this activity will double round the first of the year. If you are interested in selling your property, see us immediately. V&E Real Estate and Insurance, Phone 5021, Wheeler, Texas. Paid Advertising.

**COMMERCIAL PRINTING**  
GOOD PRINTING IS GOOD BUSINESS

**THE WHEELER TIMES**  
Wheeler, Texas



you don't have to **HOWL** for it when you use the **WANT ADS**

**IN THE WHEELER TIMES**



# THE CORRAL



Volume 1, NUMBER 1 Edited Semi-Monthly By Wheeler High School Students Wheeler, Texas

## THE LEGEND OF SLEEPY HOLLOW

The setting for this story is a quiet, sleepy country in New England, presumably Connecticut. In this peaceful land was a valley called Sleepy Hollow. Throughout the day this valley was the most peaceful spot in the land. But when dark came, the superstitious natives saw ghosts, goblins, and witches. The most frightening of these was the Headless Horseman. He was a Hessian who supposedly lost his head in the Revolutionary War.

Ichabod Crane was the school teacher in this place. He was tall, skinny, and awkward with the appearance of a scarecrow. Although he was superstitious and very scared of ghosts, he was an expert on Cotton Mather's witch books. Ichabod soon began courting Katrina Van Tassel, daughter of a very wealthy Dutch farmer. Katrina was very pretty but her father's wealth was the thing that turned Ichabod's head. But Katrina was also courted by a rough, mischievous boy named Brom Bones. He was very big and was always ready for a fight. A feud soon developed between Brom Bones and Ichabod.

One day a man brought Ichabod word that he was invited to a party at Katrina's house. He turned school out early so that he might get ready. He borrowed an old work horse named Gunpowder.

At the party that night, Ichabod danced with Katrina all of the time while Brom Bones sat in the corner and sulked.

As Ichabod was riding home, a man on a horse came up behind him. The man seemed to be carrying his head on the saddle horn. Ichabod lost his saddle and fell from his horse when the man began to chase him.

The horse, Gunpowder, was standing at his owner's gate the next morning. They found the saddle but no Ichabod. Something that mystified the people was what a pumpkin was doing there. Ichabod was presumed to be dead.

Brom Bones married Katrina shortly afterwards. Whenever the story of Ichabod was told, Brom Bones always had a big laugh.

A farmer visiting the next county several years later reported Ichabod teaching school there. —Larry Levitt

## CLASS RAMBLINGS

The Junior class has selected "The Bus Stops Here," a 3-act comedy-drama by Robert St. Clair for its annual play to be presented March 3. The cast includes Bobby Adams, Ruby Barton, Fran Borderson, Jo Ann Chapman, Karen Henderson, Frances Cole, Mary Bradstreet, Richard Hampton, Bill Green, Kenneth McCasland, Larry Levitt, Jim Jolly, Bobby Treadwell and Jerry Hefley.

The Juniors enjoyed "Where The Boys Are" and "The House of Usher" at a recent theater party. "The House of Usher" was of special interest as we had just recently completed our study of E. A. Poe and his works in American Literature. This story is rated as one of his best short stories.

Mr. and Mrs. Gene Mack entertained the sophomores with a folk dance party in their warehouse recently.

The Macks taught the class several different folk dances. The party ended at ten with many tired feet.

Refreshments of Beach Burgers, cokes, potato chips, and pickles were served.

The Freshman Class enjoyed a party in the gym recently. Games played included: basketball, ping-pong, dominoes, and jumping on the trampoline.

Refreshments of tuna fish and cheese sandwiches, potato chips and cokes were served.

Mr. and Mrs. Boynton, Mr. and Mrs. Earl Barnes, and Mr. and Mrs. Frank Wofford sponsored the party.

Mr. and Mrs. Archie Hibler and Kitty entertained members of the senior class recently in their home.

The group enjoyed playing table tennis and electric football, and listening to records.

Refreshments of Iced Dan Patch and cookies were served.

## Corral Staff

Asst. Editor — Bill Pearce  
Reporters: Kelley Bowles, Richard Hampton, Harold Ford, Mary Ann Bradstreet, Ray Owen, Fran Borderson, Dorothy Hall, Bobby Adams, Vickie Walker, Jane Dee Wofford.

## We Sell

Royal Typewriters  
Victor Adding Machines  
Portable Typewriters

Leonard Coleman

Pampa Typewriter Co.

871 W. Foster  
Phone 4-8112  
Pampa, Texas

## From the Editor..

I saw a nice addition to our school library. Just recently the school purchased two hundred dollars' worth of books concerning math, history, and science. Earlier this year fifty books are expensive and nice and to show our appreciation we great writers of the western world were purchased. The new books are expensive and nice and to show our appreciation we should take care of them.

Before the semester some thirty books were found in the lockers, some were not even checked out; some were encyclopedias and encyclopedias aren't supposed to be taken out of the study hall. Better care must be taken of these new books or it may be a long time before we get any more.

There are several improvements that the library still needs and we can do our part by taking care of the books that we have. Won't you help?



## TEACHER OF THE WEEK

DENNIS WILKS

Dennis Wilks was born on a farm in Kaufman County near Dallas. He attended high school in Floydada, Texas, where he participated in as many school activities and sports as he could enter. He was president of the class his senior year in high school.

After he graduated from high school, he married Kathryn Sullins of Hobbs, N.M., in August, 1957. Dennis then attended college at Eastern New Mexico University, West Texas State and Texas Tech where he finished with a Bachelor of Science degree in agriculture.

He first taught at Wheeler high school. Since he has been here he has sponsored local F.F.A. chapter, been the junior class sponsor for the last two years, sponsored Pop Club two years, sponsored M. Y. E. in the Methodist Church where he attends church. He is now a happy father of a girl Kathy and a boy, Jeff.

When asked how he liked Wheeler, he said, "My family and I like it here very well, and hope to stay."

## Senior Mustangette

Dorothy Hall, eighteen year old daughter of Mr. and Mrs. Harrison Hall, was born in Sherman, Texas, November 8, 1942. She has certainly been a busy student in high school. She is active in F.H.A., a member of the Thespian Club, and is sports editor for the paper. She has lettered four years in basketball, was most active girl in high school and won a leadership award her junior year. She was president of the junior class, won a trophy for outstanding girl in Home Ec., won a trip to National F.H.A. convention and has been a member of the student council, was a cheerleader her senior year, was a twirler for three years, was on the superintendent's honor roll both semesters last year and played in the band for three years.

Dorothy has done outstanding work in dramatics. She had roles in "Tattletale", "Tommy", "Arsenic and Old Lace", "Our Miss Brooks", and "Dino" in the summer playhouse. She has been a member of the one act play contest cast for three years and in both junior and senior plays. Her sophomore year she won third in "Girls' declamation" in regional competition. Last year she won third in senior declamation in district meet.

She plans to marry Joe Miller, class of '63, after her graduation.

## Guess Who?

If you can identify the student named in the following jingle, write a letter to Bill Pearce explaining the clues that you solved in determining your answer. The first person to submit the correct answer and to find all the clues will receive a valuable prize. Try to see how many you can meet.

He has a shiny red nose  
And dates a darning red rose  
We all think he's a dandy  
His favorite food is candy  
He can't stand the C,  
But G on gee.  
He hopes soon to be free  
If you know him, tell us his name  
And we'll put you in our hall of Fame.

## Comings And Goings

W. A. Tacker was home from Baylor at the mid term. A friend, Henry Adams from India, came with him.

Annette Hutchison, a student at McMurry, was home also. Her two room-mates, Bonnie Kann from Roswell, N.M., and Irma Perez of El Paso, Tex., both sophomores, visited with her.

Vernell Harding has enrolled in Civics for this semester. Betty Caswell Muse has withdrawn from school since her recent marriage to Harper Muse.

Kay and Bill Stiles are no longer going to Wheeler High. They are living on Stiles' Ranch. Bill is driving to Sayre College three days a week and Kay is finishing by correspondence.

Nancy Whitener from Hardin Simmons and Elaine McCasland from North Texas State were home recently.

## LOCAL STUDENTS ARE HONORED

Voting was held recently at the Wheeler High auditorium for these offices: Most Beautiful Girl, Most Handsome Boy, Mr. and Miss Wheeler High, Most Popular Boy and Girl, Most Likely to Succeed, Colleen, Best Dressed Boy and Girl and Most Talented Boy and Girl.

Each Class had representatives for each office. The following were elected by secret ballot: — Mr. and Miss Wheeler High — David Tremble and Violet Fillingim

Most Beautiful — JoAnn Chapman

Most Handsome — Clayton Bradshaw

Most Talented — Kitty Hibler and Joe Loter

Most Popular — Violet Fillingim and Charles Moore

Best Dressed — JoAnn Chapman and David Tremble

Most Likely to Succeed — Troyce Hunter and Frances Alexander Colleen — JoAnn Chapman

The following offices were selected by the Wheeler High School faculty:

Citizenship — Jerry Burgess and Frances Alexander

Best All-Around — Troyce Hunter and Dorothy Hall

Most Intellectual — Joe Loter and Ruby Barton

Most Athletic — Bob Riley and Ruby Barton

## 'TWEEN YOU AND ME

Last night just before I drifted off to where ever it is I go when I'm asleep, I thought of the very one to start this. But now that I've sat down I can't think of it. So who needs a gimmick, I'll be natural, if you can stand it.

Mr. Killingsworth suggested we work in as many of your names as possible as it's human nature to like to see one's name in print. If any of you would like to see something in the paper (besides your phone numbers) let me know. Leave a note with our assistant editor Bill Pearce. Why I ever asked for this I'll never know. Maybe I'm a glutton for punishment. Reverend Elv's talk brought to mind that Ellis once said: "A dwarf cannot kick up his feet to any great height, but he can make the dust fly."

Mr. Barham, that green shirt inspector, looked nice on him.

Speaking of Mr. Barham, someone said, "He can come in and dress you down good and have you really mad. Then before he leaves he starts teasing. Somehow you forget to be mad. He wouldn't know what to do if he didn't have someone to kid around with. He can't do without us!"

Remember the "Legend of Sleepy Hollow?" Ask a Junior to refresh you. If Larry Levitt doesn't do it with his summary have Richard Hampton draw you a picture.

Janice Wegner is having a hard time getting back in the "rat race" after her tonsilectomy.

Annie Riley is allergic to weeds. The only time it bothers her is when there's a choice between study hall (with James H.) or a biology field trip.

We are sorry to hear that Lucille had to visit the dentist recently. Trouble?

Just heard that our lovely Freshman trio, Jane Wofford, Liz Wiley, and Gwyn Barnes, and their accompanist, Richard Parks, entertained at the Kiwanis luncheon Monday.

Wheeler boys certainly admired the remodeled and redecorated gym at Miami. Understand some went back for a second look. At the gym?

Two little girls were watching grandmother read the Bible. One asked, "Why does she read the Bible so much?" The other girl replied, "I think she's cramming for her finals."

As Lucetta says, "See you next week!"

## MOBILE MAID AUTOMATIC DISHWASHER

New "Flushaway Drain" eliminates hand rinsing for good. Automatically washes and dries dishes, pots and pans sparkling clean.

- No installation bother.
- Holds service for ten.
- Washes everything.

**\$195<sup>00</sup>**

Model SP-40R

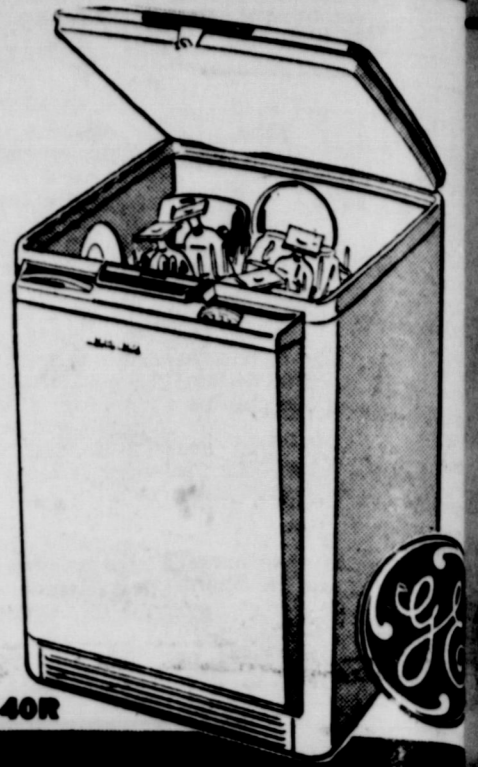

## H & B Appliance Center

HENRY RISNER, Owner

Phone Night 2263 — Day 2061

Wheeler, Texas



*Fine Food costs less here!*

|                |           |     |
|----------------|-----------|-----|
| MIRACLE WHIP   | Quart Jar | 49¢ |
| SALAD DRESSING |           |     |
| MARYLAND CLUB  | Pound     | 69¢ |
| COFFEE         |           |     |
| MRS. TUCKERS   | 3 lb. Can | 75¢ |
| SHORTENING     |           |     |

|                  |                |               |
|------------------|----------------|---------------|
| Central American | U.S. No. 1 Red | LETTUCE       |
| BANANAS          | POTATOES       | 2 Large Heads |
| 2 Pounds         | 10 lb. Bag     | 25¢           |
| 25¢              | 29¢            |               |

|               |            |     |
|---------------|------------|-----|
| FLAVOR WRIGHT | 2 lb. Pkg. | 89¢ |
| BACON         |            |     |

|          |            |     |
|----------|------------|-----|
| ALL MEAT | 1 lb. Pkg. | 49¢ |
| FRANKS   |            |     |

|            |          |     |
|------------|----------|-----|
| MEADOWLAKE | 2 Pounds | 45¢ |
| OLEO       |          |     |

|               |                 |              |
|---------------|-----------------|--------------|
| Betty Crocker | Sunshine Hydrox | Sunshine     |
| Angel Food    | COOKIES         | MARSHMELLOWS |
| CAKE MIX      | 10 oz. Pkg.     | 1 Pound Bag  |
| Box           | 39¢             | 33¢          |
| 49¢           |                 |              |

|                  |     |
|------------------|-----|
| BETTY CROCKER    | 49¢ |
| Chiffon Cake Mix |     |

|               |           |     |
|---------------|-----------|-----|
| GOLDEN VALLEY | 2 lb. Bag | 59¢ |
| CHEESE SPREAD |           |     |

|       |     |
|-------|-----|
| GIANT | 69¢ |
| TIDE  |     |

These Prices Good Friday and Saturday  
Double Stamps Every Wednesday on Purchase of \$2.50 or More

**Puckett's** WHEELER, TEXAS  
**FOOD MARKET**

## ONE LOT OF

**LISTER SHEARS**

Special Only **3.95 Each**

Nash Appliance & Supply Co.

Wheeler, Texas

# February BARGAIN DAYS

PRICES SLASHED

Take Advantage Of These Bargains In Wheeler

## A VALENTINE SPECIAL

\$7.50 PERMANENT . . . \$6.00

Cream Cold Wave

\$10.00 PERMANENT . . . \$7.50

\$15.00 PERMANENT . . . \$10.00

Plus A Free Eyebrow And Eyelid Dye  
Special Good Sat., Mon. & Tues. Only

Rutha Mae's Beauty Salon  
Phone 3411 — Rutha Mae Wall — Wheeler, Tex.

WE GUARANTEE . . .

THE FASTEST SERVICE  
THE BEST PRODUCT  
THE WIDEST SELECTION  
AND THE BEST PRICE

TRADE AT HOME  
with your  
LOCAL MERCHANTS  
And Buy BORDEN'S PRODUCTS

## MELROY COX

Independent Distributor  
Borden's Dairy Products

## LOOK!

2-PIECE BROWN  
STUDIO SUITE  
REG. \$139.50  
**\$79.50**

2-PIECE GREEN  
LIVING ROOM SUITE

REG. \$169.50  
**\$100**

No Trade In On These Specials

**LEE**  
HARDWARE AND FURNITURE  
Phone 3331 Wheeler, Texas

## FEBRUARY SPECIAL

WE WILL CHECK

- Brake Lining, Fluid & Adjust Brakes
- Check Spark Plugs
- Pack Front Wheels
- Check Complete Steering
- Align & Balance Front Wheels System

ALL FOR **\$9.95**

**BILL OWEN SERVICE STATION**

Phone 4401 Wheeler, Texas

## BUY NOW & SAVE

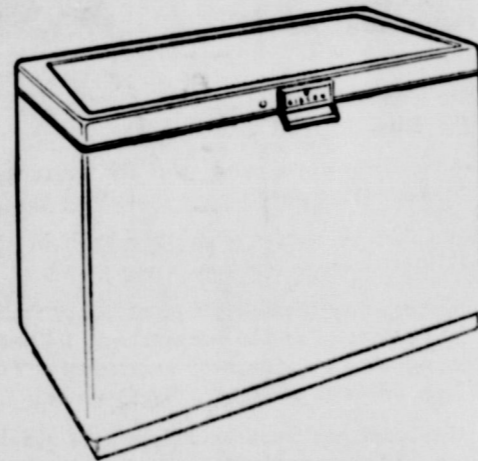

GIBSON  
**FREEZER**

17 Cubic Ft. Deluxe  
Terrific Buy At . . .

**\$285**

**H & B Appliance Center**

HENRY RISNER, Owner  
Phone — Night 2263 Wheeler, Texas Day 2061

12 VOLT  
**BATTERIES**  
24 MONTH GUARANTEE

**\$11.45** EXCHANGE

670-15 DAVIS TUBE TYPE  
LIFETIME GUARANTEE

**TIRE**

**\$9.95** PLUS TAX AND  
RETREATABLE TIRE

Plus a free 5 lb. sack of Sugar to each 10th person to purchase \$3.00 or more at Chapman's.

**Chapman's Shamrock Ser.**

Phone 2311 Wheeler, Texas

## CHECK THESE BARGAINS

RECLINER  
Reg. \$140.00

**\$95**

HIDE-A-BED  
Reg. \$249.50

**\$165**

5-PIECE  
LIVING ROOM GROUP

REG. \$299.90  
**\$169.50**

**ALANITA FURNITURE**

"Complete Financing Available"  
4321 Wheeler, Texas

## IF YOU ARE LOOKING FOR SOME REAL BARGAINS!

1957 Monterey 2-Door  
**MERCURY**  
\$700.00

1955 4-Door  
**LINCOLN**  
Radio-Heater-Hydromatic  
\$250.00

1955 3-Speed  
**DODGE PICKUP**  
Heater  
\$450.00

1954 3-Speed  
**CHEVROLET PICKUP**  
\$300.00

9N Ford  
**TRACTOR**  
New Tires  
New Engine Overhaul  
\$350.00

**VANPOOL - BURTON MOTOR CO.**  
Wheeler, Texas Phone 2311

1953  
**BUICK**  
As Is \$75.00

1951  
**OLDSMOBILE**  
As Is \$75.00

1952  
**CADILLAC**  
Radio-Heater-Hydromatic  
\$250.00

1950 4-Door  
**CHEVROLET**  
Radio & Heater  
\$100.00

New  
Massey-Ferguson  
**BRUSH BEATER**  
\$375.00

## STOCKADE PROTEIN FEED BLOCKS

Manufactured by the oldest and most reliable firm in the block business.  
39% Protein — 2% Crude Fat  
Only 6% Fibre

**\$1.50** PER  
**\$90.00 PER TON** BLOCK

We also have a complete stock of Lister Shears and Bottoms — All Makes and Models

**WHEELER COUNTY  
PRODUCE ASSOCIATION**  
Wheeler, Texas

# Court Records

List of instruments filed in the office of the County Clerk and District Clerk of Wheeler County, Texas from January 30, 1961 to February 3, 1961

**January 30, 1961**  
 RVL—W. G. Throckmorton et ux to Austin Cantrell et ux 1-27-61 Lots 1, 2 Blk 64 Shamrock WSSA  
 RDT & RMML—First Banc-credit Corp to Earl F. Hamill et ux 1-6-61 S55 Lot 1 & N/3 Lot 2 Blk LVI Shamrock  
 RMM—First Banc-credit Corp to Earl F. Hamill et ux 3-10-59 N55 Lot 1 and N/3 Lot 2 Blk LVI Shamrock  
 D—J. C. Moore Jr. et ux to Ruth Coates 3-1-57 Lot 2 Blk 72 Shamrock, WSSA  
 DIV ORDER—Dulyan Oil Corp et al to El Paso Natural Gas Co 7-26-60 NW 1/4 Sec 69 Blk 13  
 DIV ORDER—Investors Roy Co. Inc to El Paso Natural Gas Co 7-26-60 NW 1/4 Sec 69 Blk 13  
 DIV ORDER—J. L. Hunter to El Paso Natural Gas Co 7-26-60 NW 1/4 Sec 69 Blk 13  
 DIV ORDER—Sam Roberts et al to El Paso Natural Gas Co 11-5-59 SW 1/4 Sec 43 Blk 23  
 DIV ORDER—Lillie D. Jones to El Paso Natural Gas Co 11-5-59 SW 1/4 Sec 43 Blk 23  
 DIV ORDER—Augusta E. Carpenter et ux to El Paso Natural Gas Co 8-12-60 SW 1/4 Sec 43 Blk 23

Cas Co 8-12-60 SW 1/4 Sec 43 Blk 23  
 DT—Gen. Tel. Co of the SW to First National Bank in Dallas 1-1-61 All Holdings  
 CML ON REALTY—Gen. Tel. Co of the SW to First National Bank in Dallas 1-1-61 All Holdings  
 AOL—Elbert Kesler to Honolulu Oil Corp 9-23-60 SE 1/4 Sec 47 Blk A-4  
 SUB OIL—Southwest Life Ins Co to Elbert Kesler 9-27-60 SE 1/4 Sec 47 Blk A-4  
 SUB OIL—L. C. Austin et ux to Elbert Kesler 9-22-60 SE 1/4 Sec 47 Blk A-4  
 AFF—Harry Wofford et al to J. W. Austin et ux 12-15-60 SE 1/4 Sec 47 Blk A-4  
 AOL—Elbert Kesler to Honolulu Oil Corp 10-5-60 NW 1/4 Sec 46 and SW 1/4 Sec 47 Blk A-4  
 AFF—J. W. Hooker et al to J. R. Austin et ux 1-7-61  
 D—Stella Throckmorton et ux to J. E. Throckmorton Sr. 1-9-61 Lot 9 & Lot 8 Blk 31 Shamrock  
 Aff—Lee Black to B. F. Crossland et ux 1-30-61  
**January 31, 1961**  
 QCD—Zora Jackson to T. C. Jackson et al Mins N 1/2 Sec 44, NE 1/4 NE 1/4 & SE 1/4 SE 1/4 & W 1/2 SW 1/4 44, W 1/2 57 Blk 24; Sec 85, N 1/2 NW 1/4 97 Blk 17; NE 1/4 SW 1/4 & SW 1/4 SW 1/4 & W 1/2 SE 1/4 & W 1/2

SE 1/4 SW 1/4 Sec 12, Sec 6 E 1/2 E 1/2 10, NW 1/4 NW 1/4 1 exc 3 ac S 1/2 NW 1/4 8 Blk 27  
 QCD—Zora Jackson to T. C. Jackson et al 11-23-60 Lots 20 to 23 Blk 6 Shamrock Sec 18 Blk A-8 E 1/2 11 Blk 27 exc life estate 1/32 mineral NE 1/4 NE 1/4  
 QCD—Zora Jackson to Fred Jackson et al 12-13-60 Lots 1, 2 Blk 32 Shamrock 10.5x150' & W 20' E 160' Lots 1,2,3 Blk 1 Shamrock HSA  
 D—L. S. Childress et ux to Jess Swetnam 1-31-61 45 ac W 1/2 Sec 5 Blk A-4  
**February 1, 1961**  
 RVL—Jess Moore to L. S. Childress 1-31-61 Part W 1/2 Sec 5 Blk A-4  
 TDT—R. A. Nichols Sr to Fed Land Bk of Houston 2-1-61 S 100 ac W 213 ac N 426 ac Sec 2 D Tindaly Survey  
 DT—W. V. Lister et ux to Federal Land Bk of Houston 1-27-61 Same Land immediately above exc 5 ac  
 DT—Joe Jernigan et ux to Federal Land Bk of Houston 1-27-61 611 ac Sec 74, 330 ac E 1/2 Sec 73 NW 1/4 Sec 67 & Min Int 72 NE 1/4 68, W 1/2 73 Blk 17  
 UNIT AGREE—A. M. Park et al to C. C. Hammer et al 1-30-61 NW 1/4 Sec 38 & N 1/2 37 Blk 13  
 AGREE—Earl Brashers to J. R. Barber 2-1-61 10 ac NW 1/4 Sec 57 Blk 17  
**February 2, 1961**  
 CHG OF DEP—Richard W. Constine et ux to Pan Amer Pet Corp 1-4-61 E 1/2 SE 1/4 Sec 1 Blk A-3  
 SUB OIL—Panhandle Investment Co to Standard Oil Co of Texas 1-26-61 2018 ac SW 1/4 Sec 45 Blk A-5  
 DESIGN OF UNIT—El Paso Natural Gas Co to W. T. Bush et al 1-24-61 50 ac SW 1/4 & W 119 ac 243.76 ac Sec 60 Blk 17  
 DESIGN OF UNIT—Sidwell Oil and Gas Inc to O. M. Stafford et al 1-19-61 W 145 ac SW 1/4 & S 31 ac NW 1/4 Sec 36 Blk 17  
 A OF JUDT—Sam Bond et al vs Jimmie Lawlis 1-24-61  
 D—Doris Forrester et vir to O' Nations 2-2-61 Lot 6 Blk 40 Wheeler  
 TVL & TDS—Fred Jackson to Jess Moore 2-2-61 W 52.4' E 113.29' Lot 1 Blk 3 Shamrock Schlegel A-1  
**February 3, 1961**  
 MML—R. C. Westerman to W. M. Sims et al 2-2-61 SE 1/4 Sec 66 Blk 13  
 DT & MML—Franklin Knoff et ux to T. J. Heetes Co 1-26-61 Lot 1 Blk 1 Shamrock, Mont Lew  
 D—Howard Biter et ux to W. E. Jones et ux 2-1-61 SW 1/4 Sec 57 Blk 17 exc lifetime Est Mins  
 D—Opal George to Joe Jernigan et ux 11-29-60 E 1/2 73.540, NW 1/4 67 Blk 17 exc Bins  
 TVL—Opal George to Federal Land Bk of Houston 2-1-61 Same Land immediately above  
 TDT—First Natl Bk Shamrock to Federal Land Bk of Houston 2-3-61 E 1/2 Sec 73 exc Triangular tract Sec 74 & NW 1/4 Sec 57 Blk 17  
 PARTIAL RVL—Ora E. George R. L. George 2-2-61 E 1/2 Sec 73 40 ac Sec 74 NW 1/4 Sec 57 Blk 17  
 Marriage License Issued  
 Dorothy G. Walker and Donald A. Wood 1-30-61  
 Martha Lou Markham and Gerald Lavoe Childress 2-1-61

# Kelton's Korner

**Mrs. Joe Weldon**  
 The snow was beautiful out here at Kelton, but it wasn't as heavy as the last snow we had. There wasn't much life around here Sunday but the school buses ran just about on time Monday.  
 Both the Methodist and the Baptist churches called off their Sunday evening services, because of the weather, both churches held their Sunday morning services in the church parsonages.  
 Mr. Carl Abernethy is still ill in his home.  
 Mr. S. A. Blackburn was back in the hospital, the first of this week, but is back home again and is continuing to improve.  
 Mr. and Mrs. Garland Abernethy went to Lubbock Thursday.  
 We would like to welcome back into our community, Mr. and Mrs. A. B. Pond.  
 The Women of the Baptist Church met Tuesday afternoon to discuss forming a W.M.S. A nominating committee was chosen at this time. Their next meeting will be Tuesday to elect officers. About fourteen were present.  
 Rev. and Mrs. Gene Louder had dinner Tuesday night with Mr. and Mrs. Charlie Lang.  
 Guests in the home of Rev. and Mrs. Joe Weldon Sunday night were Mr. and Mrs. Neal Raymond and Mr. Williams.  
 Mr. and Mrs. Donald Ray Smith and baby of Borger visited with Mr. Smith's parents, Mr. and Mrs. Olen Smith Friday night.  
 The TEL Sunday School Class at the Baptist Church met Thursday afternoon at 2:00 in the home of Mrs. Fred Rathjen, for the monthly social meeting. The meeting was opened by the president of the class, Mrs. Chester Beasley. The devotional was given by Mrs. Leonard Rathjen on the first Valentines Day.  
 The refreshments carried out the Valentine theme with angel food cake topped with whipped cream and red tello with cherries, red punch and coffee and valentine napkins.  
 The games were led by Mrs. Judd Anderson. The next meeting will be in the home of Mrs. Chester Beasley, Thursday, March 2.  
 Those present were Mrs. T. A. Treadwell, Mrs. Charlie Davis, Mrs. John Dabery, Mrs. Judd Anderson, Mrs. Horace Briley, Mrs. Leonard Rathjen, Mrs. Leonard Mills, Mrs. Charles Lamb, Sheree, Tina and Kathy Lamb, Mrs. Joe Weldon, and Mrs. Fred Rathjen.  
 Friday night the Young Adult Sunday School Class at the Methodist Church had a party in the home of Mr. and Mrs. Olen Smith. Games of 42 and Wa-Hoo were played. There were around 40 members and guests present. Assorted pie, punch and coffee were served for refreshments.  
 A "Stanley Party" was held in the home of Mrs. Leonard Mills Friday night.

# Wednesday Study Club Has Meeting

The Wednesday Study Club met with Mrs. George Porter in the afternoon of January 25th. American Home was the subject of the program.  
 "The quotation, "Love of beauty is taste, the creation of beauty is art," from Emerson set the theme for the afternoon.  
 "The American Idea", in color slides, showing the many uses of the new synthetic materials were shown by Mrs. Carrol Pettit of Pampa, with Mrs. Cora Hyatt as Narrator.  
 Mrs. George Taylor showed how to make flower arrangements for every room.  
 Distribution of pamphlets on "How to Make House Cleaning Easier," were timely.  
 The door prize, a dress length of lovely synthetic taffeta was drawn by Mrs. George Taylor.  
 Club closed with the Collect.  
 The club was opened and all business was conducted by Mrs. Frank Wofford, president.  
 Present were Mesdames, Cora Hyatt, George Taylor, Frank Wofford, Tom Dearen, D. O. Beene, T. M. Britt, T. G. Puryear, Mrs. Ware, Sr., Nelson Porter, Max Wiley, Lee Guthrie, M. McIlhany, C. J. Meek, Shelby Pettit, R. J. Ross, R. H. Forrester and Mrs. Pettit, Ray Miller and Frank Walker were guests.

# Mrs. W. E. Burke Hostess To Club

The Stitch and Cut Club met recently in the home of Mrs. W. E. Burke. The afternoon working, some peering and others starting projects. Mrs. Whitley and Mrs. Edgwards.  
 The business meeting presided by Mrs. E. Bowen, minutes were read. Mrs. Claude Crouch.  
 The Club welcomed members, Mrs. Maggie Ramsey.  
 Refreshments were served by Mrs. U. B. Traylor, with following members, Mrs. Whitley, J. W. Hoad, Bradstreet, Frank Noss, Mrs. Claude Crouch, Mrs. M. M. Wilson, Mrs. Bessie Ramsey and Mrs. Burke.  
 The next meeting will be February 17 in the home of Bradstreet.  
 Mr. and Mrs. Leroy Er of Weatherford visited the weekend with Mrs. Louis C. Stas and Mrs. Mrs. Meriwether and are sisters.  
 Mr. and Mrs. Tex Lefors and Mae, Mrs. sister from Salt Lake visited with Mr. and Mrs. Jaco Sunday.

# PROGRESS IN WHEELER

Our Town Is Constantly On The Move and Improving

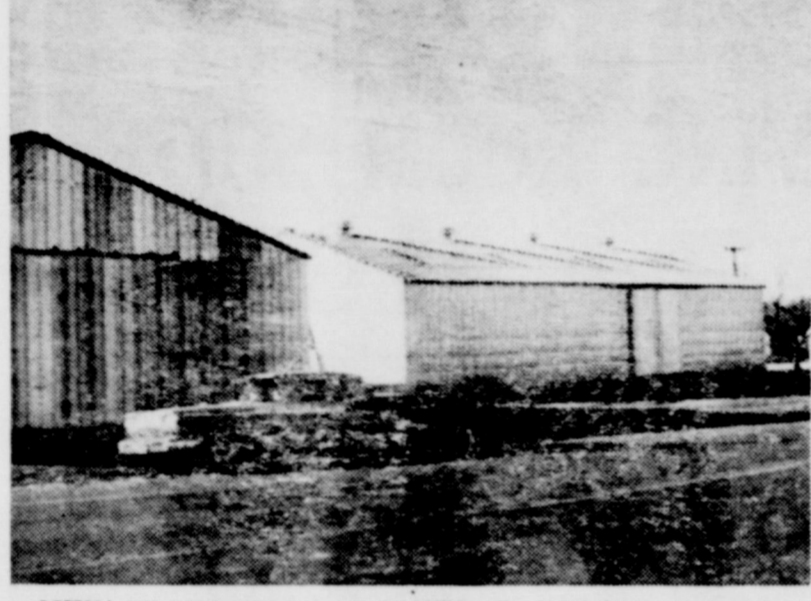

NEW GRAIN STORAGE UNITS: Cecil Richerson, owner of Richerson's Grain elevator in Wheeler, has recently erected another, new building in Wheeler. The new building is located on the East edge of Wheeler. It's storage capacity is 55,000 bushel.

"We All Grow Together"

# WHEELER GAS COMPANY

A Home Owned Business Our 32nd Year



(Motor Trend CAR OF THE YEAR Award goes to Tempest!)

The editors of this top-flight magazine voted solidly for Pontiac's newcomer—the Tempest. Here's what they said: "We studied 28 American cars. The Tempest flexible drive-shaft is the most sensible, dependable power train we've seen!" "Equalizing the weight on the front and rear wheels gives the Tempest great traction and ride." "The Tempest 4-cylinder engine should do wonders for gas economy." Take it from these car experts. See your Pontiac dealer.



PONTIAC'S TEMPEST IS SOLD AND SERVICED BY YOUR LOCAL AUTHORIZED PONTIAC DEALER

# Nash Appliance & Supply Co.

Phone 3131  
Wheeler, Texas

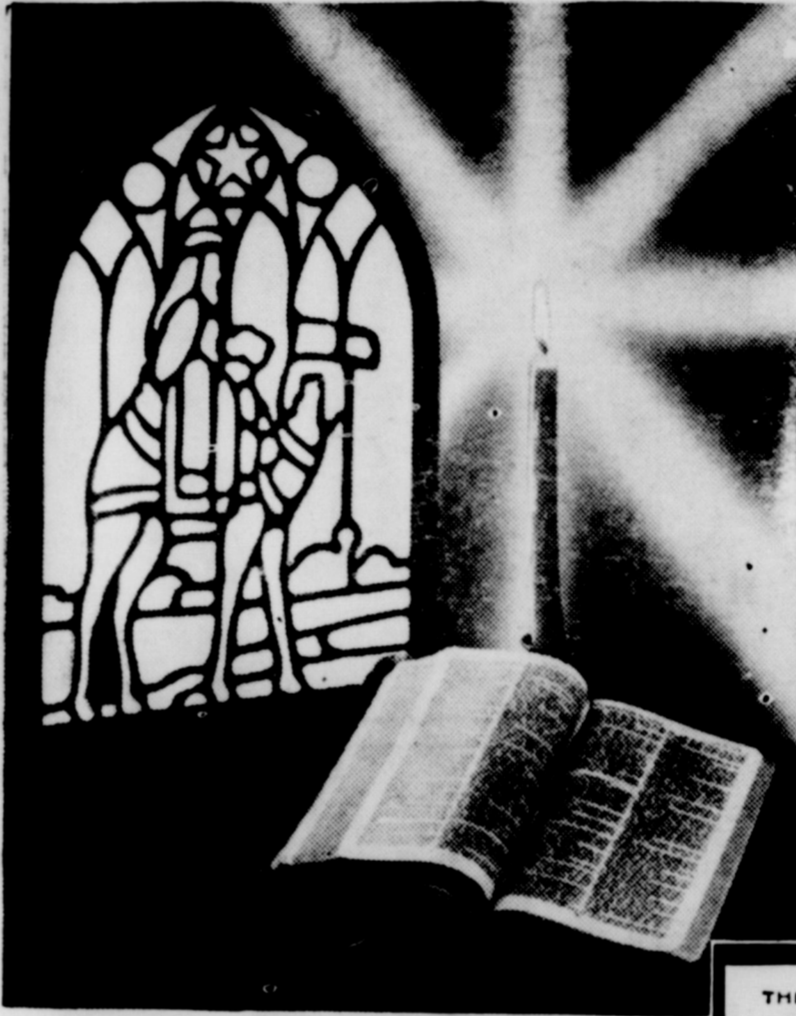

End  
of the  
Quest

THE CHURCH FOR ALL... ALL FOR THE CHURCH  
 The Church is the greatest factor on earth for the building of character and good citizenship. It is a storehouse of spiritual values. Without a strong Church, neither democracy nor civilization can survive. There are four sound reasons why every person should attend services regularly and support the Church. They are: (1) For his own sake. (2) For his children's sake. (3) For the sake of his community and nation. (4) For the sake of the Church itself, which needs his moral and material support. Plan to go to church regularly and read your Bible daily.

| Day       | Book    | Chapter | Verses |
|-----------|---------|---------|--------|
| Sunday    | Matthew | 2       | 7-10   |
| Monday    | Matthew | 2       | 11     |
| Tuesday   | John    | 1       | 15-17  |
| Wednesday | John    | 1       | 27-28  |
| Thursday  | 1 Peter | 1       | 22-25  |
| Friday    | Psalms  | 106     | 6-8    |
| Saturday  | Isaiah  | 55      | 1-4    |

Wise Men travelled a desert to lay their gifts before a King.  
 But the King was a mere babe. His court was a cattle shed; His princely garb swaddling bands.  
 Could they be certain when they knelt by the manger that this was the end of the quest?  
 Their certainty came not of proof but of faith. They had marveled at the heavens... followed a gleaming star... listened to prophecy. For Wise Men this was enough!  
 And through the centuries others have sought the King. Eagerly, earnestly they have come into the reverent beauty of the Church. And there, as ageless Words cast their light in man's darkness, they have known the end of their quest.

Copyright 1959, Keizer Adv. Service, Strasburg, Va.

THIS INVITATION IS MADE POSSIBLE BY THE CIVIC LEADERS LISTED BELOW

- Bill Owens
- Texaco Service
- Wheeler Drug Store
- "A Friendly Place To Trade"
- Wheeler County Produce
- "Your Farm Supply Store"
- Phone 3321 Wheeler, Texas
- Hibler Implement Co.
- International Farm Equipment
- Phone 3441 Wheeler, Texas
- City Cafe
- Jessie Honts
- Wheeler Gas Company
- "A Home Owned Business"
- Percy's Garage
- Mr. and Mrs. Percy Farmer
- V & E Real Estate & INSURANCE
- Chapman Truck Stop
- Mr. and Mrs. Bill Chapman
- Wheeler Times
- Printing & Office Supply
- Ware Chevrolet
- Phone 3101 Wheeler, Texas
- Vanpool - Burton
- FORD SALES & SERVICE
- Phone 2311 Wheeler, Texas
- Wheeler Lumber Co.
- "For Better Building"
- Phone 3431 Wheeler, Texas

Nature puts the *Sunshine* in...

**I.G.A. keeps it there**

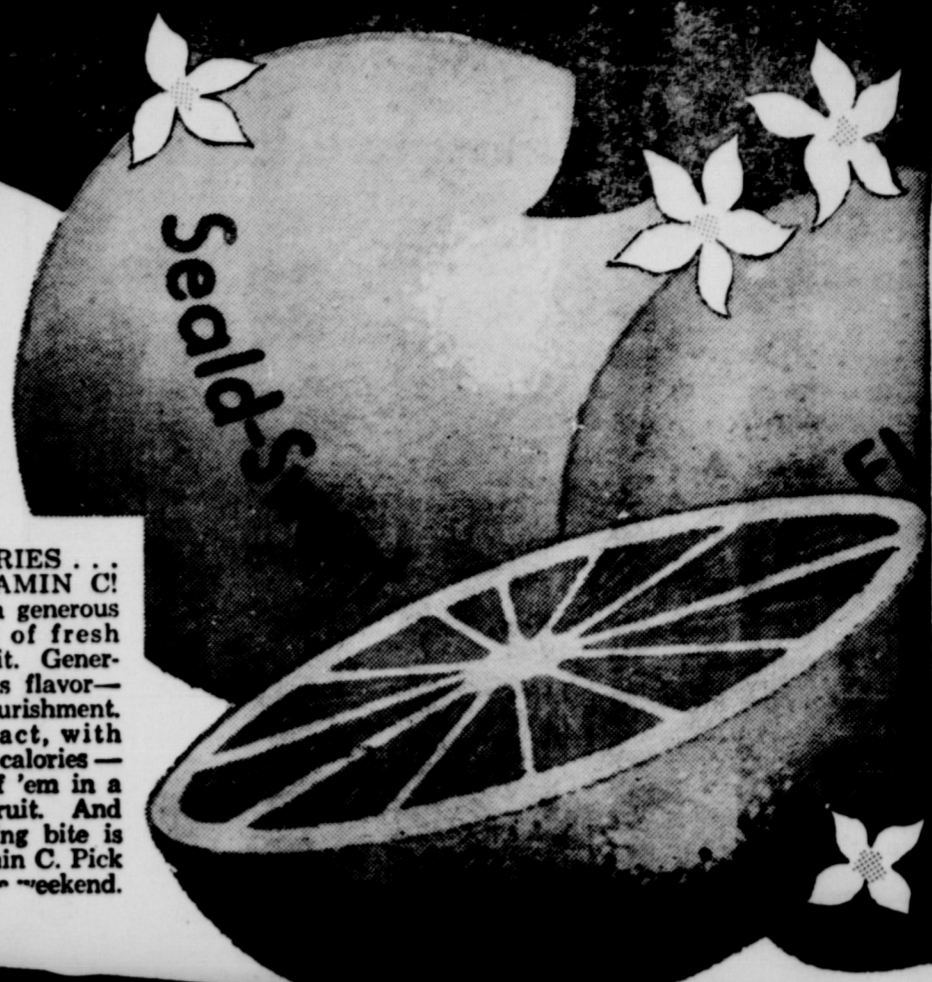

LOW IN CALORIES... HIGH IN VITAMIN C!  
Nature was extra generous with this crop of fresh Florida grapefruit. Generous with luscious flavor—generous with nourishment. Generous, in fact, with everything but calories—only about 50 of 'em in a big half grapefruit. And every sweet-tasting bite is filled with Vitamin C. Pick up 10 or 12 for the weekend.

**For Frostings — Your Choice  
CAKE MIXES**

3 Packages  
**33¢**

**VALUE — Colored or White**

2 — 200 Ctn. Pkgs.

**WAFKINS**

**49¢**

**WELL'S MEAT — Choice of 12 Varieties**

6 — Cans

**SOUPS**

**\$1**

**WALKER PARKERHOUSE or CLOVERLEAF**

2 Packages

**ROLLS**

**45¢**

**WAGG APPLE, CHERRY or COCONUT CUSTARD**

3 For

**Morton's Pies**

**\$1**

**WAG CROP — Peas, Corn, French Fries, Leaf Spinach, Broccoli**

Cuts — 5 Packages

**Vegetables**

**\$1**

**GOOD VALUE  
PORK & BEANS - BLACKEYE PEAS  
SPAGHETTI**

**10 CANS 89¢**



**SHOP CLAY'S  
FOR THE FINEST  
QUALITY FOODS**

**Grapefruit**

A Ready Made  
Salad In A Bag  
Serve With Your  
Favorite Dressing

**SALAD  
MIX**  
Package

**19¢**

Washington  
Fancy Red  
Delicious

**APPLES**  
2 Pounds

**33¢**

Pick-o-Morn

**CELERY**

Stalk

**15¢**

**SNOW CROP  
PEACHES - BLACKEYE PEAS  
WHOLE OKRA - BROCCOLI SPEARS**  
**4 PKGS. \$1**

Northern  
**TISSUE**  
Colored or White  
12 Rolls  
**\$1**

**Chuck Roast**

Good Value  
Hickory Smoked  
**BACON**  
2 lb. Carton  
**95¢**

I.G.A.  
Table Rite  
Whole Hog  
**SAUSAGE**  
1 Pound Rolls  
**2 for 79¢**

Good Value  
**BACON**  
Thin Sliced  
1 lb. Carton  
**49¢**

Lanes  
**MELLORINE**  
½ Gal. Ctn  
**49¢**  
Folgers  
**COFFEE**  
All Grinds  
**1 lb. 67¢**

Gold Medal  
**FLOUR**  
25 lb. Sack  
**\$1.98**

Kraft  
**MIRACLE WHIP**  
Quart  
**49¢**

Magic Garden  
**JUICE**  
3 No. 2 Cans  
**29¢**

Sunshine Krispy  
**CRACKERS**  
1 lb. Box  
**25¢**

Cracker Barrell  
**CHEESE**  
Mellow  
10 oz. Stick  
**49¢**

Kraft  
**VELVETTA**  
2 lb. Carton  
**79¢**

Meads  
**BISCUITS**  
Sweet Milk or Buttermilk  
13 Cans  
**\$1**

TV  
ORANGE  
**JUICE**  
4—6 oz. Cans  
**79¢**



These Prices Good Friday and Saturday, Feb. 10-11  
Save Gold Bond Stamps — Double On Wednesday  
WE Reserve The Right to Limit Quantities



**CLAY Food Store**

**Free  
Delivery**  
On \$2.50 Orders or More

# Want Ads

## FOR SALE

The following list of farms, houses and business buildings are just a few of the many which we have. Stop in and let us show you what we have to offer.

203 acre farm with 18 acre cotton allotment. \$65.00 per acre.

Cafe—All fixtures, priced to sell

3 Bedroom Home for \$5,250.00

160 acre farm. 1/2 minerals go at \$50.00.

80 acre farm with small house windmill and out buildings.

6-room modern house, back porch, basement, 75'x150' lot. Own water sytem, septic tank.

1/2 section of land. 110 acres in soil bank at \$9.00 per acre. 50 acres in cultivation. 45 acre cotton allotment.

6-50 ft lots on paving. Water sewer and gas.

Nice 3 bedroom home with bath and half, large lot. \$8,500.

3-bedroom home and 4 acres City limits of Wheeler.

Extra nice 3-bedroom home.

2-bedroom house, carpeted livingroom, new storm cellar.

Nice 2-bedroom home with 20 acres.

7,800 acre ranch in Colorado, all minerals, 30 lues 3 bedroom home 16 miles from Grand Junction.

791 acres near Mobeettie, nice house.

Nice 5-room house with 8 acres of land, 1 mile from Wheeler.

1140 acres of land near Mobeettie, one of the finest small ranch-farm combinations in the county.

## V & E REAL ESTATE

John Vise  
Phone 5011 Wheeler, Tex.

## FOR SALE

FOR SALE: 640 acres of land on Gageby Creek. For particulars see Mrs. Rich Brown, Canadian, Tex. 2tc-10

V-6 POWER  
Yours only in GMC  
Designed just for Trucks  
Built just for Trucks  
Available only on a GMC Truck  
Most dependable, profitable product on the road today.  
Come in and let's talk about your needs.  
Nash Appliance & Supply Co.  
Wheeler, Texas

SAVE MONEY: Test your own radio and television tubes, free of charge. Nash Appliance and Supply Company. rtn-38

FOR SALE: Nice 7-room house, with bath, to be moved, located 2 miles West of Gageby. Claudy Brotherton. 3tc-8

Irrigated Farm near Sudan, Tex 177 acres, 2 good wells, Modern Improvements. Will trade for 3 bedroom modern home in Wheeler or 320 acres of land. Other Farms and ranches for sale or trade O. W. Stanford, Miami, Tex. 2p-9

FOR SALE: 3 White Girl Pigs (Choice). Also weeping love hay Mari Jaco.

FOR SALE: New and Used furniture, Complete Financing. Alan Ita Furniture. rtn

Several good used automatic washers. All brands. H & B Appliance. rtn

FOR SALE: 2 bedroom home across from the 66 Cafe. H. N. Patterson or Bob Hutchison. 4p-8

FOR SALE: Nice 3 bedroom home, 2 full baths, 3 walk-in closets, cellar and storage house. Large corner lot in excellent location. 801 South Main. Wheeler, Texas. Po. 3772. 1tc

FOR SALE: Diesel M.D. Farmall. Good Shape. Complete with lister and Planter. \$1,225. Pampa, N. Hober, Phone. MO 5-3123 3tp-10

FOR SALE: Deep Breaking plow for AC tractor — Grady Vise.

FOR SALE: Hoover Electric Sweeper. Upright. New Model. Good as new. Only been used a few times. Extra good for carpets. \$100. See Mrs. Tobe Frye, Wheeler, Texas. 2 tc-9

FOR SALE: Remington Quiet Riter Typewriter. \$35.00. Wheeler Texas.

NOTICE IS HEREBY GIVEN that the Commissioners' Court of Wheeler County, Texas, at the Regular Term of said court on the second Monday in February, 1961, the same being the 13th day of said month, will receive bids from the banks of Wheeler County, Texas, to serve as a depository for all county and school funds for the years 1961 and 1962. — G. W. Hefley, County Judge. Pub. Jan. 19, 26 and Feb. 2, 9.

## MISCELLANEOUS

LOST: One year old female pointer (bird dog) in the vicinity of Mobeettie. Call 4-8102 or 4-6688 after 5 3tc-8

FOR RENT: 2 Bedroom house in Wheeler. J. E. Steen of Briscoe. rtn-10

## FEDERAL LAND BANK LOANS

For Details See  
RAYBURN L. SMITH  
Manager  
Shamrock, Texas  
111 North Main St.

## J-LEE Dept. Store

All Winter Merchandise Reduced!  
These And Many More Items Reduced!

- Long Sleeve Slip Over Styles  
**BOYS SWEATERS** 300
- Knits And Broadcloth Long Sleeve  
**BOYS SPORT SHIRTS** 150
- Mens Knit And Cotton Long Sleeve  
**MENS SPORT SHIRTS** 200
- Cardigan — Button Front  
**GIRLS SWEATERS** 300
- Long Sleeve — Long Lengths  
**WOMENS FLANNEL GOWNS** 250
- With or Without Hood  
**CAR COATS** 300 TO 700
- Long, Short, and Roll Up Sleeve  
**WOMENS BLOUSES** 100 TO 200

Special Grouped — Many Less Than Half Price. Some Are Cottons You Can Wear On Into Spring And Summer! SAVE !!!

**WOMENS DRESSES \$3-\$4-\$5-\$6**

I'm Starving... since they got that new

**GE SUPER GRIND disposall.**

**\$69.95**

**FC-20R SPECIAL PRICE!**

**H & B APPLIANCE CENTER**  
HENRY RISNER, Owner  
Wheeler, Texas

## Announcing . .

the new  
**OWNERSHIP**  
of the

# 66 CAFE

We want to extend a cordial invitation to everyone in Wheeler to stop in for a visit. We have purchased the cafe from Mr. and Mrs. Robert Vincent, and we plan to operate the cafe in such a way that the people of Wheeler will be proud to bring their friends in for lunch. We will tailor our hours to meet your needs and you will find that our prices will always be right.

Mr. and Mrs. R. H. Lacy

You're Always Welcome At The 66

DEPENDABLE  
**MAYTAG**  
AUTOMATICS

**THIS WEEK'S MAYTAG SPECIAL**

**SPECIAL ONLY \$200**

WITH TRADE INCLUDES NORMAL INSTALLATION DELIVERY AND WARRANTY

**WATER SAVER SAFETY LID SWITCH**

**BIG 10 lb. FULLY AUTOMATIC WASHER LINT FILTER TUB**

**MAYTAG AGITATOR ACTION**

**NASH APPLIANCE & SUPPLY CO.**

## MOBEETTIE NEWS

Mrs. G. B. Dunn

Mrs. Thelma Harrison was hostess to a stainless Steel Supper Thursday night. Those that attended were Mr. and Mrs. Kenneth Corse, Mr. and Mrs. Harper Short, Mr. and Mrs. Bob Galmor, Mr. and Mrs. Ernest Gordon, Mr. and Mrs. Clifford Walser and the hostess and family, Mr. and Mrs. Willard Harrison and Gene Dee.

The Mobeettie P.T.A. will hold their annual Mexican Supper February 20 at the high school building. The meal will be served from 5:30 till 7:30. Prices are \$1.00 for adults and 50c for children thru the age of 12. Everyone is urged to attend.

Mr. Parker was called to Plainview, he left Sunday, his father is quite ill.

Vickie Hathaway, daughter of Mr. and Mrs. Vick Hathaway is home from the hospital. She has had pneumonia.

Mrs. Thelma Dunn left last week for Dallas, to spend a few days with her daughter and maffly Mr. and Mrs. Bynum Smith and son, R. L. Dunn.

Mr. and Mrs. Gordon Paul and family, daughter of Mrs. Braum have been transferred to Borneo, island of the East Indies. Mr. Paul works for Haliburton Oil Company.

Mrs. R. B. Leonard attended a funeral of a brother-in-law Sunday a week ago, Dave Gwin of Warrecca, Okla.

## CARD OF THANKS

I wish to take this means of thanking the Doctors and nurses of the Harold E. Nicholson Jr. Memorial Hospital for every kindness shown me during my stay there. Also for prayers, gifts, visits, cards and letters from my many friends. May God bless you.  
Bertha Steen

Mr. Walter Anglin came into the Times Office telling us how nice the neighbors are in Wheeler. He says Sunday Mr. and Mrs. R. B. Mann came, brought their dinner and ate with he and momma. He sure appreciated and enjoyed the food and their thoughtfulness.

## TERRIFIC VALUE FINAL CLEARANCE



**14 Cubic Ft. Gibson DIAL - A - MATIC REFRIGERATOR**

REG. \$349.95 **229.95** With Trade

## H & B APPLIANCE CENTER

HENRY RISNER, Owner  
Phone — Night 2263  
Wheeler, Texas

## TO ALL WHO CRUSADE FOR BETTER MOVING PICTURES

Support the local Theatre this week.

Fri. - Sat. Feb. 10 - 11

## "FOR THE LOVE OF MIKE"

A small miracle that makes a big miracle happen

Prev. - Sun. - Mon. Feb. 11 - 13

## "HIGH TIME"

Bing Crosby - Fabian - Tuesday Weld

Special Short Subject — "STATE 50"

# ROGUE THEATRE

WHEELER, TEXAS

tear out this list and take it with you when you shop the '61 cars

## YOU'LL SAVE PLENTY WITH THIS FORD QUALITY QUIZ

This check list will give you a few very important things to look for before you plunk your dollars down on any 1961 car. We believe you'll find that no other car—regardless of price—can compare with the '61 Ford in quality, save-you-money features, built-for-people comfort, and value.



New FORD Galaxie Club Victoria. Every '61 Ford, regardless of price, passes the Quality Quiz below!

| Other Ford Car  | FORD Car                     |
|---|------------------------------|
| 1. Will you go 60,000 miles on one chassis lubrication costing about \$4.00?  | YES <input type="checkbox"/> |
| 2. Does it clean its own oil, go 4,000 miles between oil changes?   | YES <input type="checkbox"/> |
| 3. Do brakes adjust themselves automatically?   | YES <input type="checkbox"/> |
| 4. Is muffler aluminized—designed for three times ordinary muffler life?  | YES <input type="checkbox"/> |
| 5. Are vital underbody areas specially protected against rust and corrosion?  | YES <input type="checkbox"/> |
| 6. Does it take care of its own finish, banish waxing?  | YES <input type="checkbox"/> |
| 7. Does car have five-foot-wide tread—front and rear?   | YES <input type="checkbox"/> |
| 8. Do standard engines—"6" or V-8—use regular gas, to save you up to \$1.00 a tankful?                                  | YES <input type="checkbox"/> |
| 9. Do front and rear bumpers extend all the way down to guard against stone damage, bumper locking? Are they one piece? | YES <input type="checkbox"/> |
| 10. Are moldings around windshield durable metal, not plastic?  | YES <input type="checkbox"/> |
| 11. Are brakes biggest in its field?  | YES <input type="checkbox"/> |
| 12. Is trunk fitted with protective mats and liners—not just rough-painted?   | YES <input type="checkbox"/> |
| 13. Is trunk floor even—easy to load, with no "bath tub" in the middle?   | YES <input type="checkbox"/> |
| 14. Do you get a three-spoke safety-tested steering wheel?  | YES <input type="checkbox"/> |
| 15. Are front and rear doors extra wide?  | YES <input type="checkbox"/> |

THIS is just a sample of many of Ford's extra-care quality features any Ford Dealer will gladly show you. And remember: It's not bonus! Ford quality costs you not one cent extra! And save? You'll be in clover. Because Ford's quality bonus piles up tremendous savings as you drive your Ford . . . keeps it newer longer, for top dollar when you trade. So check 'em all! We Ford Dealers love shrewd buyers.

PUBLISHED AS A NEW CAR BUYER'S GUIDE BY YOUR FORD DEALER OR FORD

Bring your Ford back home to your FORD DEALER for service!

**Vanpool - Burton Motor**  
WHEELER, TEXAS PHONE 2811