

The Wheeler Times

Serving Wheeler, Hemphill and Beckham Counties
THURSDAY, DECEMBER 8, 1960

SINGLE COPY 5c

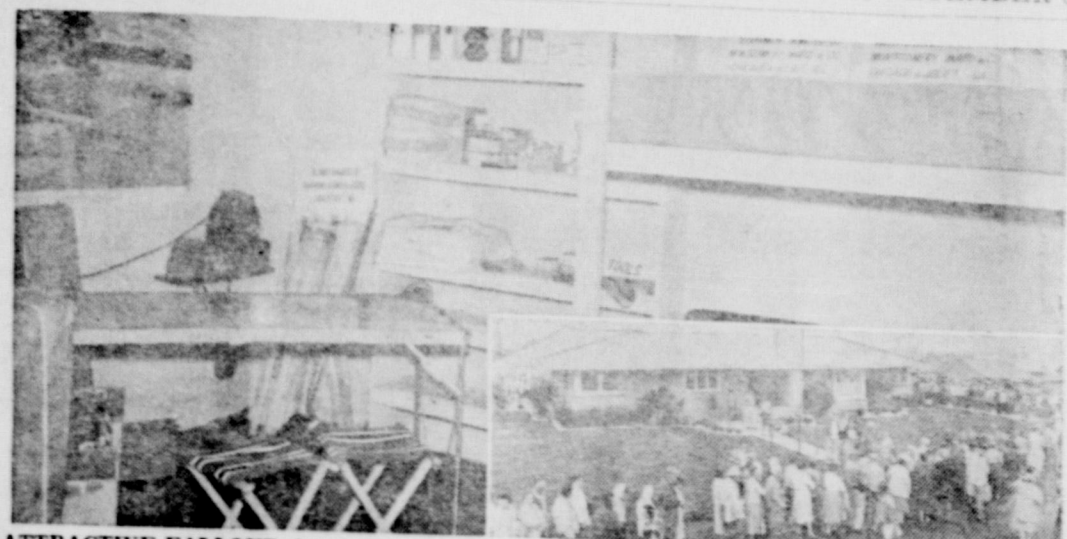

ATTRACTIVE FALLOUT shelter was built by the Office of Civil and Defense Mobilization in the up-to-the-minute farm home (inset) which was part of the recent Farm Progress Show near Joplin, Ill. Thirty-thousand visited the shelter, which included sleeping facilities for eight, a 14-day food and water supply, battery radio, and assorted tools, lights and sanitary items. (OCDM Photo)

Interest In Merchants Drawing At Peak After Only One Week

Interest in the Wheeler Christmas Drawing has climbed to the saturation point in Wheeler after only one week of registration. Shoppers are taking advantage of the many bargains offered in Wheeler and at the same time they are receiving chances on \$1,000 to be given away in Wheeler. In addition to the \$1,000 to be given away in Wheeler during Christmas Week, several of the local firms are holding individual drawings of their own. The Wheeler Drug has registration blanks for their drawing; and the Wheeler Radio and Refrigeration is giving away several items. Some of the plans for the coming weeks include a visit from Santa on December 17 at 2:30 P.M. Santa will arrive on the Wheeler fire truck as usual. Lots of free candy will be available for the kiddies. Another important feature of the holiday season this year will be the "Home Decoration Contest". The Chamber of Commerce will award 1st, 2nd and 3rd place plaques for the best decorated

homes in Wheeler. Many of the business firms have elaborate decoration plans. Mrs. Guthrie and the other merchants, have scheduled five matinees to be shown at 2:00 P.M. Dec. 22nd and 23rd. Christmas hymns will be played through the Methodist Church sound system for one hour each day beginning Dec. 10. The Hymns will begin at 6:00 P.M. each evening Nov. 10 at the Naval Training. And in addition to all of the above mentioned, the merchants of Wheeler are going all-out to offer some really down-to-earth bargains for the holiday shoppers. As you can see, the businessmen of Wheeler, are really trying to make it easy for you to Christmas shop in Wheeler. The following rules will apply to the \$1,000.00 Jackpot Christmas drawing:

1. Managers, owners and their families of firms participating in the drawing are not eligible to enter.
2. Employees of participating firms

are eligible to register in any firm other than the one in which they are employed.

3. Tickets will be given for service work.
4. No age limit.
5. Drawings will be held at 4:00 P.M. each day.
6. You must be present to win. However, husband and wife can claim each others prize.

Sponsoring firms include: Rogue Theatre, J-Lee Dept. Store, Puckett's, Cicero Smith, H & B Appliance, McElhany Dry Good, Own Service Station, Alberts Truck Stop, Clay Food Store, Ware Chevrolet, Vanpool-Burton, A-B Farm Supply, Whitlock Service Station, N.A.S. Appliance, Daughtry's, Wheeler Lumber Co., City Drug, Ernest Lee Hardware & Furniture, Wheeler County Produce, Alanita Furniture, Wheeler Gas Co., Southwestern Public Service, Chapman's Shamrock Service.

Remember, the above mentioned firms are the only ones that will have registration tickets and they are the only ones that will have containers for the tickets.

Farmers To Meet In Abilene Dec. 9th

Farmers interested in supporting the "New Frontier for Agriculture" of the Democratic administration are urged to attend the Texas Farmers Union Convention in Abilene, Dec. 9th and 10th. State President Alex Dickie, Jr. reports that county resolutions arriving at the State Office strongly support agriculture policies advocated by President-elect John F. Kennedy.

Dickie pointed out that the Texas Farmers Union endorsed the Democratic Party Platform and did everything we could to insure the election of Kennedy and Johnson. We now invite all farmers and ranchers to join the Texas Farmers Union in its fight for grass root support to help these programs become a reality as soon as possible.

Speakers during the two day convention include the National Farmers Union President, James G. Patton, Agriculture Commissioner John C. White, and Congressman Jim Wright.

The resolutions committee will go into session December 6th at the Windsor Hotel in Abilene to write a program from the county-passed resolutions. The program will then be presented to the voting delegates of the convention.

Farmers who wish to do so are invited to present their thinking to this year's Texas Farmers Union Resolution Committee.

CORRECTION

In the last issue of the Times we accidentally left the A and B Farm Supply signature off of the \$1,000.00 Jackpot Drawing Page. Miss Bean is helping sponsor this drawing and the name of her firm should have been on the advertisement.

The editor is very sorry for any inconvenience this may have caused.

ADAMS DIES

Floyd Adams died November 2, 1960 in Springfield, Mo. He is the husband of the former Jewell Bradford. He lived for many years at Jowett Station near Mobeetie.

ATTEND CONVENTION

Darville Atherton, Grainger McIlhany, Jim Montgomery and Percy Farmer left Monday afternoon for Waco, Tex., where they will attend the 125 annual convention of the Masonic Lodge. They will return sometime Friday.

COUNCIL MAKES CHANGES

At their regular meeting on Dec. 1, 1960 the City Council took action on two items in an effort to bring policies up to date and clarify some confusion. The Policy regarding Sanitation service for the city was restated so as to make the rules of the city more definite. Beginning January 1, 1961, everyone who has a water connection inside the city and maintains a residence or business will be charged the Sanitation fee each month and Trash Pickup and other Sanitation services will be provided everyone who makes it possible. The Mayor stated that the attitude of the council was that and sanitary, therefore all trash should be picked up regularly and sanitary therefore all trash should be picked up regularly.

The other item acted upon by the council was to eliminate the Summer rate section of the Water Rates in the city. This constitutes a change only for those people who have been on Summer rates in purchasing their water from the city. All people who have been on regular rates will have no change in their water purchase rates at this time. This change will also take effect Jan. 1.

Wheelerites Attend Training Meeting

A Kiwanis officers training program was held Sunday in Amarillo, those from Wheeler attending included Mr. and Mrs. Harry Wolford and Jack Garrison.

The program, under the direction of Lt. Governor Marion Bruce was held at Vols in Woolfin Village. The program was made up principally of regional officers.

Jack Garrison will assume duties as president of the local Kiwanis Club shortly after the first of the year.

Wheeler Mustang Band Meets; Plans Party

The Wheeler Band held a meeting Monday, Dec. 5. They decided to have a Christmas Party. The date has not been set.

It was decided that all band members would bring \$1.00 to put in the "Band Building Fund". We will try to raise enough money to build a new band room. It was also decided to draw names and give a "gag" gift.

Gwen Barnes, vice-president, took charge since the president, Joe Loter, was not present.

LAST RITES ARE HELD FOR MARY MAYFIELD

Funeral services were held for "Aunt Mary" Mayfield at the Methodist Church in Wheeler Sunday, Dec. 4, 1960 at 2:30 P.M. with Rev. Carlton Thovson of Crosbyton, Tex., and Rev. Robert Ely of Wheeler officiating.

Mary Holt Mayfield was born at Spanish Fort in Montague County, Texas, March 29, 1877 and passed away in Sulphur, Okla., Dec. 3, 1960 at 9:30 A.M. at the age of 83 years, 8 months and 4 days.

Mrs. Mayfield attended school in Spanish Fort where she met and married Mr. Pete Mayfield, Dec. 24, 1893. They resided in that community until 1910 when they moved to the Gageby community and in 1943 they came to Wheeler. Here Mr. and Mrs. Mayfield were well and favorable known as "Uncle Pete" and "Aunt Mary" throughout the entire community. Aunt Mary was a housewife, member of the Methodist Church and faithful in attendance as long as her health permitted. On Dec. 2, 1956 her health was impaired by a stroke and in January 1957 she and Uncle Pete were taken to the home of a grand-daughter, Mrs. Cliffo McCauley at Sulphur, Okla., where Aunt Mary remained until her death.

Survivors are: the husband, Pete Mayfield of Wheeler, a grand-daughter, Mrs. Ray McCauley of Sulphur, Okla., one grandson, L. W. Price of Lovington, N.M., a brother, Dave Holt of Nocona, Tex., and four sisters, Mrs. Tom Cribbs, Mrs. Tom Boone, and Mrs. Dora Uselton of Nocona, Tex., and Mrs. Bonnie Mitchell of Spanish Fort, Tex.; one son and two daughters preceded her in death.

Serving as Pall Bearers: Robert Holt, Farmer Hefley, Grainger McIlhany, Edward Wofford, Virgil Helton and Harold Nash.

Honorary Bearers were the members of Aunt Mary's Sunday School Class.

Interment was in the family plot in Canadian cemetery under the direction of Kirk Funeral Home.

Chamber Of Commerce Will Elect 2 New Directors Tuesday

Virgil Jamison of the local Chamber of Commerce, has issued an urgent plea to Chamber members to attend the next Chamber of Commerce meeting which will be held Tuesday, December 13 at Nora's Cafe.

Two new Chamber directors will be elected at this meeting, and from these directors the new president for the coming year will probably be picked.

The new directors will replace Clarence Robison and George Hefley. Hold over directors include Don Earney, James Verden, Bill Owen and Virgil Jamison.

Grady Wise Family To Celebrate Anniversary

Mr. and Mrs. Grady Wise of Wheeler requests the honor of the presence of all their friends and neighbors at a reception in honor of their Golden Wedding Anniversary on Sunday, Dec. 18. The reception will be held from 2:00 until 5:00 P.M. in their home east of Wheeler.

YOUTH MEETING

Approximately 200 young people and adults attended the Young People's Rally Friday night at the local Church of Christ. Visitors were present from Hollis, Wellington, Elk City, Pampa, McLean, Mobeetie, Shamrock and Erick.

Grandol Forehand, minister of the Wellington Church of Christ, was the guest speaker.

Local Churches To Have Annual Cantata

MUSTANGS HAVE TWO ON ALL DISTRICT TEAM

The Wheeler Mustangs placed two men on the first string All-District Team; Four on the second string and six boys received honorable mention last Wednesday night when the coaches of district 11-B met in Stinnett.

The coaches from the five teams in this district picked Troyce Hunter and David Trumble for the first string; Bob Riley, Leon Watson, Leroy Lovitt and Jim Jolly were selected for the second team and Charles Moore, Bobby Meadows, Wayne Hill, Kenneth McCasland, Clayton Bradshaw and G. C. Baker received honorable mention.

The district winner Groom, placed the largest number of boys on the first string.

Team placings this season were as follows:

Groom, Claude, Wheeler, Textline and Follett.

District 11-B will include another team next year. Fritch has been selected to play in this district.

The way they placed:

Tackle: First — Don Case, Groom, Sr.; Troyce Hunter, Wheeler, Sr. Second — Lynnard Denten, Textline; Bob Riley, Wheeler.

Honorable Mention — Katara, Groom, Jr.; Davis, Claude, Jr.; Winkcomplex, Claude, Jr.; Regan, Textline, Jr.; Packley, Follett, Jr.; Guard:

First — Hermon Koetting, Groom, Sr.; John Mays, Claude Sr.; John Koetting, Groom.

Second Leon Watson, Wheeler; Doug Sperry, Follett.

Honorable Mention — Sheet Walker, Textline; Dickie Stevens, Claude; Charles Moore, Wheeler Center;

First — Jimmy Hudson, Groom, Sr.

Second — Tommy Cook, Claude; Honorable Mention — Ricky Waide, Textline; Bobby Meadows, Wheeler.

First — Gerald Cagle, Groom, Jr.; Jimmy Conrad, Claude Jr.

Second — Larry Levitt, Wheeler Jr.; David Sheet, Textline, Jr.; Jimmy Frazell, Follett.

Honorable Mention — Wayne Hill, Wheeler; Kenneth McCasland, Wheeler; McGaven, Claude Backs;

First — Leonard Nikkel, Textline, Sr.; Harry Woods, Claude, Sr.; Lloyd Littlefield, Groom, Sr.; David Tremble, Wheeler, Sr.

Second — Kay Kunka, Follett, Sr.; Billy Regan, Textline; Eddie Bartley, Claude, Jr.; Leroy Littlefield, Groom, Jr.; Jim Jolly, Jr.

Honorable Mention — Loye Follett; Abney, Textline; Bradshaw, Wheeler; Baker, Wheeler; Cornett, Groom; Lorrell, Claude.

LELA MAN IS KILLED BY CAR

SHAMROCK, Dec. 8 (Special) — Clarence Ellis Hilburn, 58, who lived about four miles east of Shamrock, was killed Sunday afternoon when he stepped into the path of a car on Highway 66 near his home.

Hilburn and his wife had started to walk the mile from their home on the Dale Wells farm to Lela when the accident occurred. The wind was high at the time, and Mrs. Hilburn said the noise of the wind probably kept her husband from hearing her cry as she saw the car approaching. Hilburn was somewhat deaf.

He was knocked about 140 feet when he was hit by a west bound car driven by James Darrell Garner of Wheeler. Officers said Garner was unable to stop in time when he saw the man step into the highway.

The accident occurred at 2:45 P.M., and Hilburn was pronounced dead on arrival at Shamrock General Hospital a short time later.

He was born April 18, 1902, in Dike, Tex., (Hopkins County) and came to Wheeler County from Dumas 10 years ago. He was a veteran of World War II and was a member of the Lela Baptist Church.

Survivors include his wife, Pearl, a daughter, Virginia May, 11, and a son, Bobby Elvis, 3; a brother, J. L. Hilburn of Springdale, Ark., and five sisters, Mrs. Iva Rush, Mrs. Studie Stroud and Mrs. Virgie Cook all of Shamrock, Mrs. Annie Jean Crump of Dallas and Mrs. Roe Stroud of Muleshoe.

District Courts Return 7 Indictments

The 31st Judicial Court of Wheeler County met on Monday the 28th day of November to begin the November term of court. The grand jury was sworn to begin their service of six months, those on the grand jury were Marvin Hefley, H. H. Hall, H. J. Insterwald, Joe Weatherly, L. T. Lee, Sam McMurty, Robert Adams, Sol Blonstein, A. C. Brown, Clayton Sanders, E. A. Zysoch, Earl Williams.

Seven indictments were returned, they being: Morice Roberts, Bobby T. Thomason and Charles D. Norman, acting together for burglary; Morice Roberts, Bobby T. Thomason and Charles D. Norman, acting together with another charge of burglary; Elton H. Hale, E. J. Minor and Leroy Coates for rape; Elton H. Hale, E. J. Minor and Leroy Coates with robbery by firearm and theft; Willia Locklin, theft; John Roy Selby, for rape and incest; Charles Hagerman for theft.

Santa Claus Letters Will Be Printed In Christmas Edition

When the first Santa Claus letters begin to arrive at the post-office, Christmas can't be far away. And already, youngsters are beginning to write St. Nick, telling him what they would like to find in their stockings on Christmas morning.

The Times would like to print Santa letters from all the little boys and girls in the area also from those who formerly lived here, but have moved away.

The Letters may be addressed to:

SANTA CLAUS
The Wheeler Times
Wheeler, Texas

All letters received will be copied by the newspaper staff and forwarded to Santa Claus at the North Pole. The letters will be published in the annual Christmas edition which will come off the press Thursday, December 22.

The newspaper would like to receive the letters not later than Dec. 15.

Livestock Meeting To Be Held In Wheeler Monday

Farmers and Ranchers are reminded of the livestock meeting that will be held at the Wheeler Courthouse on Monday night, Dec. 12 at 7:00 P.M. Dr. Ralph M. Durham from Texas Tech will be here to give us the newest information of livestock breeding, feeding and grazing. This meeting is sponsored by the Wheeler Chamber of Commerce and Mobeetie Voc. Ag. Department.

Dr. Durham has some practical ideas on increasing income from livestock. These are practical, tested ideas that will work. He has some good information for all that are interested in cattle.

Four Fire Departments Called To Allison Gin

The Wheeler, Shamrock, Canadian and Reydan Fire Departments were called Sunday to the Allison Co-op Gin to help put out a fire in the burr pile.

The fire started about 4:00 P.M. Sunday and was still smoldering early Monday morning.

All four of the fire departments worked hard to control the blaze, the gin was not damaged from the fire.

R. J. Holt Jr., chief of the Wheeler Fire Department, reported that the power take-off pump on Wheeler's Rural Fire truck was damaged while fighting the Allison Fire. The truck is now out of commission, but is in the garage being repaired.

It's Time To Take Action

Controlled Automobile Rates And Policy Forms vs. Non-Controlled Automobile Rates And Policy Forms (Flexible Rating)

At the last three Texas Legislative Sessions—1955, 1957, and 1959, The National Association of Independent Insurers of Chicago, Illinois, and two of its largest members, Allstate Insurance Company, Skokie, Ill., and State Farm Mutual Automobile Insurance Company, Bloomington, Ill., have sponsored legislation which would derive the insurance buying public of the protection guaranteed by our present Automobile Rating Laws. Even though this legislation hasn't received favorable action by either a House or Senate committee, the spokesmen for this out-of-state group have stated that they will again attempt to pass similar legislation so that individual companies could set their own rates, where they please, when they please, by whatever standard that pleases them at the moment. Likewise, companies would design their own policies. Insureds, with a limited knowledge of insurance, would be placed in a position of having to differentiate between coverages of various policies, and determine whether or not a lower premium would offer a realistic reduction in premium, or simply reflect a reduction in coverage. The State Board of Insurance would have no real voice in either policies or rates. The insurance buying public would have no voice. That is the basic purpose; to take the public out of consideration in deciding what they are charged for automobile insurance.

In the past these out-of-state interests proposed legislation which provided for prior approval by the State Board of Insurance before rates could go into effect. But now they—The National Association of Independent Insurers—publicly state that rate filings should become effective immediately upon filing without prior approval; thereby virtually leaving the matter of rates and policy forms coverages up to the individual companies.

These people from Illinois (where the statewide average automobile premium is approximately \$70.00) are trying to change the Texas rate regulatory status which has produced an average statewide automobile premium of approximately \$44.00. Not only this, but they are trying to deprive our citizens of the protection of our laws.

(Continued on Page 8, No. 3)

WHEELER TIMES
NUMBER 1
DAY, P
NATURD
Chat
with
the Editor
report from the
Commerce and the
the official popula-
of the state of Texas
1960 was 9,579,677.
of 1,898,438, or 24.2
of the 7,711,194 inhab-
state in 1950.
population of Whee-
1947 as compared
1950. As you can see
suffered quite a
we are not by our-
County dropped
2,185 and Collings-
dropped from 9,122
Gray County show
21,602 to 31,535.
showed a gain
1,174.
Wheeler showed a
gain from 904 to 1,
dropped from 3,322
down to 2,
Marcel gained 10,
population is 656;
2,137 now as com-
and McLean shows
2,439 in 1950.
McClaw of Mobeetie
some of the finest
ever given. Mrs.
quits and sells
year at Christmas
this year she has
quits, last year she
quits, she sell for
\$300. Her phone num-
333, Mobeetie.
and sow them in a
and send them off to
concern—or hand
me hit-and-run sales-
are long-gone dol-
don't think so—try to
these left town dollars
to help our Red Cross
buy new suits for the
or a new fire engine,
a preacher, or some
teachers for your kids,
more streets. Buying
supports more peo-
are prosperous peo-
neighborhood. People
money by helping you
and of time and ex-
fits to live in.
By the time Aus-
of the last of the Hol-
will be time to pre-
round of festi-
already are meeting
of the inaugural
will attract thousands
to the Texas capital,
Daniel will take the
for his third term;
Ransome for his sixth
which permits an inaug-
these two officials will
lead off up Congress
the Capitol grounds
swearing-in ceremony
and a half-dozen
out the day. For his
inauguration, Gov. Daniel
will have breakfast before
state officials.
recent contribution to
has been made by Dr.
he gave the orator
a check for \$25.00.
SPECIAL SESSION—Hag-
response over who will
of the House for the
will continue un-
the first day of the reg-
when House members
will elect the spee-
their membership.
Cotton of Weather-
Governor Daniel to call
together this month.
ers elected in the month
were elected in a one-day
said. This one-day ses-
time to organize com-
be ready to go to
Governor Daniel said that
meeting this year
the 56th Legislature,
not elect a speaker
the Legislature.
Spillman of McAllen
Turnan of Gober are
for speaker. Both re-
ahead".
in a recent letter to
members, announced addi-
more pledges to him.
A majority of the mem-
committed their vote to
speaker." Jim Turnan says
thing. So, the big ques-
"How will the mem-
THE SQUARE: Mrs.
Rives underwent sur-
Monday morning,
Page 4, No. 4)

ELER, TEX
ER 8, 1960

MRS. TUCKERS

STORTENING

3 lb. Can

69¢

LANES

ICE CREAM

ALL FLAVORS
1 GALLON

69¢

DELICIOUS

FRUIT CAKE

2 lb. In
TIN CONTAINERS

98¢

NEW CROP SHELLD

PECANS

PIECES OR HALVES
1 lb. PACKAGE

\$1.39

A Christmas Tradition

**candy
and
nuts**

WHOLE or RIB HALF OF TENDER

Pork Loin Roast

Little Pig Loins **1 lb. 49¢**

BAR-B-QUING or BRAISING

SHORT RIBS

Pound

19¢

LEAN CENTER CUT

PORK CHOPS

Pound

79¢

VALUE — Lean Hickory Smoked

BACON

Pound

47¢

U.S.D.A. CHOICE BEEF

CHUCK ROAST

Pound

39¢

A. Chocolate

COVERED

BERRIES

Milk Choc'late
13 oz. Box

39¢

White or Colored

Kleenex

400 Ctn. Boxes

4 FOR \$1

Assorted Colored

**KLEENEX
TOWELS**

Reg. Rolls

2 FOR 39¢

Tru-Vu

ENGLISH

WALNUTS

1 lb. Pkg.

49¢

TRU-VU

MIXED

NUTS

1 lb. Pkg.

49¢

Hi - C

ORANGE

DRINK

46 oz. Cans

FOR 85¢

**MEAT
PIES**

CHICKEN
BEEF
or

\$1

5 for

TURKEY

FOLGERS INSTANT

10 oz.

Coffee \$1.29

TEXAS HAMLINS

5 lb. Bag

Oranges 37¢

NEW

2 lb. Bag

Potatoes 19¢

BUD BRAND

Pound

Lettuce 8¢

U.S. No. 1 RED McCLURES

10 lb. Bag

Potatoes 37¢

KRAFTS LONG HORN

Pound

CHEESE 49¢

GOOD VALUE

6 Pounds

MARGARINE \$1.00

PHILLSBURY or BALLARD

12 Cans

BISCUITS \$1.00

INGS

COFFEE

Pound

63¢

6 JAMES — SECTION 14

Each

POLY BIBLE 99¢

PLAN — \$39.95 In Cash Register Receipts — Plus Tax

WATCHES \$7.95

Valuable Coupon
This Coupon is worth Five Cents on the purchase of Fleming's Coffee.
Also use this coupon to register for a Belvedere Electric Chord Organ to be given away Saturday, December 24 at 2:00 P.M.
Organ is Valued at \$130.00

This is the only valid coupon available. All contestants must be at least 15 years old.

Name _____
Address _____
Town _____

These Prices Good Friday and Saturday, Dec. 9 - 10
Save Prudential Stamps — Double On Wednesday
We Reserve The Right to Limit Quantities



LAY Food Store

Free Delivery
On \$2.50 Orders or More

—Sinclair Oil
H. Cleveland
1/4 Sec 28 B A
SE—E. R. Le
McGee Oil Indu
lots 8 to 12 Blk
E. R. Lewis
Bank of Tulsa
Blk 45
—Ben A. Skid
Nicholson et ux
C. J. VanZand
Pet Co. 10-20
A-5
T. J. Van Zan
Pet Co 10-20
A-5
PITAL
C. J. VanZand
mitted 11-29-60
2-60
Clyde Helton
mitted 11-30-60
1-80
—Jim Clark of
12-1-60 and
Joe Richerson
mitted 12-2-60
1-80
—n Holcomb
mitted 12-2-60
1-80
e Caudell of
12-5-60
—Sam Riser
mitted 12-6-60
BAPTIST CHURCH
—Shelton, Texas
—Charles Uzzle, Pa
Sunday
BAPTIST CHURCH
—Twitty, Texas
—at K. Whitaker, Pa
Sunday
BAPTIST CHURCH
—Street, Wheeler, Te
—ank I. Ross, Past
Sunday
A. Chocolate
COVERED
BERRIES
Milk Choc'late
13 oz. Box
39¢
Tru-Vu
ENGLISH
WALNUTS
1 lb. Pkg.
49¢
Hi - C
ORANGE
DRINK
46 oz. Cans
FOR 85¢
INGS
COFFEE
6 JAMES — SECTION 14
POLY BIBLE
PLAN — \$39.95 In Cash Register Receipts — Plus Tax
WATCHES
Lumber C
tter Building
Wheeler, Te
ler Times
Office Supp
Chevrolet
Wheeler, Te
ol - Burton
ES & SERV
Wheeler, Te
eal Estate
URANCE

DEC. 13 IMPORANT DAY FOR COTTON PRODUCERS

College Station, Dec. 8 — All growers of upland and extra long staple cottons in Texas are reminded by B. P. Davenport, Jr., chairman, Texas Agricultural Stabilization and Conservation Committee, that December 13 is referendum day. At stake in the voting is the determination of whether or not marketing quotas will apply to their 1961 crops.

Marketing quotas have been proclaimed for both upland and extra long staple cotton as required by law. However, pointed out Davenport, the quotas do not become operative unless approved by at least two-thirds of the farmers voting in the referendum. Any grower engaged in cotton production in 1960 is eligible to vote, Davenport said.

The state chairman added that all upland growers should receive prior to the referendum, official notices of their 1961 farm acreage allotments. These notices will come from the county ASC offices. Davenport said. The allotments determine the marketing quotas for the individual farm. In a change from the programs in effect for 1959 and 1960, each farm operator will receive only one allotment for 1961. This will represent the farm's share of the national upland acreage allotment for 18 1/2 million acres, Davenport added.

If marketing quotas get the two-thirds favorable vote needed to make them effective, Davenport said all cotton from compliance farms could be marketed without quality and would be eligible for

the full available rate of price support. If quotas are disapproved, compliance with the acreage allotment will determine eligibility for the lower rate of price support available.

During the past two years, farm operators had a choice between regular allotment and price support rate and a larger allotment at a reduced rate of support. However, the state chairman said the law that provided his special program applied only to the 1959 and 1960 crops.

Davenport said every eligible cotton producer should vote, and that local ASC officers or committee men could supply additional information on the referendum. Voting plans will be announced locally.

HINTS OFFERED ON STORING COTTON SEED

College Station, Dec. 8 — Do you store your own cotton planting seed? If you do, it would be a good idea to check the seed for stored grain pests, Fred Elliott, extension cotton specialist, and C. F. Garner, extension entomologist, says these pests occasionally infest stored cotton seed. This is especially true if a large percentage of the seed are cracked or if the seed is stored in infested bins.

Cottonseed should only be stored in bins that have been thoroughly cleaned of waste material such as old grain, trash or feed sacks, the specialists say. Sometimes it is necessary to sweep the ceiling and wall and clean the floor to remove hidden waste. It is also a good practice to cover cracks with builder's molding to prevent seed from collecting in them. Waste grain, seed and other materials beneath and near the bins should be destroyed.

After the bin and surrounding area have been thoroughly cleaned, they should be sprayed with a 2 1/2 percent solution of either Methoxychlor, TDE or premium grade Malathion. Hethoxychlor and TDE are also available as wettable powders and emulsion concentrates.

Dysts can also give satisfactory protection against insect pests. Toxaphene (20%), DDT (5%) or malathion (4-5%) should be mixed with the seed at the rate of 2 oz. per bushel.

Elliott and Garner warn that treated seed should never be crushed or used for feed.

Mobeetie News

Mrs. G. B. Dunn

MOBEETIE HONOR ROLL

First Grade:
A's — Janice Newsam, Carla Ridgway

Second Grade:
A's — Charlotte Seitz, Sylvia Knight, Marie Smith, Bobby Underwood, Judy Trout.

Third Grade:
A's Bo Dunn

Fourth Grade:
A's & B's — Glynda Hodges, Becky Boothe and Sharlotte Dickey, Ronnie Barton, Aubrey Seitz.

Fifth Grade:
A's — Kathy Hudson, Robert Hogan

A's & B's: Dwight Rogers, Wayne Stribling

Sixth Grade:
A's — Sharon Evans

A's & B's Lonnie Trout, Bill Ridgway, Sue Baily, Naomi Vandlingham.

Seventh Grade:
A's & B's Judy Bailey

Eighth Grade:
A's & B's — Jackie Barton, Judy Rowell, Billy Whitten

Ninth Grade:
A's and B's: Robert Kelly, Maurita Turner

Tenth Grade:
A's — Anna Mae Gudge

A's & B's — Gary Vernon

Eleventh Grade:
A's — Mary Helen Gudge

A's & B's — Ray Corcoran, Nelda Dickey, Sharon Underwood, Judy Hudson

Twelfth Grade:
A's — Jeff Kelley

A's & B's — Sandra Boothe and Sue Hooker

Mrs. Arlie Jeffus visited over the weekend in Dumas with her daughter and family, Mr. and Mrs. Warren Witt.

Hark Atkins Groc Store was broken into Saturday night, stolen were cigarettes, money and a few other things.

Mr. and Mrs. Tince Williams spent the weekend in Turkey with Tince's brother, Mr. and Mrs. Doc Williams.

Alfred Hill made a trip to Oklahoma City Tuesday, came back by Weatherford to visit with Bobby who is in school there.

Mrs. Bud Carrol Scribner is teaching school in Olton, Tex.

Mr. and Mrs. Tony Thomas and son of Amarillo spent the week-end with Mr. adn Mrs. Willard Harrison.



Mrs. Joe Weldon

Mrs. Joe Weldon is in the Shamrock hospital with a chest infection.

The P.T.A. of Kelton met at the Baptist Church last night for their monthly meeting at 7:00 in the home of Mrs. Joe Weldon.

The P.T.A. of Kelton met in the home of Mrs. Joe Weldon last night for their monthly meeting. Mrs. Weldon presided and Mrs. Davenport acted as secretary.

The program was given by the best and wisest characters, also the children presented the Christmas scene of Mary, Joseph, the baby Jesus, the shepherds and the wise men. Their teacher is Mrs. Buster Weber.

A business meeting was held after this, while the children watched a movie. Child care was provided by Mrs. Louise Abernethy. Refreshments were served by Mrs. David Britt, Mr. George Davidson, Mr. S. A. Blackburn, Mr. J. R. Clemens, Mr. Johnny Reed and Mr. Gene Shaffer.

The youth at the Baptist church had a good time at their winter-roast Tuesday. About 26 attended, everyone ate their fill and lots of recreation was provided for them. Mr. and Mrs. Charles Lamb were in charge of this social. The young people department will be in charge of the Christmas social. A Christmas card sing for shut-ins is being planned.

Mr. and Mrs. H. B. Krug and children were guests in the home of Mr. and Mrs. Tom Bryant, Monday night.

Thurman Davis was out of school this week with the virus, but is doing fine now.

The teachers at Kelton School are planning a Christmas supper December 17th at 6:00 to be held in the home of Mr. and Mrs. Johnny Reed.

Mrs. Charlie Lang taught the 2nd and 3rd grades Tuesday.

Rev. and Mrs. Gene Louder attended the Pampa District Conference of the Methodist Church at the First Methodist Church in Canadian Tuesday. Dr. Hubert Bratcher the District superintendent presided at the meeting.

Wednesday night the Baptist will have their Church Conference all members are urged to be present.

Friday night Joe Beasley and Cornell Colten spent the night with Larry Wood Blackburn.

Saturday night Larry Wood Blackburn and Joe Beasley spent the night with Cornell Colten.

Mr. and Mrs. Finis Wood are spending the week with his parents, Mr. and Mrs. S. A. Blackburn.

Sunday afternoon Mr. and Mrs. Leonard Mills and their son Cornell, and Larry Wood Blackburn went to Erick, Okla.



Mrs. Joe Weldon

How you ever wondered what this old world will look like in fifty years? Well, it probably won't even be recognizable to any of us here that is living today. They will be so many changes in the universe. Oceans and the like that we would think we was on a different planet. Sound silly? Well, just look around and see how many of the little countries have even vanished in the past fifty or even less years. Poland, Rumania and a lot of the places we used to read about are just swallowed up by them. Look at other by us, Hawaii and Alaska are now islands and just a few weeks and months ago they were continents and romantic they were our great Presidents and the like. Sounds its not near as much fun to go visitin them places now they got the same kind of money and the same kind of taxes we got. Next thing you know some rich Texan will buy Pikes Peak and have it hauled down here so his wife can have her own mountain.

Emerson



Model 1524

- Super-powered long distance chassis for greater reliability and long tube life
- High-gain 3-Stage I.F. amplification system
- Lightweight, go anywhere portability
- All directional hide-away telescoping antenna
- *149 sq. in. viewable area

H & B APPLIANCE CENTER

HENRY RISNER, Owner

Phone — Night 2263

Wheeler, Texas

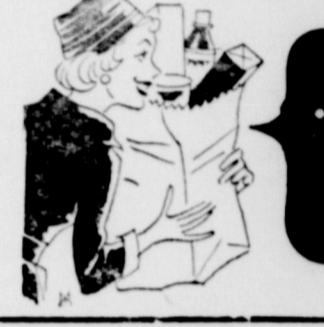

... can't beat these food values!

PUCKETT'S BEST FLOUR	25 lb	1.60
SNOWDRIFT SHORTENING	3 lb	60
MARYLAND CLUB COFFEE	6 lb	60

Calif., Sunkist ORANGES 2 Pounds	U.S. No. 1 Red POTATOES 10 lb. Bag	Large Head LETTUCE Each
29¢	29¢	10¢

PICNIC SHOULDERS	3 lb	30
FRESH LEAN PORK CHOPS	4 lb	40
PARKAY OLEO	2 lb	25

Cock o' the Walk PEACHES No. 2 1/2 Can	Sunshine Hi-Ho CRACKERS 10 oz. Box	None Such MINCE MEAT 6 oz. Pkg.
25¢	27¢	29¢

400 SIZE KLEENEX	2 B	49
KLEENEX NAPKINS	2 B	49
GIANT CHEER	6 B	69

These Prices Good Friday and Saturday.
Double Stamps Every Wednesday on Purchase of \$2.50 or More

Puckett's WHEELER, TEXAS FOOD MARKET

Christmas Specials

GAS RANGE \$179.95 Value \$129.95	7-Piece Western LIVING ROOM SUITE Reg. \$259.95 \$159.95	5-Piece DINNETTE SUITE \$59.95
---	--	---

LARGE RECLINING CHAIR \$99.50 Value \$79.95	PLATFORM ROCKER \$44.95 Value \$29.95
---	---

Complete line of Gifts, Wares and Christmas Merchandise.
Specials in our Furniture and Appliance Department

BATTERIES — SEAT COVERS — SPARK PLUGS
WRENCH SETS AND OPEN STOCK
MISCELLANEOUS AUTO SUPPLIES
NEW AND REBUILT GENERATORS

AUTO-LITE "STA-FUL" BATTERIES

Need water only 3 times per year
We will allow up to \$5.00 for your old battery on trade —
Stop your battery troubles — Buy a new Auto-Lite Today.

SEE US AND SAVE!

NASH APPLIANCE & SUPPLY CO.

Phone 2311

Wheeler, Texas

TWITTY

Gee, someone at Wheeler forgot to shut the north door, and boy what a mass of cold wind is sweeping in on us at this writing. The north windows do not fit up quite tight enough, so the fresh air comes right on in.

Need some of that cotton now converted into warm flannels.

I noticed some bales of cotton long side the road by the Twitty Gin. I thought they had a fire, but they tell me the cotton was hauled in from Lutie, because we have more water here at Twitty to fight fires.

The burr pile got on fire over the weekend, and threatened the Baptist Church building. Fire fighters brought it under control.

Fire trucks rushed through here Sunday, and heard later that they were headed for Allison.

Number Four

understand she is doing very good . . . Marvin Cox and Linda Vise are engaged to be married . . . Three of the firms on the south side of the square have torn their old awnings down. Several are anticipating the same action. Carl Adams and Corky Guthrie are doing the work . . . Nothing new on the Teen-Town this week. Probably be something after the first of the year before the "Town" is open . . . Everytime you make a purchase in Wheeler, be sure and ask for your drawing tickets, you may win \$1,000.00 . . . E. M. Borden, minister of the Church of Christ, was in the Groom Hospital last week. He returned home Friday and is doing fine . . . Mrs. Gaddy Vise suffered a light heart attack Sun. morning. She is in bed, however her physician says she is doing a little better . . . Dennis Wilk's agi four boys have made some real nice Christmas decorations. They plan to set them up on the school lawn . . . It started snowing Tuesday afternoon, and within a few hours the ground was covered . . .

Palmer Sivage is running around the courthouse looking for his Christmas tree . . . It seems that Palmer decorated a little tree for his office and someone stole it; however, thanks to the expert snooping of Mr. McNeil, Palmer now has his tree back.

Allison News

Mrs. Lester Levitt

Mrs. Lloyd Jones and family spent the weekend at Beaumont with Bill Donaldson

Mr. and Mrs. Donaldson who had spent the weekend at Beaumont with his grandparents

Mr. and Mrs. Lester Levitt spent the weekend at Beaumont with his grandparents

Mrs. Lee Peterman and family spent the weekend at Beaumont with his grandparents

Mrs. Lee Peterman and family spent the weekend at Beaumont with his grandparents

Mrs. Lee Peterman and family spent the weekend at Beaumont with his grandparents

Mrs. Lee Peterman and family spent the weekend at Beaumont with his grandparents

Mrs. Lee Peterman and family spent the weekend at Beaumont with his grandparents

Mrs. Lee Peterman and family spent the weekend at Beaumont with his grandparents

Mrs. Lee Peterman and family spent the weekend at Beaumont with his grandparents

Mrs. Lee Peterman and family spent the weekend at Beaumont with his grandparents

Mrs. Lee Peterman and family spent the weekend at Beaumont with his grandparents

Mrs. Lee Peterman and family spent the weekend at Beaumont with his grandparents

Mrs. Lee Peterman and family spent the weekend at Beaumont with his grandparents

Mrs. Lee Peterman and family spent the weekend at Beaumont with his grandparents

Mrs. Lee Peterman and family spent the weekend at Beaumont with his grandparents

Mrs. Lee Peterman and family spent the weekend at Beaumont with his grandparents

Mrs. Lee Peterman and family spent the weekend at Beaumont with his grandparents

Mrs. Lee Peterman and family spent the weekend at Beaumont with his grandparents

Mrs. Lee Peterman and family spent the weekend at Beaumont with his grandparents

Mrs. Lee Peterman and family spent the weekend at Beaumont with his grandparents

Mrs. Lee Peterman and family spent the weekend at Beaumont with his grandparents

Mrs. Lee Peterman and family spent the weekend at Beaumont with his grandparents

Mrs. Lee Peterman and family spent the weekend at Beaumont with his grandparents

Mrs. Lee Peterman and family spent the weekend at Beaumont with his grandparents

Mrs. Lee Peterman and family spent the weekend at Beaumont with his grandparents

Mrs. Lee Peterman and family spent the weekend at Beaumont with his grandparents

Mrs. Lee Peterman and family spent the weekend at Beaumont with his grandparents

Mrs. Lee Peterman and family spent the weekend at Beaumont with his grandparents

Mrs. Lee Peterman and family spent the weekend at Beaumont with his grandparents

Mrs. Lee Peterman and family spent the weekend at Beaumont with his grandparents

Mrs. Lee Peterman and family spent the weekend at Beaumont with his grandparents

Mrs. Lee Peterman and family spent the weekend at Beaumont with his grandparents

Mrs. Lee Peterman and family spent the weekend at Beaumont with his grandparents

Mrs. Lee Peterman and family spent the weekend at Beaumont with his grandparents

Mrs. Lee Peterman and family spent the weekend at Beaumont with his grandparents

Mrs. Lee Peterman and family spent the weekend at Beaumont with his grandparents

Mrs. Lee Peterman and family spent the weekend at Beaumont with his grandparents

Mrs. Lee Peterman and family spent the weekend at Beaumont with his grandparents

Mrs. Lee Peterman and family spent the weekend at Beaumont with his grandparents

Mrs. Lee Peterman and family spent the weekend at Beaumont with his grandparents

From the office of the ...

SUPERINTENDENT

Mobettie Schools
Lloyd S. Patterson, Supt.

Mobettie teams played Miami high school basketball teams on the home court Tuesday night in the opening game of the conference season.

The girls game started out rather slowly with Miami easily taking the lead at one time in the second quarter they had a 15 point lead. However a rally began before the end of the period. Mobettie girls continued the rally and in the last 2 minutes of the fourth quarter established a 3-point lead. During those last moments the game took on the appearance of a thriller with first one side then the other scoring. However Miami was never able to overcome the lead. Final score, Miami 61, Mobettie 61.

Anna Mae Gogel scored 33 points and Sue Hooker 27, while Miami's Barbara Holland scored 48 points.

Raycorn scored 11 points during the boys game and Garland Lancaster 9. Garland Anderson was high point man for Miami with 16 points. The final score, Mobettie 36, Miami 53.

The boys team played Allison Wednesday at 1 P.M. in the Shamrock Tournament and the girls will play at 3:30 today. Their opponent is Wellington.

The next ball game Tuesday, will be at Kelton.

P.T.A. Meeting scheduled for Dec. 19.

A Christmas program by the grade school will be the feature attraction that evening.

Wheeler Schools
Arling Cordell, Supt.

Our next P.T.A. meeting, on Monday, December 12th at 7:30, will be based upon "Americanism"

and will be presented by our Speech Department under the direction of Carroll Killingsworth. Since our Country and its culture became the strongest nation on Earth primarily because of its belief in and practice of Christian principles, it is most fitting that this program be climaxed with an address by Rev. Bob Ely, Methodist Pastor, speaking on "Spiritual Values in the Home". Come to the Grade School Auditorium for this interesting and informative program.

Since our Legislature is to meet soon, may I present a few suggestions for all of us to think about? First, the Hale-Akin proposals made to our Legislature two years ago, will be considered again. These are vital to our public schools if we are to build opportunities in Texas for the future of our youth. As you know, we, as a State are already in a deficit financially. We have slipped to 32nd place nationally in Education, and I am told, will be even further down the ladder next term if we do not get now. It seems to me that the time has come for us to raise the money locally and by the State to adequately support our schools. I'm sure none of us wants our Federal Government to take over this very important task. So, it's up to us to pay for our schools.

It has been discovered that by 1970, we must be prepared to pay \$3.00 for each \$1.00 that we are now spending locally and statewide for Education. We must decide that if we are going to spend so much where is it to come from? We need to get behind our Legislators with some suggestions about tax bills. Do we want a General Sales Tax, an income tax, higher taxes on natural resources, higher taxes on other selective items?

I have read that if our taxes on beer and whisky alone were raised to the level they are now in Oklahoma, we would not have a deficit.

In the language of one of our Columnists, what do you think, sir?

Sports

Wheeler teams opened conference play with double wins over the Kelton Lions Tuesday night. Wheeler girls downed the Kelton lassies 45-38 and the Mustangs slipped by with a 38-35 victory. D. Hall led the scoring with 18 points while Barton had 15 for the winners.

Beasley scored 20 points for the losers. B. Greer of Wheeler and Brady of Kelton scored twelve points each followed by B. Riley of Wheeler with ten.

In Friday's action the local girls whipped Shamrock 41-27 while the Irishmen took an easy 61-46 win over the Mustangs.

The local teams journey to Sweetwater Friday night and entertain the Allison Antelopes Tuesday, Dec. 13 before entering tournament play at Samnorwood on Dec. 15th.

TB QUESTIONS AND ANSWERS

Here are the questions people most often ask about tuberculosis, with the answers.

Q: If I get TB, what are my chances of a cure? Excellent, if your illness is found early enough and you complete the treatment your doctor prescribes. There are 1,750,000 people living today who once had active TB.

Q: Can TB be cured at home? In a few cases, yes. But most TB patients should start treatment in the hospital, where there are laboratories to make all the necessary tests, a staff of doctors to plan treatment, and good nursing care.

Q: How long would I have a stay in the hospital? There is no one answer to this question, since each TB patient is different. TB cure may take several months in the hospital and continued treatment at home for a year or two.

Q: How is TB cured today? TB is treated mostly with drugs, to help bring the germs under control. Good food and rest are important. Surgery may be needed to remove part of a damaged lung.

Q: Once I am cured of TB, can I get it again? It's possible, unless you are careful to eat the proper food, get enough rest, avoid emotional stress, and keep your resistance high so you don't get frequent infections.

Q: How can I tell if I have TB? You can't, because in its early stages TB causes no symptoms that anyone could notice. But a tuberculin test and, if the test is positive, a chest X-ray, can tell your doctor if you have TB.

.. LANDOWNERS! ..

Practically every day someone is in our office looking for a farm, some grassland or a ranch. And as usual this activity will double around the first of the year. If you are interested in selling your property, see us immediately V&E Real Estate and Insurance, Phone 5021, Wheeler, Texas. Paid Advertising.



HI THERE

By Lavell Stephens

I am sure that many of you have read this, but for you that haven't perhaps you will enjoy it as I did.

Tvashti Crestles Woman: "In the beginning when Tvashti came to the creation of woman, he found that in the making of man, and that its cold element was left. In this dilemma after profound meditation, he did as follows. He took the rotundity of the moon, and the curves of the crescent, and the clinging tendrils and the trembling of grass, the slenderness of the reed, and the bloom of flowers, and the lightness of leaves, and the tapering of the elephants trunk, and the glances of deer, and the clustering of roes of bees, and the joyous gaiety of sunbeams, and the weeping of clouds and the fieldiness of the winds and the timidity of the hare, and the vanity of the peacock, and the softness of the parrot's beak, and the hardness of adamant, and the sweetness of honey, and the cruelty of the tiger, and the warm glow of the fire, and the coldness of snow, and the chattering of jays, and the cooling of the koldia, and the hypocrisy of the crane, and the fidelity of the chakrawake; and compounding all these things together he made woman, and gave her to man. But after one week, man came to him and said: "Lord, this creature that you have given me makes my life miserable. She chatters incessantly, and teases beyond endurance, never leaving me alone; and she requires incessant attention, and takes all my time, and cries about nothing, and is always idle; and so I have come to give her back again, as I cannot live with her."

Lord, I find that my life is very lonely since I gave you back that creature. I remember how she used to dance and sing to me, and play with me, and bring me music, and she was beautiful to look at, and soft to touch; so give her back to me again." So Tvashti said: "Very well, and he gave her back again. Then after only three days, man came back to his agent and said: "Lord, I know not how it is; but after all I have come to the conclusion that she is more of a trouble than a pleasure to me; so please take her back again." But Tvashti said: "Out on you! Be off! I will have no more of this. You must manage how you can." The man said: "But I cannot live with her." And Tvashti replied: "Neither could you live without her." And he turned to his work. Then man said: "What is to be done? for I cannot live either with or without her!" (Vedic legend.)

The Tvashti legend is no quaint survival of a lost, forgotten world of long ago. It symbolizes the daily dilemma of millions of married couples in the modern world. "Come close," they say to each other, and then, apprehensively they add, "But not too close."

As "Ab" says, "Ain't it the truth?"

Audra Pierce and Mrs. W. E. Bowen went shopping in Pampa Saturday.

Mr. and Mrs. E. J. Cooper of Shamrock and Hester Dotson attended the Beckham County Singing Convention in Buffalo, Okla., Sunday.

For All Of Your ...
INSURANCE NEEDS SEE JOHN VISE

LEE Dept. Store

CHOOSE YOUR GIFT OF VALUE

FROM THOUSANDS ... IN OUR CHRISTMAS WONDERLAND OF FASHIONS

Nylon Lace ...
NYLON TRICOT SLIP \$3.98

Beautiful Soft Lace Trim In High Fashion Colors and White

Women's Nylon TRICOT PAJAMAS \$2.98

Utmost In Fashion Fabric Superiority and Trim Extras

Nylon Quilted ROBES \$10.95

Rich Lace Trimmed ...
Quilted Nylon Tricot Other Robes At \$3.98 and \$5.95

GIVE THE GIFT THAT KEEPS ON GIVING!

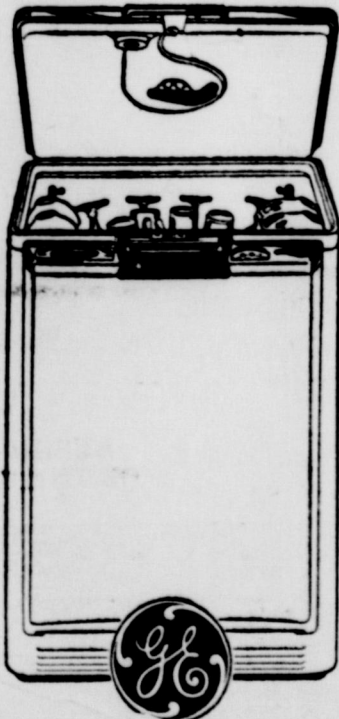

General Electric MOBILE MAID DISHWASHER

- ◆ Power Shower
- ◆ Exclusive Flush-away Drain
- ◆ No Installation
- ◆ As Low As \$10.00 Per. Mo.

H & B Appliance Center
Wheeler, Texas

NOTICE

YOU CAN SAVE 1% ON YOUR TAXES

If You Pay During DECEMBER

The Commissioner's Court of Wheeler County has authorized the Tax Collector to give the discount on all 1960 taxes as provided by the Legislature, as follows:

1% IF PAID DURING DECEMBER, 1960

This discount is on all State and County Taxes that are collected by the County Tax Collector and applied to all School District Taxes collected by this office.

Thurman Rives

Tax Assessor-Collector of Wheeler County

Briscoe News

Dothy Ault
Mrs. Ralph Sims and the home of Mr. Lumberger Sunday. Mrs. O. L. Justice of visited the H. J. The ladies are sis- Maurice and spent Sunday with the Y. Robertson and Suetri Douthit went Saturday Christmas, Harold Crossland Amarillo, Texas are days with her par- Mrs. Jack Hays and Mr. and Mrs. Tom of Wheeler. the home of Mr. and Mrs. Lee Barry Sunday morning on her way to Phil- Thursday evening visitors is the H. J. Finsterwald home were Mr. and Mrs. O. L. Justice of Merkel, Tex., Mr. and Mrs. Claude Hilt- runner of Shamrock, Mr. and Mrs. N. J. Tyson of Mobeetie and Mr. and Mrs. John Wright and David. Mr. and Mrs. Jack Hays visited with Mrs. Oden Hudson and Sharon Sunday afternoon. Mrs. Harold Crossland and Timmy of Amarillo stayed Saturday night with Mr. and Mrs. L. S. Aderholt. Sunday dinner guests in the John Wright home were Mr. and

Mrs. N. J. Tyson and Mrs. Mrs. H. J. Finsterwald, Donald, Charles and Mona. Mrs. Marvin Bradstreet of Wheeler visited with Mrs. Lee Barry Friday afternoon. Sam Randolph, pastor of the Baptist Church of Kellerville visited in the home of Mr. and Mrs. Travis Keelin Monday. Mr. and Mrs. Robert Hood of Lefors visited in the home of Mr. and Mrs. M. H. Vaughn Sunday evening. Mr. and Mrs. E. N. Hammer of California and Ethel Allred of Wheeler visited in the homes of Mr. and Mrs. Fulton Meadows Sunday. Mrs. Ernest Zybach is still in Neb. this week visiting with her daughters and families, the Venables and the Prouetts. She is expected home Wednesday or Thursday. Mrs. R. H. Crump of Wheeler visited in the home of Mr. and Mrs. M. H. Vaughn Saturday morning. Diane Dodd spent the weekend with Lou Meadows. Mr. and Mrs. Travis Keelin and Joye had Sunday dinner in the home of Mr. and Mrs. Marvin Bradstreet of Wheeler. Mr. and Mrs. Ken Austin of Wheeler visited with the B. F. Meadows Sunday. Miss Mona Finsterwald visited her parents the H. J. Finsterwald's over the weekend. Mr. and Mrs. Fulton Meadows are sporting a new 1961 Chevy, blue and white. Thurman Horns are also sporting a new 61 Chevy pickup, all white. Mr. and Mrs. Carl Wright and Richard visited Mr. and Mrs. John Wright and David Saturday. Brady Meadows spent two days and nights with Tom Canaster of Canadian who is ill. Mr. and Mrs. Duster Swift and Glen from McLean visited with Mr. and Mrs. Pat Childress Sunday. Several people of Briscoe went to Allison Sunday to fight the fire at the cotton gin. Mr. and Mrs. J. E. Steen took her sister, Mrs. Wilda Cappelletti and son and mother, Mrs. S. L. Dixon, to the train in Pampa Saturday. Mrs. Dixon plans to spend the winter with her daughter in Fair Oaks, Calif. Mrs. C. N. Strawbridge went to Pampa last Friday. Mrs. Fat Childress and Mary

Jane went to Mobeetie Monday morning on Business. Ruth Fillingim from Canyon visited with Peggy Douthit Saturday afternoon. Peggy went home with Ruth and stayed Saturday night and Sunday. Several people from Briscoe attended the funeral of Mrs. Mary Mayfield, who used to be a resident of Gageby. Mrs. L. J. Hudson had Sunday dinner with Mr. and Mrs. Oden Hudson and Sharon. Mrs. Lena Wilson spent the weekend with Rev. Dara Lane. Mr. and Mrs. Grady Dodd went to Florence Dodd's Sunday afternoon. Mr. and Mrs. Gene Wayne Helton and family visited in the home of Mr. and Mrs. Neal Renzo Sunday. Mavis Clepper and Audy Savage spent Sunday afternoon with Mrs. McCarroll and Mrs. Ridgeway. The Jr. High boys won second place at the Lela Tournament over the weekend. Mrs. Grady Dodd spent Monday morning with Mrs. Doyle Stand- lee and Izzy. Mr. and Mrs. N. M. Renfro visited over the weekend in Arizona. Mr. and Mrs. Eli S. Moe visited in the home of Mr. and Mrs. Cliff Walker Sunday afternoon. Mr. and Mrs. John Tupper and family, Mrs. Jack Finsterwald, Mr. and Mrs. H. Jack Tupper and family, Mrs. Claudy Brotherton and Grant Meek were guests in the Milton Finsterwaldhome Sunday. Mrs. Wilson and Mrs. Martin of Pampa visited Harold Austin Sunday. Lucy Meadows and Mary Fillingim spent Sunday afternoon with Jujo Fillingim. Larry Finsterwald from Canyon spent the weekend with his folks, Mr. and Mrs. Milton Finsterwald. Mrs. Clark Reagan and Mrs. J. B. Stout went to Pampa Monday on Business and to Christmas shop. Pat Tipps from Canyon visited in the home of Mr. and Mrs. Dean Tipps Sunday. Richard Meadows spent Friday and Saturday night with Joey Keelin. C. M. Sgt. and Mrs. Ralph L. Ramsey of San Antonio and Patsy Ramsey of Amarillo spent the weekend with their parents, Mr. and Mrs. Bob Ramsey. Doyle Ramsey of Wheeler ate dinner with

them on Sunday. Mrs. Bob Ramsey visited last week with Mrs. John McCarroll and Mrs. Authur Ridgeway.
BRISCOE SCHOOLS
The Briscoe High School boys and girls went to Sweetwater, Okla., Friday night, Dec. 2. The girls beat Sweetwater girls by 12 points and the boys skimed by Sweetwater boys by 2 points. The Seniors are working on their annual class play. The name of the play is "Auntie's Money". The seniors, Juniors and Miss Byrum have begun work on the 1960-1961 Briscoe Bronco Annual. The Briscoe Community is very proud of the junior high boys for winning the second place in the Lela tournament this past weekend. The boys worked very hard along with their coach Speck Walters play Dodson Wednesday had a little bad luck. We are hoping that in the next tournament they will have better luck. The high school boys and girls are entered in the Shamrock Tournament Dec. 7, 8, 9, 10. Both teams play Dodson Wednesday morning. The best of luck to both teams. The high school teams played two exciting games with Allison Monday night. The girls won by 4 points with a score of 48 to 52. The boys won by 2 points with an score time. The score was 41 to 43. Good work teams. That's all for this week... See ya next week!
Stitch & Chatter Club Met Recently
Members of the Stitch and Chatter Club met recently in the home of Mrs. Clara Bradstreet. Mrs. Claude Crouch conducted the business session Minutes of the last meeting were read, one new member joined the club. Next regular meeting of the group will be a Secret Pal and Christmas gift exchange Dec. 16th in the home of Mrs. W. E. Bowen. Those attending were visitor, Mrs. Maud Reagan, new member, Mrs. Florence Wilson, Mrs. J. W. Hooker, Mrs. W. E. Bowen, Mrs. John Barr, Mrs. Claud Crouch, Mrs. Charlie McCartney, Mrs. W. E. Burks, Mrs. Cuee Whitely, Mrs. F. J. Noah and the hostess, Mrs. Clara Bradstreet.

Memory Lane

By Lavell Stephens

December, 1938

LOCAL SCHOOL DEVELOPES GROUP OF UNDERSTANDING YOUNG VOCAL ARTISTS

Members of the Lions club and several guests enjoyed a pleasant surprise following the meal at Tuesdays luncheon, when they heard a brief recital by the Wheeler High School mixed chorus in the Baptist auditorium. Their surprise, however, was probably greater than would be that of many other Wheeler citizens should they hear this group of 13 boys and girls whose musical talent has been so successfully developed by Mal Wynne, vocal music instructor in the local school. "In my opinion," observed Wynne, "the community is growing in its sense of appreciation of good music generally, including vocal music."

Personnel of the several units follows: Boys' Glee Club—Earl Gilmore, James Brown, Gerald Brown, Clint Westmoreland, Jake Trout, J. W. Cardel, Hansel Parker, W. L. Polly.

Quartet — James Brown, Earl Gilmore, Corald Brown, Grady Anglin.

Girls Glee Club—Arlene Reynolds, Jonnie Faye Templeton, Eloise Reid, Virginia Burgess, Rosalee Bradstreet, Maxine Babba, Janita Voyles, Harriet Tinney, Ira Jo Derryberry; Quartet — Eloise Reid, Arlene Reynolds, Jonnie Faye Templeton and Virginia Burgess.

NEARLY \$3000 TAKEN FROM FOUR STORES SUNDAY MORNING — 1938

One of the biggest robberies ever to occur in Wheeler was pulled off last Saturday night or Sunday morning by some leisurely crooks who were skilled at their profession and confident enough of themselves to take time out to eat a snack while they were in Clay's Food Store.

According to reports from the four firms burglarized the culprits escaped with approximately \$2,653.80 in cash and checks and a small amount of merchandise. It was reported that the burglarizing presumably took place sometime after 5:00 o'clock Sunday morning after Bud Errington, city night watchman, went off duty because it was reported that as far as he could tell everything was in order when he went in.

The Southwestern Public Service Co. was hit for \$1,830.00 of which approximately \$450.00 was in cash money. The money represented the last of the first of the month collections for the company. The robbery was first discovered by Raymond Saylor, manager of the Public Service Co., at approximately 7:45 Sunday morning when he came to the office to change a voltage chart. The thieves worked the combination on the safe, it was reported.

The culprits entered the public service company building through a rear window, after breaking down a hole they left a couple of cartons of cigarettes laying outside the window. It was later discovered the cigarettes had been taken from the Clay Food Store.

The second largest haul made by the crooks was at Cicero Smith Lumber Co., where they got \$1,287.80 in cash and checks with approximately \$50.00 of the total being cash. A total of \$522.11 was in cash and small checks of which the lumber company had no record. Besides the cash, the thieves took a quantity of pocket knives.

The unwanted visitors gained admission to the Lumber office through a west window in the office after crawling under the south front gate it was reported.

Sheriff Jesse Swink called a number of the Texas Rangers from Amarillo and a member of the Texas Dept. of Public Safety to help in the investigation it was reported. All possible finger prints were taken but it appeared that they would be of little value because it looked as though the crooks were wearing gloves or some sort to avoid leaving tradacable prints.

Sheriff Swink stated that he had not yet received a report on the prints but that everything else that could be done to trace down the crooks was being done.

Uncle Pete Mayfield has spent the past 4 years in Sulphur, Okla., but has now returned and will make his home in Wheeler. At the present time, he is staying with the Fred Drumb family.

Mrs. Charlie Whitley had a Stanley Party in her home Thursday.

FT SUGGESTIONS FOR DAD!
BELT FOLDS — BELT BUCKLES — BELTS
TONY LAMA BOOTS
LITTLE BOYS BOOTS
Squaw Moos — Saddle
See All Of This At
DEARING SHOE SHOP
"2 Doors West of the Wheeler Drug"
WHEELER, TEXAS

ONE-STOP SHOPPING FOR A NEW CAR at your Chevrolet dealer's!

Now you can make your car-shopping rounds the easy way—all under one roof! For '61 your Chevrolet dealer offers nearly any type of car you could want—at the kind of price that'll make you want it all the more. There's a whole new crop of Chevy Corvairs with lower priced sedans and coupes and four wonderful new wagons unlike any ever built before in the land. There are new Chevy Biscaynes—the lowest priced full-size Chevrolets, beautiful Bel Airs, elegant Impalas, six easier loading Chevy wagons, including three 9-passenger models. Come in and pick and choose to your heart's content!



New '61 Chevrolet NOMAD 9-PASSENGER STATION WAGON
There are six easier loading Chevrolet wagons for '61—ranging from budget-pleasing Brookwoods to luxurious Nomads. Each has a cave-sized cargo opening measuring almost five feet across and a concealed compartment for stowing valuables (with an optional extra-cost lock).



New '61 Chevrolet IMPALA 2-DOOR SEDAN
Here's a new measure of elegance from the most elegant Chevrolets of all. There's a full line of five Impalas—each with sensible new dimensions right back to an easier-to-pack trunk that loads down at bumper level and lets you pile baggage 15% higher.



New lower priced '61 CORVAIRE 700 CLUB COUPE
There's a whole crew of new Chevy Corvairs for '61—polished and perfected to bring you spunk, space and savings. Lower priced sedans and coupes offer nearly 12% more room under the hood for your luggage—and you can also choose from four new family-lovin' wagons.



New '61 Chevrolet BEL AIR SPORT SEDAN
Beautiful Bel Airs, priced just above the thriftiest full-size Chevies, bring you newness you can use: larger door openings, higher easy-chair seats, more leg room in front, more foot room in the rear, all wrapped up in parkable new outside dimensions.



New '61 Chevrolet 4-DOOR BISCAYNE 6
NOW—BIG-CAR COMFORT AT SMALL-CAR PRICES—Chevy's new Biscaynes, 6 or V8, are built to save in a big way. They offer a full measure of Chevrolet quality, roominess and proved performance, yet they are priced right down with many cars that give you a lot less.

See the new Chevrolet cars, Chevy Corvairs and the new Corvette at your local authorized Chevrolet dealer's

WARE CHEVROLET COMPANY

WHEELER, TEXAS

EGG NOG for the holidays

Our creamy egg nog... a wonderful old-time Christmas treat.



So rich, so delicious... our egg nog is simply grand any way you serve it.

MELROY COX DAIRY
Wheeler, Texas

RECORDS FOR EVERYONE



Take a tip from Santa and give records this Christmas. We've a splendid selection of all speeds in albums and singles; also tapes. Come, browse for gifts here.

Complete Selection Of Long Plays at \$1.98

H & B APPLIANCE CENTER
HENRY RISNER, Owner

Phone — Night 2263 Wheeler, Texas Day 2061

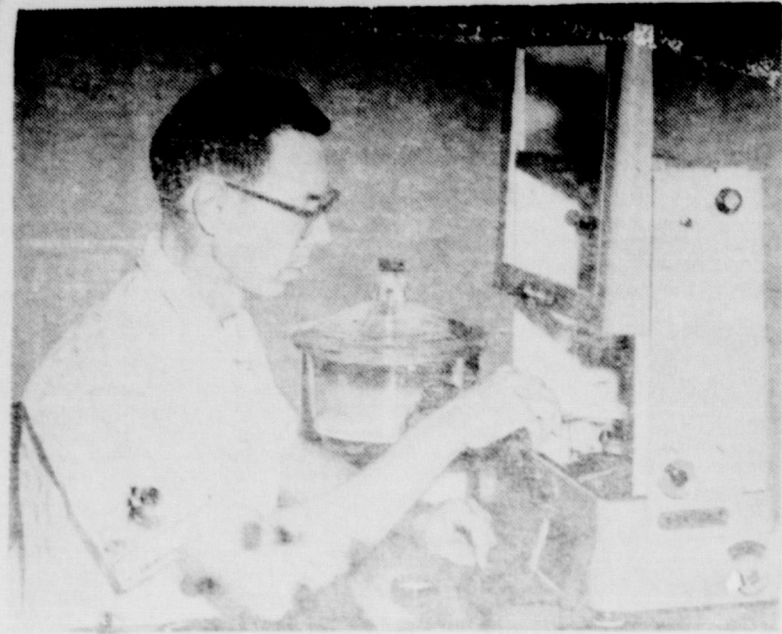

PLANS ARE COMPLETE FOR OPENING OF TEST LABORATORY

Area Soil Chemist James H. Valentine, A&M College Agricultural Extension Service, has completed preparations for the formal opening of a new Soil Testing Laboratory in Lubbock. Above he is making a final check of the delicate chain balance which is used to measure the minute quantities of chemicals required in running a soil analysis.

A native of Willis Point in Van Zandt County, Valentine is a former Future Farmer of America. He received both his B.S. and M.S. degrees from Texas A&M College with a major in Agronomy and minor in Plant Physiology. The overseas veteran of World War II served 3 years as Soil

Scientist with the Soil Conservation Service and for the past 9 years has been director of the Soil Testing Laboratory at Stephen F. Austin College at Nacogdoches.

Valentine says the new laboratory, which he heads, will devote full time to fertility problems of farmers in the Panhandle and High Plains areas of Texas.

County Agent Bryan Swain, urged local farmers, home gardeners and others with fertility problems, to take advantage of the laboratory's facilities. The cost per sample is only \$2. Vocational Agriculture Teachers and Soil Conservation Service technicians, as well as the county agent, will be glad to assist in obtaining samples.

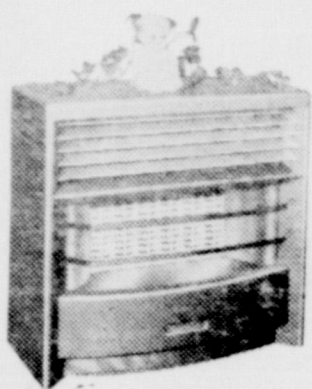

COOL TOP
DEARBORN
HEATER

See It At

ERNEST LEE HARDWARE AND FURNITURE

Phone 3331 Wheeler, Texas

Want Ads

FOR SALE

**FEDERAL LAND BANK
LOANS**
For Details See
RAYBURN L. SMITH
Manager
Shamrock, Texas
111 North Main St.

FOR SALE: 10 gallon Galvanized Garbage Cans, some with lids, \$1 each. City of Wheeler, See Ed Trimble. 1tc

We are Over Loaded: Just make us an offer on any of the following: 1 year old Philco Combination Washer, Dryer. Desk type domestic sewing machine, excellent condition. Several good used radios and record players. Reconditioned TV from \$49.95. Hi and B Appliance Center, Wheeler, Texas.

SAVE MONEY: Test your own radio and television tubes, free of charge. Nash Appliance and Supply Company. rtn-38

FOUND: One Hereford cow. Tips are cut off of horns. She is underbit on both ears. Appears to have rocking chair brand. Dean Tipps, Briscoe, Tex. 2tp-52

FOR SALE: 10 ton of good Alfalfa Hay, See Bill Topper, Phone BL 6-3788, Shamrock, or 2961 Wheeler. 1tc

FOR SALE: Small round dining table, Mrs. Mari Jaco 2tp-52

J. R. Auston has a dandy little saddle horse for sale. Also 3 year old horse for sale. 1tp

FOR SALE: New 2-bedroom home on Sweetwater street. Phone 2591, Wheeler. rtno-43

HOUSE FOR SALE: 803 Shamrock, See Virgil Helton.

LEGAL NOTICE

A fair rendition of cattle is the exact number of head that the taxpayer has on his premises, and should there be any doubt, the Mobeetie School Board has authorized tax collector A. A. Dureh to visit taxpayers premises and secure the correct number by counting the cattle.

The Mobeetie School Board.

MISCELLANEOUS

CUSTOM BOLL PULLING: Call 1891 after 4:00 P.M. L. D. Beesley, 4tp-50

LOST: Boys Timex watch with metal band. Call 2277 Spud Moore. 21tp

FOR SALE

The following list of farms, houses and business buildings are just a few of the many which we have. Stop in and let us show you what we have to offer.

203 acre farm with 18 acre cotton allotment, \$65.00 per acre.

Extra nice 4-room home with attached garage and a good barn.

Small house and 2 1/2 acres, \$4,000.

320 acre farm. Near Wheeler. Cotton allotment.

2 Bedroom Home with wall to wall carpet about 1300 ft. floor space.

Cafe—All fixtures, priced to sell

3 Bedroom Home for \$5,250.00

160 acre farm. 1/2 minerals go at \$50.00.

80 acre farm with small house windmill and out buildings.

6-room modern house, back porch, basement, 75x150' lot. Own water system, septic tank.

1/2 section of land, 110 acres in soil bank at \$9.00 per acre. 50 acres in cultivation, 45 acre cotton allotment.

6.50 ft lots on paving. Water, sewer and gas.

Nice 3 bedroom home with bath and half, large lot, \$8,500.

3-bedroom home and 4 acres. City limits of Wheeler.

Extra nice 3-bedroom home.

V & E REAL ESTATE

John Vise
Phone 5011 Wheeler, Tex.

WHAT YOU CAN DO TO FIGHT COMMUNISM



AND PRESERVE

Alert yourself—learn the true nature and tactics of communism.

Make civic programs for social improvement your business.

Exercise your right to vote—elect representatives of integrity.

Respect human dignity—communism and individual rights cannot coexist.

Inform yourself, know your country—its history, traditions, and heritage.

Combat public apathy toward communism—indifference can be fatal when national survival is at stake.

Attack bigotry and prejudice wherever they appear; justice for all is the bulwark of democracy.



J. Edgar Hoover
DIRECTOR, FEDERAL BUREAU OF INVESTIGATION

PATRIOTISM IS EVERYBODY'S JOB!



CHRISTMAS SEALS, THE GOVERNOR AND MARY ANNE—Christmas Seals have a special meaning to Mary Anne Copeland, 5, of Austin this year since Christmas Seals provide funds to fight tuberculosis—and tuberculosis is the special enemy which took her father away from her last Christmas. She and her father, E. B. Copeland, (left), visited Governor Price Daniel upon the occasion of his proclaiming the period November 14 to December 24 as "Christmas Seal Days in Texas". Mr. Copeland was a truck driver for the City of Austin before he became ill with tuberculosis. Released from a TB hospital in January, he is presently restrained by medical advice from working for more than two hours each day. He is very grateful, however, that he will be able to spend this Christmas with Mary Anne, her mother and two brothers. Governor Daniel recently appointed a statewide committee on tuberculosis to coordinate activities of all organizations concerned with the disease. Said Governor Daniel in his proclamation, "Texas has a vulnerable spot as far as tuberculosis is concerned. This State has not attained relative freedom from the disease as have a few of our sister states. . . . Through Texans' purchase of Christmas Seals each year, funds have been provided to aid in research and to improve patient care

Number Three

tection which they enjoy under our system of standard policy provisions and forms which apply to all of us alike in Texas, whether we are big or small.

Such legislation, if it becomes law, would remove the ceiling from rates and let every company set its own limits. Such legislation would not reduce rates; it would only take away from the people of Texas protection that has been afforded them for more than 30 years and which requires that all rates and forms must be promulgated by the State Board of Insurance based on the experience of all companies.

The proponents, of course, argue that the passage of such legislation would reduce rates, but that has not happened in the other states. The Texas Automobile Rating Laws provide a ceiling for rates. No company can charge more than the state permits. The comparative results are impressive.

Despite the fact that Texas stands sixth in population, first in miles of highway, third in number of motor vehicles registered, and sixth in licensed drivers, there are 31 states which have higher average automobile insurance premiums. It is interesting to observe that four of the five most populous states rank in the top ten most expensive states with respect to automobile insurance premiums.

Something has held rates down. Since no other state has a rating law like Texas, our rating laws are not holding rates up; it may be doing just the opposite. The contrast today between Texas and other states is significant. Elsewhere—as is commonly known—the public is frequently forced to be clamoring for protection. Situations leading on chaos have been rampant in leading states and cities. By contrast, no such situation exists here—because Texas has the very protection which insures. It would make no sense to strip that away.

The Texas Legislative Council, the research agency of the Legislature, at the direction of the Legislature, studied our automotive rate laws for more than a year. No more thorough or earnest study has been made of the present Texas laws and the out-of-state sponsored legislation. When that study was completed in December of '58, the findings and the recommendations were unanimous against such a change.

The argument at the 57th Legislature which convenes in January, 1961, will probably be a new one. In the past legislative sessions the principal pitch has been that the proposed legislation would authorize merit rating or safe driving plans for individual risks. The Texas Automobile Rating Laws have always authorized the State Board of Insurance to approve an individual merit rating plan if a workable one could be devised. The Texas Safe Driving Insurance Plan prescribed by the Board provides a realistic reduction in rates for careful drivers, and surcharges those motorists who have been involved in accidents or have been convicted of certain moving traffic violations. Comparing the accidents and deaths for the first nine months of 1960 with the average for the five years—1955 through 1959—there has been a reduction of 8.6% in deaths with an average increase of 10.0% in the number of accidents. Even though accidents have increased, the severity of accidents has reduced materially. The Safe Driving Plan may not be wholly responsible but no doubt has had an important effect on the reduction in the number of deaths and the severity of accidents.

Most people in Texas will agree that the Texas Automobile Rating Laws afford the public the greatest protection. The automobile

rates in Texas are lower than those in most of the states, and Board prescribes standard forms that must be used by all companies. Our Texas law is not a one-rate law. It is not a rigid law. For many years automobile rates have been made by territories and driver classifications based on age and use, so Texas has a correlation between risks and rates.

If you agree that our present rating laws afford the maximum in protection and benefits for the public discuss this matter with your legislative representatives. If you will see to it that the facts are presented to them, they too will no doubt agree that our Texas laws should not be changed to suit the fancy of out-of-state interests.

Mr. and Mrs. Bart Sitton of Raymondville spent the past week with Mrs. John Dunn and Mr. and Mrs. G. B. Dunn. Mr. and Mrs. Pat Hitt spent the weekend with them.

Mrs. Otis Ford underwent surgery last week at the Highland General Hospital in Pampa. Her daughter, Mrs. R. J. Smith, reported Tuesday that Mrs. Ford was doing very good.

Mr. and Mrs. W. E. Bowen and Bill Pierce attended the wrestling matches in Borger Friday night.

ATTENTION FARMERS!

We have numerous prospects for good farms and ranches. If you are interested in selling, contact us immediately. V&E Real Estate and Insurance, Phone 5021, Wheeler, Texas Paid Advertising.

LET US DO
YOUR PRINTING
The Wheeler Times
Phone 5011

GIVE A GIFT THAT
LASTS FOR YEARS

GIVE
FURNITURE
New & Used
FURNITURE
CARPETING

"If you need furniture, see us first"

ALANITA'S FURNITURE

Ab Gunter, Owner

Phone 4321

Wheeler, Tex.

SPECIALS

Colonial
BEDSPREADS
\$2.00 OFF

Sheei
BLANKETS
\$1.98

ELECTRIC
BLANKETS
SINGLE OR DUAL CONTROL

Colored
SHEETS
Special
\$2.79

Boys Long Slee
SHIRTS
Special
\$1.29

MEN'S INSULATED
UNDER-WEAR
IN COTTON AND ALSO IN DACRON

McIlhany
2011
DRY GOOD
FOR EVERYTHING YOU WEAR

QUIT B...
PANNA...
Ch...
The E...
Tex...
two year...
make nee...
the concl...
Advise...
the mor...
officially...
start...
source...
the state...
be paid...
employees...
Commission...
study of...
Gov...
It is...
from the...
and the...
choice...
increa...
Main...
the pay...
both...
could ded...
the Co...
second...
the tre...
increas...
the govern...
measuri...
gasine...
tax...
Commission...
Spending...
the approx...
the money...
school...
\$400 a ye...
medica...
faculty...
and univer...
of the state...
stems...
salaries...
and amen...
up the sta...
develop...
promot...
this \$18...
need an...
to cover...
the fun...
needs...
Commission...
from...
living...
only...
tax...
as...
estimate...
\$200,000...
in...
d...
THE SQU...
Banquet...
at 7:30...
Bacteria...
But show...
Alanita...
school...
was post...
ember 18...
perceived...
He...
else...
got...
namely...
Const...
building...
is almost...
to move...
Little Job...
rating...
Months...
Seems...
he...
for...
Could...
I...
had...
some...
forgetful...
was admitt...
Saturday...
Sh...
very well...
number of...
found on...
1...
on the...
manager...
that...
and the...
1960...
Do it...
to the...
Wheeler...
office...
next issue...
of the...
circulated...
as well...
as...
area...
Lyndon...
Sin...
dog is...
a wo...
well...
as a...
mi...
ago...
this...
was...
a year...
went...
out...
her...
down...
her...
She...
under...
a...
remaine...
in her...
rescu...
and to...
her...
had...
caar...
weeks...
ago...
she...
will...
be...
December...
17...
and...
dad...
brin...
free...
sack...
movies...
will...
December...
are...
planned...
times...
Methodist...
Christ...
and...
system...
plan...
to...
based on P...