



# The Wheeler Times



Serving Wheeler, Hemphill and Beckham Counties  
THURSDAY, MARCH 10, 1960

SINGLE COPY 5c

## ALL ROADS LEAD TO WHEELER

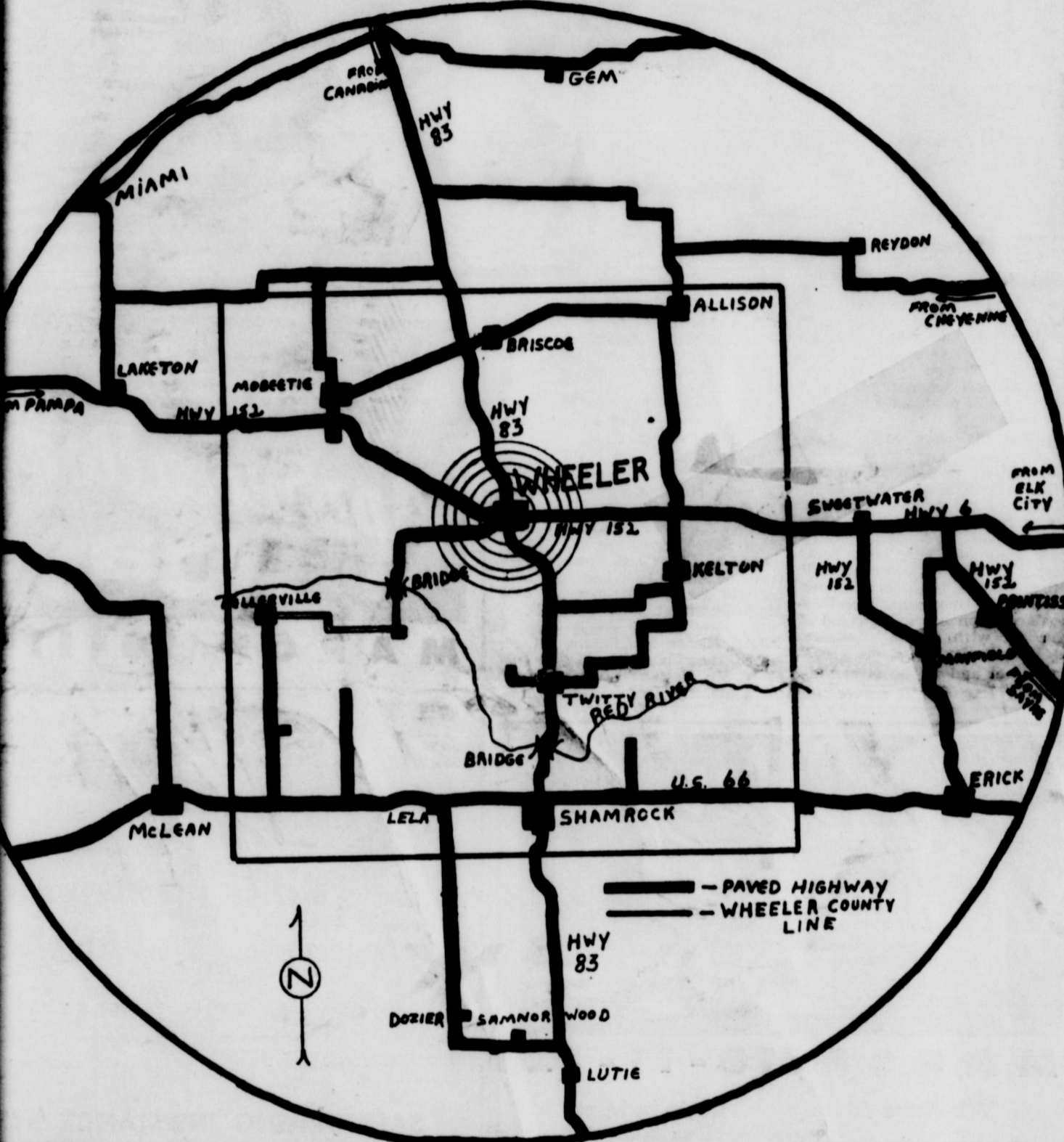

## Farm Bureau To Add Third Channel To TV System

### WORK BEGINS ON PROJECT TO BRING PHONES TO RURAL AREA

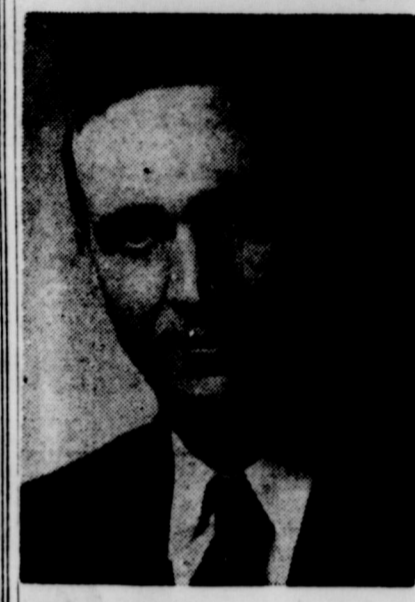

State Representative Grainger McIlhenny is a candidate for reelection to the Texas Legislature. McIlhenny has long been active in improving schools, roads and hospitals. Recently he has been honored by the Texas Farm Bureau and the Texas Animal Health Council for his successful efforts in farm and livestock legislation.

Board members of the Farm Bureau met Tuesday night in the Wheeler County Courthouse with representatives of the Wheeler Chamber of Commerce. The groups discussed various issues of mutual interest. However, most of the talk seemed to center around "rural telephones". Approximately 26 Kelton residents, 44 from Allison and 24 from Briscoe have expressed their desire to have telephones.

This number, according to Farm Bureau representatives, is just a few of the farmers that are wanting telephones.

The group voted to purchase maps and begin canvassing the county in an effort to learn the wishes of all of the farmers in regard to telephones.

Glynn Bell, chairman of the Farm Bureau Television Translator System Incorporated, said all of the equipment necessary for the addition of Channel 7 to the Farm Bureau System has arrived.

And with a break in the weather the extra channel could be ready within 3 days.

Once again the Farm Bureau issues a plea to TV viewers to "Pay Those Annual Maintenance Dues". The \$12.00 fee goes toward the upkeep of the system and to pay for insurance and other operational expenses.

"We have reached a critical period," according to Bell. "We must get some more money, otherwise it will be impossible to maintain the system properly."

Dues may be sent to Mrs. Glynn Bell, Shamrock; Geo. Richardson, Wheeler or J. T. Johnson, Mobeetie.

Television viewers who are using the Farm Bureau system but haven't made their \$60.00 contribution are urged to do so. The Farm Bureau system is operated on a non profit basis. However, the system must be self-sustaining otherwise operation will be suspended.

## A. B. CRUMP IS JUDGE; 4 FILE FOR COUNCIL

A. B. Crump, longtime Wheeler resident, has been appointed as the city election judge for Wheeler.

Crump pointed out that the city election is to be held April 5 from 8:00 A. M. till 6:00 P. M.

Four city residents filed for a position on the city council before the Saturday deadline according to city clerk Reba Wofford.

The three city councilmen whose terms expire this year are James Verden, W. D. Mitchell and Doris Hutchison. Mayor Thomas Daughtry's term also expires this year.

Those who have filed for the positions are: James Verden, W. D. Mitchell, Doris Hutchison and Frank Caswell. Mayor Thomas Daughtry has filed for re-election.

Hold-over members of the council are: Jake Holcomb and Wayne Edwards.



## L. L. GEORGE TO SPEAK AT CHURCH MEET

L. L. George, pastor of the Mt. Zion Baptist Church of Amarillo and the president of the Texas Baptist Ministers Conference, will be the principal speaker for the North Fork Baptist Associational Worker's Conference and Brotherhood Meeting, which will be held Thursday, March 17 at 7:45 p.m. in the First Baptist Church of Wellington, Texas.

Reverend George is a graduate of Butler College, Tyler, Texas, and attended Southwestern Baptist Theological Seminary, Ft. Worth, Texas. He has taught for five years in the Seminary Extension Classes at Amarillo, under the auspices of the Amarillo Baptist Association.

Rev. Frank Ross, pastor of the Wheeler Baptist Church, is clerk and treasurer of the North Fork Baptist Association. Rev. Ross has extended an invitation to Wheeler Baptists to attend the meeting.

## LAST RITES HELD FOR HOLLINGSWORTH

Funeral services were held Sunday in Denison, Texas for Ann McDonald Hollingsworth, sister of Mrs. Arling Cordell.

Ann McDonald Hollingsworth was born in Alabama September 10, 1903 and passed away in the home of her sister Mrs. A. L. Cordell in Wheeler on March 4, 1960 at 12:00 noon. She was 56 years, 5 months and 24 days old.

Moving to Wheeler in July of 1959 Mrs. Hollingsworth was a member of the Church of Christ and Eastern Star. She became sick in September of 1959.

Funeral services were held in Denison and interment was in the Oakwood cemetery at Denison.

She was survived by one son, A. J. Henshaw, Amarillo; one brother, Homer A. Sommerhill, Amarillo; one sister, Mrs. A. L. Cordell, Wheeler. Also surviving is one grandson and 2 aunts, Mrs. F. W. Srygley and Mrs. Pearl Sharp of Denison, Texas.

She was preceded in death by her father, mother, husband, one brother and 2 sisters.

## Second Semi-Tailoring Workshop To Be Held

All women of the County who are interested in semi tailoring are reminded of the second workshop meeting to be held at 1:30 Friday afternoon, March 11, in the Council room of the Court House in Wheeler.

Each person coming to the workshop will construct a jacket to be worn with a dress or skirt. Only the jacket will be constructed during the workshop. Inter-facings, tailored buttonholes and linings will be the main problem to be learned in this workshop.

Those who attended the planning meeting on March 4 wore: Mrs. J. R. Heffley, Mrs. Jewel Reamer, Mrs. Leon Fillingim, Mrs. Dub Goad, Mrs. Watson Burgess, and Mrs. Elizabeth Litch, Home Demonstration Agent.

**ATTENDS SCHOOL**

Ralph Magee, Hibler Implement employee, attended a two-day school in Amarillo this week on the operation and maintenance of International Farm Equipment.

## CHAMBER OF COMMERCE DINNER MEETING TO BE HELD TUESDAY

The monthly dinner meeting of the Chamber of Commerce will be held at Nora's Cafe on Tuesday night of next week, beginning at 7:30 P. M. Tickets for the dinner will be on sale in both drug stores Monday morning and numerous individuals will be covering the town to see that everyone interested in attending will have an opportunity to get their tickets.

Some of the items to be discussed at the meeting will be: Housing, Civic Improvements, Farm Marketing, Civic Events and many other things. Anyone interested in these matters is invited to attend the meeting and contribute their ideas and talk it over with the other interested people.

Since the membership drive of the Chamber is going to be conducted on Monday before the dinner a good group is expected to attend the meeting. The Chamber is working hard to help solve some of the problems confronting this town and its people it would be very helpful if a maximum number would attend the monthly meetings and help work out plans. The Chamber is a business and not just an organization and the stockholders should take part in determining policy.

The officers promise an interesting session. Invite your friends and come out to the meeting.

## Crew Leaders For '60 Census Appointed

Appointment of crew leaders for the 1960 Census of Population and Housing in this area was announced today by District Supervisor Clyde Cook of the Census Bureau's temporary district office in Amarillo, Texas.

Each crew leader will supervise about 20 enumerators in the big nationwide census which begins April 1. Crew leader training will begin very soon for rural crew leaders while their city counterparts will start training on March 14. Topics to be covered in the training sessions include procedures for recruiting of census takers, how to train their census takers, canvassing methods, preparation and submission of reports, and the supervision of census takers to insure a complete and accurate count.

The crew leader is one of the key people in the field operations of the 1960 Census of Population and Housing. It is his responsibility to recruit and train the census takers; plan and allocate work assignments; review the work of the census takers and take remedial action where necessary and to handle problems of difficult enumeration.

Mrs. Ruth Davis of Route 3 Pampa is the crew leader for Wheeler and Gray Counties. Mrs. Davis will be in the District Court room in Wheeler Friday, March 11 at 2:00 p.m. to select crew members from Wheeler County.

## Legion To Have Birthday Breakfast

An American Legion Birthday Breakfast will be held Tuesday, March 15 from 7:00 a. m. till 9:00 a.m. in the Wheeler American Legion Building.

Ham, eggs and hot biscuits will be served.

March 15 is the national birthday of the American Legion which was organized in 1918 in France. All veterans are invited and urged to attend.

# We Appreciate Your BUSINESS

### WE EARNESTLY DESIRE THAT YOU WILL:

- Let Us Be Of Service To You At Any Time
- Enjoy Our Improved Recreation Facilities
- Come To Know Our People Better
- Trade With Our Businessmen
- Let Us Be Of Service To You At Any Time

## CITY OF WHEELER Chamber Of Commerce



**READ THE CLASSIFIED ADS**

INTRODUCING . . .

**BOYD MEADOR**

to the People of

**Wheeler County**

**CANDIDATE FOR**

**State Representative**

87 District

In the past, Meador has served as McLean mayor four terms and served several terms on the city council, where he is active at the present time.

During the past years Meador has also worked extensively in various civic projects. He has been chief of the volunteer Fire Department and served in this organization here and at Clarendon for the past 35 years.

He has served as district governor of District 2T-1 Lions International, 1951-52, and at present is an International counselor of Lions International.

Also Meador is presently on the Gray County Tuberculosis Association board and the county airport board. He has served on the county hospital board and is engaged professionally in the insurance and real estate business and is a stock farmer.

**VOTE FOR**

**BOYD MEADOR**

"Paid for by friends of Boyd Meador."



Mrs. Mary Jo (Bailey) Lang, Jr.

**BAILEY - LANG NUPTIAL VOWS  
SPOKEN IN KELTON CHURCH**

In an impressive candlelight ceremony, Miss Mary Jo Bailey, daughter of Mr. and Mrs. Joe W. Bailey of Kelton became the bride of Charlie M. Lang, Jr., son of Mr. and Mrs. Charlie M. Lang, also of Kelton, on Saturday evening February 27, in the Methodist Church of Kelton.

Rev. Bruce Parks of Vega, officiated in the double ring service. Nuptial vows were exchanged as the couple stood beneath white wedding bells which hung from an archway of greenery, baskets of white gladioli, flanked by candelabras holding lighted cathedral tapers, completed the altar setting. An illuminated cross shown through the archway from the background. Pews were marked with bows of white satin ribbon.

A prelude of nuptial music and the traditional wedding marches were played by Miss Karen Moore, who also accompanied Miss Sylvia Bailey, sister of the bride, as she sang "The Wedding Prayer," and "Because."

Miss Kathy Bailey and J. W. Bailey, sister and brother of the bride wore a pink dress of polished cotton fashioned in a skirt waist style with a full pleated skirt. She wore a headband of artificial flowers in

variegated shades of pink and her wristlet was of fringed pink carnations.

Miss Carolyn Gabbard of Tulsa Okla., was maid of honor. Her dress was of polished cotton in a light beige shade, designed in a shirt waist style with full pleated skirt. Her headpiece was of artificial flowers in various shades of beige. She carried a nosegay of fringed pink carnations on a background of gold net and ribbon streamers.

Bridesmaids were Miss Georgiana Davidson and Miss Sylvia Bailey. Their dresses of polished cotton were fashioned along identical lines of the dress worn by the maid of honor with Miss Davidson wearing pink and Miss Bailey, a pale shade of green. Their headpieces of artificial flowers were in matching tones. Both carried nosegays of pink carnations. Miss Davidson's was on a background of silver net with ribbon streamers and Miss Bailey's was on a base of pink net and ribbon streamers. Donald Ray Smith served the

bridegroom as best man. Ushers were Garland Moore and Bob Hink.

The bride, who was escorted to the altar and given in marriage by her father, was attired in a princess style dress of brocaded taffeta in a street-length. It was designed with short sleeves and a V shaped neckline. Her elbow-length veil of nylon organdy was attached to a tiara of pearls.

She wore a strand of pearls, a gift from the bridegroom, and carried a white Bible topped with a bouquet of white carnations showered with streamers of white satin ribbon and net.

The bride carried out the tradition of wearing something old, new, borrowed and blue. Her something old was a gold coin belonging to the bridegroom's mother, that was made in 1840, which made it exactly one hundred years older than the bride. She had a penny in each shoe, one dated the year she was born and the other presented to her by the father of the bridegroom.

Mrs. Bailey, mother of the bride, chose a floral printed dress with blue and white accessories, and Mrs. Lang, mother of the bridegroom, wore a beige dress with brown accessories. Both mothers wore corsages of white carnations.

Following the ceremony a reception was held in the home of Mr. and Mrs. Raymond Moore.

In the receiving line were the bride and bridegroom and their parents.

The bride's table was laid with a cloth of lace over green and centered with a colonial arrangement of flowers carried by the feminine attendants.

Mrs. Lorraine Dougherty, sister of the bridegroom, served the three-tiered wedding cake. Mrs. Loyd May of Silverton, aunt of the bride presided at the punch bowl.

Miss Sharon Bailey of Quitaque, cousin of the bride, registered the guests.

For a wedding trip to points in Oklahoma, the bride wore a dress of hunter's green embossed cotton accented with beige accessories.

Out-of-town guests at the wedding were: Mrs. Lorraine Dougherty and Mr. and Mrs. Larry Anderson all of Pampa; Mr. and Mrs. H. B. Pinchard of Amarillo; Mr. and Mrs. Loyd May and Van May, all of Silverton; and Miss Sharon Bailey of Quitaque.

The bride is a graduate of Kelton High School and attended Hillcrest Nursing School of Tulsa, Oklahoma.

The bridegroom is also a Kelton High School graduate and is employed by Clouse and Clouse Company of Amarillo, where the couple will make their home at 1405 Madison Street, Apartment B.

Earl Helton and Bennie returned to their home in Bakersfield Calif. Mr. Helton went with them for a month visit.

Visitors in the Owen Jones home Sunday were Maggard Mrs. Wayne Patterson and daughter, Mrs. Maud Patterson of Hollis, Okla. Mr. and Mrs. Olin Pendleton, and Mr. Otis Reid of Wheeler. Also Winnie Dodge and baby daughter Julia of Ralls, Tex.

Mrs. Sallie Harris of the district (9) Teachers' Association in Amarillo, Tex. Friday.

Mrs. Imogene Sarkey of Pampa visited Mrs. Percy Farmer's weekend.

Mr. and Mrs. Gene Mack entertained Mr. and Mrs. Linsey McCasland, Brian, Swain, and Jim Litch of Mobeetie with a yancy party Friday night.

Mr. and Mrs. Carl daughter Alisa were in Sunday. They returned new Pontiac.

**An eye for good taste!**

My, Junior sure goes for a t-a-l-l glassful of our better-tasting milk which gives him plenty of pep and keeps him mentally alert! Grown-ups, as well as youngsters, appreciate the nourishing goodness . . . flavorful vitality — that makes our milk . . . yours!

**Borden's Milk  
CHAPMAN  
DAIRY  
Wheeler, Texas**

**Wheeler  
Appreciation  
Days**

**MARCH 10-11-12**



**YOUR Independent Insurance AGENT**  
"SERVES YOU FIRST"

**SAFE DRIVING INSURANCE SYSTEM  
BOUND TO REDUCE ACCIDENT RATES**

The state board of insurance commissioners launched a laudatory plan in its move to reward safe drivers with lower automobile insurance rates at the same time, penalize with higher rates those who have been responsible for increased insurance costs. The plan became effective Jan. 1. It is of interest to note that, by the board's own figures, the penalty rates apply to but 17.3 per cent of the state's drivers. Another 15.6 per cent will pay basic rates while a big majority, 57.1 per cent, will save an estimated \$20,000,000 through the lower rates.

This is a pioneering move on the part of the board of insurance commissioners in that it is compulsory to apply to all companies writing insurance in Texas will not hurt these companies since the minority by records to cause most of the accidents will pay sufficient penalties to balance the savings for safe drivers. On the theory that hitting the violators in the pocket will make him think twice when he is at the wheel, it is believed that the new system will be a major factor in leading to greater highway safety.

But, far more important than the financial incentive for safe drivers, is the fact that the board's plan is designed to bring about a reduction in the loss of life on the highways, granting it does reduce accidents. Texas has been high on the list of states recording traffic deaths and for several years back has been exceeded only by California in numbers. If the so-called safe-driving insurance plan works here there is good likelihood it will be adopted elsewhere.

**FORRESTER  
INSURANCE & ABSTRACTS**  
Wheeler, Texas

Phone 5111 101 E. Okla

**Wheeler  
Appreciation  
Days**

**MARCH 10-11-12**

WITH EACH NEW TIRE PURCHASED  
YOU CAN PURCHASE A NEW TUBE

**For Only \$1.50**

EXCHANGE

**NYLON TIRES**

Tire Size	Blackwall Tube-Type	Whitewall Tube-Type
670-15	*11.95	*13.95
710-15	*13.95	*15.95
600-16	*11.95	
750-14	Tubeless *13.95	Tubeless *16.95

\* All Prices Plus Tax and Recappable Tire

**CHAPMAN'S  
SHAMROCK SERVICE**

Phone 3211

Wheeler, Texas

**Wheeler  
Appreciation  
Days**

**MARCH 10-11-12**

**We Have A COMPLETE LINE of GARDEN SEED both in the BULK & PACKAGE**

**Keep In Mind that we Have Plenty of FIELD SEED In Stock**

**We Have A Complete Stock Of Popular Brands Of FLOWER SEED**

**See Our Assortment Of IMPORTED & UNDIVIDED**

**DAHLIATUBERS BULBS**  
Grown and Packed in the Netherlands

**AMERICAN FLAG — KING ALBERT  
HOUSE OF ORANGE — RED FLAME  
RED MASTER — PINK DELIGHT  
BLIZZARD**

**WHEELER COUNTY PRODUCE ASSOCIATION**

Phone 3321

Wheeler, Texas



# WELCOME TO WHEELER

It makes us happy to help the people of Wheeler celebrate this special event . . . We certainly want to express our appreciation to everyone in Wheeler County for their support and cooperation during the past years.

*Wheeler  
Appreciation  
Days*

**MARCH 10-11-12**

We feel that it is our duty to help and assist the people of Wheeler County in any way possible. And we want to remind you now that if we can be of assistance in any way, please let us know.

**Bus Dorman**  
COUNTY SHERIFF

**O.W. Pendleton**  
COMMISSIONER PRECINCT 2

**Palmer Sivage**  
COUNTY TREASURER

**Dick Guynes**  
JUSTICE OF THE PEACE

**George Weems**  
COUNTY SUPERINTENDENT

**Thurman Rives**  
TAX ACCESSOR · COLLECTOR

**Rena Sivage**  
DISTRICT CLERK

**Harry Wofford**  
COUNTY CLERK

**Shelby Pettit**  
COMMISSIONER PRECINCT 1

**George Hefley**  
COUNTY JUDGE



# SUNSHINE SPECIALS

Want to drive a bargain in a good used car? Come, take a look at our lot full of unbeatable buys. Frankly, we're over loaded... must move 'em out FAST. Which is why we've cut prices so low, they're practically irresistible. Remember, we have a complete selection of new cars too, in various body styles, and colors.

We also have on display the very popular Falcon... And you will be interested to know that we have two Falcon station wagons and one Falcon Ranchero on order. They are scheduled to arrive soon.



## LONGEST TERMS

1958 Ford Galaxie Club Victoria. Radio and Heater. Cruise-o-matic. Continental kit 8 cylinder. Power pack engine. Geranium and Black.

\$\$\$

1959 Ford Fairlane 4-door. Radio and Heater. 8 cylinder. Overdrive. Blue and White. Low mileage. Extra clean.

\$\$\$

1958 Ford Fairlane 500 4-door. 8 cylinder. Radio and Heater. Ford-o-matic. Blue and White. Low mileage. Extra clean.

\$\$\$

## BIGGEST BUYS

1957 Ford Custom 2-door. Radio and Heater. Blue and White. 8 cylinder. Runs good and looks extra clean.

\$1,000.00

1955 Chevrolet 4-door. Station Wagon. 6 cylinder. Heater. Green.

\$800.00

1957 Plymouth Savoy. 4-door. Heater. Blue with 8 cylinder engine.

\$850.00

1956 Ford Custom 4-door. Radio and Heater. 8 cylinder. Blue.

\$650.00

1956 Ford Fairlane Victoria. Radio and Heater. Ford-o-matic. Blue and White.

\$1,000.00

1953 Oldsmobile 88 2-door. Radio and Heater. Hydramatic. Extra sharp.

\$500.00

1953 Chrysler Windsor Delux. 4-door. Radio and Heater. Gyromatic transmission. Green.

\$350.00

1952 Chevrolet. 4-door. Radio and Heater. Standard shift. White and Black.

\$250.00

## FATTEST TRADE-INS

## PICKUPS

1957 Chevrolet 1/2-ton pickup. Radio and Heater. Green. 21,000 actual miles. Extra clean. Runs like new.

\$\$\$

1956 GMC 1/2-ton pickup. Heater. Gray. A real bargain.

\$\$\$

1951 GMC 1/2-ton pickup. Radio & Heater. 3 speed. Long Wheel Base. Red.

\$\$\$

1955 Ford 1/2-ton pickup. 8 cylinder. Custom cab. Blue.

\$\$\$

1955 Chevrolet 1/2-ton pickup. Long Wheel Base. 4 speed transmission. Heater. Blue. A real good one.

\$\$\$

1950 Chevrolet 1/2-ton pickup. Radio and Heater. 3 speed. Mud and snow tires.

\$\$\$

1949 GMC 1/2-ton pickup. 4-speed. Light Green. Real cheap.

\$\$\$

1946 Ford 1 1/2-ton truck. 8 cylinder. Grain Bed.

\$\$\$

**Vanpool-Burton Motor Co.**

WEST HIGHWAY 152 FORD SALES and SERVICE WHEELER, TEXAS  
PHONE 2311

## FOUR STUDENTS TO TAKE TESTS

Five students at the Wheeler High School plan to take the National Merit Scholarship Qualifying Test (NMQT) Mr. Barham principal announced today. The test will be administered at the High School at 9:00 a.m. March 10. All students who wish to be considered for Merit Scholarships awarded in 1961 must take the test at this time. The students are: W. A. Tacker, Joe Loter, Jerry Burgess, Bill Stiles, and Kenneth Farris.

The National Merit Scholarship Qualifying Test is a three hour measure of educational development and college aptitude. Emphasis is on broad intellectual skills, and on understanding and ability to use what can be learned, rather than on sheer knowledge of facts.

The test is the first step in the sixth annual competition of Merit Scholarships provided by some 100 corporations, foundations and professional societies and individuals, as well as by the National Merit Scholarship Corporation itself. Over \$15,000,000 has been awarded in the first four years of the program.

The number of scholarships awarded in any year depends upon the extent of sponsor participation. The basic operating program is for \$1,000,000 a year (for ten annual programs). It is estimated that sponsor participation this year will add over \$2 million in sponsored Merit Scholarships. It is also expected that various outside-the-program sources will increase the present amounts offered to high scoring students by several million dollars.

For students taking the test on March 10, results will be reported to all participating schools before the end of the spring semester in time for use by class advisors. The scores may also be used in many high schools to help students make decisions about college and the most appropriate courses to major in. Many students throughout the country who do not expect to win have registered for the test in order to learn about their individual strengths and weaknesses.

Some 10,000 Semifinalists, the highest scorers in each state, will be named early next fall. Names of Semifinalists are published in a booklet which is widely distributed among colleges and other scholarship agencies.

Each Semifinalist will be asked to take a second examination. Those who repeat their high performance in the second examination will become Finalists in the merit program. Winners of Merit Scholarships will be selected from this group of Finalists on the basis of school records and recommendations, test scores, extracurricular and outside-of-school interests and accomplishments, and other indications indicating future promise. Each Finalist in addition to being considered for a Merit Scholarship is awarded a Certificate of Merit attesting to his outstanding performance.

Four-year scholarships are awarded to the winners with the stipends depending on financial need. Minimum award in 1961 will be \$100, the maximum will be \$1,500. The average stipend in 1959 was \$743. Supplementary cost-of-education grants are usually made to the colleges and universities which the scholars attend.

An additional 25,000 students selected without regard to state quo-

tas are awarded letters commending them for their superior performance on the National Merit Scholarship Qualifying Test. These students are asked to complete brief personal data cards, and are considered for special awards through the facilities of NM SC. Names along with test scores of both Semifinalists and the students in the commended group will be sent without charge to the Colleges indicated as either a first or second choice by the participant.

The National Merit Scholarship Program is a nationwide search for students who demonstrate extraordinary ability to benefit from a college education. More than a million and a half high school students have participated in the Merit Program; and in the fall of 1959 more than 3,100 Merit Scholars were enrolled in nearly 400 colleges and universities in the United States.

Rev. and Mrs. Jones had their two children from McMurry, college home over the weekend.

Mr. and Mrs. Joe Brooks and daughter Terry and Miss Mickey Fulys of Amarillo visited over the weekend with their grandfather, Mr. Ben Fulks and aunt Miss Marie Fulks.

Mr. and Mrs. Walter Dunn and boys visited Mr. and Mrs. Kenneth Fanning and family in Childress on Saturday.

William Whitner left this week for Phoenix, Ariz.

## Chevy Awarded "Best Performance" Trophy



A trophy for top honors in economy, safety and performance at the annual Daytona Beach automotive trials is presented to Chevrolet General Manager Edward N. Cole, right, by L. W. ... vice-president of the Pure Oil Company. The award was for the "best all-around passenger car performance" of both large and compact models of leading American cars.

## READ THE CLASSIFIED AD

# Attention Farmers

## GET THOSE TRACTORS AND FARM EQUIPMENT

# ready now!

We are adequately equipped to maintain and repair any and all makes of tractors and farm equipment. We have just recently acquired the services of Ebb Smith, who as you all know, has had many years of experience on tractors and farm equipment as well as automobiles. Stop in and see us soon.

## Ed Gilmer's Garage

Wheeler, Texas

## SEE OUR COMPLETE SELECTION OF LINOLEUM AND INLAYS

by ARMSTRONG

- ACCOLON
- VINYL TILES

We also have a complete Supply of Sandran Linoleum.

## SEE OUR... CARPET SAMPLES

by FIRTH

Carpet Made Of Fabulous Firth Tuftwoven Principle

- Maximum Resiliency
- Moth and Mildew Proof
- Non Allergenic
- Easy Maintenance
- Ravel Proof
- Soil Resistant
- Moisture Resistant
- Non-Static
- Unusual Twist Retention
- Locked In Tufts

Installed With Rubber or Hair Pads

Two Factory Trained  
**LINOLEUM MECHANICS**  
ON DUTY



**ERNEST LEE**  
HARDWARE  
AND  
FURNITURE

Wheeler



**SUPPER**  
 P. T. A. has  
 annual Mexican  
 17 at 5:30 till  
 the highschool

aka entitled "Ar-  
 by Cotton John  
 everyone is urged

Henry Lane and  
 Ben Hazlett of  
 Dakota visited  
 in Wheeler last

Haskell Weather-  
 and Mrs. Weld-

and Jammie Jami-  
 the Stock show

**TRACTS**  
 and  
**RANCE**  
 Corner of the  
 share  
**ORIS**  
**ESTER**  
**CE AGENCY**  
 Phone 5111

# HONOR ROLL

Honor Roll for the fourth six weeks period.

First Grade: Steve Dunn, Phillip Risner, Susan Ford, Vicki Gaines, Patricia Jones, Cynthia Manning.

A and B honor roll: Darrell Blewins, Carroll Watson, Ronnie Lee Wagner, Kathy Cox, Cavietta Earney, Brenda McAsland, Cindy Jackson.

Second grade A honor roll: Geniva Shugart, Janice Ware, Danny Weatherly, Nancy Watts, Dennis Moore, Dyanna Patterson.

A and B: Carl Weiss, Mark Robinson, Brent Ericson, Sally Richardson, Debra Lamb, Russell Dean, Dixie DeArment.

Third grade A students: Steve Hampton, Donald Rives.  
 A and B students: Rita Davidson, Danny Manning, Tommy Cole, David Lewis, Ronald Rives, Dean Rogers, Cynthia Smith, Nancy Wiley, Becky Vanpool, Jerry Watts, Sidney Ann Kenady, Gale Caswell, Dickie Burton, Monnie Edwards, Glen Arganbright.

Fourth grade A scholars: Vicki Shugart, Lee Hibler, Mike Holt, John Moore, Richard Sechrist, Freddie Goad.

A and B students: Wesley Johnson, Tommy Levitt, Frankie Rogers, Patsy Benefield, Vicki Davidson, Pamela Garrison, Connie

Richardson, Joline Steen, Alan Lamb, Patricia Garrison, Randy Helton, Bobby Ware, Linda Carter.

Fifth grade A pupils: Nancy Moore, Martha Wofford, Johnny Hutchison, Linda Moore.

A and B: Darla Risner, Da'e Smith, Gary Hardenstle, Donald Ross, Judy Whitner, Ricky DeArment, Billie Ruth Smith, Donna Davidson, Bob Stiles, Judy Page, Patricia Baker, Linda Watts, Beverly Weiss, Sarah Walker, Elizabeth Hubble, Sue Richerson, Cheryl Watson.

Students of the 6th grade: Beverly Clark

A and B Students: Lebbie Lewis, Donna Ford, Kay Callan.

Seventh grade A and B's: Terry McCasland, Vicki Walker, Larry Hampton, Rebecca Lewis, Janie Moore.

Jane Wofford was the only A students of the eight grade:

A and B students: Elizabeth Wiley, Harry Garrison, Gwen Barnes, Mendall Hunter.

Mr. and Mrs. Calvin Wainwright and family visited in the Clyde Johnson home Saturday.

Mr. and Mrs. H. H. Herd visited with Mr. and Mrs. L. T. Crowder Sunday afternoon.

## DID YOU KNOW



BY 1970, ITS PREDICTED BANKS WILL PROCESS 22 MILLION CHECKS A YEAR. AUTOMATION WILL HANDLE THE VOLUME.



MARCO POLO RETURNED FROM CHINA IN THE 13TH CENTURY REPORTING THE EMPEROR KUBLAI KHAN PRINTED HIS MONEY ON MULBERRY BARK.

NO FORMAL EDUCATION MADE A BUILDING-TRADE WORKER HESITATE TO START HIS OWN BUSINESS, BUT A LOCAL BANK ENCOURAGED AND GUIDED HIM. AND TODAY, THE MAN OWNS A PROSPEROUS CONTRACTING FIRM EMPLOYING MORE THAN 100 PEOPLE.

## 3,000 Nurses Enrolled in American Red Cross

Last year there were 2,953 registered nurses in Texas enrolled as volunteers with the American Red Cross to provide constant training and emergency care in case of disaster or other calamity according to Frederic E. Laize of St. Louis, manager of the Midwestern Area Red Cross office. These professionals, Laize said, provided a strong link in the nationwide Red Cross program of maintaining community nursing and health resources.

Of all Red Cross services perhaps nursing is the most traditional, changing constantly in keeping with changing needs since the program's founding 50 years ago. From wartime duty and pioneering in the field of rural public health nursing in 1912 the organization has grown. Today in Texas Red Cross stands ready to recruit nurses for disaster duty anywhere. It may be a peizo or other outbreak of epidemic portations, fire, flood, or other catastrophe.

Home nursing which today provides instruction in the general home care of the sick and injured as well as emergency care in time of disaster, care of mother, infants, and the aged and infirm became a part of nursing programs nationally as early as 1913. Special training also is provided for volunteer nurse's aides.

Laize reported that in this state, 10,830 men and women were trained in home nursing classes last year.

If Red Cross is to continue this broad program of providing nursing and health resources and training families to care for themselves and their neighbors in time of accident, disaster, or national calamity, Laize emphasized, then the total goal set for funds in 1960 must be met. Communities expect and deserve the services Red Cross provides, he said.

While some chapters in the state secure funds through United Appeal fall campaigns, others will be launching campaigns during the traditional Red Cross month of March. Heading up the 1960 Red Cross Campaign in Texas as national fund vice chairman are James H. Bond of Dallas, and Ray S. Edlandson of San Antonio.

Mrs. Orilla Douthit is in the North West Texas hospital in Amarillo.

Dean, George and little Jeffery visited with Mr. and Mrs. Geo. Pond and Fredia in Pampa Sunday.

Mr. and Mrs. Melroy Cox visited his parents, Mr. and Mrs. D. C. Cox in Sayre, Okla.

Visit Our...  
 CHURCHES  
 PARKS AND  
 MERCHANTS  
 AND YOU'LL  
 LOVE  
 WHEELER  
 TOO!  
 WHEELER  
 Gas Company  
 "The Wileys"



**MARCH 10-11-12**

Thursday, Friday and Saturday is "WHEELER APPRECIATION DAYS" and the merchants listed below have joined together friends and to invite you to be in Wheeler this weekend and friends and to invite you to be in Wheeler this weekend and take advantage of the many bargains that will be offered.

**WHEELER IS A FRIENDLY CITY**  
 Wheeler is indeed a friendly city and Wheeler is a city that you are not likely to forget. Because when you combine friendly people with good churches, progressive merchants and lively city government you have a "top" town.  
**KIRK FUNERAL HOME**  
 Mr. and Mrs. C. B. Kirk

**DEPENDABLE SERVICE**  
 offer dependable service because we deal with dependable people. We consider it a privilege to be a part of this fine community. Why don't you visit and shop in Wheeler this week.  
**Percy's Garage**  
 Percy Farmer

**WE WANT TO EXPRESS OUR SINCERE APPRECIATION**  
 To all of our many friends in Wheeler County who have made our business the success that it is... Our business is founded on dependable service and we will always strive to merit the confidence you have placed in us.  
**Wheeler Abstract**  
 Harold Kenady

**NOTHING BUT THE FINEST**  
 We certainly feel that our nationally advertised lines are the finest available. We feel that it would be an insult to the people of Wheeler to offer them anything less than the best. While in Wheeler this weekend stop in and take advantage of the bargains we are offering in reconditioned televisions and washing machines.  
**WHEELER RADIO & REFRIGERATION**  
 Carl Laffin

**FAST EFFICIENT SERVICE**  
 We have been offering fast, efficient service to the people of Wheeler County for many years. However, we want to pause for a few minutes and express our appreciation to our customers for the many years of loyal patronage. Thank you.  
**Hibler Implement**  
 Archie Hibler

**THE VOICE OF WHEELER COUNTY**  
 The Wheeler Times would like to thank the business people of Wheeler for their in-kind cooperation extended to us during recent months. It has been a joy to work with and for such pleasant people as the people of Wheeler and the surrounding communities.  
**The Wheeler Times**  
 The Gang

**FAST SERVICE IS OUR MOTTO**  
 If it's one day service you want, look no further. We have the equipment and help to offer the type service the people of Wheeler deserve. Hope to see you in Wheeler this weekend.  
**Deluxe Cleaners**  
 Verna Collan

**COME TO A MOVIE**  
 The Owners and managers of the Rogue Theatre and Wheeler Television System would like to thank the people of Wheeler and our many friends in Wheeler County for making "Our Business Your Business". It is our pleasure to give you the very best of service and entertainment.  
**Rogue Theatre**  
 Laura and Corky Guthrie

**WELCOME TO WHEELER**  
 We have worked and lived in Wheeler for many years and we are convinced that the people and merchants in Wheeler are the finest. We have sincerely enjoyed our relations with our customers. See you in Wheeler this weekend.  
**Meads Bread**  
 Ray Johnson







## FORD MOTOR COMPANY IS NOW BUILDING NEW FALCON RANCHERO

"Ford Motor Company's new Falcon Ranchero — the first economy size pickup to be marketed by a major U.S. automobile manufacturer — is capable of reducing retail, industrial and agricultural light truck costs of ownership by as much as \$200 per year," Wilbur Chase, truck marketing manager of the Ford Division of Ford Motor Company, said today.

He attributed the operating cost reduction to these product advantages in Ford's new truck.

Low initial purchase price, less costly tires, lower license fees, reduced insurance rates, greater fuel economy, greater oil economy, less expensive body repair and lower loading height.

The new Falcon Ranchero is a highly stylized compact pickup with a recommended payload capacity of 800 pounds, a 31.6 cubic foot cargo space, a unitized body and a full-size three-passenger driver compartment.

Many features in Ford's Falcon Ranchero are the result of engineering advancements made during the development of the Falcon car line, Mr. Chase noted.

"The vehicle offers many American businessmen their first opportunity to operate a universally serviceable truck with a hauling capacity realistically pertinent to the majority of their specific job needs," he said.

The Falcon Ranchero will go on sale later this month at Ford dealerships across the nation. Suggested retail delivered price for the new truck will be 1,862.

The Falcon Ranchero will offer a unitized body, a single unit construction which achieves maximum strength and rigidity with a substantial reduction in total vehicle weight.

Over-all length of the Falcon

Ranchero is 189 inches. The width and height are 70.6 inches and 55 inches respectively.

Certain rocker panels, brackets and other underbody components are protected from corrosion by a certain rustproofing process in which the steel components are treated with zinc coating. Bolt-on front fenders facilitate replacement and repair and contribute to reducing insurance rates for this vehicle.

The length of the load floor with the tailgate closed is 71.6 inches — nearly 6 feet — and the load floor is only 21.5 inches from the ground. This lower loading height saves the operator more than a 100-foot-pound of lifting each time an average 500 pound payload is placed in the Ranchero.

Powered by a durable 99 horsepower, 6 cylinder engine, the Falcon Ranchero has a three speed manual shift synchromesh transmission with either a 3.55 or 3.89 to 1 axle ratio as standard equipment. Two-speed, air-cooled torque converter type automatic transmission is available as an option.

The Falcon Ranchero's functional styling features sloping hood and fenders for better penetrating visibility. A distinctive sculptured side panel runs the full length of the truck. In front, the two improved seven-inch headlights are set into an aluminum grill, providing illumination equal to the duals used on most other American vehicles.

The Ranchero's optical equipment includes radio, heater, safety padded instrument panel and sunvisors, seat belts, windshield washers and a deluxe interior-exterior trim.

## Cynthia Gail Smith Honored On Birthday

Cynthia Gail Smith was honored with a birthday party given by her mother on Thursday, March 8 at her home.

Games were conducted by Mrs. Bill Smith and Mrs. Bob McNeil. A birthday cake of pink and blue was the centerpiece.

Refreshments of punch, pink cup cakes were served to the guests. Soda pop pencils were given to each child for favors. Those attending were Becky Vanpool, Matilda and Millie Gilmer, Nancy Weatherly, Debbie Blackmer, Danny McNeil, Donald and Ronald Rives, Dickie Burton, Jerry Bob Watts, and Glen Arganbright.

Mr. and Mrs. Charles Harris visited with Mr. and Mrs. Amos May Sunday afternoon.

Mr. and Mrs. Carl Laffin, Gwendolyn Barnes and Elizabeth Wiley attended the concert in Shamrock Monday night.

## ALLISON FNA NEWS

The Allison F.H.A. and F.F.A. held their annual Banquet Friday, February 26 at the Allison Gym.

Mr. Weatherby, Vocational Agriculture Teacher from Shamrock was the speaker.

Joe David Malin was the master of ceremonies.

Louise Rogers received the outstanding Homemaking award. Clydene Markham was named the Runner-up.

Mr. Joe Dukes received a vocational Agriculture Honorary membership.

Dianna Dukes, the F.F.A. sweetheart, received a F. F. A. sweetheart jacket.

Roy Dukes the F.H.A. Beau received an identification bracelet.

Mr. McQueen fell on the ice Tuesday morning and broke his arm.

# Wheeler Appreciation Days

MARCH 10-11-12

COFFEE 69c

BEST FLOUR 25 lb. Bag \$1.69

SUGAR 10 lb. Bag 95c

AMERICAN BANANAS lb. 0c	LETTUCE 2 Large Heads 25c	U.S. No. 1 Red POTATOES 10 lb. Bag 39c
-------------------------	---------------------------	--

WRIGHT CON 2 lb. Pkg. 69c

GROUND BEF lb. 39c

PEO 2 lbs. 29c

Sunshine WACKERS lb. Box 25c	Bake-Rite SHORTENING 3 lb. Can 59c	Sunshine Marshmallows 1 lb Pkg. 33c
------------------------------	------------------------------------	-------------------------------------

EENEX 2 Boxes 49c

SSUE 4 ROLLS 49c

These Prices Good Thursday, Friday and Saturday Stamps Every Wednesday on Purchase of \$2.50 or More

**Wheeler's** WHEELER, TEXAS  
**FOOD MARKET**

## FIRST in POWER

See the NEW 52 h.p.\* 4 plow CASE 630 TRACTOR

• Horsepower is UP! • Price per horsepower is DOWN!  
• DIESEL in every model.

ASK US TO SHOW YOU THE PROOF of CASE POWER Supremacy

**NASH** APPLIANCE & SUPPLY CO  
Phone 3131 Wheeler, Texas

# Wheeler Appreciation Days

MARCH 10-11-12

640 lb. NORGE FREEZER NOW ONLY \$379.95



Model VFD-19 19.3 cu. ft. gross capacity  
• Auto-type lock in door  
• Handicord storage with swing-away guards

**Parsley Furniture**  
Phone 4321 Wheeler, Texas

# NOTICE

Dear Cream Producer,

Due to the small amount of cream purchased, we find it is no longer possible to keep the cream room open every day as the expense is more than the profit.

Therefore, effective March 16, we will only buy cream on Wednesdays and Saturdays of each week. Your cream must be kept cool and in good condition if we buy it as the truck only comes by every 10 days or two weeks to pick it up.

Cream is now being hauled to Oklahoma City as all other plants are closed.

**Wheeler County Produce Association**  
Phone 3221 Wheeler, Texas



# Want Ads

## FOR SALE

FOR SALE: Reclaimed White Clover seed. O. K. Henson 3W, 4N of Sweetwater. 2tc-12

FOR SALE—New Holland feed mill and belt. Ford one-way. 11 miles south and 3 miles of Canadian. C. H. Milom 2tp-12

FOR SALE: Reclaimed Sweetclover seed. George Warren. 2tc-12

FOR SALE: Dixie Gas Range Cook Stove. Mrs. J. B. Oglesby c-rt

FOR SALE Singer Automatic Zig Zag Sewing Machine, reliable person may assume payments or will discount for cash. Write Credit Manager, Box 563, Enid, Okla. 2tc-12

FOR SALE: 3 bedroom brick home with 1 1/2 baths. Approved for VA or FHA loan. Cicero Smith Lumber.

Monuments, Markers, Grave Covers, Curbing, Surface Burial Vaults. Will Warren. 4-tfc

FOR RENT: One Bedroom. Mari Jaco. 2tc-13

FOR SALE: Building site—South Main—60 by 155 ft. East Front. Also 125 ft. by 155 with west front on same block. Call Shelby Pettit, 3561 in Wheeler. rtn

**BOOT & SHOE REPAIR**  
—BILLFOLDS  
—TONY LAMA BOOTS  
—BELTS  
—PURSES

Remember, we are experts in Saddle Repairs as well as Canvas Work.

**DEARING SHOE SHOP**  
2 Doors West of Wheeler Drug  
Wheeler, Texas

FOR SALE: Used Piano at a bargain. \$500 for quick sale. See Doris Lane at parsonage of Assembly of God Church in Briscoe. 2tc-13

FOR SALE: Fat Locker Calves. Mari Jaco. 3tc-13

FOR SALE  
Goodyear  
Matr. Spinn  
BATTERIES  
only  
\$2.50

exchange  
**OWEN'S SERVICE STATION**  
Wheeler, Texas

FOR SALE: Maytag Ironer. Used very little. Excellent condition. Phone 3622. Mrs. Frank Walker. 3tp-12

## MISCELLANEOUS

WANTED: Reliable party to assume payments on 1960 Zig Zag Sewing Machine. Life time guarantee in effect. Does many fancy stitches, makes buttonholes, sews on buttons. Write Credit Manager, Box 563, Enid, Okla. 2tc-12

WORK WANTED: Breaking gardens, fertilizing flowers and gardens, Topping trees, General yardwork. Joe Chance. Phone 4894 3tp-11

## FEDERAL LAND BANK LOANS

For Details See  
**RAYBURN L. SMITH**  
Manager  
Shamrock, Texas  
111 North Main St.

REPOSSESSED Singer Console Sewing Machine, sews forward and reverse has many attachments. Reliable party may assume 7 payments of \$9.10 each. Guarantee in effect. Write Credit Manager, Box 563, Enid, Okla. 2tc-12

FOUND: Spare tire for auto or pickup. Describe it and pay for this ad. See Bonnie Cooksey. 1tc-14

## DON'T GIVE UP

If you have tried and have not won, Never stop for crying; All that's great and good is done just by patient trying. Though young birds, in flying fall, Still their wings grow stronger; And the next time they can keep up a little longer. Though the sturdy oak has known many a blast that bowed her, She has risen again, and grown loftier and prouder. If by easy work you beat, Who the more will prize? Gaining victory from defeat, That's the test that tries you

Mr. and Mrs. Glen Hodges from Pampa visited Glen's parents, Mr. and Mrs. John Hodges in Wheeler this past week.

Mr. and Mrs. Edd Farmer and Rena Wofford spent the weekend in Midland.

Mr. and Mrs. Geo. Hefley and Wilma visited Tuesday in Amarillo.

## FOR SALE

160 acre Farm. 100 acres in soil bank. 20 acre cotton allotment.

5-room modern house with 8 acres close to town.

320 acre farm. Near Wheeler. Cotton allotment.

We have numerous other choice building locations and several acreages listed.

ONE section of grass land. Fenced. Plenty of water.

Best buy in town. Six Room house with large lot.

ENTRA NICE 2 bedroom home. Wall to wall carpeting. Corner location.

Business building for sale.

3 bedroom home and 4 acres. City limits of Wheeler.

55 acres, 1/4 mineral rights. East of Wheeler.

40+ acre farm, modern 5-room house. Pressure pump, soft water. Good out buildings. 80 acres in pasture. Soil bank payments are approximately \$3,200 per year.

1/2 Section 2 water wells. 6-room house and good out buildings. 175 acres in cultivation, balance in grass. Small cotton allotment.

Choice 100 ft. lot. Paving, water, sewer and gas.

80 acre farm with small house, windmill and out buildings.

6 room modern house, back porch, basement. 75 by 150 ft. lot. Own water system, septic tank.

Want to sell your property or business? Contact us now.

1/2 section of land. 110 acres in soil bank at \$9.00 per acre. 50 acres in cultivation. 45 acre cotton allotment.

6-50 ft lots on paving, water, sewer and gas.

Extra nice 3 bedroom Rock Home. 200 ft. lot double garage.

Nice 2 bedroom home across from Baptist Church.

## V AND E REAL ESTATE

Phone 5011 Wheeler, Texas  
OIL AND GAS LEASES  
John C. Vise, Realtor



Featuring high styling and ease of handling, Ford's new Falcon Ranchero offers a 6-foot box and a payload capacity of 800 pounds. Optional equipment offered with the vehicle includes radio and automatic transmission. The Falcon Ranchero will go on sale in Ford dealerships across the nation later this month.

## A Chat with The Editor

Isn't it surprising how many people do not care for some of the modern conveniences and appliances until they come into possession of them and then wonder how their neighbors get along without such things? . . .

A talent show has been scheduled in the Briscoe Highschool Auditorium for 7:00 P. M. March 11. Anyone can enter. Admission is 35 cents. . . .

Some fellows have got a lot of that stuff that goes into making a real man . . . For instance, did you know that Rev. Joe P. Weldon, pastor of the Kelton Baptist Church, community leader and father of four children is also attending college 3 or 4 days each week at Wayland Baptist College in Plainview . . . I catch myself griping about working four or five days a week. . . .

Harold Lloyd Lee and Cecil Pearce attended a "Linoleum Installation" school in Dallas this past week. In addition to the schooling they received on how to lay inlaid linoleum. The fellows learned how to cut some pretty fancy di-does with the linoleum. . . .

**MAKIN THE SQUARE:** The Mobeetie P. T. A. has scheduled a Mexican Supper for March 17 beginning at 5:30 P. M. Make plans now to be there . . . Mrs. Ruth Davis from Pampa will be in Wheeler Friday to select 10 or 15 women to help with the census of Wheeler and Gray Counties. The pay is good, so if you are interested, be in the district courtroom at 2:00 P. M. Friday, March 11 . . . Wheeler teachers will attend a teachers meeting Thursday and Friday. School will be dismissed Friday . . . Two more members were initiated into the Wheeler Oddfellows Lodge, Tuesday night. The new members are John C. Vise and Dennis Wilks . . . According to some of the local weather prophets the few hours of sunshine enjoyed Wednesday broke a series of snow storms which has lashed Texas and Oklahoma since the first of the year. One man said it had

## SCHOOL CENSUS

	1959-60	1960-61
Allison	107	108
Briscoe	127	110
Kellerville	59	43
Kelton	110	104
Lela	78	76
Mobeetie	132	125
Shamrock	921	912
Wheeler	376	374
Totals	1910	1852

It will be noted that the schools of Wheeler County lost a combined total of 58 Scholastics during the past year. Only one school in the county showed an increase in scholastic population and that one was Allison with an increase of one. County Supt. of Schools George A. Weems

## Kelton PTA To Show Alaska Film

The Kelton PTA will sponsor Cotton John's Alaskan film, "An Arctic Adventure", at the Kelton gym Monday, March 14, at 7:30 P. M.

In addition to the film there will be a small boys basketball game between the lower grades.

There will be no charge for admission but pie and coffee will be sold during the evening. The public is cordially invited and all candidates for office are welcome.

Mr. and Mrs. Leon Weatherly from Hobbs, N.M., were visiting his parents Mr. and Mrs. Roy Weatherly.

Mrs. Thurman Maxwell and Randle from Borger and Mrs. Clydette Guynes and boys visited Mr. and Mrs. Roy Weatherly.

## RIGHT

The world is a difficult world indeed, And the people are hard to suit, And the man who plays on the violin

Is a bore to the man with a flute, And I myself have often thought, How very much better 'twould be

If every one of the folks that I know Would only agree with me, But since they will not, the very best way

To make the world look bright, Is never to mind what others say, But do what you think is right.

A number of Dick Guyne's friends from Pampa, Shamrock, Perryton, Allenreed, and Beaver, Oklahoma visited with Dick this past week.

# REVIVAL

## MARCH 18 - 27

HEART

SOUL

MOVING

STIRRING

MUSIC

MESSAGE



Rev. Perry Threadgill  
First Baptist Church  
Edmonson, Texas

MORNING SERVICE 10:00 A.M.

EVENING SERVICE 8:00 P.M.

# FIRST BAPTIST CHURCH

## KELTON, TEXAS

Rev. Joe P. Weldon, Pastor

# Wheeler Appreciation Days

MARCH 10-11-12

3-Piece	Latex	7"
<b>BATH SET</b> In White Cast Iron Tub	<b>WALL PAINT</b> Large Selection Of Colors	<b>TRAYS &amp; ROLLERS</b>
<b>\$135.00</b>	<b>\$4.50</b> Gallon	<b>99¢</b>
54" Wall <b>COVERING</b>	Large Plastic <b>LAUNDRY BASKETS</b>	Section Of <b>POTS &amp; PANS</b>
<b>40¢</b> ft.	<b>\$1.75</b>	<b>90¢</b> Each

# CICERO SMITH Lumber Co.



WALTER DUNN —:— CLYDE JOHNSON  
PHONE 3231 WHEELER, TEXAS



I WILL  
**APPRECIATE**  
 YOUR  
**CONSIDERATION**  
 AND  
**VOTE**  
 IN THE MAY 7  
**DEMOCRATIC**  
**PRIMARY**  
**BOYD**  
**MEADOR**  
 CANDIDATE FOR  
**STATE REPRESENTATIVE**  
 87th District

*"Kelton's Korner"*  
 Mrs. Joe Weldon  
 Kirk and Mark Blackburn are home from the hospital.  
 The Home Demonstration Club met in the home of Mrs. Edgar Blocker with a covered dish luncheon, Friday. Those attending were Mrs. Dean McMurtry, Mrs. S. A. Blackburn, Mrs. John Daberry, Mrs. J. R. Clemens and Mrs. Bill Topper. The program was given by Mrs. Edgar Blocker entitled "Pressing Hams."  
 James Bradley is very ill in his home.  
 Junior (J. W.) Bailey spent the weekend with the S. A. Blackburns and their son Larry.  
 Mrs. S. A. Blackburn, Mrs. Edgar Blocker and Mrs. J. R. Clemens attended the Rebekah Lodge in Shamrock Thursday. Their team is practicing to compete at the assoc. at Hereford in April.  
 The First Baptist Church Spring revival will begin March 18 through Sunday March 27. The morning service will be at 10:00 a.m. the evening service 7:30 p.m. Rev. Perry Threadgill will be the evangelist. Rev. Joe Weldon pastor of the Church will lead the singing. Miss Beth Rothjen will play the piano, and Miss Dolores Beasley will lead the Boaster Band. The public is invited to attend.  
 The T.E.L. class of the First Baptist Church held their monthly meeting in the home of Mrs. Jud Anderson.  
 The devotion was given by Mrs. Carl Abernathy. The eleven members present were Mrs. Garland Abernathy, Mrs. Carl Abernathy, Mrs. T. B. Killingsworth, Mrs. Charles Davis, Mrs. Leonard Mills, Mrs. Joe Weldon, Mrs. Chester Beasley, Mrs. Louie Abernathy, Mrs. Horace Briley and Mrs. Fred Rothjen.  
 Refreshments were served with a spring theme in colors of green, pink, yellow and white. The next meeting will be in the home of Mrs. Joe Weldon April 7.  
 The School will be closed this Friday while the teachers attend a meeting in Amarillo.  
 Those making the F.H.A. trip to Lubbock were the F.H.A. girls, Beth Rathjen, Sue Pitcock, Zuana Ledbetter, Delores Beasley, Joan Addison, Doris Rathjen, Karen Henderson, Karen Moore, Sylvia Bailey, and Mrs. Nathan Lummus, sponsor. Also Mr. and Mrs. Joe Bailey, Anne Lummus, and Kathy Bailey. They left Kelton at noon

**Letter To The Editor**  
 Fort Worth, Tex.,  
 March 5, 1960  
 Gentlemen:  
 You will find enclosed money for my subscription renewal. As the Times is a must with me. I enjoy it more than I do the Star Telegram. As I once lived there and still have property in the Mobeetie area it is almost like a visit from my old friends.  
 Yours truly,  
 Bill Cose



Ab Gunter

**CARD OF THANKS**  
 We wish to take this means to express our appreciation and heartfelt thanks to our many friends and neighbors who brought food and especially to Mr. and Mrs. Jim Martin for keeping the children and to Dr. Blacketten and the wonderful nurses at the Shamrock hospital, during the recent illness and death of our beloved wife and mother  
 Mr. Sol Shelton  
 The J. D. Wallace family  
 The Ted Shelton family  
 The Fred Shelton family

Mr. and Mrs. Derrell Marr from Amarillo visited with her parents. Mr. and Mrs. Marl Jaco over Friday and Saturday.

and see if I cant find Mamas ho and shovel so she can get the yard dug up next week in time for spring plantin, boy that kid is shore a dandy even if she dont keep the holes in the toe of my socks sewed up. Guess the yard work, washin, and ironin not to mention takin care of us five younguns sort of cuts down on her sock darnin time. And to be perfectly honest with you I could trim them ole long toenails a bit. Heres hopin you have a dandy garden this spring.  
 Ab



**REASONS WHY ELECTRIC CLOTHES DRYERS ARE**

**BEST**

- LESS EXPENSIVE TO BUY!
- KEEP HOMES COOLER!
- GIVE OFF LEAST ODOR!
- BETTER HEAT CONTROL!
- PERSONAL SAFETY!

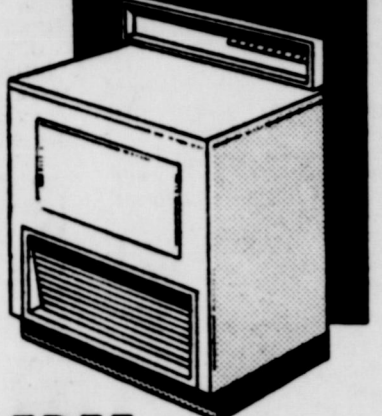

So confident is your Reddy Kilowatt dealer, displaying the FREE WIRING and GUARANTEED DELIGHT signs, that you will like your ELECTRIC clothes dryer he is doing just that — GUARANTEERING your complete delight—and, with no strings attached.

**FREE WIRING AND** Guaranteed Delight on **ELECTRIC Dryers**

**SOUTHWESTERN PUBLIC SERVICE COMPANY**

*Wheeler*  
**Appreciation**  
**Days**

**MARCH 10-11-12**

We, at the Paymaster Gin, are happy to take this opportunity to express our appreciation to our many customers and friends for their patronage during the past years.

As payment for your loyalty we have always tried to offer the fastest and most efficient service possible. And When new advances are made in the cotton ginning industry we try to be first

to add additional equipment which might help us to gin more and better cotton for our customers.

To the many farmers that we serve in Wheeler and adjoining counties we want to say THANKS. And we hope we can continue to serve and enjoy your patronage during the coming months.

If we can, in any way, serve you . . .

Let us know.

**ARNOLD 'FAT' JONES, MGR.**

**PAYMASTER GIN**

Wheeler, Texas





# Court Records

List of instruments filed in the office of the County Clerk and District Clerk of Wheeler County, Texas from February 29 Through March 4, 1960.

**February 29 1960**  
 OL—Grace Copeland et vir to Harry Wofford 1-19-60 Sec 4 Blk RE Roberts & Ed left an Sur  
 OL—Grace Copeland Lee et vir to Harry Wofford 1-19-60 Sec 5 Blk RE Roberts & Ed left an Sur  
 D—Dan Hollins et ux to Jack Downer et ux 2-19-60 E 1/2 Ste 5 & All 6 Blk 7 Shamrock HSA  
 RDT—Fred Land Bk of Houston to C. E. Hays 2-24-60 E 1/2 Sec 31 Blk 17  
 OL—B. F. Meadows et al fa Malouf Abraham 1-23-60 N 1/2 NW 1/4 Sec 2 Camp Co Sch Land  
 AOL—Malouf Abraham to Gulf Oil Corp 1-27-60 N 1/2 NW 1/4 Sec 2 Camp Co. Sch Land  
 AOL—John H. Grimm to Charles Dunlap, Jr., 1-1-60 N 1/2 NW 1/4, Seh 9 Blk 27  
 AOL—John H. Grimm to W. D. Amis et al 1-1-60 N 1/2 NW 1/4 Sec 9 Blk 27  
 AOL—Harry Wofford to Pan American Petroleum Corp 2-29-60

55 Ac Sec 58 Blk 24  
**March 1, 1960**  
 D—Kenneth Albert Davis et ux to Donald Wayne Carlton et ux 2-25-60 Lots 13 Blk 1 Shamrock, Mont-Lew Adda  
 AGREE—Donald Wayne Carlton et ux to Kenneth Albert Davis et ux 2-25-60  
 ASSIGN INCOME—Aubrey S. Caudell et ux to United States of America 2-8-60 S 1/2 Sec 13 Camp Co Sch Land  
 ASSIGN INCOME—Lewis T. Underwood et ux to United States of America 2-15-60 N 1/2 1 BS & F Sur  
 D—R. L. Darrow et ux to A. W. Burrell et ux 12-30-59 SW 1/4, Sec 7 Blk L  
 DT—A. W. Burrell et ux to Anna Darrow 12-30-59 SW 1/4 Sec 7 Blk 7  
 AOL—John H. Grimm to Estes Foster 1-20-60 S 1/2 SE 1/4 Sec 11 Blk 27  
**March 2, 1960**  
 BILL OF SALE—S. E. Mayfield Jr. et al to J. C. Reagan 2-25-60 3.196 ac NW 1/4 Sec 60 Blk M-1  
 D—Buna Mayfield et al to J. C. Reagan et ux 2-25-60 3.196 ac NW 1/4 Sec 60 Blk M-1  
 RDT—Southwestern Life Ins. Co. to First Baptist Church Wheeler 2-25-60 Lots 9 to 12 Blk 33 Lot 12 Blk 40 Wheeler  
 OL—Texas Osage Cooperative Royalty Pool Inc to Harry Wofford 1-19-60 Sec 4 Blk RE  
 OL—Connie E. Cole et ux to Malouf Abraham 1-25-60 Sec 7 Blk C  
 OL—Emil J. Seedig et ux to Malouf Abraham 1-25-60 Sec 7 Blk C  
 OL—J. C. Lunsford et ux to Harry Wofford 2-8-60 E 1/2 Sec 58 Blk A-4  
 SUR—Federal Land Bk of Houston to Malouf Abraham 2-1-60 Sec 7 Blk C  
 AFF—Ivan Conklin to Ex Parte 2-20-60 Secs 2, 7, 8 Blk C & Seis 1 to 4 Camp Co Sch Land  
 CML ON REALTY—Allison Producers Corp to Panhandle Steel Bldgs Inc. 8-25-59 Pt Sec 2 Blk C  
 D—Marvin A. Derriek et ux to Ray Gossett et ux 2-3-60 N 1/2 Sec 53 Blk 24 exc 1.03 Ac  
 DT—Ray Gossett et ux to W. M. Hefley 2-5-60 N 1/2 Sec 53 Blk 24 exc 1.03 ac  
**March 3, 1960**  
 OL—C. G. Elmore et ux George Fields 1-20-60 Sec 21 Blk RE  
 OL—Carl O. Clapp et ux to George W. Fields 1-20-60 Sec 21 Blk RE  
 OL—Erskin Grayson et ux to George W. Fields 1-21-60 W 1/2 Sec 22 Blk RE  
 OL—Carl O. Clapp et ux to George W. Fields 1-20-60 W 1/2 Sec 22 Blk RE  
 OL—Bob O. Calpp et ux to George W. Fields 1-20-60 W 1/2 Sec 22 Blk RE  
 OL—Bob McCoy et ux to George W. Fields 1-19-60 Sec 20 Camp Co Sch Land  
 D—Clyde Moore et ux to Hubert Clay Moore 3-1-60 Lot 2 Blk 3 Shamrock PBA  
 D—Robert N. Foster et ux to Fabius Christner 2-4-60 Blk LXXX IX Shamrock

A of JUDG—Continental Oil Co sv Clyde Clement 2-23-60  
 CD—Wheeler Cemetery Assn to Mrs. Ben Helton 2-27-60 N 1/2 Lot 1 Blk F-3 Wheeler Cem. First Addn  
 MML—Oris R. Ford et ux to Modern Lumber Co 2-16-60 SW 1/4 Sec 17 & NW 1/4 4 Blk A-4 exc 5 ac 4  
 MML—Yreva Sue Richerson to Modern Lumber Co 2-16-60 E 1/2 N 1/2 Blk 7 Wheeler  
 MML—James W. Chapman et ux to Modern Lumber Co 2-2-60 Pt SE 1/4 SW 1/4 Sec 6 Blk A-4  
 DT—G. R. Close et ux to Calvin E. Johnson et ux 2-6-60 E 1/2 Sec 79 Blk 23 exc S 210 ac  
 ROW—Calvin E. Johnson to Veterans Land Bd of Texas 12-23-59 W 30' E b Sec 79 Blk 23  
 ROW—Lubeth Bowen et al to Calvin E. Johnson 10-12-59 N 30' W 1/2 Sec 79 Blk 23  
**March 4, 1960**  
 CHG OF DEP—Irah Heysler et al to Sun Oil Co 2-18-60 W 1/2 Sec 25 Blk A-4  
 AFF—W. H. Walker et al to C. E. Smith et al 3-3-60 E 1/2 Sec 17 Blk A-8  
 TVL—M. A. Pillers to E. Henderson 3-3-60 161.05 ac Sec 17 Blk A-8  
 D—M. A. Pillers et ux to J. B. Henderson 2-19-60 161.05 ac Sec 17 Blk A-8 exc 1/2 Mins  
 RELEASE—Dalton T. Redford et al to J. H. Kelley 6-7-54 Executorship to Emma T. Redford estate  
**District Clerk's Office**  
 No. 4928 Nadine Emmott vs J. C. Emmott 2-29-60 Divorce

## NO MORE FARM TO MARKET ROADS IN TEXAS?

State Rep. Grainger McIlhany rendered a great service to Texas and this area during the last session when he led the fight to save the farm road program.

One of the major battles of the next regular session of the Texas legislature will probably be over the future of the farm-to-market road program. In recent years an increasing number of city legislatures have made a determined bid to decrease or eliminate this road program completely.

Cru farm road program has helped all parts of Wheeler County as well as all other counties in Texas. The new bridge on Red River in the west part of the county is being built with farm road funds.

McIlhany was one of the sponsors of the farm-to-market road program when it was passed in 1949 and has since been active in preventing its repeal.

During the last session, Rep. McIlhany was selected by his colleagues because of his experience to lead the floor fight to preserve the farm road program.

The opponents of farm roads

made four separate efforts to amend the appropriations bill to take away all of the money for farm roads. Each time Rep. McIlhany addressed the House against the adoption of the destructive amendment and each time the farm road bloc followed his leadership and got enough votes to defeat the amendment.

The next session will probably find more city votes in the legislature which means that the fight to save the farm-to-market road program will be difficult and will require the best leadership.

WHEELER  
 Published every Thursday  
 Wheeler County, Texas  
 D. AND E. P. COOPER  
 Entered as second-class  
 mail matter October 3, 1933, at the  
 post office at Wheeler, Texas  
 under act of October 3, 1917.  
 POSTAGE PAID  
 DON D. RIVES  
 Editor and Publisher  
 TELEPHONE  
 SUBSCRIPTIONS  
 In Wheeler County  
 Five Cents  
 One Year  
 Five Dollars  
 One Year  
 Outside Wheeler County  
 Five Dollars  
 One Year  
 Ten Dollars  
 AN OLD  
 Strange that I did  
 then,  
 That friend of mine  
 I did not even  
 One friendly sign  
 But cursed him for  
 had  
 To make me see  
 My envy of the  
 For praisin me  
 I would have rid  
 him  
 Once, in my pride  
 I never knew the  
 Until he died.

### PREFERRED SECURITY PLAN

How About a Low-Cost Life Insurance Plan?  
 You'll have it with Modern Woodmen's new Preferred Security Plan.  
 It assures family security, both now and in the future. And, it includes valuable retirement benefits for you.  
 Here's how it works for a man of 30—at a cost of only \$3.65\* per week:

**FOR YOUR FAMILY—**  
 Immediate value, in case of death ————— \$10,000  
 Increased at age 65 to ————— \$12,923

**FOR YOUR RETIREMENT—**  
 Paid-up Insurance Estate, at age 65 ————— \$10,703  
 or  
 Cash to age 65 ————— \$ 8,532  
 or  
 Monthly Income for Life, after 65 ————— \$ 33.70  
 (Based on present dividend schedule)  
 \*Annual Payment Basis.

**MODERN WOODMEN of America**

**EMORY L. ARCHER Jr.**  
 District Manager  
 Phone 286  
 502 W. Benton Sayre, Okla.

### Birthdays

**March 11, 1960**  
 Louise Coffman  
 A. O. Vanpool  
 Joy Bill Havenhill  
 Jackie Walker  
 Zinnia Kay Cole

**March 12, 1960**  
 Mrs. A. C. Mitchell  
 Mrs. Nannie Slaten  
 Mrs. George Porter

**March 13, 1960**  
 Darla Risner  
 Mrs. Paul Green  
 P. H. Scott  
 Jewell Rimmer  
 Mrs. Tom Privill  
 Darla Rushing

**March 14, 1960**  
 Charles Calvin Harmon  
 W. H. Frye  
 Frankie Rogers  
 Mary Eugene Sides  
 Nelson Porter  
 Mary Moore  
 Mrs. J. B. Oglesby  
 Freda Smith  
 Molly Berry Epps  
 Mrs. J. H. Mason

**March 15, 1960**  
 Patricia Pierce  
 Mrs. Sally Mearrow

**March 16, 1960**  
 Mary Wofford  
 Luella Watts  
 Marvin Pierce  
 J. Waid Griffin  
 Mrs. W. C. Hogan

**March 17, 1960**  
 Mrs. Billy Erwin  
 Mrs. Ruth Wiley  
 Cindy Close  
 Karmon Stewart  
 Joe D. Miller  
 Kermon Stewart  
 Helen Flynn Franklin  
 Cynthia Close

### Deadline Nears For Inspection Of Automobiles

Col. Somer Garrison, Jr., director of the Texas Department of Public Safety, said today that more than two-million motor vehicles remain to be inspected before the April 15 deadline. He urges all Texas motorists to obtain their new inspection stickers at an early date.

Garrison reported that more than 4,300,000 will be inspected in Texas this year. To date only about half that number have gone through inspection lines at some 4,400 inspection stations located throughout the state.

The DPS director pointed out that inspection stations cannot inspect vehicles during wet, rainy weather, a condition normally prevailing during late winter and early spring. To make sure every vehicle owner is able to obtain his 1960 inspection sticker in time, Garrison suggested that plans be made now to visit an inspection station, before inspection lines grow long.

### Move Information About Tax Deductions

Under one of two conditions, direct costs of education and necessary expenses for travel, meals and lodging while taking educational courses away from home overnight are deductible on the 1959 Federal income tax return.

Wiley E. Davis, Internal Revenue Service, revealed the two conditions:

(1) If the education was undertaken primarily to maintain or improve the skill of a taxpayer required in the performance of his employment duties when the education expenses was incurred; or

(2) If the education was undertaken primarily to meet the express requirements of a taxpayer's employer, or the requirements of applicable law or regulations imposed as a condition for retaining the taxpayer's present employment, salary or position.

Mr. Davis added:

"You may NOT deduct expenses for education if the primary purpose for which the education was undertaken was any of the following:

(1) To obtain a new position or a substantial advancement in your position.  
 (2) To fulfill your general educational aspirations or any other personal purpose.  
 (3) To meet the minimum requirements for qualification, or establishment of your intended trade, business, or specialty.

"Direct costs of education such as books, tuition, laboratory fees, etc., are deductible only when you itemize your deductions on your return Form 1040. You may NOT deduct these if you take the standard deduction, use the tax table, or use the simple card Form 1040 A.

"Travel expense and cost of meals and lodging while away from home overnight pursuing qualifying educational activities are also deductible on form 1040.

Taxpayers with other questions about this subject may get Document No. 5014, "Education, Travel and Employee Expenses," by contacting the local IRS office in the Bank-Workey Bldg., or by telephoning MO 4-2131.

### POLITICAL ANNOUNCEMENT

**FOR STATE REPRESENTATIVE**  
 Grainger McIlhany  
 Boyd Meador

**FOR COUNTY SHERIFF**  
 Bus Dorman  
 Herbert Knoll

**FOR COUNTY TAX ASSESSOR AND COLLECTOR**  
 Thurman Rives

**FOR COMMISSIONER PRECINCT 1**  
 Shelby Pettit

Always a phone at hand in a home that's Telco.

"...but I am watching my pie!"

Kitchen phones have become a "must" in modern homes. Think of the time, step annoyance you'd save with one! And the so little. Get a space-saving wall phone, color of your choice!

**GENERAL TELEPHONE**  
 America's Largest Independent Telephone

### Sanders Is Member Of Group Which Won Honor In Germany

3D INF. DIV., Germany—Army PFC Glen D. Sanders, 23, son of Murry M. Sanders, Wheeler, Tex., is a member of the 15th Infantry which recently won top honors in the 3rd Division Army training tests in Germany.

The tests, conducted under realistic combat conditions, were designed to determine unit efficiency.

Sanders is a rifleman in the 15th's Company A. He entered the Army in February 1959 and completed basic training at Fort Benning, Ga.

Sanders is a 1954 graduate of Wheeler High School.

**"Let's Live"**

Razors pain you;  
 Rivers are damp  
 Acids stain you;  
 And drugs cause cramp.  
 Gums aren't lawful;  
 Noosee give;  
 Gas smells awful;  
 You might as well live.

All Conditioning—temperatures made to order—for all weather comfort. See The Dash Show Chevy Show in color Sundays, NBC-TV—the Pat Boone Chevy Showroom weekly ABC-TV

OPEN THE ONE-PIECE TAILGATE—SEE THE **WIDE INSIDE**

DIFFERENCE IN A CHEVY WAGON!

Chevy wagons are widest where wagons should be—with the widest seating, the widest cargo space and the widest choice of power teams in the low-price field. Check any of the five handy, handsome new models at your dealer's. You won't find these versatile advantages in any other wagon near Chevy's size and price!

- Widest seating, front and rear—up to a full 3.1 inches wider in front, up to 4.2 inches in the rear.
- Widest cargo area—the atom's a whopping 5 1/2 feet wide, good for a variety of cargo.
- Widest area between wheel housings—allows more room for bulky loads.
- Widest choice of engines and transmissions—24 combinations in all, to give you peak performance with any kind of load.
- Full Coil springs that ride right loaded or light—no other wagon near Chevy's price and size gentles the bumps with coil springs at all four wheels.
- More road and ramp clearance—you can take full loads over bumps and grades without scraping bumpers.
- Truly practical 9-passenger model—with roomy rear-facing third seat and electric roll-down rear window.

See Corvair for the wide, wide difference in compact cars! Every Corvair gives you a fold-down rear seat for extra storage space—at not a penny extra. And this is only one of many advantages you'll find in no other compact car in the land!

**CHEVROLET**

See your local authorized Chevrolet dealer for fast delivery, favorable deals!

**WARE CHEVROLET CO.**  
 118 West Oklahoma Wheeler Texas Phone 3101

# 1960 Auto License Plates

ARE NOW **ON SALE**

## Buy Yours Early!

Don't Wait Until The Last Minute!

1960 License Plates went on sale Monday, Feb. 1, and we urge that you come in and buy yours at your earliest convenience and avoid getting caught in a last minute rush!

You can put your new plates on your Car NOW! THEY MUST BE ON BY APRIL 1, 1960.

You must have your Title and 1959 registration receipt with you when you apply for your 1960 Registration!

# Thurman Rives

TAX ASSESSOR—COLLECTOR OF WHEELER COUNTY



# J-LEE

STORE WHEELER, TEXAS

## MARCH 10-11-12

# Wheeler Appreciation Days



**LARGE SIZE BATH TOWELS**  
COLORS  
HOME SEVERAL  
LOW-LOW PRICE **2 for 1.00**

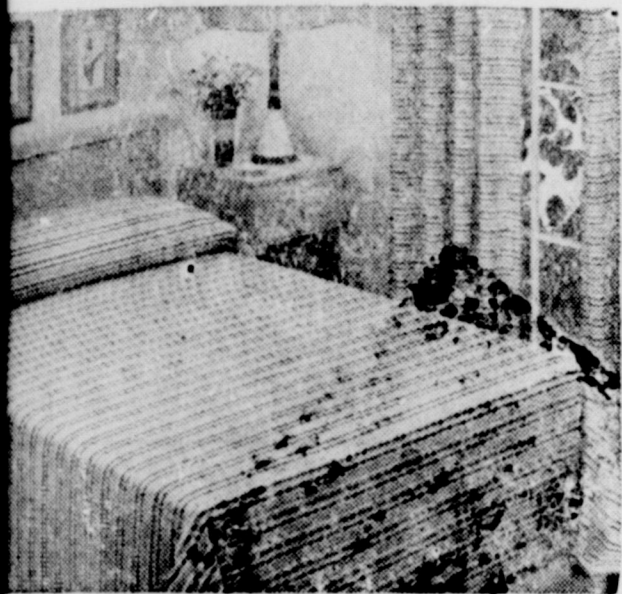

**LINT FREE VISCOSE  
CHENILLE BEDSPREADS**

**\$3.99**

Blue, Beige  
White, Red or Gold  
Full Size  
Plenty!

**UNBLEACHED MUSLIN**  
◆ Full 39" Wide  
◆ Fine First Quality  
**5 YDS. \$1.00**

**ANTIQUE SATIN  
DRAPE**

**\$3.99**  
Solid Colors  
36" x 84" \$3.99 48" x 84"  
A Big Saving For You!

◆ Dacron and Rayon  
◆ 4" Top Hem  
◆ 5" Triple Pleats  
◆ Brown, Beige, or Green



Sensational  
**SPECIAL PURCHASE!**  
"Wash and Wear"

**LADY SUTTON  
BLOUSES**

Fine Woven Cottons  
A Subsidiary of  
DAN RIVER MILLS

**88¢**

◆ Baby Check Gingham  
◆ Plaid Weaves  
◆ Woven Stripes  
◆ Solid Colors  
◆ Sizes 32 to 30



**ALL EXQUISITE  
FORM BRASSIERS 1/3 off**

**LADY SUTTON  
SKIRT WAISTS**

They are Fabulous!  
"Good Behavior Cottons"  
Combed!  
Wash and Wear Finish!  
Stain Resistant!

**for \$5.00**  
SIZES  
10 - 18

Woven Stripes  
Check Gingham!  
Solid Cotton Solids!

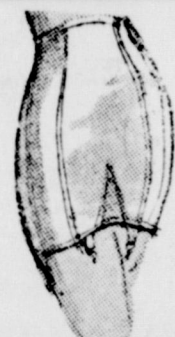

**CLOSE OUT  
PLAYTEX  
GIRDLES  
\$5.00**

Two Discontinued  
NUMBERS ..... MAGIC  
Control And Mold'n Hold Zipper

**MATCHING CAFE  
AND VALANCE**

CAFE ..... 1.50  
VALANCE.. 77c

Printed Sailcloth Beauties  
Cafe 60" wide - 36" Long  
Valance 9 x 60" Dress UP Your  
Windows AT THIS LOW PRICE!



**SPECIAL SAVING!**

**GIRLS NYLON  
CAN-CANS \$1.44**

SIZES 7 to 14 - WIDE SWEEP  
NYLON NET - NYLON TRICOT  
TORSO



**SAVE!**

**MEN'S  
SPORT SHIRTS**

Long Sleeves  
◆ Wash N Wear Styles!  
◆ Solids Checks,  
Plaid and Prints  
◆ Small, Med. & Large

Short Sleeve Knits

**\$1.00**

**WOMEN'S DRESSES \$2.00 & \$3.00**

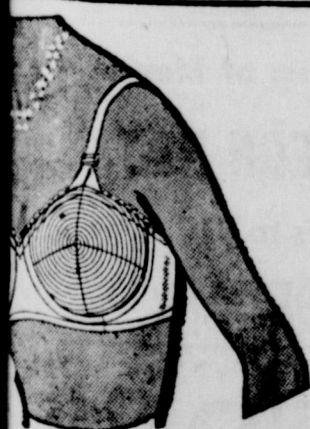

**COTTON  
BROADCLOTH BRAS**  
Fabulous Savings!  
to 42 A-B-C Cups

**for \$1**

**CLEARANCE!  
WOMEN'S BLOUSES**

◆ Sizes 32 to 38  
◆ Prints, Solid Colors  
And White.  
**\$1.00**

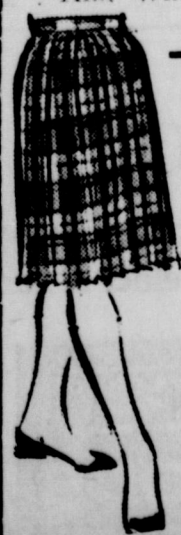

**SAVE!  
WOMEN'S  
SKIRTS**

**\$2.00**

Big Selection In All Sizes.

**GIRL'S BROADCLOTH  
PANTIES**  
3 PR. FOR \$1.00

SIZES 2 to 12 - COLORS: RED, PINK,  
YELLOW, WHITE - LACE TRIM - SAVE!

**MEN'S  
SUITS**  
REDUCED! \$20.00

**MEN'S  
SPORT COATS**  
REDUCED! \$14.99



**CLEARANCE!  
GIRL'S  
KNIT SHIRTS**  
**\$1.00**

◆ Short And Long Sleeve  
◆ White, Solid Colors And  
Stripes

**GIRL'S COTTON  
FLANNEL SLEEP  
WEAR \$1.00**  
SIZES 1 to 6



**SAVE!  
BOYS**

Long Sleeve Sport  
**SHIRTS**

**\$1.00**



Mr. and Mrs. Doyle Grimes and Phillis, Mr. and Mrs. Jerry Grimes and Mrs. Obeta Vaniandingham, Sandra, Nomia, Carla and Tresa visited in Sunset, Tex. this week-end with Doyle and Obeta's father and mother, Mr. and Mrs. J. S. Grimes. They celebrated their 50th wedding anniversary March 6th with open house in their home.

Visiting in the home of Mr. and Mrs. R. J. Holt, Jr., over Sunday were: Mr. and Mrs. Key Neiden of Freedom, Okla.; Mr. and Mrs. Fred McDaniels, Kerrick, Tex.; and Mr. and Mrs. Alvin Ju-no, Plainview, Tex.

## SWEETWATER MAN CLAIMS ROUND THE CLOCK SESSIONS ARE LIKE ALL NIGHT FARMING

Editor's Note: The Sweetwater Philosopher on his Shinnery grass farm on Sweetwater may be misconstruing what's been happening in Washington, his letter this week reveals.

Dear editor:  
A man can go along for years

without getting recognition for an idea, but when the United States Senate suddenly adopts his idea, he feels like his efforts haven't been in vain.

What I'm talking about is the Senate's round-the-clock working sessions which have been in the newspapers and on television late. That's exactly the system I've been using out here on this Shinnery farm for years, and I congratulate the Senate.

As I understand it, the Senate had an unusually hard problem to tackle, so it decided to stay in session till it was solved. And the first thing it did was bring in a lot of cots and mattresses, ordered the Senate restaurant to stay open all night, rolled up its sleeves, and went to work.

This almost parallels the system I've used out here for years, with the exception of the restaurant; that's a refinement that's one up on me.

But the general idea that you can work around the clock and still take time out to stretch out and rest, sleep, and eat, is part of my basic procedure. Now, when I get tired of going up one row and down another and get off my tractor and stretch out under a shade tree later on this year, and somebody says, look at him, out there loafing when he ought to be working, I will point out that he's not just criticizing me, he's criticizing the Senate of the United States of America. The idea that farmers have to be on his tractor plowing if he's working, or a Senator has to be on his feet talking if he's Senatoring, is now out of date.

Me and the United States both have discovered a man can work around the clock and still lie down and rest when he feels like it. Year-around farming and around-the-clock sessions of Congress are like all-night sessions of fishing—you don't have to be running your lines all the time.

Yours faithfully,  
J. A.

Mr. and Mrs. Harvey Wright and family from Amarillo visited Wednesday and Thursday with Mr. and Mrs. J. T. Wright in Wheeler. They returned to Amarillo Friday.

Floyd Morris spent Monday and Monday night in Amarillo with his daughter, Ruth Cason and Mr. and Mrs. Glenn O'Dell.

Mr. and Mrs. David Britt and sons visited with Mr. and Mrs. N. D. Ware Saturday night.

Mr. and Mrs. Ray Cole visited with Bobby Patterson Sat. night.

## ALLISON NEWS

By Mrs. Lester Levitt

Mr. and Mrs. Dave Gilmer are proud parents of a new baby boy (Billy) born at the Hemphill Memorial hospital in Canadian last week.

Bobby Jo and Lois Curlee from Amarillo visited Mr. and Mrs. C. C. Curlee Friday.

Mr. and Mrs. R. E. Lee were dinner guests in the home of Mr. and Mrs. Ray D. Brown Sunday.

Word has been received of the death of the daughter of Mr. and Mrs. Kenneth Sullivan of Eakly, Okla. They were both teachers here last year. The child about ten months old died suddenly.

Mr. and Mrs. Darrell Harrison and sons from Amarillo spent the weekend with the Bruce and John Gilmer's.

Mrs. Virginia Miller was a patient in the Wheeler hospital last week for treatment.

Mrs. Leo Peterman and son Ray motored to Littlefield Friday and visited her mother, Mrs. M. A. Gamble who is recovering from major surgery.

Wesley T. Gibson from Stinnet visited; his sister Mrs. Edith Levitt and Mr. Levitt Sunday and Monday.

Toke Frye entered the Highland General hospital in Pampa Friday for treatment.

Leonard Powledge and family, Charley Taylor and Bob Markham and family visited Mr. and Mrs. C. L. Markham Sunday.

Verlin Hagerman and family spent Sunday at Sweetwater with L. L. Hagerman and family.

Mr. and Mrs. C. W. Steen and son from Wichita Falls, Tex., visited Mr. and Mrs. John D. Gilson over the weekend.

Mr. and Mrs. Pat Huff visited Patsy at the North West Texas hospital in Amarillo Saturday. Patsy is recovering nicely.

Pete Gilmer and family and Clifton Boylston and family are spending this week on the south coast on a fishing trip.

Mr. and Mrs. R. E. Lee left Monday for Odessa where they will spend a few days with Leo Lee and family and then on to Austin for a visit with other relatives.

Clyde and Joe Dukes and family attended the funeral of a relative at Jacksboro over the weekend.

Rev. Jesse Levevett was a dinner guest in the L. L. Jones home.

## UAR Uncarths Ancient Theater



The unearthing of the world's most ancient theater was completed recently in the Basra El Sham area of the Syrian Region of the UAR.

Dr. Selim Adel, Director of the Antiquities Department, said that an additional six months will be required to fully reconstruct and prepare the site for display.

However, tourists and camera enthusiasts will be welcome at the site and many are expected to take advantage of the invitation to inspect this unusual relic of an ancient civilization.

## ROGUE

### THEATRE

WHEELER, TEXAS

Fri.-Sat. March 11-12

### "1001 ARABIAN NIGHTS"

The Nearsighted Mister Magoo

Pre. - Sun. - Mon.

March 13-14

### "DON'T GIVE UP THE SHIP"

Jerry Lewis

Wed.-Thurs. March 16-17

### "CAREER"

Dean Martin  
Anthony Franciosa  
Shirley MacLaine  
Carolyn Jones

### Admission

Child-25c Adult-60c

## FREE KITCHEN PLANNING

Building or Remodeling

Let us give you our Kitchen Service. Planning, Estimates, Installation, Financing.

**BUILDING?**

Your Dream Home Deserves a Complete GENERAL ELECTRIC KITCHEN-LAUNDRY

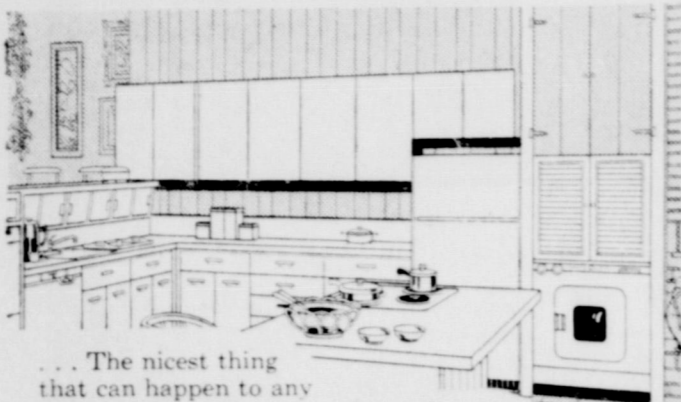

... The nicest thing that can happen to any home! Have yours designed to order. Our service includes planning, installation and financing. Costs less than you think... the G-E way!



## H & B APPLIANCE CENTER

HENRY RISNER, Owner

Phone — Night 2263

Day 2061

Wheeler, Texas

"Two Doors East of Puckett's Food Store"

# Wheeler Appreciation Days

MARCH 10-11-12  
COSTUME JEWELRY  
1/2 PRICE

COLGATE TOOTH PASTE - 53c Tube 2 for 89¢

VAM HAIR DRESSING 98c Size 69¢

HALO SHAMPOO 60c Size 2 for 99¢

LUSTRE CREAM SPRAY NET \$1.50 Size 99¢

LUSTRE CREAM SHAMPOO 60c Size 49¢

## Wheeler Drug Store

Wheeler, Texas

Phone 2121

# Wheeler Appreciation Days

MARCH 10-11-12

Large

## CANNON TOWELS

2 For \$1.99

## WASH CLOTHS

14 For \$1.00

A Large Assortment of Ladies

## NYLON HOSE

2 Pair \$1.00

Colored

## MUSLIN SHEETS

81" by 108" Size

\$2.19 EACH

Unbleached

## MUSLIN

5 Yards \$1.00

## A Group of Ruffled BEDROOM CURTAINS

1/2 PRICE

## Fildcrest Woven BEDSPREADS

\$7.95 Value

\$4.95 EACH

## A Large Group of REMNANTS

1/2 PRICE

A Good Selection of Men's LONG-SLEEVE

## SPORT SHIRTS

Values to \$4.95

\$1.98 EACH

Ladies Dresses

## FREE

A Good Assortment of Ladies Dresses. Buy One and Select Another One FREE.

See Our Large

## BARGAIN TABLE

Of Useful Articles

98¢ EACH

Playtex

## BABY PANTS

79¢ Value

3 Pair \$1.00

A Nice Selection of Men's MARX and HAAS

## SUITS

1/2 PRICE

A Group of Boy's

## JACKETS

Values to \$10.95

\$2.98

A Large Group of Men's LOAFERS & OXFORDS

Values to \$10.95

\$3.98 Pair

A Group of Boy's

## COWBOY BOOTS

Values to \$8.95

\$2.98 Pair

A Group of Boy's Long-Sleeve

## SPORT SHIRTS

Values to \$3.95

\$1.29 EACH

A Group of Men's

## WESTERN HATS

Values to \$10.00

\$2.98 EACH

# Ladies Shoes FREE

A Large Selection of Ladies Shoes. Hi-Heels, Wedges And Flats. Buy One Pair and Select A Second Pair Free.



A Group Of SAMSONITE LUGGAGE

25% Off



**HATTER**  
logue

is appreciation?  
Mr. Webster says: just recog-  
nition of worth: sympathetic un-  
derstanding. Think of that. It  
could mean a lot.

The other night a small girl vis-  
ited with me in the Box office. She  
watched for a minute as the chan-  
ge jingled out, then said: "Do you  
have fun. A great deal of fun."  
No one would think that after  
sitting on a stool, in a four by

six office for thirty years that  
the fun would be over. But I, from  
my perch on that stool have vis-  
ited with that child's father and  
hundreds of others. High school  
boys and girls, college kids, men  
in U.S. service, newly weds, young  
parents and old; the unending  
stream of humanity which are my  
friends. It has been a God given  
privilege. I trust that I have,  
and ever will live up to Mr. Web-  
ster's definition.

**BIRTHDAY PARTY**

Little David Patterson enjoyed  
his fourth birthday with a party  
Saturday afternoon. Those present  
were: Chuck Earney, Kent Ware,  
Lucretia and Joanie Lee, Kathy  
Wilks, Kathy and Mike Johnson,  
Mrs. Dennis Wilks, Mrs. Horald  
Lloyd Lee and Mrs. Howard  
Cruise of Pampa.

WANT ADS PAY!

**MOBEETIE NEWS**

The Fort Elliott Study Club met  
in the home of Mrs. Herk Atkins  
on March 3. Club was called to  
order by the president, Mrs. Mor-  
gan, minutes of the previous meet-  
ing were read by the secretary,  
Mrs. Pat Johnston. Mrs. Van Zuit  
was leader of a very interesting  
program, she was assisted by  
Pat Johnston. Lovely refreshments  
were served to members: Agnes  
Morgan, Martha Oglesby, Bessie

Galnor, Edith Flangan, Hattie  
Lee, Daphne Pugh, Ella Johnston,  
Carrie Willis, Mary Maeel Van-  
Zandt, Pat Johnston, Elnita At-  
kins, the hostess assisted by Hel-  
en Reaves, guest. The next meet-  
ing will be with Mrs. Lee, March  
16.  
Mr. and Mrs. Charles Mixson of  
Amherst visited in Mobeetie over  
the weekend.  
Mrs. Bud Carol Scribner and  
daughter Carol Ann left McLenn  
early Sunday morning for Dallas,  
Texas to attend the funeral ser-  
vices for Mrs. Scribner's Aunt, at  
McLean they were joined by Mrs.

Lawrence Howk of the City and  
Mrs. W. J. Whitt of Clarendon,  
Texas.  
Mr. and Mrs. Jimmie Shelby  
visited in Guyton, Okla., over the  
weekend. They took Doris Kay sis-  
ter of Laura's home, who had  
been spending several days with  
them.  
The Women's Missionary Soci-  
ety of the First Baptist Church met  
Tuesday for a Home Mission pro-  
gram with eleven members pres-  
ent. A very interesting and in-  
structive program was given with  
each lady present taking part. A  
delicious covered dish luncheon  
was served at the noon hours and  
the program finished afterward.  
Those present were: Mrs. J. R.  
Patterson, H. L. Flanagan, Wil-  
lard Godwin, Jud Rector, Melba  
Burch, Ann Uzzell, Jewell Leonard,  
Junita Rogers, Jr. St. John, Doyle  
Grimes and Ella Johnston.  
Mayola Alexander of White  
Deer is spending the week with  
her grandparents, Mr. and Mrs.  
Jeff Brewer.  
Mr. and Mrs. B. Hanning have  
been released from the hospital  
in Amarillo but will remain close  
to the doctor for about another  
week before returning to their  
home in Mobeetie.  
Mrs. Jesse Ray Leonard has  
been in the hospital in Pampa but  
is home now and doing fine.  
The Mobeetie Eastern Star held  
their regular meeting March 1,  
with two guests from Borger. It  
was the meeting the deputy gave  
her instructions with 13 members  
present and 2 guests.  
Hospital where he has undergone  
surgery and is doing as well as  
could be expected. Mr. Hooker is  
in the hospital at Pampa and is do-  
ing fine.  
Mrs. Maurita tribling has been  
to Arkansas to attend the fune-  
ral of her Aunt.  
Marion Jay Williams, son of Mr.  
and Mrs. Woodford Williams is  
able to work part time now.  
Cecil Martin of Texas Tech  
spent the weekend visiting his  
grandparents Mr. and Mrs. Ed  
Johnston and other relatives and  
friends.  
Diana Hilburn daughter of Mr.  
and Mrs. Jimmy Hilburn is back  
in the hospital at Shamrock.



Lyndon B. Johnson

**Report From . . .  
LYNDON B. JOHNSON**

Hello, my fellow Texans.

I would like to talk with you today about some vital legislation that's now before the Senate.

I'm referring to what is commonly known as the Civil Rights Bill. I hope in the next few minutes to set down a few facts dealing with how and why this legislation is now before the Senate.

To understand the situation now we have to go back to last year. There was mutual concern — by those seeking further civil rights legislation and those opposed to any civil rights legislation — that adequate notice should be given before any such bill would be considered.

As a result, I recommended to the Senate last September 14 that the members of the Senate agree on a date which would be convenient to most of the members of the Senate — those sponsoring civil rights legislation and those opposed to it.

It was later announced after conferences with the Minority Leader — those opposed to civil rights legislation and those favoring it — that February 15 had been selected as the most convenient date for all concerned. That notice was given; it was given three times. It was repeated again . . . and again . . . and again.

The Senate was told on September 14 that on February 15 one of four things could happen. They were that:

One . . . a motion would be made to call up for consideration a Senate Civil Rights Bill if one had been reported from a Senate committee — but no bill had been reported.

Or . . . two . . . that the Senate would consider a House Civil Rights bill if one was available for consideration — but no such House bill was available.

Or . . . three . . . that the Senate would discharge the Senate committee considering the Civil Rights legislation — a proposal that the Senate made it clear it would reject, because such a proposal received only four votes the other day.

Or . . . finally . . . that a motion would be made to consider some bill from the Senate calendar — and then announce that civil rights amendments could be offered to that bill.

As a Majority Leader responsible for the procedures of the Senate, I selected the fourth route which I had previously announced and that was the course that was taken.

To understand this situation, it is very important to remember: any civil rights amendment can be offered to any bill before the Senate. Therefore, the only point at issue was to select a bill whose consideration could be deferred a number of weeks without injury to anyone, because I knew that the bill would be discussed several weeks before it could be brought to a vote. This was done.

Every informed person agrees that the overwhelming majority of the Senate wants to act on a bill that protects voting rights.

This issue cuts across sectional and regional lines. It is a national problem and the reason is simple: if the voting right of one American is threatened, no American is secure.

I believe now — as I have always believed — that issues must be faced squarely. If we fail to face the voting rights issue squarely and honorably sooner or later we may find ourselves faced with other issues.

There is only one safe rule for America — and that is that our voting tests shall apply equally to all.

I am opposed to any legislation which seeks to punish one section of the country. That is why in 1957 I opposed — and still oppose — Part III of the voting rights bill. The Senate sustained my faith in its reasonableness and Part III was struck from the bill.

I have equal faith today. I believe the Senate is capable of enacting positive legislation . . . forward-looking legislation . . . just legislation under which all Americans may live with honor in all sections of our great country — in the North and in the South, as well as in the East and the West.

Thank you for listening. This is your Senator . . . Lyndon Johnson . . . speaking from Washington and saying goodbye and God bless you.

This Advertisement Paid For By The Wheeler County  
**Johnson For President Club**  
Wheeler, Texas

**HIGHLIGHTS AND SIDELIGHTS  
FROM YOUR STATE CAPITAL**

By Vern Sanford  
Texas Press Association

AUSTIN, Tex.—Texas adults by the thousands are going back to school this year.

Their object: to learn what nuclear warfare could mean to the country and what they can do to better their chances of surviving it.

Texas Education Agency and the State Division of Defense and the civil defense adult education program. Since the program got under way late last year, 2,816 persons over the state have taken the free 12-hour course. Another 1,295 persons are attending 63 classes now in progress, and 150 new classes are due to begin this month.

Classes are held at public schools and junior college teachers who have been trained and certified by TEA's civil defense staff.

Seven new teachers' training workshops are scheduled within the next few weeks. Essential goal is to have civil defense classes in or near every Texas community.

Course material ranges from study of the effects of a nuclear bomb and probable capabilities of hostile powers to step-by-step instructions for personal survival preparedness.

Persons interested in having the course in their communities may contact their local school superintendent or write Civil Defense Education Director, Texas Education Agency, Austin.

or conspiracy to bring about a bombing is under attack at a case before the Court of Criminal Appeals.

Defendant in the case is accused of having masterminded a bombing of the premises of a non-striking employe of a Dallas industrial plant during a union walk-out. Two persons who were convicted of having thrown the bomb in the victim's driveway said they were carrying out the defendant's instructions.

Attorney for the defendant called it "dangerous" a law that makes it a felony to possess items from which a bomb could be made.

CRIME TOLL MOUNTS—An average day in Texas sees 3 murders, 3 rapes, 7 robberies, 32 aggravated assaults, 43 automobiles stolen, 266 thefts other than automobiles and 125 burglaries.

This is the end result of a crime increase that in the past ten years has brought a 73.2 jump in crime while the population increased only 24.4 percent.

Department of Public Safety crime in 1959 was up 3.9 percent from the previous year. Largest gain was in aggravated assault—up 22 percent. Only robbery showed a decline.

**Wheeler Appreciation Days**  
MARCH 10-11-12  
FLANNEL BACK PLASTIC  
TABLE CLOTH  
52 x 52 — \$1.29 VALUE  
WILL NOT CRACK OR PEEL **77¢**

<b>Colgate DENTAL CREAM</b> Reg. \$1.06 Value <b>2 For 57¢</b>	<b>Cotton APRONS</b> Reg. 59¢ <b>47¢</b>
<b>Cannon BATH TOWELS</b> 24" x 44" Reg. 89¢ <b>57¢</b>	<b>Brass Telephone TABLE</b> 40" High Reg. \$3.98 <b>\$2.77</b>
<b>14 Qt. Utility PAILS</b> Unbreakable Polyethylene Reg. \$1.59 <b>97¢</b>	<b>Metal RECORD CADDY</b> Holds 42 Records Reg. \$1.98 <b>97¢</b>
<b>Assorted TABLE LAMPS</b> Wood and Brass Base 14" to 16" High Reg. \$2.98 Bulb Not Included <b>\$1.77</b>	<b>26" to 32" High TABLE LAMPS</b> Regular or Planter Style Brass Finish, Assorted Color Shades \$7.50 Value Bulb Not Included <b>\$3.77</b>

Many Other Items at Drastically Reduced Prices.  
**DAUGHTRY'S**  
WHEELER — A Ben Franklin Store — Texas



Construction To Begin Soon

# On Wheeler County Dams

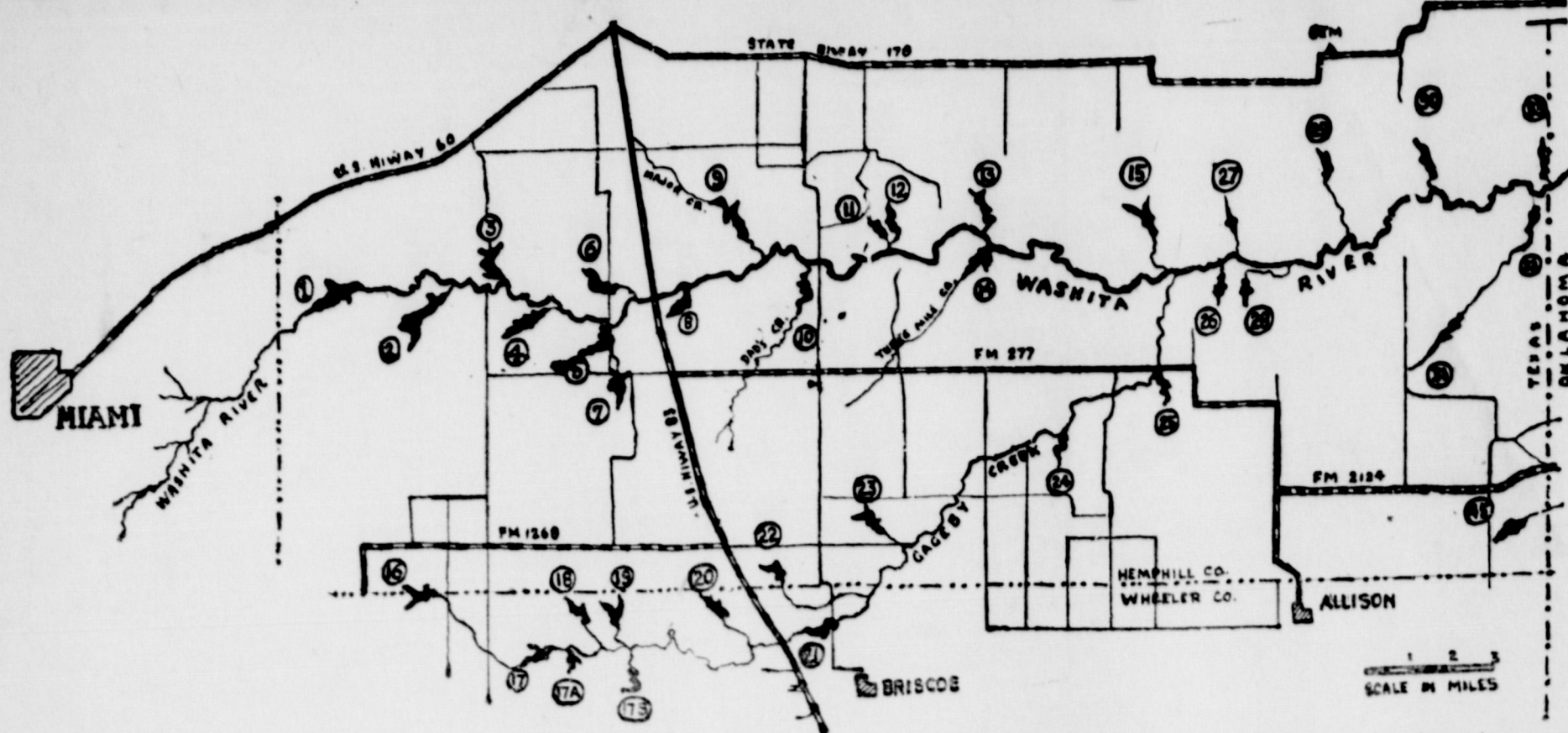

A gigantic five million dollar flood control and water conservation project on the Upper Washita River watershed in Texas and Oklahoma is nearing reality.

The Commissioner of the Board of Supervisors of the Wheeler County Soil Conservation District have signed joint agreements for maintenance and operation of the flood prevention structures.

The Gageby Creek watershed project is progressing steadily and bids for three of the structures should be ready sometime this month. Soil Conservation Service raised some minor questions concerning right-of-way last week. These questions were taken care of by Judge Haffey and Dusan Pagan.

The number of structures to be built this year will be determined by the amount of low bids. It is hoped that nine dams including all

eight in Wheeler County will be constructed with the money now available. Minimum requirements concerning land treatment above the dams have been met on the Wheeler part of the watershed. So many of the dams are in the process of preparation of the final design. Some of the final designs are completed with only the invitations to bidders to be prepared.

Construction time is still a guess and will be influenced by several things including the weather. The successful contractor will be given a grace period of about three weeks to begin work. Construction could begin by the first of May if everything goes smoothly.

Plans call for construction of 35 major dams in the Wheeler and Hemphill counties; and twenty-four more along the upper Washita in western Oklahoma. Part of the Oklahoma project has already

been accomplished.

The earth-fill dams, when completed will impound lakes covering at permanent capacity, about 17 acres in the case of the smallest (No. 6 on the Johnnie Young ranch in Hemphill County) to about 62 acres in the largest (no. 21 on the Finsterwald ranch in Wheeler County).

Average size of the lakes at permanent (draw-down) stage will be about 30 acres; although all of them are designed to hold considerably more water at flood times.

The bulk of the Texas acreage is in Hemphill county . . . more than 250,000 acres. Wheeler county has 38,845, and Roberts county 11,776.

The project will control floodwaters affecting more than 471,000 acres in Texas and western Oklahoma . . . 301,440 acres in the three Texas counties, and 170,

200 acres in Oklahoma.

Total cost of the project is estimated at \$5,354,441, with more than \$1,000,000 of it coming from federal funds.

The structures, when completed will be under complete control of the landowners. In Hemphill and Wheeler counties, the Soil Conservation Districts and the County Commissioners Courts have entered into a watershed protection operation and maintenance agreement with the SCS to assume responsibility of maintenance of the dams.

The watershed project is expected to accomplish major savings in flood losses. Estimated annual damage directly attributed to flood water, is \$109,581, according to SCS figures. Of this amount, more than \$85,000 is damage to crop land, about \$14,000 to other agricultural acreage, and nearly \$30,000 to roads, bridges, and other public utilities.

The project when completed is expected to return \$1.39 per year in savings for each dollar invested.

Owners of land on which dams and lakes will be located are (keyed to the map number) 1. Wallace Locke; 2. French Arrington; 3. French Arrington and Virgil Brock; 4. Henry Young, French Arrington and Mrs. Nan Shaw; 5. R. Robertson and Cap Rutherford; 8. and 9. Fred Hobart; 10. Robert Donaldson and E. G. Fillingim; 11. and 12. Mrs. Mabel Texas; 13. and 14. R. L. Flowers; 15. H. M. Ramp; 16. Mrs. Tom Grammer and C. W. Bowers; 22. John Vise; 23. E. Renfro, R. H. Prater and James Hefley; 24. Mrs. C. R. Bell and Ardell George; 25. P. T. Alexander and Henry Young; 26. R. T. Alexander and Aubra Bowers; 28. E. T. Alexander; 29. and 30. L. C. Bowers; 31. Huston Strickley; 32. and 33. Clark Mathers; and 45. Ed Helton.

**NOTICE TO PUBLIC**

We have in stock International Mufflers guaranteed for life of your car at no extra cost. We will give a written guarantee with each muffler purchased.

Mufflers to fit most makes and models.

**VANPOOL-BURTON MOTOR COMPANY**  
Phone 2311 Wheeler, Tex.

**THIS IS GOING TO HURT JUST A LITTLE BIT**

One thing I like less than most things is sitting in a dentist chair with my mouth wide open.

And that I will never have to do it again is a hope that I am against. Hopon. Because some tortures are physical and some are mental. But the one that is both is a dental. It is hard to be self-possessed.

With your jaw digging into your chest.

So hard to retain your calm. When your fingernails are making serious alterations in your life line or love line or some other line important in your palm.

So hard to give your usual effect or cheery benignity.

When you know your position is one of the two or three in life most lacking in dignity.

And your mouth is like a section of road that is being worked on.

And it is all cluttered up with stone crushers and concrete mixers and drills and steam rollers and there isn't a nerve in your head that you aren't being irked on.

Ch some people are unfortunate enough to be strung up by thumbs. And others have things done to their gums.

And your teeth are supposed to be being polished.

But you have reason to believe they are being demolished.

And the circumstances that adds most to your terror.

Is that it's all done with a mirror.

Because the dentist may be a bear, or as the Romans used to say, only they were referring to a feminine bear when they said it, an "ursa."

But all the same how can you be sure when he takes his crowbar in one hand and mirror in the other he won't get mixed up, the way you do when you try to tie a bow tie with the aid of a mirror, and forget that left is right and vice versa?

And then at last he says That will be all, but it isn't because he then coats your mouth from cellar to roof.

With something that I suspect is generally used to put a shine on a horse's hoof.

And you totter to your feet and think, well it's all over now and after all it was only this once.

And he says come back in three months.

And this, O Fate, is I think the most vicious circle that thou ever sentest.

That Man has to continually go to the dentist to keep his teeth in good condition when the chief reason he wants his teeth in good condition is so that he won't have to go to the dentist.

**INSURANCE ABSTRACTS CO.**  
TITLE ABSTRACTS CO.  
Thurman Rives  
Phone 2221

**Dr. Marion N. Roberts**  
112 W. Kingsmill  
Pampa, Texas  
Telephone 4-3333  
**OPTOMETRIST**

**EXPERT TV SERVICE**  
Day or Night  
Anywhere in County  
**EARL STRAIT**  
TELEVISION SERVICE  
Mobeetie  
Phone 5-2359

**WHEN WAS THE LAST TIME YOU HAD YOUR EYES EXAMINED.**

Eyes change, sometimes gradually and sometimes more rapidly than you realize. To protect your precious vision, have your eyes examined at least once a year.

**Dr. R. J. Madsen**  
Optometrist  
In Wheeler  
Saturday 9 - 5  
For Appointments Call 2332



**PROTECT THIS INCOME WITH HAIL INSURANCE**

During 1959 in Texas alone, more than five and one-half million dollars in crop hail damage claims were paid by insurance companies. Statistics show that equally that amount of loss was suffered on crops that were not insured. Your Texas Farm Bureau agent can give you complete details of the Farm Bureau policy that allows you more insurance per acre than any other policy. Texas Farm Bureau maintains their own staff of adjusters so you are assured of fast, equitable payment on all your claims. See your Texas Farm Bureau agent NOW - be sure of adequate insurance coverage for your crops.

Wheeler County  
**FARM BUREAU**  
Geo. Richardson, MGR.  
Wheeler, Texas

Jean Lewis visited two days in Phoenix, Ariz., with friends and on week in Longview, Wash., with her sister Jerome Brigman and nephew Bill Bignan and family.

**For COLDS take 666**

**DR. JOEL M. GOOCH**  
OPTOMETRIST  
207 N. Wall  
Phone 800  
SHAMROCK, TEXAS

Do You Have . . .

**FARM PROPERTY FOR SALE**

Come By and See  
John C. Vise

**WE HAVE A REAL MARKET**

**V & E Real Estate Company**  
Wheeler, Texas  
Phone

**Wheeler Appreciation Days**  
MARCH 10-11-12

**All The Way... On One Feed**  
From Kindergarten to College  
Raise . . .  
**\* EDUCATED CHICKS ON THE \* EDUCATED FEED**

An "Educated" Chick is the result of years of scientific poultry breeding and experimenting of foremost geneticists. The result is today's high producing "Educated" layers.

Superior All-In-One, "The Educated Feed" is the result of 52 years of experimental work and utilizing the nutritional discoveries of experiment stations and colleges to achieve the greatest economy and efficiency in a profitable feed ration.

**ONE FEED Is All You Need**  
From FIRST PEEP to FIRST CACKLE

SUPERIOR ALL-IN-ONE, "The Educated Feed," develops chicks fast through the kindergarten age, rushes 'em into high school size, and finishes 'em with a "college degree" in high egg production. You can see the difference in the nest. This year—as always—let SUPERIOR ALL-IN-ONE, "The Educated Feed," raise your "Educated" layers the sure, safe, easy way.

**OBEDIENT!**

**PONTIAC-ONLY CAR WITH WIDE-TRACK WHEELS**

Wide-Track widens the stance, not the car. With the widest track of any car, Pontiac gives you better stability, less lean and sway, accurate control.

SEE YOUR LOCAL AUTHORIZED PONTIAC DEALER  
**NASH APPLIANCE & SUPPLY CO.**  
115 West Oklahoma Wheeler, Texas

Team Up \*EDUCATED CHICKS with

**Superior ALL-IN-ONE**  
The \*Educated Feed

**A-B Farm Supply**  
Phone 2251  
Wheeler



GROUND  
**BEEF**

lbs.

**\$1**

CHUCK  
**ROASTS**

Pound

**43¢**

# Wheeler Appreciation Days

**MARCH 10-11-12**

ROUND  
**STEAK**

Pound

**79¢**

GOOD VALUE  
**BACON**

Pound

**39¢**

3 **MELLORINE** 3 1/2 Gallon  
Cartons **\$1**

BAKE RISE  
**SHORTENING** 3 lb. Can **55¢**

G. A. (\$10.00 Worth of Prudential Stamps Free)  
**FLOUR** 25 lbs. **\$1.79**

KLEENEX  
**TISSUE** 4 400 ct. Boxes **\$1**

WESTERN WIND AND WEATHER (\$5.00 Worth of Prudential Stamps Free)  
**LOTION** 8 oz. **89¢**

RAINBOW  
**CHEERRIES** 5 303 Cans **\$1**

LARGE FIRM HEADS  
**LETTUCE** 2 for **29¢**

FRESH GREEN  
**ONIONS** 3 bchs **19¢**

Avocados 4 for **29¢**

RED  
**Potatoes** 25 lb. bag **79¢**

## YOUR CHOICE

10 oz. PKG  
TV FROZEN CUT BROCCOLI

10 oz. PKG  
TV FROZEN CORN

10 oz. PKG  
TV FROZEN PEAS

6 oz. Cans  
TV FROZEN ORANGE JUICE

"Mix em' any way you like."

**6 for 100**

All Flavors  
**JELLO** 3 Boxes **25¢**

Northern  
**TISSUE** 3 Rolls **25¢**

Good Value  
**Detergent** Giant Box **59¢**

Velvetta  
**CHEESE** 2 lb. Box **79¢**

Good Value  
**OLEO** 7 lbs. For **\$1**

FRESH PICK CUT  
**GREEN BEANS** 8 303 Cans **\$1**

I. G. A. BARTLETT  
**PEARS** 3 2 1/2 Cans **\$1**

G. A. TOMATO  
**JUICE** 4 46 oz. Cans **\$1**

RAINBOW  
**TOMATOES** 8 303 Cans **\$1**

GOOD VALUE  
**CORN** 8 303 Cans **\$1**

I. G. A.  
**SPINACH** 8 303 Cans **\$1**

These Prices Good Friday and Saturday, Mar. 11 & 12  
Save Prudential Stamps — Double On Wednesday  
We Reserve The Right to Limit Quantities



# CLAY Food Store

**Free  
Delivery**  
On \$2.50 Orders or More



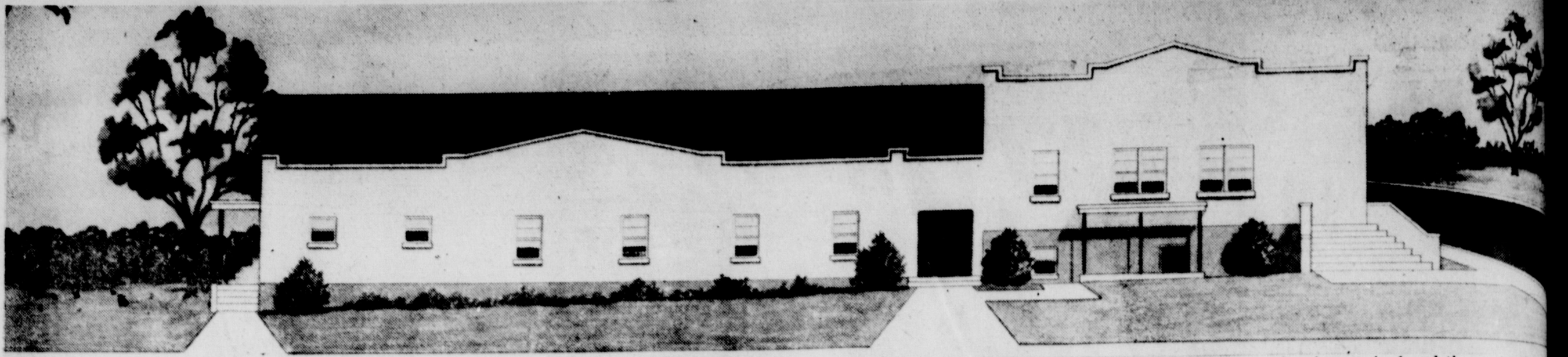

**TO BE CONSTRUCTED SOON:** This architectural drawing of the new wing to be added to the Baptist Church in Wheeler will soon become a reality. The money has been raised and the architect is in the process of distributing plans to prospective builders. Frank Wofford, chairman of the Church building committee, indicated that construction of the new \$75,000 wing would begin sometime in the next few weeks.

## C. of C. Membership Drive Starts March 14

Monday, March 14, 1960 has been set by the Chamber of Commerce as the day they will conduct their annual membership drive. Harry Wofford, Membership chairman for the organization announced this spring that the drive will be conducted in such

a manner as to contact everyone who should belong to the Chamber of Commerce and give them their opportunity to join and participate in the work and decisions of the organization. Statements have been mailed to the people who belonged last year and a large majority have already paid their dues. Mr. Wofford emphasized the point that he wanted to urge all those who have just paid the notice aside for a more convenient time, to get it out and send their dues in this week. This will cut down the number of people to be seen in the drive and enable the Chamber to get the drive over with much sooner and with less canvassing involved. Officers of the organization are calling upon all the people of Wheeler to join and participate in the Chamber's work as this is the only way that the work can be carried out in a way that is acceptable to a majority of the people of Wheeler. The Chamber is an integral part of this community and only through participation of the interested people can it possibly obtain the results desired. Virgil Jamison, Jr., President of the Chamber this year, stated in regard to the membership drive that he did not feel that it was a means of shaking some people loose from some money. To quote his words: "I do not feel that anyone should be intimidated into paying dues to a Chamber of Commerce. While it is quite true that we need some money to operate, it is not true that a man's money is the most important part. It has been proven time and again that a man's mind and his ideas are more valuable than his money and I feel that this is true in our present situation. I would like to see a greater number of people belong to the Chamber of Commerce because I would like, very much, to see a greater number of people taking part in making our town, our home town, a better and more economically healthy community. This year we are not going to limit our efforts to just building up retail business but we are going to make every effort to be helpful in solving problems involving our people, including the neighboring communities." All the committees of the Chamber are setting up strong programs for their work this year and most of them have already launched their efforts and are making progress on many programs and projects. We need housing, we need industry, we need better marketing and handling facilities for our agricultural people, we need better civic facilities, and of course all of us could stand a little more prosperity. This can all be accomplished if their is a coordinated effort to get it done. year is 'Let's Get The Answers'. It will be much better if a great

## A SPECIAL DAY

By Mrs. Lee Barry

Monday, Feb. 29, 1960, was not a day; but to the Lee Barrys of only an unusual day on the calendar. In the town of Wheeler, Texas, it was a Special Day. The several layers of snow on the ground were building up as the white flakes kept falling from an overcast sky. This didn't mean "Unusual Weather" for the panhandle; but just another challenge to the stalwart characters feeling the adventure in the possibilities of this "Extra" new day, and it's call to duty.

The old jeep that has faithfully given much service, through twelve working years, was cold and slow in starting, but as always in the time of need a neighbor came by and gave Lee a push — and off he went on his last run on the "Friendly" Mail route he has served for twenty-four years.

A number of people pose the questions so that the answers will be a majority's answer instead of a few interested people. JOIN YOUR CHAMBER OF COMMERCE, PARTICIPATE.

### DALLAS MEETING

Harry Wofford left Monday for Dallas where he will attend a meeting of the executive board of the Baptist General Committee of Texas. The meeting is scheduled for 9:30 a.m. Tuesday, March 8.

Mr. and Mrs. Elmer Snyder from Clinton, Okla., visited over the weekend with their daughter and family, Mr. and Mrs. Don Earney.

Yes this day to the Barry's was different. As usual but with a different feeling. Lee hit the high and the low places on the road. He pulled from the mail stack your daily papers, letters, packages etc. but with an extra and forzier touch he placed them in your box. In due time, about 2:30 p.m. he drove into the Postoffice — the last run made, "Mission accomplished" as your mail carrier. Maybe with a sad feeling because of the ending of a wonderful job, but with a glad and thankful heart for health, for this work and opportunities to know you, to serve you through those many years gave a high outlook and faith in the days ahead.

The day remained cold and the snow that had let up some, began falling again in the late afternoon. There was no school this day — many roads were blocked. The indoor firesides were warm and welcome as the twilight of the evening approached.

Then — as (Retired Carrier) Barry answered a knock on the door, Mrs. Bertha Steen, his postmaster, said "Aren't you coming to your party in the Gym?" People are already gathering. The Barrys got ready and made their way to the Gym.

Throughout the whole evening the "Friendship Meeting" was wonderful! Then with delicious refreshments the gathering came to an end. — but to the Barrys this Special Day will live on. These expressions of your friendship, faith, love and appreciation will ever live in our hearts and make our lives richer and deeper.

Lee says, "We often speak of and many have seen the title 'The Last Day' will always remember here as THE GOOD CO-WORKERS in the patrons of my route. Throughout Wheeler have been most kind and "Your high ideals and efforts to accomplish objectives, in the upturnment of the homes and schools nation." "Meeting you at a for a friendly chat, — rag, or sharing a good day. My work many opportunities to learn from, and be of different ages." "There has been a good neighbor I was to pull me out of a warm fireside and get to a mudhole. The other tight as the head, a friend has there to give me to us — and we didn't. But I and mad sh promised over 65 cents appla sounded folks. tion day i defeated. angrily, he ow's broad capped: "Ye ls were I ound of : y campaign hear me, y did, ma course ou know. e burped, d reaching take sure y e people w Majority Le and Sunday t by Russ al univers find a gress of the S dio broad estate cons on said t called for Moscow for d work in ate from t this was a proposal Jol year calli information ere student East and knows w latest exam ing." Johaso the Comm d of what I ht learn if so long to t side world." ntest Russi ar of the tr their greater weakness i he said. . . . tion worker making advan of sunshine Wheeler this g a lot of paving and . . . . . Adwell and y deserve a ay fine way of the high during the ow or sleet ry day for t e highways passable. B the people roads in a tra effort on sh and his e pat on th of Wheeler . . . . . Mrs. Ha the tremen the Wheel ree float w n the Shar de Thursd Hall has c Her helpe lde Johnso e Bass. . . . . y Parsley, Mrs. Frank Colleen and float. . . . . THE SQUA in the Wh ancy Pierce loyee . . . . . ed to repla ed on Page

# Wheeler Appreciation Days

MARCH 10-11-12

**GE** MARCH MARK DOWN SALE  
 SPRING SPECIALS • 1959 FINAL CLOSE-OUTS



Model 21T3419  
 252 Sq. Inches

FREE SERVICE POLICY

**\$219.00** PLUS TAX  
 MATCHING BASE EXTRA

*H & B Appliance Center*

HENRY RISNER, Owner  
 Phone Night 2263 — Day 2061 Wheeler, Texas



Herbert Knoll

## YOUR VOTE AND SUPPORT WILL BE APPRECIATED

Mr. Knoll, who is 49 years old, is a member of a prominent pioneer area family. He attended school in Shamrock and has been engaged as a farmer and stockman all of his life.

This is the first time he has asked for any public office, and we feel that he is fully qualified to execute the duties of the important county office he seeks in an efficient manner. We feel that if he is elected he will respond to public opinion in the manner in which a public official should respond.

We know that he bears no personal grudge against anyone, neither is he working for any special select group. On the other hand it is his pledge to strive continuously to enforce the law in a fair and impartial way, devoting full time to the duties of the office.

We would certainly appreciate your consideration of Herbert Knoll. Candidate for Sheriff of Wheeler County.

# HERBERT KNOLL

## CANDIDATE FOR WHEELER COUNTY SHERIFF

"PAID FOR BY WHEELER COUNTY SUPPORTERS"