

# THE WHEELER TIMES

(USPS-681-960)  
VOLUME 78, NUMBER 45

THURSDAY, OCTOBER 18, 2012

SINGLE COPY **50c**

"Wheeler; town of friendship and pride."

## First Annual Carolyn Sabbe Cook-off Is Huge Success

The 1st Annual Carolyn Sabbe cook-off, held this past weekend, was a huge success! Eleven teams participated in the event from all over the Texas Panhandle. While many teams were local, the farthest team traveled all the way from Herford, TX to participate in what turned out to be an all-night affair! Campers and cooks lined the rodeo grounds as they squared off for the fun night, competition and bragging rights as the

"best BBQ man in Wheeler County!" Friday night was filled with campfires and guitars as the "pit masters" began to cook and

meet up with friend and family. The Sabbe family, led by Heath Sabbe and company made a late entry into the competition and

brought home the 1st place brisket winner. Clark and Son's BBQ, headed by Rowdy Clark and his dad, Larry Clark, rallied late into

the day to take home the top prize in the BBQ pork ribs category. Three thousand dollars in prize (Continued Page 6)

**CWE CHAT WITH EDITOR**  
By Louis C. Stas

The Mustangs have an open Friday this week.

I understand it was a little wet at Friday's game. We received - in Wheeler, but the Meriwethers did not receive near that amount north of town.

I mentioned the first frost last week, not realizing we'd had our first frost Saturday, October 6. We were in OKC and I did not notice any frost there Saturday morning.

It just dawned on me to - 'Google' "First Frost Predictions"; there they are. I will try and remember that next year to see how

(Continued Page 6)

### STORM REPORT

As Reported by Stormie Meriwether, Third Grade Student

Dear Friends, Dear Friends, This is very important to my dad. At the Pep Rally my dad lost his cell phone. Please help my dad find it. He needs all the numbers for his doctors and his hospitals. If you want the phone just keep it and please give him the SIM card with all his things on it. He needs it very badly. You can mail it to P.O. Box 91 Wheeler TX 79096 or if you can find his phone for him you can take it to the school. Please help him find his phone. It even has all my pictures on it.

It is so exciting! I'm a Pastry Chef, an Angel, a Page and a Soldier. Rehearsal was awesome! It is work and fun. First I am an Angel. The angel music is wonderful. For the soldier I have a rifle. We fight with the mice. That is a fun part. I love the Pastry Chef. We dance and make the Gingerbread Cookies. The Page is easy. We just carry the gifts. I feel so happy inside because I am four things in The Nutcracker. It makes my heart feel good. I'm a little nervous because a lot of people come to watch The Nutcracker. I'm very happy because my family will come to see me, even my cousins Jaeden and Seth. Maybe some friends will come too!

Now I'm selling nuts and candy in Girl Scouts. I am so thankful my friends and family are buying nuts and candy from me. That is so nice.

Finally I got my carving stuff to carve my pumpkin! Then my mom had to work for Pop and I had to do my reading and study and after I got all that done I ran out of (Continued Page 6)



**NEW AMBULANCE:** North Wheeler County Ambulance Service received delivery of their 2012 Chevrolet ambulance Monday, October 15. The ambulance is fully equipped and will replace a 2009 Ford Unit, which was traded in. The price of the ambulance was \$105,000 w/trade. Picture here are Jerry Hefley, Wheeler County Judge, and six of the 20 members of the ambulance service; they are (l. to r.) Sophia Navarette, LaDonna Bradley, Brenda Sparlin, Kandra Gaines, Carrie Gaines and Amanda Floyd.

Wheeler I.S.D.

### First Six-Week Honor Roll

**All A Honor Roll**  
7<sup>th</sup> Grade: Jaci Guest, Rachel Huff, Maritza Retana  
8<sup>th</sup> Grade: Traylen Drake, Dacey Clark, Maria Gonzalez, Ky Markham, Levi Ware

9<sup>th</sup> Grade: Michaela Bailey, Kaitlyn Jones, Brennan Umsted  
10<sup>th</sup> Grade: Abby Bond, Mitchell Ford

12<sup>th</sup> Grade: Elizabeth Horton, Danni Johnson, Alyssa Kinnaman, Breann Robinson

**A/B Honor Roll**

7<sup>th</sup> Grade: Bentley Burrell, Fernando Chavez, Luis Enriquez, Luis Gutierrez, Lizeth Monarrez, Cambri Moore, Marvin Ramirez, Nichole Richardson, Jayton Smith  
8<sup>th</sup> Grade: Alejandra Aguilar, Cassidy Andis, Brooke Ashurst, Holden Guest, Coletta Holland, Laurissa Meadows, Kaitlyn Peppers, Ryan Porter, Mercedes Sanchez, Braydon Smith, Meranda Varela, Jordan Venzor  
9<sup>th</sup> Grade: Andrea Avila, Zach Hibler, Blayne Richardson, Rebecca Rodriguez, Jordan Vaughn  
10<sup>th</sup> Grade: Stefany Barboza, Don Butler, Daniel DeBose, Troy Duncan, Aileen Hinojos, Kori Howard, Destrie Kinnaman, Taylor McClendon, Jacob McNeil, Zulema Mendoza, Daniela Molina, Bryan Parra, Brittney Robinson

11<sup>th</sup> Grade: Jaime Aguilar, Viridiana Baca Rodriguez, BreeAnna Carr, Dulce Castillo, Maddison Davis, Cody Howard, Maggie Jones, Payton Leffew, Angelica Lopez, Stormy Moore, Megan Reed, Brody Richardson, Abigail Rodriguez, Juan Torres, Gaby Venzor, Jake Ware

12<sup>th</sup> Grade: America Almanza, Vanessa Altamirano, Garrett Andis, Ricardo Avila, Leslie Bedonie, Ismael Buenrostro, Carlos Corral, Daniel Gonzalez, Zack McCasland, Zay McCas-

land, Matthew McNeil, Chris Parra, Jason Pike, Eduardo Ramirez, MaryCruz Rocha, Cody Snider, Hannah Tabor, Domingo Vasquez

**Wheeler Elementary A Honor Roll**

1st Grade: Noemi Almanza, Levi Ashurst, Isaiah Chavez, Brylea Clark, Matthew Dale, Tessa Field, Bianca Gallardo, Jazmin Gonzalez, Andrea Guereca-Sigala, Emmanuel Hernandez, Clarrissa Holland, Holden Holwick, Karsyn Malone, Edwin Mendoza, Macy Robinson, Tristan Salas, Alexander Sampson, Elizabeth Spikes, Leighton Wilson  
2nd Grade: Ximena Badillo, Diamond Engles, Maria Garcia Delaparra, Issac Gonzalez, Rosario Gonzalez, Breeley Harris, Allie Hodges, Nathaniel Lopez, Leslie Soto-Mendoza, Clayton Moss, Joaquin Retana, Francisco Rodriguez, Leah Rodriguez, Elijah Sampson, Cherlin Santos, Matthew Sullivan  
3rd Grade: Zoey Anglin, Jose Castaneda, Jovany Gallardo, Hadlee Gomez, Hayden Holwick, Mauricio Soto, Nicholas Sparks  
4th Grade: Katya Baylon, Houston Hardcastle, Marcos Herrera, Cristian Mercado, Natalie Varela  
5th Grade: Brady Bailey, Christian DeBose, Kaylee Garza, Landon Peppers, Zack Robinson  
6th Grade: Conlan Mean  
A-B Honor Roll 1st Grade: Mickey Layne Anglin, Karina Baylon, Kenna Childress, Jose Enriquez, Joaquin Gavirio, Anjel Herrera, Isiah Lira, Aviana Lopez, Jerry Luna, Jose Perez, Cruzito Sanchez, Sandy Torres  
2nd Grade: Gerardo Almanza, Emily Badillo, Jonathon Burrell, Daniela Casillas, Ryan Childress, Noel Gutierrez, Aldo Jaime, Luis Jaquez, Tori Lara, Isiah Lopez, Sayra Lopez, Zayra Magadan, Alexa Martinez, Natalie Rincon, Martin Rodriguez  
3rd Grade: Rhaelee Adams, Vanessa Avila, Nathanael Darnell, Hannah Davis, Ansley DeBose, Reese Foreman, Litzzy Garza, Viridiana Gonzalez, Saidy Hernandez, Hunter Koelzer, Eduardo Lira, Alejandra Loera, Alexis Lopez, Anthony Lopez, Selena Lopez, KaMonte Martin, Stormie Meriwether, Destiny Pichardo, Abigail Porras, Alexis Puryear, Evelyn Ramirez, Bryce Richardson, Laura Suarez, Maria Valles  
4th Grade: Rylun Clark, Joseph Cooley, Tyler Field, Abrey Garza, Ismael Guevara, Ashton Lee, Ana Loera, Wendy Lopez, Hesston Marshall, Jonathan Miles, Ashton Nixon, Gustavo Olivas, Diego

(Continued Page 5)

### W. Kindergarteners On The Square 10-31

The Wheeler Kindergarten will be parading the square sidewalks for Halloween. If you are interested in handing out candy or treats, please phone 334-0748.

The students will arrive at 12:30 p.m. Wednesday, October 31. There will be 40 youngsters making the square this year.



### Frances Hefley, 91 Buried October 13

Frances Alice Meadows Hefley, 91, passed away October 8, 2012 in Pampa, Texas.

Services were at 10:00 AM Saturday, October 13, 2012, at Carmichael-Whitley Colonial Chapel, with Rev. Barry Owens, associate pastor of First Baptist Church, officiating.

Graveside services were at 3:00 PM Saturday, October 13, 2012, at Gageby Cemetery, with Herb Smith, her son-in-law, officiating. Arrangements were under the direction of Carmichael-Whitley Funeral Directors.

Mrs. Hefley was born April 17, 1921 in rural Hemphill County to Allen Meadows and Nannie Gertrude Cole Meadows. Frances was named for both her grandmothers, Alice Horton Meadows and Frances Massengale Cole. She attended the one-room school in the Pleasant Valley community and then graduated from Canadian High School in 1937.

Frances and James Loyd Hefley were married in the home of her parents on September 28, 1941, and he preceded her in death on August 2, 1970. The Hefleys lived their entire lives farming and ranching in south Hemphill County and north Wheeler County. Loyd and Frances met as youngsters, attending the Gageby Baptist Church where they attended and raised their family until his death. In 1977, Frances moved into Wheeler where she became a member of First Baptist Church, and was known and loved for her faith, her hospitality, and her flowers. In 2006, she moved to Pampa where she lived at Meredith House Assisted Living and later Pampa Nursing Center.

Mrs. Hefley was preceded in death by her parents; two sisters: Mrs. Lorene Vise and Mrs. Dollie Mooney; and by a brother: Mr. Roy Meadows.

Survivors include three sons: James Hefley and wife Charlotte of McLean, Billy Hefley and wife Lisa and Dennis Hefley and wife Brenda, all of Briscoe; a daughter: Lynn Hefley Smith and husband Herb of Pampa; ten grandchildren: Holly Williamson and husband Matt of Abertown, Jill Brooks and husband Craig of Junction, Lori Dudley and husband Jordon of Lubbock, Nikki Shahan and husband Aaron of Hedley; Jonathan Smith and wife (Continued Page 6)

### Methodist Youth Pumpkin Patch

The Wheeler United Methodist Church will be selling pumpkins as a fund-raiser. The project is being sponsored by the Wheeler United Methodist Youth. The proceeds will be used to fund upcoming youth activities, such as missions and community outreach. The first delivery of pumpkins is arrived behind the Wheeler United Methodist Church on October 13. Bring the children, the whole family! Offered for sale will be pumpkins of all sizes, gourds, straw, and possibly corn stalks.

The pumpkin patch will be open from Monday, October 15, through Wednesday, October 31. Days and hours of operation are 10 a.m.-6 p.m. Monday through Saturday, excluding Wednesday at which time the patch will be closed. On Sunday the hours will be 1-6 p.m.

### Lost Cell Phone

Leroy Meriwether has lost his cell phone. It has lots of important numbers, including doctor and hospital numbers. It was possibly lost near the school while attending the Pep Rally Friday afternoon. If found, please return, or at least return the card. It can be slipped under the door at the Times Office.

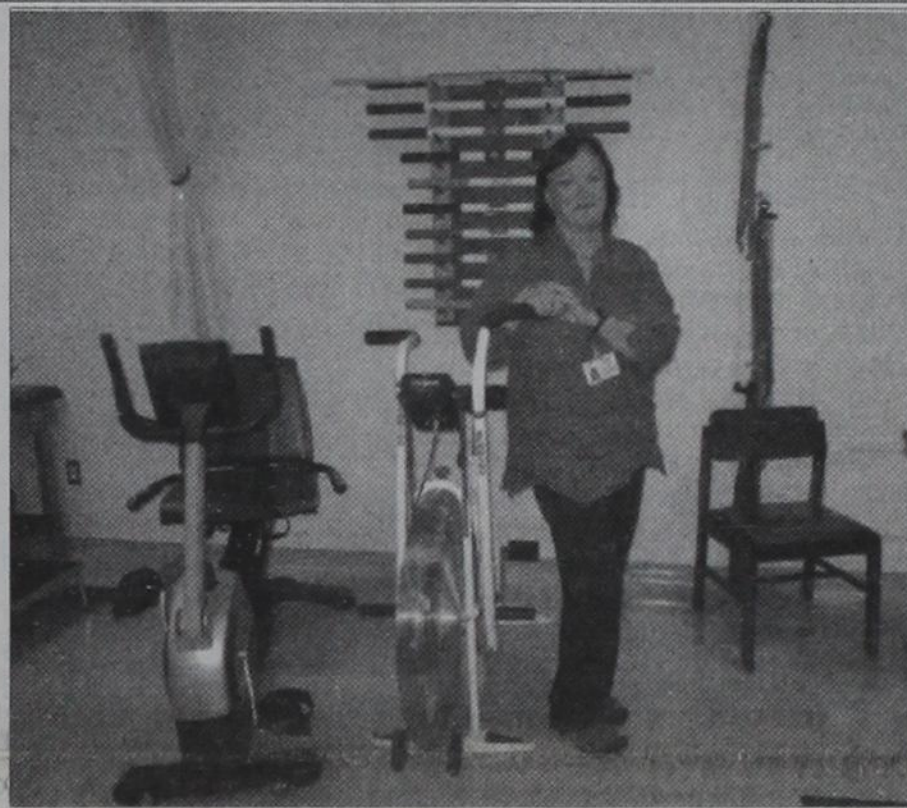

Patsy Bailey, PT, NCS,

### New Director Of Physical Therapy

Parkview Hospital has a new Director of Physical Therapy. Patsy Bailey, PT, NCS, will be available to provide inpatient, outpatient and home health services for Wheeler and the surrounding communities. We welcome everyone to stop and see the renovated department.

Patsy Bailey is a graduate of Texas Tech University Health Sciences Center Physical Therapy Masters Program in Lubbock, TX.

She brings 13 years of clinical experience in the treatment of clients with orthopedic and neurological disorders. She is a Certified Neurological Clinical Specialist (NCS) and has her Certificate of Neurodevelopmental Treatment (NDT) and Certificate of Dementia Care Specialist.

Ms. Bailey resides in McLean, Texas with her husband Lea Retallick.

### Commissioners' Court Meeting County Extension Agent Approved

The Commissioners' Court of Wheeler County met in regular session on Tuesday, October 9, 2012, at 9:00 a.m. in the Commissioners' Courtroom at 401 Main Street, Wheeler, Texas, to consider prior bills and discuss matters of mutual concern.

At 10:00 a.m. action was taken on the nine items on the agenda.

The minutes of the previous meetings were approved as presented.

The monthly reports of the Justices of the Peace and County Clerk were accepted.

The hourly payroll time sheets were approved for payment.

The court voted to pay the bills as approved.

No action on Budget.

No action was taken on the burn ban.

The commissioners approved the appointment of Dale Dunlap as Extension Agent for Wheeler County. His duties will begin November 1, 2012; he is currently serving in Wellington.

The county employee holidays for 2013 were approved by the court.

### Lohberger Family Farm Plaque

The William and Clara Bouquet Lohberger Family climaxed almost a year of celebrating the Texas Department of Agriculture's Family Heritage Program for one hundred years of continuous ag-

ricultural production. Thirty-nine family members representing five generations met at the entrance to Section 25, "The Home Place", to watch the unveiling of the commemorative plaque. A special surprise was the presence of the only surviving child of William and Clara Lohberger, ninety-two year old Dorothy Walker. Her siblings, Lucile Tipps, Myrtle Hunter, Verne Lohberger, Carlos Lohberger, Maurice Lohberger, and Walter Lohberger would have been extremely proud.

Two special guests, Ada Lou Lester and Beth Shelton, representing the Wheeler County Historical Commission, were in attendance.

(Continued Page 5)



Dorothy Walker, daughter of William and Clara Lohberger

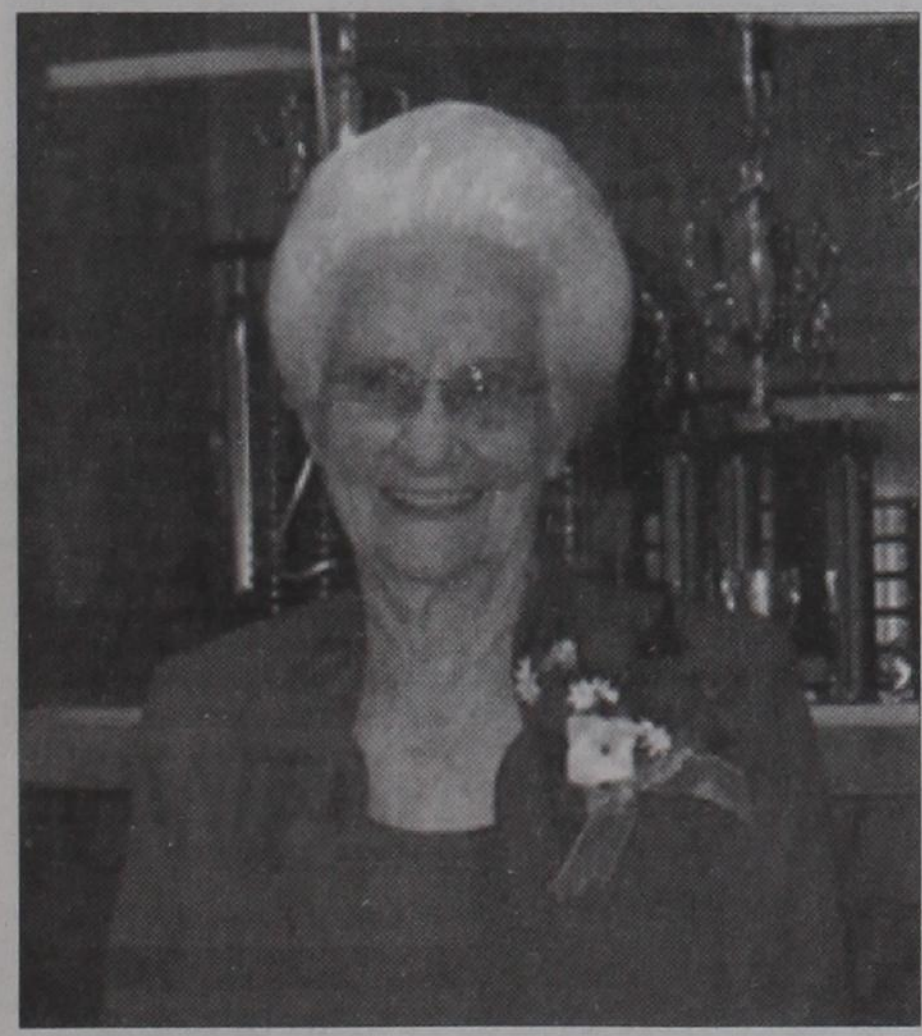

**100th BIRTHDAY:** Everyone is invited to attend the 100th Birthday Celebration of Opal Boydston on Saturday, October 20, 2012, at the Allison School Cafeteria with cake and punch from 2 pm to 4 pm. The family looks forward to seeing you there!



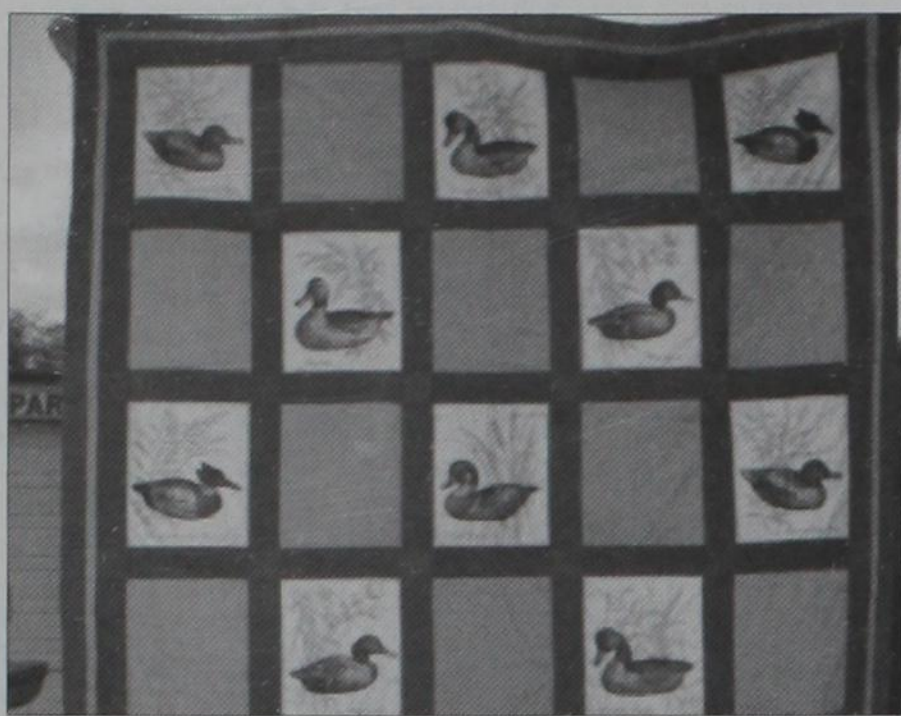

Wheeler Volunteer Fire Department Raffle King Size "Duck Quilt" (Donated by Wanda Mitchell) \$1.00 per Ticket. Do not have to be present to win. Drawing to be held 11-03-12 during Pancake Breakfast. See any fireman for tickets.

# MOBEETIE NEWS

By Melba Corcoran

Those working at the museum this week were Louise Hogan, Maurita Stribling, Suzanne Lohberger, Melba Corcoran, Gina Seitz, Bill Finsterwald and Dale Corcoran. The Old Mobeetie Texas Association held their monthly meeting on Thursday night with President Joe VanZandt calling the meeting to order. Minutes were approved as was the Treasurer report. Those attending the meeting were Joe VanZandt, David Seitz, Bill Finsterwald, George Kilcrease, Maurita Stribling, Suzanne Lohberger, Gina Seitz, Marie Kilcrease and Melba Corcoran. On Thursday of this week, Gerry Yuck will have a bus tour at the museum. There will be over 40. Suzanne Lohberger, Ada Lester, Melba Corcoran, Beth Shelton and Rhonda Meriwether all attended the meeting of the Wheeler County Historical Commission on Tuesday.

Joe and Janie VanZandt got home Wednesday night from their vacation to France. Sallie Adcock spent part of the week in the hospital in Amarillo. She got out Sunday

**Sunday Nite Live**  
**KPDR-FM, 90.3**  
... Live from Canadian  
9:00 p.m. to 11:00 p.m.

**WHEELER PLUMBING**  
511 S. Cheyenne  
New Construction  
Remodel  
Repair  
Septic Systems  
Site Evaluations  
Phone: **826-5907**  
MAX McQUEEN  
P.O. Box 754 Wheeler, TX

Ladies, You are Invited to our  
**3rd ANNUAL LADIES FALL FELLOWSHIP AND LUNCHEON**

First Baptist Church  
Wheeler, Texas

**Saturday,  
October 20, 2012**

9:00 a.m. to 2:00?

**"Seasons of a Woman's Heart"**

Guest Speaker, Carolyn Steen May

Catered Meal Provided by  
Fin's Red Bird Cafe

Please RSVP by October 19 @ 826-5223  
If no answer, please leave a  
message for Dessa or Chris.

**Meal - Message - Music - Door Prizes - Fun!**  
"All scripture is given  
by inspiration of God..." 11 Timothy

## Wheeler County COURT RECORDS

List of instruments filed in the Wheeler County Clerks office from October 5, 2012 - October 11, 2012.

OCTOBER 5, 2012

EXT. DT-Arturo Gonzalez, et ux to Wheeler Banking Center, 9-26-12, Lot 12, Blk. 5, Moore Sub-Division, Wheeler.

HEIRSHIP AFF.-William Murphy to Therese Ann Burgard, 9-20-12, No Land Given.

MD/ASSIGN. OVERRIDING ROYALTY-Therese Ann Burgard (Estate) to Russell T. Rudy Energy LLC, 9-20-12, Sec. 49, Blk. 24, H&G Ry. Company Survey.

ASSIGN.-Cimarex Energy Co. to Samson Lone Star LLC, 9-5-12, Sec. 61, Blk. A-7, H&G Ry. Company Survey.

RDT-Surveyage Electronic Registration Systems Inc. to Orville Thompson, et ux, 10-2-12, See Instrument.

DEED-David Blake to Larry Clonts, et ux, 9-25-12, .1ac. Lot 1, Blk. 41, Shamrock.

DEED-Bobby Patterson, et ux to Aracely Martinez, et al, 10-4-12, Lot 4, Blk. 29, Wheeler.

DEED-Norbert Bennie Schlegel to Ritchie Lewis Caldwell, 10-1-12, 2.07 acs. Sec. 48, Blk. 17, H&G Ry. Company Survey.

DT-Samson Lone Star LLC, et al to JPMorgan Chase Bank NA, 9-28-12, See Instrument.

OCTOBER 8, 2012

Holiday

OCTOBER 9, 2012

CORR. MD-Opal E. Hefley Testamentary Trust to Mark Hefley, 10-1-12, Sec. 73, Blk. M-1, H&G Ry. Company Survey.

AMENDED TRUST DECLARATION-Alice L. Jensen to Alice L. Jensen Revocable Trust, 11-19-98, Land Not Given.

TRUSTEE RESIGNATION-DONALD WAYNE LENOX, (Trustee) to Alice L. Jensen (Trustee), 11-19-98, Land Not Given.

C/C WILL-Alice L. Jensen to Ex Parte, 9-21-12, Land Not Given.

C/C PROBATE ORDER-Alice L. Jensen to Ex Parte, 9-28-12, Land Not Given.

C/C LETTER REPRESENTATIVE-Alice L. Jensen to Vernon L. Lenox, 9-20-00, Land Not Given.

RDT-Wells Fargo Bank National Association to Roman Marchen, et ux, 9-27-12, See Instrument.

CORR. MD-Latrice Ann Patterson (Estate) to Newfield Exploration Mid-Continent Inc., 9-17-12, S/2 NW/4 & S 20 acs. E/2 SE/4 Sec. 2, Camp County School Land.

ASSIGN. ROY./MD-Jack O. McCall Jr., to JOMJR LTD, 10-5-12, All My Interest in Wheeler County.

RDT-Bank of Oklahoma NA to Luke Horton, et ux, 9-24-12, See Instrument.

MD-Robert S. Baker, et ux to Robert S. Baker, et ux, 9-24-12, Sec. 7, Blk. R.E., Roberts & Eddleman Survey.

DISTRIBUTION DEED ASSIGN.-Martha Steed Lyne Management Trust to Fritz Lanham Lyne Jr., 10-3-12, All Mineral Interest in Wheeler County.

FIRST SUPPLE. AMENDED DT-TO Production LLC, et al to International Bank of Commerce, 10-18-12, Sec. 96, Blk. A-5 & Sec. 2, Blk. 2, Brooks & Burleson Survey.

WELL-BORE ASSIGN.-Irvin Wall to Forest Oil Corporation, 8-31-12, Sec. 9, Camp County School Land.

WELL-BORE ASSIGN.-Curtis Family Trust to Forest Oil Corporation, 8-21-12, Sec. 9, Camp County School Land.

WELL-BORE ASSIGN.-Teel Curtis to Forest Oil Corporation, 9-7-12, Sec. 9, Camp County School Land.

WELL-BORE ASSIGN.-Link-Can Corporation to Forest Oil Corporation, 8-30-12, Sec. 9, Camp County School Land.

WELL-BORE ASSIGN.-J B Franklin Corporation to Forest Oil Corporation, 8-21-12, Sec. 9, Camp County School Land.

WELL-BORE ASSIGN.-Bison Development Company to Forest Oil Corporation, 8-21-12, Sec. 9, Camp County School Land.

WELL-BORE ASSIGN.-W. P. Buckthal to Forest Oil Corporation, 8-20-12, Sec. 9, Camp County School Land.

AMENDED DT-Yukon Trading Company LLC to Union Bank NA, 9-21-12, See Instrument.

AMENDED UCC DT-Yukon Trading Company LLC to Union Bank NA, — — —, See Instrument.

RDT-United States of America-Farm Home Administration to Larry R. Bailey, et ux, 10-1-12, See Instrument.

OCTOBER 10, 2012

RELEASE LIS PENDENS-Cross Texas Transmission LLC to

Wheeler County Water District, et al, 10-3-12, Pt. Sec. 50, Blk. 24, H&G Ry. Company Survey.  
RELEASE LIS PENDENS-Cross Texas Transmission LLC to Wheeler County Water District, et al, 10-3-12, Pt. Sec. 49, Blk. 24, H&G Ry. Company Survey.  
RELEASE LIS PENDENS-Cross Texas Transmission LLC to Wheeler County Water District, et al, 10-3-12, Pt. Sec. 33, Blk. 24, H&G Ry. Company Survey.  
RELEASE LIS PENDENS-Cross Texas Transmission LLC to Wheeler County Water District, et al, 10-3-12, Pt. Sec. 26, Blk. 24, H&G Ry. Company Survey.

### Parkview Artery Alzheimer's Disease

Alzheimer's disease causes more worry for people over 55 than any other condition. Suspecting you or a loved one are exhibiting signs of Alzheimer's can be a stressful and emotional experience. Even if you find yourself forgetting things, it doesn't necessarily mean you have this disease. Even when you fear the worst, the earlier you seek help, the better your chances of getting the care you need and maximizing your quality of life.

What is Alzheimer's disease? Alzheimer's disease is the most common form of dementia, a serious brain disorder that impacts daily living through memory loss and cognitive changes. Although not all memory loss indicates Alzheimer's disease, one in ten people over 65 years of age, and over half of those over 85 have Alzheimer's disease. Currently, 26 million people worldwide have this dementia, and over 15 million Americans will be affected by the year 2050.

Symptoms of Alzheimer's disease usually develop slowly and gradually worsen over time, progressing from mild forgetfulness to widespread brain impairment. Chemical and structural changes in the brain slowly destroy the ability to create, remember, learn, reason, and relate to others. As critical cells die, drastic personality loss occurs and body systems fail.

#### Who is at risk of Alzheimer's disease?

The primary risk factors of Alzheimer's are age, family history, and genetics. However, there are other risk factors that you can influence. Maintaining a healthy heart and avoiding high blood pressure, heart disease, stroke, diabetes, and high cholesterol can decrease the risk of Alzheimer's. Watch your weight, avoid tobacco and excess alcohol, stay socially connected, and exercise both your body and mind.

Early-onset Alzheimer's affects patients under the age of 65. This relatively rare condition is seen more often in patients whose parents or grandparents developed Alzheimer's disease at a young age, and is generally associated with three specific gene mutations (the APP gene found on chromosome 21, the PS1 gene on chromosome 12, and the PS2 gene on chromosome 1).

#### Signs and symptoms of Alzheimer's disease

For many people, detecting the first signs of memory problems in themselves or a loved one brings an immediate fear of Alzheimer's disease. However, most people over 65 experience some level of forgetfulness. It is normal for age-related brain shrinkage to produce changes in processing speed, attention, and short term memory, creating so-called "senior moments." Forgetfulness is merely inconvenient, though, and generally involves unimportant information. Understanding the significance of these age-related changes begins with knowing the difference between what is normal and what is an early symptom of Alzheimer's.

#### Signs of Normal Change vs. Early Alzheimer's Symptoms

##### Normal Early Alzheimer's Disease

Can't find your keys—Routinely place important items in odd places, such as keys in the fridge, wallet in the dishwasher  
Search for casual names and words—Forget names of family members and common objects, or substitute words with inappropriate ones  
Briefly forget conversation details—Frequently forget entire conversations  
Feel the cold more—Dress regardless of the weather, wear several skirts on a warm day, or shorts in a snow storm  
Can't find a recipe—Can't follow recipe directions  
Forget to record a check—Can no longer manage check-book, balance figures, solve problems, or think abstractly  
Cancel a date with friends—Withdraw from usual interests and activities, sit in front of the TV for hours, sleep far more than usual  
Make an occasional wrong turn—Get lost in familiar places, don't remember how you got there or how to get home  
Feel occasionally sad—Experience rapid mood swings, from tears to rage, for no discernible reason



THE WHEELER TIMES  
PAGE 2 - Thursday, October 18, 2012  
"Wheeler: town of friendship and pride."

RELEASE LIS PENDENS-Cross Texas Transmission LLC to Wheeler County Water District, et al, 10-3-12, Pt. Sec. 16, Blk. 24, H&G Ry. Company Survey.

RELEASE LIS PENDENS-Cross Texas Transmission LLC to Wheeler County Water District, et al, 10-3-12, Pt. Sec. 17, Blk. 24, H&G Ry. Company Survey.

RELEASE LIS PENDENS-Cross Texas Transmission LLC to Wheeler County Water District, et al, 10-3-12, Pt. Sec. 128, Blk. 23, H&G Ry. Company Survey.

RELEASE LIS PENDENS-Cross Texas Transmission LLC to Wheeler County Water District, et al, 10-3-12, Pt. Sec. 4, Blk. 24, H&G Ry. Company Survey.

RELEASE LIS PENDENS-Cross Texas Transmission LLC to Wheeler County Water District, et al, 10-3-12, Pt. Sec. 128, Blk. 23, H&G Ry. Company Survey.

RELEASE LIS PENDENS-Cross Texas Transmission LLC to Wheeler County Water District, et al, 10-3-12, Pt. Sec. 129, Blk. 23, H&G Ry. Company Survey.

RELEASE LIS PENDENS-Cross Texas Transmission LLC to Wheeler County Water District, et al, 10-3-12, Pt. Sec. 130, Blk. 23, H&G Ry. Company Survey.

RELEASE LIS PENDENS-Cross Texas Transmission LLC to Wheeler County Water District, et al, 10-3-12, Pt. Sec. 105, Blk. 23, H&G Ry. Company Survey.

RELEASE LIS PENDENS-Cross Texas Transmission LLC to Wheeler County Water District, et al, 10-3-12, Pt. Sec. 90, Blk. 17, H&G Ry. Company Survey.

RELEASE LIS PENDENS-Cross Texas Transmission LLC to Wheeler County Water District, et al, 10-3-12, Pt. Sec. 90, Blk. 17, H&G Ry. Company Survey.

RELEASE LIS PENDENS-Cross Texas Transmission LLC to Wheeler County Water District, et al, 10-3-12, Pt. Sec. 88, Blk. 17, H&G Ry. Company Survey.

TOWER LEASE AGREEMENT-

Britt Enterprises Inc. to Kelton Gas Services LP, 8-26-11, Pt. SW/4 Sec. 15, Blk. A-3, H&G Ry. Company Survey.  
CORR. WELL-BORE ASSIGN.-J

(Continued Page 3)

**Old Time Gospel Music**  
**KPDR-FM, 90.3**  
... In Wheeler  
Sundays: 6:00 a.m. to 8:00 a.m.



1962—Young Citizens: Mark Pond, son of Mr. and Mrs. Doyle Pond.

For all your ...  
**Insurance Needs, See Eastern Panhandle Insur. Agency, Inc.**  
117 W. Texas St.—Wheeler  
806/826-3573  
•Auto •Home •Life •Health  
•Commercial •Bonds

**Canadian Supply & Redi-Mix**  
for all your Concrete Needs!  
  
Jerry Smith, Owner  
**806-323-5379**

**RiverCrest Homes**  
Building distinctive custom homes designed for your one of a kind lot.  
Quail Run Estates Coming Soon  
1.5 to 5 acre lots across from Maxey's  
**Chip Hill 972-989-8019**  
chip@rivercrestproperty.com

**NO Trenching NO Mess**  
**Rick's Lawn Sprinklers**  
• Sales • Service • Installation • Over 30 years experience  
• Complete Dirt Work & Turf • We trade for almost anything  
• Residential & Commercial • In-House Financing  
**FREE ESTIMATES... Toll Free 1-800-466-0915**  
(580) 477-0915  
Altus, OK 73521 **RAIN BIRD**

**Limited Time 5.03% APY\*** Ask About IRA/401K Specials!  
**INSURED CD**  
**FIRST FIDELITY**  
Financial Group, LLC  
Your Safe Money Solution®  
1800 Washington, Suite 110 - Amarillo, TX  
**806-373-9480**  
1-800-371-9201  
By appointment only

P. O. Box 582  
1308 Alan Bean Blvd.  
Wheeler, TEXAS 79096  
**Paul Topper**  
Owner  
ptopper87@me.com  
**Topper Heat, Air & Plumbing**  
Licensed OSSF Installer - Gibson Distributor - LPG  
TACL40893E / OS0029695

**GRAY AG AIR**  
ALL TYPES OF AERIAL SPRAYING CHEMICAL & SEED SALES  
Serving Hollis and Wellington  
P.O. Box 306  
Hollis, OK 73550  
(580) 688-2548 OR  
(580) 688-2558  
**LYNN GRAY**  
Mobile: (580) 381-0306  
**REID ROBINSON**  
Mobile: (580) 318-2604

101 S. Hobart \* P.O. Box 1140  
Pampa, TX 79065  
806-665-3500 \* Fax: 806-665-2626  
www.prestigeofpampa.com  
**PRESTIGE**  
AUTOBODY & ACCESSORIES  
**HANDCRAFTED ALUMINUM TOOLBOXES**  
  
**UWS TOUGH \* MADE IN THE USA**





Peggy & Nanny



Peggy — approximately 7



Peggy

### Let's Celebrate 80 Wonderful Years! Peggy Darlyne Dunn

Birth date: November 10, 1932— Birth Place: Paducah, TX  
Please join Bo, Tanya, and their families as they celebrate eight decades of life and memories with their mother. Memories are the ink on each page of our lives. How was Peggy written on yours? Let's take time to share those memories and enjoy family and friends.

**Saturday, November 3, 2012 — 2:00-5:00**

Wheeler County Ag & Family Center—North on Highway 83, East side of Highway, Wheeler, TX  
Peggy requests no gifts. She would love to have a card with a memory you share. It will be a keepsake to remind her of this important day. If you are unable to attend, please send a card if possible.

## Court

(from Page 2)

B Franklin Corporation to Forest Oil Corporation, 8-14-12, Sec. 9, Camp County School Land.  
CORR. WELL-BORE ASSIGN.-Teel Curtis to Forest Oil Corporation, 9-7-12, Sec. 9, Camp County School Land.  
CORR. WELL-BORE ASSIGN.-Link-Can Corporation to Forest Oil Corporation, 9-5-12, Sec. 9, Camp County School Land.  
UNIT DESIGNATION-Rebecca A. Hill Sandberg to Sunni Kim Johnson, et al, 9-5-12, Sec. 5, Blk. 5, Brooks & Burleson Survey.

be a really good deal. I'd only have to drive, one day out of every three. The trip to work the first day went very well and it seemed like this was going to work out just fine. When we started home after work that evening, we turned south at the spotlight, instead of going on east to Canyon. I asked, "Why in the world, did you turn south?" He told me, "There's a liquor store down at the county line, so we're going to go by there and get a little something to drink." At least, with Palomino and Mac, we didn't have to drive twenty miles out of our way, to get them a beer. Well, when we left the liquor store, we took the back roads on around towards Canyon. As we were cruising along, with them enjoying their drinks, one of them hollered, "Stop, there's a cabbage field; let's get us some cabbages." They both got out and started gathering cabbages. They must have gotten a dozen or more, and threw them in the back of George's station wagon, then we headed on towards Canyon. The rest of the way home, I wondered if we would get pulled over and what we might be charged with. George and John were guilty of drinking while driving and stealing cabbages. In my case, I wasn't drinking, but might get charged with "accessory" to cabbage thievery. I rode with George and John a little while longer and then started riding with another man. He drove every day and charged his rider a few dollars each. I liked that arrangement a lot better. He did have a habit of driving really fast, but at least he didn't drink or steal cabbages!



OCTOBER 11, 2012

HOME EQUITY AFF.-James Larry Porton, et ux to Affiliated Bank, 9-24-12, 100' x 165' SE/4 Sec. 60, Blk. A-8, H&GN Ry. Company Survey out of Sub-division # 4, Wheeler.  
HOME EQUITY DT.-James Larry Porton, et ux to Affiliated Bank, 9-24-12, 100' x 165' SE/4 Sec. 60, Blk. A-8, H&GN Ry. Company Survey out of Sub-division # 4, Wheeler.  
STL-State of Texas to Pedro Soto,

10-5-12.

CONTRACT FOR DEED-Johnny Carter, et ux to Vicki Tolbert, 8-7-12, 3.543 acs. SE/4 & 6.425 acs. SE/4 SE/4 Sec. 70, Blk. 23, H&GN Ry. Company Survey.  
CONTRACT FOR DEED-Galmor Family Limited Partnership to Johnny Carter, et ux, 8-7-12, Pt. SE/4 Sec. 9, Blk. A-8, H&GN Ry. Company Survey.  
HOME EQUITY DT-Orville Thompson, et ux to Genworth Financial Home Equity Access Inc., 8-20-12, Lot 8, Blk. 65, Woodley's Southside Addition, Shamrock.  
SECOND HOME EQUITY DT-Orville Thompson, et ux to Secretary of Housing and Urban Development, 8-20-12, Lot 8, Blk. 65, Woodley's Southside Addition,

(Continued Page 5)

Listen to . . .  
**KPDR-FM, 90.3**  
WHEELER, TEXAS

## OLD TIMES NOT FORGOTTEN

By Roland Miles

### The Cabbage Caper

When I was young and still working on construction jobs, swapping rides with other guys was the common thing to do. Most of the time, this worked out pretty well, but on a couple of jobs, it turned into a deal I didn't like at all. On both occasions, we were living in Amarillo. The first one, was when we were working up near Guymon, Oklahoma. We were driving a hundred and thirteen miles, one way, morning and evening. It was bad enough that we began to drive faster and faster, as time went on. But, to make matters even worse, Palomino and Mac, always wanted to get themselves a quart bottle of beer at Borger, on the way home. By the time we got to Fritch, they'd always be arguing about something. At one time, or another, both of them had been shot, by either a jealous girlfriend, or a woman's

husband. Palomino told Mac, "Well, at least there's not a mad husband looking for me!" to which Mac replied, "At least, it was a man who shot me!" Personally, I couldn't see that it was any more

classy, to get shot by a mad husband, than a mad girlfriend. Guess I just didn't understand the finer points of getting shot. I sure was glad that job only lasted about six months. A year or two later, I went to work on a sugar beet refinery at Hereford, and was needing to swap rides with someone, again. I found out that there was a guy in my neighborhood, who was already trading rides with another man, but they would like to have a third person. This should



- >Liquid Fertilizer
- >Dry Fertilizer
- >Compost
- >Chemicals
- >Application available

Grow Moore, LLC  
Matt & Michelle Moore  
Kelton, Tx  
(806-334-1277)

**New Business In Wheeler**  
Friday Night Restaurant is now taking applications. Looking for responsible people wanting to work with a good personality. Pick up application at 510 Main Street.

**Nuevo Restaurante en Wheeler**  
Friday Night Restaurant esta aceptando aplicaciones. Sebusca gente que quiera trabajar con buena personalidad y Responsable.  
Favor de levantar su aplicacion en 510 Main.

# We recognize the . . . 2012 WHEELER COLTS



**SEVENTH GRADE:** Row 1 (left to right) Ivan Soto, Alex Dougherty, Marvin Ramirez, Luis Gutierrez, Corbin Davis; Row 2 Fernando Chavez, Jordan Herrera, Serando Rascon, Jesus Mendoza, Jayton Smith, Tyler Adams, Korbin Austin; Row 3 Landry Umstead, Clay Wilson, Anton Howard, Andres Vidana, Joel Contreras, Luiz Enriquez, Eduardo Porras



**EIGHTH GRADE:** Row 1 (l. to r.) Braydon Smith, Rene Gutierrez, Cody Kimberlin, Layton Hibler; Row 2 Jairo Herrera, Andrew Umstead, Mauricio Lopez, Bryan Alvarado, Rudy Almanza, Holden Guest; Row 3 Rowdy Henson, Ryan Porter, Levi Ware, Traylen Drake, Ivan Lopez, Omar Pichardo, Jordan Venzor

**Wheeler Banking Center**   
Wheeler, Texas P.O. Box 1040 (806) 826-5566  
CANADIAN • CHILDRESS • MEMPHIS • WELLINGTON • WHEELER



# Want Ads

Office assistant position available at Wheeler Land & Livestock in Wheeler, TX. Responsibilities include essential duties of a cattle clerk, commodity clerk and office secretary. Excellent computer skills and strong knowledge of Microsoft Excel are required. Some accounting knowledge is preferred. We offer competitive wages, health benefits and 401K. Please send resumes/inquiries to amy@wll.net 10-18rtn

Aide or Cook at Parkview Dietary. 826-1355 10/27rtn

## REAL ESTATE APPRAISAL & SALES

Farm & Ranch Land Specialist  
State Certified Appraiser  
TEXAS SUNBELT SERVICES

LAVON WILLIAMS  
806/826-0234  
or 334-0909

**NOTICE OF PUBLIC SALE OF Property to satisfy landlord's lien.** Sale is October 19, 2012 at 10:00 A.M. at 1101 N. Main, Shamrock, TX, than 11 A.M. at 1107 Mobeetie, Wheeler, TX. Property will be sold to highest bidder for cash. Seller reserves right to withdraw property from sale. Property includes contents for spaces of following tenants: Larry T. Brown, Steven Gray, Compressor, Appliances, Tools, Household Furniture, Grill, Boxes, Contact Stor & Lok, Box 1136, Wheeler, TX 806-826-3373. 10/4-11c

**FOR SALE:** 2008 32' Rockwood Ultralight Bumper Pull Travel Trailer, 2 Slide-outs, Sleeps 4. \$15,000. 806-375-2211. 10-18/11-8c

## Oil & Gas NEWS

Week of September 29-October 5, 2012

**Intents to Drill HARTLEY (LATHAM, S. Des Moines) Fortay, Inc., #1095 Dream Big, (640 acres) 1256' FNL & 908' FEL, Sec 95, Blk 48, H&TC, 7.2 mi NW from Hartley TD 9000', (sgd. Greg Bilbro 512-476-1245) Vertical**

**Intents to Drill HARTLEY (LATHAM, S. Des Moines) Fortay, Inc., #1095 Dream Big, (640 acres) 1256' FNL & 908' FEL, Sec 95, Blk 48, H&TC, 7.2 mi NW from Hartley TD 9000', (sgd. Greg Bilbro 512-476-1245) Vertical**

Gray Co\* McClellan Creek Ranch "3520 Acres\*Live Water \*Large Bass\*Excellent Hunting \*Lake \*House \*Lots of Elevation Changes \*N of McLean TX \*1 mile of McClellan Creek\*Mesas\*The Most Beautiful Ranch in the Texas Panhandle\*\$1295/acre \*Note \* Currently Under Contract and Accepting Back Up Offers \*No Minerals\*Surface Only\*Seller reserving 1/2 wind rights (Royalty Only) Now is time to view and submit a back up contract \* View pictures on my website at [www.streetsrealestate.com](http://www.streetsrealestate.com) Call Johnny Street\* 806-847-7400

Collingsworth Co River Ranch\*3 Sections N of Quail\*Almost 3 miles of the Salt Fork Branch Red River on S boundary \*Hunting \*Live Spring \*Elevation Changes \*Windmills \*Fences \*1/2 of the mineral estate is still intact with land \*Minerals Negotiable with Price/Offer \*All Wind Rights Convey to Buyer \*View pictures on my website at [www.streetsrealestate.com](http://www.streetsrealestate.com) Call Johnny Street\*806-847-7400 10/4-18c

**RV Park, Wheeler, TX, Now open.** New Spaces ready to go. 806-669-4110. 5/10rtn

Taking Applications for Tray

## ENERCEPT INC. ROYALTY OWNER SERVICES

Are You Receiving Your Proper Share of Oil and Gas Sales?

We provide:

- Accounting and Accuracy of Payment Verification
- Accuracy of High Cost Severance Tax Charges
- Identification, Resolution and Collection of Royalty Payment Errors. Provided on either an Ongoing or Project Basis

Local References Available Upon Request.  
**Call Toll Free 1-800-658-7168**  
John McNab — Enercept, Inc. 3-3-10p



**FOR SALE:** 2010 Honda Furry VT13CXLA, less than 150 miles. Asking \$16,500—Negotiable. Custom Rims, Pipes & Seat. Wheels & Tire Upgrade. Extra Windshield. Plus service agreement. [redbirdcafe@hotmail.com](mailto:redbirdcafe@hotmail.com).

**HEMPHILL (LIPSCOMB, S.E. Cleveland) Chesapeake Operating, Inc., #1HF Smith HMH, (2337.8 acres) 650' FEL & 5050' FSL, S H Bates, 20 mi SE from Canadian TD 12000', (BHL: 230' FSL & 550' FEL) (sgd. Bill Spencer 512-918-1062) Horizontal**

**HEMPHILL (BUFFALO WALLOW Granite Wash) Cimarex Energy Co., #6H Huff 16, (640 acres) 600' FNL & 2440' FSL, Sec 16, Blk M1, H&GN, 21 mi SE from Canadian TD 12000', (BHL: 210' FSL & 2382' FSL) (sgd. Sharon LeValley 918-295-1673) Horizontal**

**HEMPHILL (FELDMAN Tonkawa) Snyder Partners, #7A Humphreys (2116 acres) 452' FNL & 1800' FSL, Sec 1, R Moody, 4 mi W from Glazier TD 11500' (sgd. Jon Carlisle 307-587-4291) Recompletion**

**HEMPHILL (BUFFALO WALLOW Granite Wash) Apache Corporation, #11HD Huff 9, (640 acres) 205' FSL & 400' FEL, Sec 9, Blk M1, H&GN, 19 mi SE from Canadian TD 12000', (BHL: 200' FNL & 500' FEL) (sgd. Kristie Gilpin 918-491-5396) Horizontal**

**HEMPHILL (HEMPHILL Granite Wash) LeNorman Operating LLC, #1H Wayne 88, (640 acres) 400' FNL & 1980' FSL, Sec 88, Blk 41, H&TC, 8 mi SE from Canadian TD 11000', (BHL: 471' FSL & 2008' FSL) (sgd. Greg Bilbro 512-476-1245) Horizontal**

**HEMPHILL (KIOWA CREEK Marmaton) Hadaway Consult and Engineer, LLC, #1H Shell Fee 61, (653 acres) 250' FNL & 1280' FSL, Sec 61, Blk 42, H&TC, 2 mi NE from Glazier TD 9200', (BHL: 467' FSL & 1280' FSL) (sgd. Rebecca Dunn 806-665-0338) Horizontal**

**HEMPHILL (BUFFALO WALLOW Granite Wash) Mewbourne Oil Company, #5H Prater, (324.5 acres) 2350' FNL & 497' FEL, Sec 10, Blk 4, AB&M, 15 mi S from Canadian TD 11500', (BHL: 200' FSL & 497' FEL) (sgd. Rebecca Dunn 806-665-0338) Horizontal**

**HEMPHILL (HEMPHILL Granite Wash) Unit Petroleum Company, #4H Etheredge 'A' 46, (640 acres) 200' FNL & 500' FSL, Sec 46, Blk 1, I&GN, 7 mi S from Canadian TD 11000', (BHL: 210' FSL & 2382' FSL) (sgd. Barry Hagemann 512-480-9600) Horizontal**

**HUTCHINSON (PANHANDLE HUTCHINSON COUNTY FLD) Momentum Operating Co., Inc., #17 McDowell, (320 acres) 1600' FNL & 1556' FEL, Sec 14, Blk M16, A&BM, 18 mi NW from Stinnett, TD 4000', (sgd. Kyle Grant 512-478-3456) Vertical**

**LIPSCOMB (LIPSCOMB S.E. Cleveland) Corlena Oil Company, #1H Uncle Bill 154, (647.9 acres) 660' FEL & 200' FNL, Sec 154, Blk 43, H&TC, 11.5 mi SW from Lipscomb TD 13350', (BHL: 660' FEL & 330' FSL) (sgd. Boycene McKinney 806-372-5044) Horizontal**

**LIPSCOMB (LIPSCOMB Cleveland) Jones Energy, Ltd., #19H John B Doyle B, (2560 acres) 172' FSL & 457' FEL, Sec 792, Blk 43, H&TC, 11.5 mi N from Higgins, TD 9000', (BHL: 467' FSL & 467' FEL) (sgd. Sara Arbenowske 512-328-2953) Horizontal**

**LIPSCOMB (KIOWA CREEK Marmaton) Mewbourne Oil Company, #1H Henry J. Meier '902', (641.1 acres) 200' FNL & 1980' FSL, Sec 902, Blk 43, H&TC, 7 mi NW from Lipscomb TD 8000', (BHL: 330' FSL & 1980' FSL) (sgd. Rebecca Dunn 806-665-0338) Horizontal**

**MOORE (PANHANDLE WEST) Pantera Energy Company, #1 Ricky B, (480 acres) 2104' FSL & 412' FNL, Sec 397, Blk 44, H&TC, 6.9 mi NE from Dumas, TD 3200', (sgd. Bonnie Burkland 512-799-4057) Vertical**

**OLDHAM (WILDCAT) Kebo Oil & Gas, Inc., #1 QSR-C, (670.8**

THE WHEELER TIMES  
PAGE 4 — Thursday, October 18, 2012  
"Wheeler: town of friendship and pride."

MEMBER 2012  
TEXAS PRESS ASSOCIATION

**City of Wheeler Turns 100**  
Aug. 6, '05 Celebration Planned

**P.O. Box 1080  
Wheeler, Texas 79096  
Phone: 806/826-3123**

Entered as second-class matter December 18, 1933, at the Post Office at Wheeler, Texas 79096, under the act March 3, 1879.  
Postmaster: Send Address changes to *The Wheeler Times*, P.O. Box 1080, Wheeler, TX 79096-1080 — [wtimes@windstream.net](mailto:wtimes@windstream.net)

**Louis C. Stas, Owner & Publisher**  
SUBSCRIPTION RATES:  
Within Wheeler Co: \$22.00 Elsewhere: \$25.00

## THE BUSINESS DIRECTORY

**CROSS COUNTRY BARN** ★ 24 Hr. Gas & Diesel ★ Convenience Store  
★ Hunt Bros. Pizza  
301 E. Oklahoma St.  
Wheeler, TX  
Phone: 806-826-2276  
Dale & Monica Kidd

It pays to Advertise in **The Wheeler Times**  
Phone & Fax: 806/826-3123  
[wtimes@windstream.net](mailto:wtimes@windstream.net)

Classified Rates:  
Cash—\$6.00 for 1st 20 wds.  
Chg.—\$6.50 for 1st 20 wds.  
25c for each additional word  
Display Classified: \$6.50 pci  
Card of Thanks: \$7.00

Calcet® helps stop low calcium leg cramps. Just ask your pharmacist.

Helix fight leg cramps. For those with milk allergies. Fights osteoporosis.

Go Painlessly with THERA-GESIC. Maximum strength analgesic creme for temporary relief from:  
• Joint pain  
• Arthritis pain  
• Muscle pain  
• Back pain

## Crossword PUZZLE

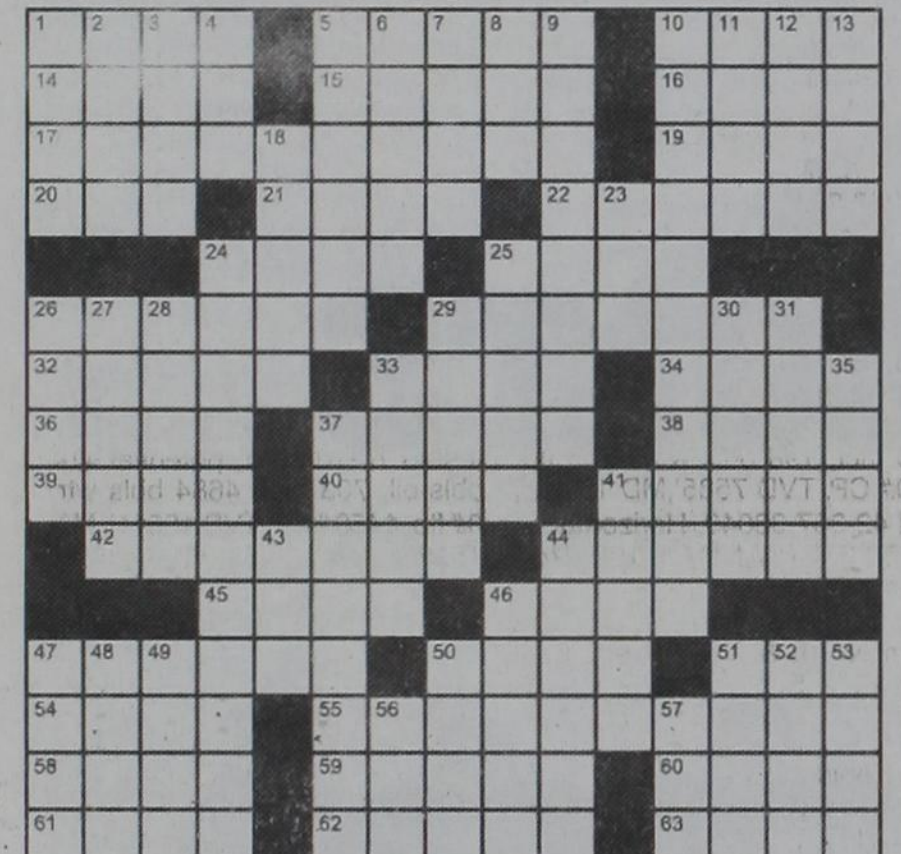

- Across
- "S.N.L." segment
  - Barrel part
  - Pleased
  - Prime-time hour
  - Risk
  - Was a passenger
  - Not acidify
  - Fall through the cracks?
  - Got mellow
  - Poor person
  - Shoelace problem
  - Goatee's locale
  - Narrow
  - Like a mountain goat
  - Old Italian bread
  - Some Winter Olympians
  - Cut
  - Speak from a soapbox
  - Looking down from
  - Axlite tool
  - Lots of bucks
  - Armstrong on wheels
  - Put on TV
  - 1995 Nicolas Cage film
  - Cut out
  - Spill
  - Laser printer powder
  - Fire up
  - Far from enthused
  - Run off together
  - Golf course blemish
  - Star
  - Measure (out)
  - Envoy's assignment
  - Mississippi
  - Ashes holder
  - Shade
  - Oomph
  - Hoof sound
  - Car with a bar
  - Camera part
  - Get better
  - Quash
  - Caddie's offering
  - Catch sight of
  - Shed tears
  - Bar bill

**H&H TIRE**  
Chad Helton  
806-826-5759  
714 W. Oak Ave.  
Wheeler, TX 79096

**Wheeler Banking Center**  
Wheeler, Texas  
P.O. Box 1040  
806/826-6566

2. "To \_\_\_\_\_ a Mocking-bird"

3. Black

4. Oolong, for one

5. Tap

6. Belief

7. Dry-as-dust

8. Relative of "i.e."

9. Babar, e.g.

10. Surge of popular support

11. Aerial maneuver

**Explore Texas Wines!**

Oct. 26th 5 p.m. - 9 p.m.  
Oct. 27th 10 a.m. - 5 p.m.

**Wine in the Pines**  
FREE ADMISSION  
21 years of age or over

**Mount Vernon**  
On the Downtown Plaza

Tastings - \$1 per tasting  
Live Entertainment  
Food Exhibits  
Wine Accessories

For more information, call 903-537-4070  
or [cleague@com.vix.com](http://cleague@com.vix.com)

## TEXAS STATEWIDE CLASSIFIED ADVERTISING NETWORK

# TexSCAN

**TexSCAN Week of October 14, 2012**

**CABLE/INTERNET**  
DISH NETWORK/DIRECTV cable and high speed internet starting at \$14.95/month. Call now 1-866-418-4935. New customers only. First 100 customers receive \$25 Visa card 1-866-418-4935

**DRIVERS**  
AVERITT KEEPS your wheels rolling. Hiring CDL-A drivers and recent grads. Great benefits. Weekly overtime and paid training. Apply now! 1-888-362-8608. AVERITTcareers.com EOE

**DRIVERS - HIRING** Experienced/Inexperienced Tanker drivers! Earn up to \$16/mile. Great benefits and pay! New fleet Volvo tractors! 1-year OTR experience required. Tanker training available. Call today: 1-877-882-6537 [www.OakleyTransport.com](http://www.OakleyTransport.com)

**DRIVERS-OWNER OPERATORS** and fleet drivers. Texas or Oklahoma CDL. New pay package. Sign-on bonus, return to Texas every 8-8 days. Call 1-800-765-3952.

**DRIVERS- SOUTHERN REGIONAL** and National runs earn 32¢-45¢ per mile. \$1200 sign-on bonus. Assigned equipment, pet policy, deBoer Transportation 1-800-825-8511. [www.welcomel.com](http://www.welcomel.com)

**DRIVERS- STUDENTS** 18-days from start to finish. Earn your CDL-A. No out-of-pocket tuition cost. Step up to a new career with FFE. [www.driveffe.com](http://www.driveffe.com). 1-855-356-7122

**DRIVERS- TEAMS AND SOLOS** dedicated runs. recession proof freight. Class CDL-A and one-year experience. Lease purchase program with down payment assistance. Call 1-866-904-9230. [DriveForGreatwide.com](http://DriveForGreatwide.com)

**DRIVERS- \$2000 SIGN-ON** 100% owner operator company. Pay increase/ home weekly. Regional and dedicated Class CDL-A. 1-year experience in last 3. Call 1-868-377-7537 or [www.driveforwatkins.com](http://www.driveforwatkins.com)

**EXPERIENCED DRIVERS- \$1000** Sign-on bonus! Excellent regional truckload opportunities in your area. Be home every week. Run up to 2,000 miles/week. [www.driveffe.com](http://www.driveffe.com). 1-855-289-2219

**EXPERIENCED FLATBED DRIVERS** Regional opportunities now open with plenty of freight and great pay. 1-800-277-0212 or [primeinc.com](http://primeinc.com)

**OWNER OPERATORS** Home every other night. Dedicated to one customer, lease purchase program with down payment assistance. Class CDL-A and 1-year experience within past 5 years. Call Tonya. 1-866-242-4978. [DriveForGreatwide.com](http://DriveForGreatwide.com). Text: Greatwide to 30364

**PAID CDL TRAINING!** No experience needed. Stevens Transport will sponsor the cost of your CDL training. Earn up to \$40K first year and \$70K third year. Excellent benefits! EOE. 1-800-333-8595. [www.becomeadrivers.com](http://www.becomeadrivers.com)

**YOU GOT THE DRIVE.** We have the direction. OTR drivers. APU Equipped, Pre-Pass, EZ pass, passenger policy. Newer equipment. 100% NO touch. 1-800-528-7825

**EDUCATION/TRAINING**  
**AIRLINES ARE HIRING** Train for hands on aviation maintenance career. FAA approved training. Financial aid if qualified. Housing available. Call Aviation Institute of Maintenance. 1-877-523-4531

**ATTEND COLLEGE ONLINE** from home. Medical, Business, Criminal Justice, Hospitality. Job placement assistance. Computer available. Financial aid if qualified. SCHEV authorized. Call 1-888-205-8920. [www.CenturaOnline.com](http://www.CenturaOnline.com)

**CAN YOU DIG IT?** Heavy equipment school. 3-week training program. Backhoes, bulldozers, excavators. Local job placement assistance. VA benefits approved. Two national certifications. 1-866-362-6497

**HEALTH**  
**DO YOU SUFFER FROM ARTHRITIS?** Local doctors need volunteers for research study comparing FDA approved arthritis medications. Compensation up to \$50.00 per visit. Call: 1-866-785-1299

**HELP WANTED**  
**WANTED: LIFE AGENTS!** Earn up to \$500 a day, great agent benefits. Commissions paid daily. liberal underwriting, leads, leads and leads. Life insurance licence required. Call 1-888-713-8020

**MISCELLANEOUS**  
**SAWMILLS FROM ONLY \$3997.00!** Make and save money with your own bandmill. Cut lumber any dimension. In stock ready to ship. Free information/DVD. [www.NorwoodSawmills.com](http://www.NorwoodSawmills.com) 1-800-578-1363 Ext. 300N

**REAL ESTATE**  
2.5 ACRES, San Diego, fronts on Hwy. 44. Level, clear of brush. Light industrial or business use. \$69,500 with 20-year owner financing. Toll-free 1-866-286-0199. [www.westernrealtyland.com](http://www.westernrealtyland.com)

\$295/ACRE 218+ acres, West Texas, east of Sanderson Deer, dove, and quail \$3220 down, owner financed or TX Vel. 1-210-734-4009. [www.westernrealtyland.com](http://www.westernrealtyland.com)

\$106 MONTH BUYS land for RV, MH or cabin. Gated entry, \$690 down, (\$6900/10 91%/7yr) 90-days same as cash. Guaranteed financing. 1-936-377-3235

**ABSOLUTELY THE BEST VIEW** Lake Medina/Bandera. 1/4 acre tract, central W/S/E. RV, MH or house OK only \$830 down. \$235 month (12 91%/10yr). Guaranteed financing. more information call 1-830-460-8354

**AFFORDABLE RESORT LIVING** on Lake Fork. RV and manufactured housing OK! Guaranteed financing with 10% down. Lots starting as low as \$6900. Call Josh, 1-903-878-7265

**CABIN IN RUDDISO,** brand new furnished 3 bedroom, 2 bath cabin with great mountain views. 1-575-937-1936

**WEEKEND GETAWAY** available on Lake Fork. Lake Livingston or Lake Medina. Rooms fully furnished! Gated community with clubhouse, swimming pool and boat ramps. Call for more information: 1-903-578-7265, 1-936-377-3235 or 1-830-460-8354

**STEEL BUILDINGS**  
STEEL BUILDINGS perfect for homes & garages. Lowest prices, make offer and low monthly payment on remaining cancelled orders. 20x24, 25x30, 30x44, 35x60. Call 1-800-991-9251 ask for Nicole.

**Run Your Ad In TexSCAN!**  
Statewide Ad .....\$500  
301 Newspapers, 842,418 Circulation  
North Region Only .....\$230  
98 Newspapers, 283,811 Circulation  
South Region Only .....\$230  
101 Newspapers, 366,726 Circulation  
West Region Only .....\$230  
102 Newspapers, 311,881 Circulation  
To Order: Call this Newspaper direct, or call Texas Press Service at 1-800-749-4793 Today!

NOTICE: While most advertisers are reputable, we cannot guarantee products or services advertised. We urge readers to use caution and when in doubt, contact the Texas Attorney General at 1-800-621-0508 or the Federal Trade Commission at 1-877-FTC-HELP. The FTC web site is [www.ftc.gov/whop](http://www.ftc.gov/whop)

Extend your advertising reach with TexSCAN, your Statewide Classified Ad Network.



**Court** (from Page 3)

Shamrock.  
 ROW-John A. Lee Ranch to Chesapeake Midstream Gas Services LLC, 7-18-12, Pt. S/2 Sec. 42, Blk. A-4, H&GN Ry. Company Survey.  
 ROW-Florence Gorin Lee LLC to Chesapeake Midstream Gas Services LLC, 7-18-12, Pt. S/2 Sec. 42, Blk. A-4, H&GN Ry. Company Survey.  
 ROW-Virginia Lee Orr to Chesapeake Midstream Gas Services LLC, 7-18-12, Pt. S/2 Sec. 42, Blk. A-4, H&GN Ry. Company Survey.  
 ROW-Black Willow Energy LLC to Chesapeake Midstream Gas Services LLC, 7-18-12, Pt. S/2 Sec. 42, Blk. A-4, H&GN Ry. Company Survey.



September 14, 2012 a golf tournament was held at the Elk City Golf Course to benefit Children's Miracle Network. The tournament was hosted by Love's and Linn Energy. Gallagher Welding & Construction sponsored a team to play in the tournament for this great cause. Gallagher's team placed 1st in Flight A. Playing for Gallagher's are: Cecil Thomas, Bryan Markham, James Ainsworth and Thumper Galyeen. Thank you everyone who helped make this tournament a success.

**AREA'S BEST BUSINESS REVIEW**  
 Presented by: Metro News ©2012 All Rights Reserved. 1-800-580-1039



It is a well-known fact that there is no institution in this community that has done more toward the development and progress of this area than GREENBELT ELECTRIC COOPERATIVE, INC. Through their service, many of the surrounding communities and rural districts have been supplied with power and light, enabling them to secure industries, which have aided their progress. The GREENBELT ELECTRIC COOPERATIVE, INC is owned and controlled by the members who use its services. This non-profit electric co-operative pays local taxes just as any other business institution. The service furnished by this aggressive co-operative is rendered at a competitive rate, benefiting all those involved. In Wellington at 706 Tenth Street, phone (806) 447-2536. The editors of this 2012 Area's Best Business Review suggest you call GREENBELT ELECTRIC COOPERATIVE, INC. for more information.

**Oil** (from Page 4)

compl 3-2-2011, tested 3-8-2011, potential 217 mcf, 110 bbls oil, 10 bbls wtr, 175# ftp, 410# SIWHP, TVD 7030', MD 11250', API 42-357-32929, Horizontal  
 WHEELER (WHEELER, N.E. Granite Wash) Granite Operating Company, #402HB Pyle, 250' from South & 644' from West lease line, Sec 40, Blk A4, H&GN, spud 11-24-2010, compl 1-6-2011, tested 5-13-2011, potential 5815 mcf, 452 bbls oil, 667 bbls wtr, 196# ftp, 904# SIWHP, TVD 11788', MD 16026', API 42-483-33087, Horizontal  
 WHEELER (WEST PARK Granite Wash) Samson Lone Star, LLC, #613H Zybach, 2555' from East & 260' from North lease line, Camp CSL/Lot 13, spud 5-26-2011, compl 7-10-2011, tested 9-6-2011, potential 8609 mcf, 167 bbls oil, 1038 bbls wtr, 1000# ftp, 2010# SIWHP, TVD 11878', MD 16759' API 42-483-33180, Horizontal  
 WHEELER (WHEELER, N.E. Granite Wash) Samson Lone Star, LLC, #4058H Lancaster, 2100' from West & 225' from North lease

line, Sec 58, Blk A4, H&GN, spud 6-19-2011, compl 7-22-2011, tested 10-10-2011, potential 9275 mcf, 174 bbls oil, 409 bbls wtr, 681# ftp, 1450# SIWHP, TVD 11198', MD 16037' API 42-483-33241, Horizontal  
 WHEELER (MILLS RANCH Consolidated) Sanguine Gas Exploration, LLC, #2033 Burrell, 267' from East & 540' from South lease line, Sec 33, Blk A7, H&GN, spud 4-4-2011, compl 5-16-2011, tested 8-31-2011, potential 2365 mcf, 140 bbls oil, 33 bbls wtr, 2300# ftp, 3000# SIWHP, TVD 12886', MD 12900' API 42-483-33199, Horizontal  
 WHEELER (STILES RANCH Granite Wash) Linn Operating, Inc., #3H Britt 38, 270' from South & 650' from East lease line, Sec 38, Blk A3, H&GN, spud 6-19-2011, compl 7-28-2011, tested 9-28-2012, potential 4762 mcf, 148 bbls oil, 2930 bbls wtr, 690# ftp, 1500# SIWHP, TVD 12990', MD 17540' API 42-483-33205, Horizontal

**Oil Well Completions**

HANSFORD (ALPAR Hunton) Strat Land Exploration Company, #103 Virgil Mathews, 1142' from East & 1205' from South lease line, Sec 3, Blk 4T, T&NO, spud 3-15-2011, compl 5-1-2011, tested 5-16-2011, potential 171 bbls oil, 41 mcf, 10 bbls wtr, 100# ftp, 65# CP, TD 9675', API 42-195-31873, Vertical  
 HUTCHINSON (PANHANDLE HUTCHINSON COUNTY FLD) WO Operating Company, #135 Harvey Unit, 2318' from North & 1200' from West lease line, Sec 14, Blk M21, TC RR, spud 12-16-2008, compl 12-22-2008, tested 2-25-2010, potential 2 bbls oil, 1 mcf, 20 bbls wtr, 0# ftp, 0# CP, TD 3409', API 42-233-33414, Vertical  
 LIPSCOMB (LIPSCOMB, E. Des Moines) EOG Resources, Inc., #1 Appel 438, 990' from East & 2310' from North lease line, Sec 438, Blk 43, H&TC, spud 4-5-2011, compl 4-28-2011, tested 5-18-2011, potential 15.5 bbls-oil, 46 mcf, 7 bbls wtr, 130# ftp, 750# CP, TD 10150', API 42-295-32992, Vertical  
 OCHILTREE (KIOWA CREEK Marmaton) Cortena Oil Company, #1H Jessi 850, 2447' from South

**Hon. Roll** (from Page 1)

Pichardo, Amy Rocha, Jesse Sierra, Yesenia Soto  
 5th Grade: Julia Andrade, Cody Carr, Javier Casillas, Hagen Cochran, Alexander Davis, Daisy Duenez, Ian Finsterwald, Baldemar Gallardo, Edwin Gaucin, Sebastian Gonzalez, Casandra Holland, Saray Jaquez, Paden Markham, Denise Pichardo, Josue Sgala, Valeria Tintori, Christian Torres, Edsgar Varela  
 6th Grade: Cooper Adams, Alexander Aguilar, Synthia Almanza, Antonio Castillo, Alexis Chavez, Cristian Contreras, Jacob Cooley, Cooper Foreman, Anele Gallardo, Andres Garcia, Logan Harris, Kade Kemp, Maria Lira, Aliyah Lopez, Makalli Marshall, Jennifer Molina, Caroline Monsivais, Angel Ontiveros, Karely Ramirez, Josue Rincon, Jesus Sanchez, Elizabeth Trantham

**THE WHEELER TIMES**  
 PAGE 5 - Thursday, October 18, 2012  
 "Wheeler: town of friendship and pride."



**LOHBERGER DESCENDENTS:** These are the youngest of five generations of the Lohberger family: McKayla, Logan, Colton, Landon, Parker and Morgin.

**Lohb.** (from Page 1)

Later, the family congregated at the Wheeler County Ag and Life Center for a meal catered by Steve and Joyce Walker. Terry Tipps provided the meat and additional family members brought desserts. A beautifully decorated cake was enjoyed by everyone. Special appreciation goes to the Dean Tipps family for the meal. A plaque was presented to Suzanne Lohberger for her research on the project.  
 Attending from the Lucile Tipps family were Dean and Georgia Tipps, Jimmy and Tammy Maddox, Amber and Jennifer,

Dwight Tipps, Terry Tipps, Adam, Zachary and McKayla, Logan and Colton, Matt and Casey Crafton, Jerry and Sherry Robertson, Steve and Brenda Duncan, Scott and Kathy Brittain, and Herb and Dottie Patterson, who came from Utah. Attending from the Dorothy Walker family were Dorothy Walker, Charles and Nancy Davis, Don Alton Davis, and Misty Walker. Attending from the Verne Lohberger family were Joe Rucker, Alton and Ariel Lohberger, Suzanne Lohberger, Alica Lohberger, Justin and Brandi Lohberger, Morgin, Landon, and Parker.

& 200' from East lease line, Sec 849, Blk 43, H&TC, spud 12-7-2011, compl 12-27-2011, tested 2-15-2012, potential 83 bbls-oil, 115 mcf, 21 bbls wtr, 125# ftp, 650# CP, TVD 7509', MD 10707', API 42-357-33035, Horizontal  
 OCHILTREE (PAN PETRO Cleveland) EOG Resources, Inc., #2H Rogers 385, 200' from South & 1320' from East lease line, Sec 385, Blk 43, H&C, spud 1-29-2012, compl 2-22-2012, tested 5-15-2012, potential 453 bbls-oil, 870 mcf, 198 bbls wtr, 120# ftp, 880# CP, TVD 7585', MD 12162', API 42-357-33049, Horizontal  
 POTTER (PANHANDLE Red Cave) Pioneer Natural Res. USA, Inc., #1 R B Masterson D, 6357' from North & 1000' from East lease line, Sec 75, Blk 47, H&TC, spud 5-16-2011, compl 5-21-2011, tested 10-26-2011, potential 1 bbls-oil, 2 mcf, 26 bbls wtr, 1# ftp, 1# CP, TD 3100', API 42-375-31777, Vertical  
 POTTER (PANHANDLE Red Cave) Pioneer Natural Res. USA, Inc., #801R Masterson, 1819' from West & 2247' from South lease line, Sec 80, Blk 47, H&TC, spud 6-8-2010, compl 6-14-2010, tested 4-27-2011, potential 10 bbls-oil, 37 mcf, 27 bbls wtr, 0# ftp, 17# CP, TD 3100', API 42-375-31761, Vertical  
 WHEELER (MILLS RANCH Granite Wash) Forest Oil Corporation, #6029H Frye Ranch, 408' from North & 1158' from West lease line, Sec 12, Blk A3, H&GN, spud 6-28-2011, compl 8-9-2011, tested 10-10-2011, potential 414 bbls-oil, 703 mcf, 4684 bbls wtr, 0# ftp, 1450# CP, TVD 10611', MD 15525', API 42-483-33253, Horizontal

**Old Time Gospel Music**  
**KPDR-FM, 90.3**  
 ... In Wheeler  
 Sundays: 6:00 a.m. to 8:00 a.m.

**Rock-N Okie**  
 Complete Tree Service  
 Fully Insured  
 Mitch or Barbee Horstkoetter 580-243-7494  
 P.O. Box 327 Erick, Ok 73645  
 www.rocknokie.com

**MARSHALL'S HEATING & AIR CONDITIONING**  
 WHEELER, TX - CELL: 662-7876  
 NOW DOING... **AIR DUCT CLEANING**  
 It's Hard To Stop A Trane -24 Hour Emergency Service-  
 LICENSED & INSURED  
 License No. TACL022710E  
**Mark Marshall, Owner**

**Wheeler United Methodist Church**  
 Eighth at Main St.—P.O.Box 89  
 Wheeler, TX 79096  
 806-826-3114 — Fax 806-826-3780  
 wheelerumc@windstream.net  
**Sunday Schedule**  
 Coffee & Donut Fellowship—9:30 a.m.  
 Sunday School—9:45 a.m.  
 Worship—11:00 a.m.  
**Wednesday Schedule**  
 Youth Fellowship—6:00 p.m.  
 Choir Rehearsal—7:00 p.m.

**DOUG BOYD MOTOR CO.**  
 Buy Here / Pay Here  
 No Credit Check • Areas Largest Selection  
 Pampa • Corner of Hwy 60 @ Hwy 70  
 806-669-6062 • www.dougboydmotors.com

**RiverCrest Concrete, LLC**  
 Foundations, Driveways, Piers, & Walls  
 Chip Hill 972-989-8019  
 Residential Commercial

**Robby Schaffer FIREARMS & AMMUNITION**  
 602 Cheyenne • Wheeler, TX  
 806.826.0129 • 806.216.1322  
 E-mail: robschaf@windstream.net  
 Store Hours: Mon. to Fri. 6 P.M. to 9 P.M.  
 Sat. 12 to 8 P.M.



**PECAN CROP:** Bill Atherton sent these three samples of his pecan crop. The quarter in the center will give a comparison of the size. Atherton's property is located northeast of Wheeler

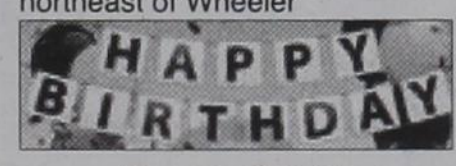

- Sunday, Oct. 21**  
 Ryan Atwood  
 Lori Lee Barnes  
 Elise Christner Draper  
 Brock Allen Henderson  
 Larry Trimble  
 Glenda Weatherly  
**Monday, Oct. 22**  
 Mason Porter Lee  
 Shyla Renae Searle  
 Ruth Smith  
 Marie Williams  
**Tuesday, Oct. 23**  
 Jon & Cathy Burrell  
 Reese Emma Foreman  
 Lacey Hathaway  
 Jim McIlhany  
 Gavin McQueen  
 Chayse Rives  
 Elizabeth Turvaille  
 Garret Evan Ware  
**Wednesday, Oct. 24**  
 Jill Hamner  
 Janice Johnson  
 James Masters  
**Thursday, Oct. 25**  
 Mackenzie Carter  
 Parker Dunnam  
 Tommy Hefner  
 Dawson Jace Jaco  
 Justin Rose  
 Stan Waldo  
**Friday, Oct. 26**  
 Brock Buckingham  
 Jennifer Haning  
 Paisley Jones  
 Holt Markham  
 Monty McCasland  
 Amy Walsler  
**Saturday, Oct. 27**  
 Loy Thompson  
 This list is taken from the Thursday Review Birthday Calendar

**Wheeler I.S.D. MENU**

- Week of October 22-26  
**Monday**  
**Breakfast** - Cereal, Muffins, Oatmeal, Juice, Milk  
**Lunch** - Toasted Ham & Cheese Sandwiches, Broccoli Bites, Fresh Oranges, Garden Salad, Milk  
**Tuesday**  
**Breakfast** - Cheese Omelet, Biscuits, Sausage, Gravy, Juice, Milk  
**Lunch** - Crispy Taco, Garden Salad, Charro Beans, Salsa, Rosy Applesauce, Milk  
**Wednesday**  
**Breakfast** - Cinnamon French Toast, Cereal, Oatmeal, Juice, Milk, Sliced Orange  
**Lunch** - Chicken Nuggets, Whipped Potatoes/Gravy, Coin Carrots, Hot Roll, Strawberries & Bananas, Milk  
**Thursday**  
**Breakfast** - Biscuits, Sausage, Gravy, Juice, Milk  
**Lunch** - Spaghetti w/Meatballs, Garden Salad, Savory Green Beans, Diced Peaches, Chocolate or Vanilla Pudding, Milk  
**Friday**  
**Breakfast** - Pizza, Cereal, Juice, Milk  
**Lunch** - Turkey & Cheese Wraps, Sweet Potato Tots, Cucumber Dippers, Fruited Jello, Oatmeal Cookies, Milk

News, Views & Commentary  
**KPDR-FM, 90.3**  
 WHEELER, TEXAS  
 Weekdays: 6:00 a.m. to 7a.m.

**HOUSE HUNTERS-REALTOR**  
 In Wheeler—15 Acres on County Road 15-A, Good Farmland, utilities available  
 Linda Laycock Broker, ABR, GREEN, SRES, e-Pro 806.662.1312  
 Larry Hadley Assoc. 806.662.2779  
 Jordan Oneal Assoc. 806.670.6623  
 Pampa MLS www.househunterspampa.com Amarillo MLS

**Hyland's Pharmacy** Downtown Wheeler 826-5561  
**Baby Shower:**  
 Shanna Horton & Braden Boily Baby Name: Britton Shower date: 10-13-12 Location: Church of Christ  
 Jansen Moore & J'Shay Moore Baby Name: Isla Shower date: 10-26-12  
 Robert Garcia & Meagan Garcia Baby Name: Jaxon Garcia Shower date: 10-14-12 Location: Ft. Elliott High School  
 The store for all your needs: Prescriptions, Gifts for your loved ones, and More!

**ORVILLE LOCKLEAR ROOFING**  
 800-466-3120  
 580-323-3100  
 ORVILLE LOCKLEAR 40 Years Experience  
 P.O. Box 904 Clinton, OK 73601  
 11/17-2/24/0

AmmonsConstruction.com  
**AMMONS CONSTRUCTION**  
 Remodels & Additions | Custom Homes | Roofing  
 Steel & Vinyl Siding | New Windows  
 Local Sales Representative Don Rives  
 806-669-7777



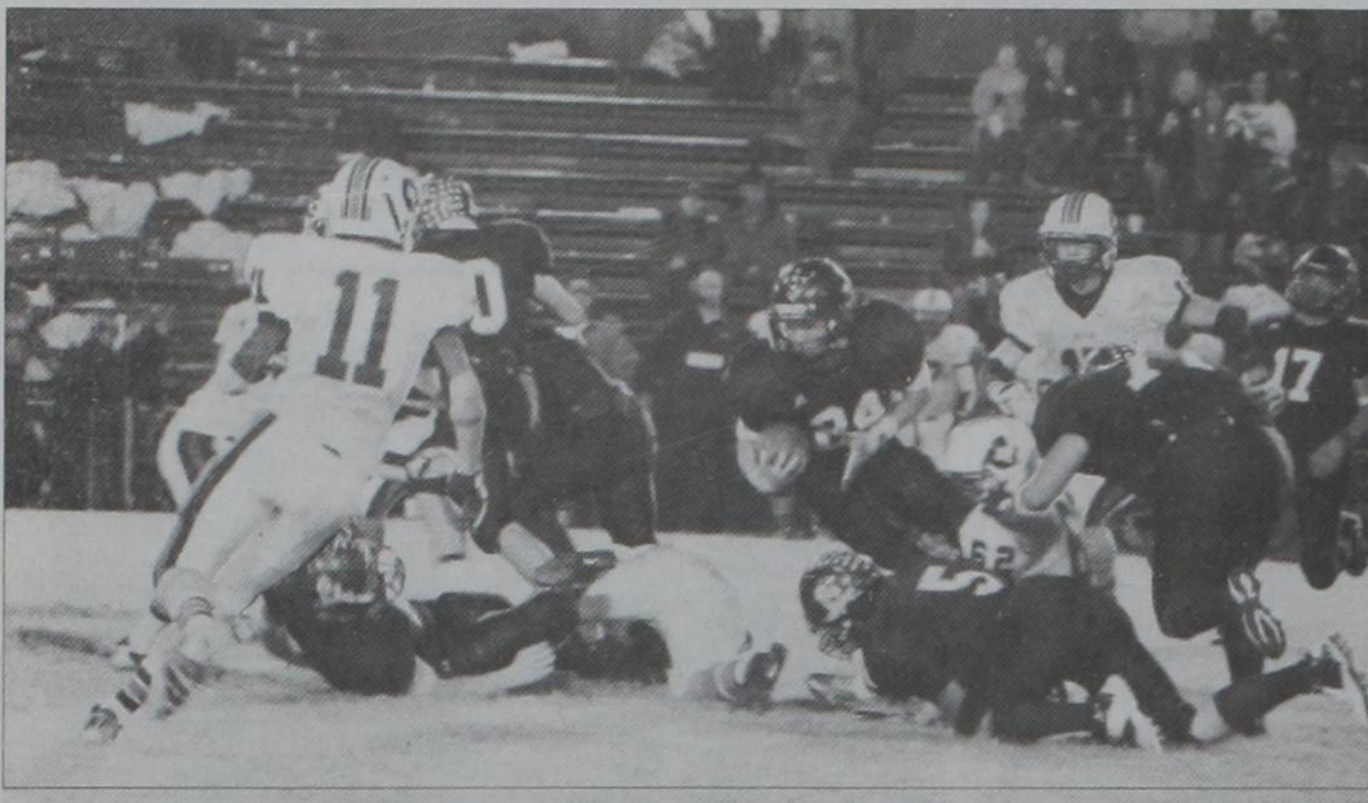

**WHEELER vs. GRUVER:** The Wheeler Mustangs met Gruver at Nicholson Field Friday evening, October 12. The first quarter, it was sprinkling and second quarter, it stopped. But it started raining pretty hard at the beginning of 3rd quarter. Final score was Gruver-21, Wheeler-6. (Above) #24, Eduardo Ramirez makes his way around Gruver with the help of 5 of his teammates. (Right) #24, Eduardo Ramirez breaks through by the help of #5, Zack McCasland as he takes down the Gruver Greyhounds.



**M. Parade** (from Page 1) money was given out to the top three teams in each category. A humbling gesture was made when the majority of the teams donated all their winnings back in an effort to give back to the Carolyn Sabbe family. The prize money consisted of team entries and donations from companies in Wheeler County as well as the surrounding area (see list below).

The cook off club, consisting of Pat Gomez, Mike Houska, Justin Lee, Marcus Rose and Chayse Rives, organized and put on the

event in the effort to raise money for the Sabbe foundation and to get the community involved in something new and exciting. They have plans to hold other cook-offs throughout the year, but there are none scheduled at this time. This is a written statement from the cook off club, "The cook off club would like to thank all the teams that participated, the companies that sponsored the event, and the judging panel from community volunteers. Our hope is that this event will grow bigger and bigger each year as more people get involved to raise awareness for cancer.

We want this event and other events we put on to be something the community of Wheeler can be involved in and get excited about. Thank you for making the 1st Annual Carolyn Sabbe Cook-off a huge success in its first year!"

List of Sponsors:  
Market Square Thriftway  
Diamond "A" Construction  
Bartlett's Lumber in Shamrock  
J & J Construction  
Mustang Auto  
Maxey's Steakhouse  
D.E. Chase  
Conner Industries  
Kelton Fuel Inc.

Gary Davis  
Wheeler Land and Livestock  
List of Judges:  
Shelly Sparks  
Nikki Hathaway  
Wes Crites  
Kenneth McCasland  
Aaron Mercer  
Tommy Prier  
Gary Davis  
Mike Geutz  
Top Briskets

1. Heath Sabbe & Company: 150 pts.
2. D.E. Chase: 144 pts.
3. Conner Industries: 140 pts.
- Top Pork Ribs
1. Clark & Son BBQ: 148 pts.
2. Wheeler Veteran Fire Department Team #1: 142 pts.
3. Winner One: 135 pts.

**Chat**

(from Page 1)

close I can come. If in doubt, 'Google'.

The persimmons on my tree this year really small; I will have to see if I can crack a seed to predicted snowfall. I may have to get a magnifying glass to see if it's Knife, fork or spoon?

We have a birthday celebration for this weekend. Opal Boydston of Allison will be celebrating her 100th on Saturday at the school cafeteria. Everyone is invited. **Congratulations and Happy Birthday!**

A benefit trap shoot is set for Saturday at the Kelton VFD Red Barn east of Wheeler. This event is being sponsored by PCL Industrial Construction Co. The proceeds will go toward 'Ending Breast Cancer'. There are activities for the entire family plus food, beginning at 10 A.M.

Leroy Meriwether has lost his cellphone; possibly when they attended the pep rally Friday. Please return at least the card; he has all his medical telephone numbers in it. You can slide the card under the door at the Times office.

Halloween is fast approaching and we have lots of Halloween decorations around town. If you need a pumpkin or pumpkins, check out the First Methodist Church Pumping Patch. It opened Monday and will remain open through Oct. 31.

Seth though he needed to carve his pumpkin this past weekend, but had lost interest by the time I got it cleaned out. The carving will be another day.

Baba is spending the week in OKC, keeping Seth while Jennifer is on a business trip.

Lots of emails and phone calls involved in getting the paper put together.

I called in the sister-in-law for help also. Thanks, Rhonda!

I rode over to Shamrock with the Meriwethers and witnessed the placing of the markers at the Cemetery. This historical com-



**THE WHEELER TIMES**

PAGE 6 — Thursday, October 18, 2012

"Wheeler: town of friendship and pride."



Everyone is invited to attend the **100th Birthday Celebration** of **Opal Boydston** on **Saturday, October 20, 2012** at the Allison School Cafeteria with cake and punch from 2 pm to 4 pm



We look forward to seeing you there!  
**100 YEARS YOUNG**

**Hefley**

(from Page 1)

Elizabeth, and Jared Smith and wife Lynsey, all of Pampa; Alicia Hughes and husband Kade and Russell Hefley, all of Amarillo, Tera Wesbrooks and husband Justin of Canyon, and Nathan Hefley and wife Charity of Briscoe; great-grandchildren: Jacob, Caleb, Caitlyn, Madilyn, Rylan, Kaylyn, Kendra, DellaGrace, Lexi, Madison, Jace, Bentley, Boston, Wrigley, Colton, Tommy Joe, and Baby Smith due in February of 2013; two brothers: Cecil Meadows of Wheeler and Elvin (Sam) Meadows of rural Hemphill County; and many nieces, nephews and cousins.

The family received friends from 6:00-7:00 PM on Friday, October 12, 2012, at Carmichael-Whately Funeral Home.

Memorials may be made to First Baptist Church Building Fund, P.O. Box 206, Wheeler, Texas 79096.

Sign the on-line register at [www.carmichael-whately.com](http://www.carmichael-whately.com)

mittee has spent a lot of time and effort getting the county cemeteries located and cleaned up. There are cemeteries in Wheeler Co.

**Storm**

(from Page 1)

time and I can't carve my pumpkin, again. Now I'm very very upset because I really want to do my pumpkin! It's almost Halloween.

We watched the ball game. My mom and I were voting for Texas. My dad was voting for OU and OU won.

When I was at church I did not go to Children's Church, because I am too big. Some kids in third grade go, but I want to stay in the big church with my family. At the end of the church they called all the kids in third and fourth grade to come up and get a gift of a Children's Bible. It is in memory of my friend, Papa Butch Pankratz (Hinton, OK). He was a very sweet man that always made me laugh. When I was little he sat on my row on the other side. Every time I looked at him and made a Hook 'em Horns he made a funny face and made the Horns upside down. He was a friend and I miss him. Now I can read my bible everyday and remember him.

That was so nice of his family to give all the kids a bible to remember Papa Butch. That's it.

Hear the "Abundant Living Broadcast" **KPDR-FM, 90.3** WHEELER, TEXAS Saturdays: 9:00 a.m. to Noon

**TRUNK OR TREAT**  
October 31, 2012 at First Baptist Church Wheeler  
Northeast side of the parking lot.  
From 6:00 p.m.- 8:00 p.m.  
Free hotdogs!!!!

**SASSY COUNTRY**

**Grand Opening**  
Saturday, October 20  
10 a.m. to 5:30 p.m.  
Behind the Briscoe Post Office  
Meet the owners and staff and enjoy some refreshments while you shop! Our stylist will be available for haircuts, color, manicure, or a pedicure!

Julie Zybach Sewell and Sarah Beth Zybach Pool are excited about the opening of their new shop in Briscoe, Texas: Sassy Country Salon, Boutique and RV Park. The Boutique will carry stylish clothes, jewelry and shoes. Whether you are looking for a birthday present or a little something for yourself, stop by and see the selection of hip clothing and more. If you are missing special occasions while away from home, Sassy Country Salon is happy to help you choose a gift and we will even ship it for you.

Sassy Country Salon currently has one hairdresser on staff and two booths for rent. Megan Garcia is available for haircuts, perms and hair coloring. The Salon also offers a spray tanning booth by appointments only; and monthly tanning packages for a laydown tanning bed.

Working away from home? There will soon be an RV park up and running at the site with full electric and wast hook-ups.

Sassy Country Salon is located behind the Briscoe Post Office. Hours are Monday, Wednesday and Friday, from 5:30 p.m. to 7:30 p.m., and Tuesday, Thursday, and Saturday from 10 a.m. to 5:30 p.m. The shop will close early on game nights so the owners and employees can support area school events. You may reach the boutique at (806) 375-1115, and the hair salon at (806) 375-1116.

You can find us online at [www.sassysisterz.net](http://www.sassysisterz.net) and you can like us on Facebook!



**GRAVE MARKERS:** Workers from -- are shown here placing one of 45 markers in the -- cemetery at Shamrock. Twenty of these replaced badly deteriorated markers, which were still readable. Twenty-two marked graves of the unknown. Historical committee members and others shown here are (l. to r.) Calvin --, Leroy, Rhonda and Stormie Meriwether, Beth -- and Ada Lou Lester. The cemetery is located west of Shamrock City Limits.



THESE PICTURES SPONSORED BY:

# FIRST STATE BANK

Mobeetie Office:  
First & Wheeler St.  
Mobeetie, Texas  
845-2311



Wheeler Office:  
1408 S. Alan Bean Blvd.  
Wheeler, Texas  
826-5546

Fort Elliott vs. Memphis. Played at Memphis. Fort Elliott won 25-17, 25-16, 13-25, 25-12. Fort Elliott record is 4-0 for District.



Photo by Brenda Lancaster

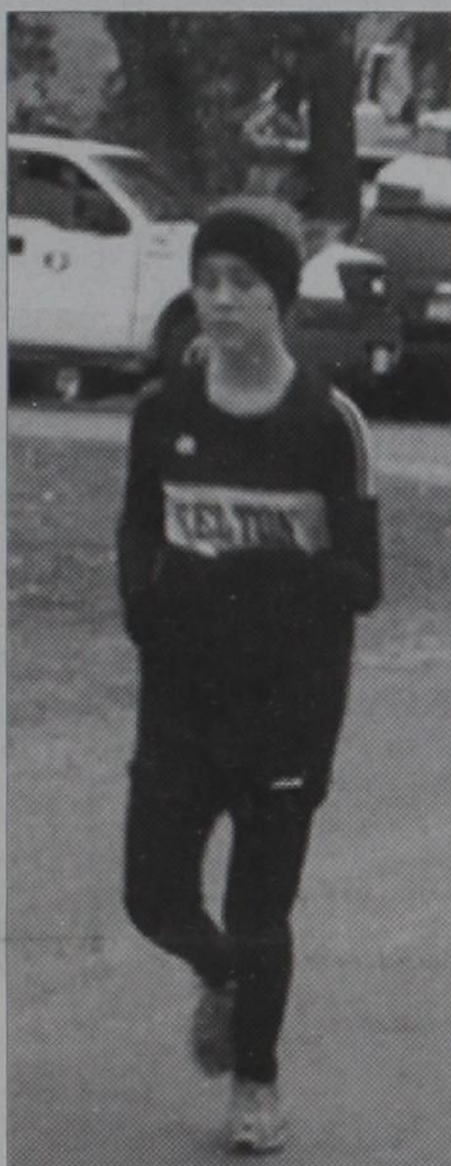

Photo by Brenda Lancaster



Photo by Brenda Lancaster

H.S. (above) — Tracy Winter serving the ball.  
H.S. (center) Larami Lancaster hitting the ball.



Kelton's Audra Weatherly ran a 15:44 at the Canadian Cross Country Meet.



Photo by Brenda Lancaster

Jr high girls beat Memphis Oct. 9 at Memphis. Above, Caitlynn Walker hits the ball. Below, Tatum Meadows takes the ball over.

## COUNTRY NEWS

By Verna Fillingim

Verna Fillingim's family enjoyed a weekend with laughter and food. Those visiting were James and Carol Hardage Sunny Keene, Casey Taylor, Ken Evans and Quenya Evans. Also visiting were David Hefley, Darren and Chalone Children, Dawson, Logan and Addison, Kristi Hefley, Jim and Beth Alvey, Todd and Misty Alvey and children, Paegge, Payton, Patterson and Preslee; Tina Dale, Cliff Scott, Emilee and friend, Halanna from Arkansas were also present for all the fun.

The Evans family enjoyed Friday evening dinner at Maxey's. Saturday lunch was a beautiful time at David's. Saturday evening, the family visited Jim and Beth for dinner in their home. It was such a wonderful weekend.

Frances Hefley, longtime resident of the Gageby community passed away Monday. She had been a true friend and neighbor for many years. Frances was 91. She was buried beside husband, Loyd Hefley at Gageby Cemetery.

### Left Lane For Passing Only

COMING SOON TO A HIGHWAY NEAR YOU — "LEFT LANE FOR PASSING ONLY" SIGNS

New signs will be placed on highways with 75 mph or higher speed limits

AUSTIN — The Texas Department of Transportation is installing additional "Left Lane for Passing Only" signs on all highways with a speed limit of 75 mph or higher. State law requires TxDOT to post these signs on highways where slower traffic is asked to stay in another lane.

"We want to make sure that travelers on our highways have a safe, efficient and enjoyable trip," said Carol Rawson, TxDOT's Traffic Operations Division Director. "Reminding the public that slower moving vehicles should use right lanes and that passing vehicles use left lanes will help improve safety on our highways."

Safety of the traveling public is always TxDOT's No. 1 priority. Agency leaders think the expanded use of these signs will allow highway users to reach their intended destinations more safely and without undue delay due to slower moving vehicles. This is more important than ever with an increasing number of Texas highways with speeds of 75 mph or higher.

"Engineers generally consider highway travel to be the safest when vehicles are traveling at the same speeds," Rawson said. "The use of these signs will help ensure that vehicles traveling at the posted speed limit will not be impeded or forced to make excessive lane changes when encountering a slower vehicle."

TxDOT expects installation of approximately 3,400 new "Left Lane for Passing Only" signs to be completed by summer of 2013. The signs are enforceable and violators can be stopped and ticketed by law enforcement.

### TxDOT Negotiates I-35 Construction

TxDOT NEGOTIATES CONSTRUCTION AGREEMENT, SETTING IN MOTION MUCH-NEEDED \$1.6 BILLION EXPANSION ON TEXAS' NO. 1 CONGESTED HIGHWAY

Transportation agency partners with private company to design, construct expansion of I-35W starting mid-2013

AUSTIN — Each year, Texans waste more than 2 million hours sitting in traffic on I-35W near downtown in Fort Worth. With the completed negotiation of a new highway construction agreement this week, the Texas Department of Transportation hopes to cut that time by more than a third. The draft agreement with NTE Mobility Partners Segments 3 LLC (NTEMP3) will add two managed lanes each way on I-35W, or the North Tarrant Express, and rebuild the existing highway, which today tops TxDOT's 100 Most Congested Roadways.

"Texans have better things to do than to sit in traffic, and that's why we're proud to partner with the private sector to speed up a critical transportation project," said Phil Wilson, TxDOT executive director. "TxDOT continuously strives to move aggressively with our priority projects in order to address congestion and help Texans spend less time on the road and more time with their families."

Funding for the project highlights the region's strong transportation partnerships. The North Central Texas Council of Governments has committed approximately \$89.5 million for the project, and identified another \$40.5 million for project contingencies. Additionally, the U.S. Department of Transportation invited the developer to apply for a Transportation Infrastructure Finance and Innovation Act (TIFIA) loan of up to \$537 million to help fund the project. The project also is expected to receive \$273 million from Private Activity Bonds issued by the developer and \$446 million in developer equity. The scheduled improvements from north of



THE WHEELER TIMES  
PAGE 7 — Thursday, October 18, 2012  
"Wheeler: town of friendship and pride."



1962 — Wedding Vows Solemnized For Rosemary Boyd, C. G. Dodd, Jr.: The sanctuary of the Oakdale Methodist Church in Lubbock was the setting of wedding vows at 7:30 p.m. Saturday, Sept. 15, for Miss Rosemary Boyd and C. G. Dodd, Jr. The Rev. E. H. Phillips performed the double ring ceremony. Parents of the couple are Mr. and Mrs. Charlie Boyd of Lubbock and Mr. and Mrs. Grady Dodd of Mobeetie.

Diane Dodd, Mobeetie, sister of the groom was a candle lighter. Groomsmen included Larry Finsterwald, Mobeetie; and John D. Foreman of Lubbock, brother-in-law of the groom. Ushers were Jack Helton, Lubbock, and Grant Meek, Briscoe.



1962 — SHOW'S BEST: Terry McCasland (left) and Richard Sechrist pose proudly with their top animals in the Junior Livestock Show here Saturday. McCasland's Black Angus was named the show's Grand Champion, while Sechrist's Hereford was Reserve Champion.



1962 — RODEO WINNERS: Here are the trophy winners in the Wheeler County 4-H Junior Rodeo held in Wheeler recently. They are (l. to r.) Front row — Gary George, Lela 4-H Texans; Gay Zybach, Briscoe 4-H Club; Mary Puryear, Briscoe, pre-school. Back row — Jetta George, Lela 4-H Texans; Mike Goad, Wheeler Clover Leaf 4-H Club; Dunky Porter, Wheeler, non-club member; Helen Puryear, Briscoe 4-H Club.

I-30 to north of I-820 (Segment 3A) will provide \$1.4 billion of needed infrastructure to the Fort Worth area. The agreement also provides operations and maintenance until 2061.

"This is a project that I have been involved with for many years and seen advance through many considerable obstacles, but with the help of four different Fort Worth mayors, county judges, legislators, business leaders and other advocates, we have managed to keep advancing it forward," said TxDOT Commissioner Bill Meadows. "This project will address mobility on the No. 1 most congested roadway in Texas. It is a project that is critical to the state's economy and essential to the region. It is a quality of life issue as well as an air quality issue, and I am glad to be a part of its success."

As part of this project, TxDOT will also make improvements to Segment 3B, which runs from north of I-820 to US 81/287. Segment 3B will be rebuilt and widened to include two managed lanes each way at a total project cost to TxDOT of \$234 million. Once constructed, Segment 3B will be turned over to NTEMP3 for operations and maintenance under the agreement. TxDOT will host a public hearing Thursday, Oct. 11 at 6 p.m. at the TxDOT Fort Worth District Regional Training Center (2501 Southwest Loop 820, Fort Worth) to present the draft agreement. The public hearing is a requirement prior to executing the final Facility Agreement. The draft

agreement will be submitted for review to the Texas Legislative Budget Board. The Texas Attorney General's office also will review the draft agreement for legal sufficiency. The final Facility Agreement is expected to be signed in early 2013. Construction is scheduled to begin in mid-2013 with substantial completion in mid-2018.

"We have been working together with the state for the past three years designing and building the first phase of the North Tarrant Express project.

### Poetry Idol Auditions

OPEN TO WHEELER-AREA POETS

Local poets are welcome to send one poem of 21 lines or less to Poetry Idol Auditions, PO Box 3561, Ashland, Oregon 97520 or online: [www.freecontest.com](http://www.freecontest.com).

The deadline for entering is November 10.

Entries submitted may be written on any subject using any style, and the Contest Director Dr. Joseph Cameron will have the final say on judging the contest.

"There are 50 prizes totaling \$5,000," says Dr. Cameron, "with one prize going to the last poet standing in each of our 50 states. One of these 50 poets will win the grand prize of \$1,000 and become our Poetry Idol for 2012."

Entrants should include their name and address on the same page as the poem, and a winners' list will be sent to them. Also a winner's list will be posted online.

ENDING BREAST CANCER IS PCL'S TARGET! ARE YOU TOUGH ENOUGH TO WEAR PINK WITH US?

PCL is encouraging the families of Wheeler and the surrounding communities to come out and join in all the events planned on October 20<sup>th</sup>, 2012. This fundraiser event is to support the awareness and research towards breast cancer and to contribute to the Wheeler county EMT and Sheriff's office and the Kelton VFD

Annie Oakley Shoot. \$4 per round, 10 shooters. Optional buy back in. Pot 50/50 split

Family friendly events such as a hay sack races, egg toss, face painting, 2 bouncy houses, candy corn toss, candy in the hay stack hunt, raffle items for kids and moms too!

Over \$4000 items will raffled off throughout the day including rifles and shotguns, a Texas Panhandle hunting trip, gift cards from local businesses and much more.

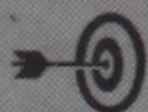

When: Saturday October 20<sup>th</sup>, 2012. 10:00 am to ?

Where: Kelton VFD Red Barn. Highway 592 Kelton Texas

Contact: Kim Martinez (PCL) (806) 826-0521 ext 74429

Hamburger, chips and a drink - \$6

Sausage on a stick - \$5

Hotdog, chips and a drink - \$3





Shur-fine Lunchmeat  
meat or garlic bologna,  
salami, pork loaf, or  
spiced beefham  
12 oz. pkg. \$1.19

Shur-fine Bratwurst or Italian Sausage  
select varieties  
16 oz. pkg. \$2.99

WESTERN FAMILY SELECT VARIETIES  
Antacid 2 for \$6  
WESTERN FAMILY AA, AAA, C, D, OR BOLT  
Alkaline Batteries 2 for \$5



Shur-fine Cooked Shrimp  
popped & drained  
16 oz. pkg. \$5.99



Shur-fine 100% Cranberry Juice  
or Blends  
select varieties  
64 oz. 2 for \$6



Shur-fine Tomatoes  
select varieties  
16 oz. 99¢



Shur-fine Tomato Sauce  
select varieties  
8 oz. 4 for \$1



Shur-fine Green Chiles  
Seed or whole  
4 oz. 3 for \$2



Shur-fine Dog Food  
chick style  
or glory style  
13.5 17.8 lb. \$6.99



Shur-fine Fruit  
four cocktail, or  
yellow chug  
pouches, halves,  
or peach slices  
27.30 oz. 2 for \$3



Shur-fine Vegetables  
select varieties  
14.5-18.25 oz. 2 for \$1



Shur-fine Soup  
select varieties  
16 oz. 3 for \$5



Shur-fine Chicken Breast  
premium choice  
10 oz. \$2.99



MegaRoll  
select varieties  
10 oz. \$2.99

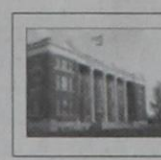

WESTERN FAMILY BATH TISSUE MEGA ROLL  
Bathroom Tissue 13 CT. \$7.99

WESTERN FAMILY SELECT VARIETIES  
Facial Tissue 60-140 CT. 99¢

WESTERN FAMILY BIG ROLL DECORATED  
Paper Towels 1 ROLL 99¢

SHUR-FINE SELECT VARIETIES  
Liquid Bleach 64 CT. 99¢

PRE-PRICED BARS, SHUR-FINE SELECT VARIETIES  
Liquid Laundry Detergent 148 OZ. \$3.49

WESTERN FAMILY SELECT VARIETIES  
Acetaminophen 66 CT. 2 for \$4

WESTERN FAMILY SELECT VARIETIES  
Ibuprofen 66 CT. 2 for \$4

SELECT CHILDREN'S EXPECTORANT COUGH, NIGHTTIME COUGH,  
DAYTIME COLD & FLU, OR TUSSEN  
Western Family 8.4 OZ. 2 for \$5

WESTERN FAMILY SELECT VARIETIES  
Cough or Throat Drops 38-48 CT. \$1

THE WHEELER TIMES  
PAGE 8 - Thursday, October 18, 2012  
"Wheeler; town of friendship and pride."

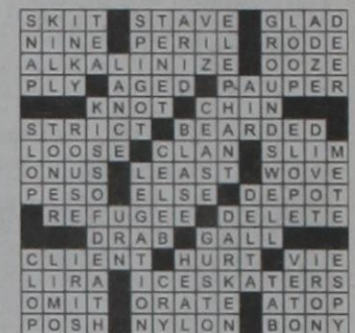

211, 214, 217, 220, 1390, 1522, 1540, 1555

OKLAHOMA  
CHEYENNE • EUFAULA  
HINTON • STILLWELL

TEXAS  
SHAMROCK • SUNRAY  
WELLINGTON • WHEELER



Market Square

THRIFTWAY

www.marketsquareonline.com



PRICES GOOD  
WEDNESDAY, OCTOBER 17,  
THRU TUESDAY, OCTOBER 23, 2012

NOT LIABLE FOR TYPOGRAPHICAL OR PICTORIAL ERRORS.  
WE RESERVE THE RIGHT TO LIMIT QUANTITIES.  
SOME ITEMS NOT AVAILABLE IN ALL STORES.

**Shur-fine or Shur Saving Milk**  
select varieties  
gallon **2 \$5**

**Malt-O-Meal Cereal**  
Monster Size Box  
select varieties  
22-36 oz. **\$2.99**

**Tootie Frites**

The good: This food is very low in Saturated Fat, Cholesterol and Sodium. It is also a good source of Dietary Fiber, and a very good source of Vitamin A and Vitamin C.

**Texas Grapefruit**  
New Crop  
large **2 \$1**

texas rio star grapefruit

The good: This food is very low in Saturated Fat, Cholesterol and Sodium. It is also a good source of Dietary Fiber, Vitamin B6 and Potassium, and a very good source of Vitamin C.

**Yukon Gold Red Potatoes**  
5 lb. bag, or  
U.S. No. 1, 5 lb. bag **\$1.99 ea.**

**Thriftway or Shur-fine White Bread**  
large or sandwich  
24 oz. **69¢**

The good: This food is very low in Saturated Fat, Cholesterol and Sodium. It is also a good source of Dietary Fiber and Vitamin C.

**Premium Apples**  
gala, golden delicious, or red delicious **99¢ lb.**

Concord Apple Kits 2 \$3 for 3  
Concord Apple Wraps 2 \$6 for 6

The good: This food is very low in Saturated Fat, Cholesterol and Sodium. It is also a good source of Vitamin C, and a very good source of Dietary Fiber.

**Bosc Pears**  
Northwest **99¢ lb.**

Naturally Fresh Caramel Dip 2 \$6 for 6

**Doritos Tortilla Chips**  
select varieties  
11-12 oz. reg. \$4.29  
**2 \$5**

**Pilgrim's Split Breasts**  
family pack **99¢ lb.**

Small Pack \$1.29 lb.

**Ruffles Potato Chips**  
select varieties  
10-11.5 oz. reg. \$4.29  
**2 \$7**

**Pork Chops**  
mis cut bone-in  
(sold in 10 lb. box) **\$7.99 ea.**

**T-Bone Steak**  
preferred trim  
family pack **\$6.99 lb.**

Single Pack \$7.29 lb.

**Totino's Party Pizza**  
select varieties  
9-10.9 oz. **4 \$5**

**C&H Pure Cane Sugar**  
granulated white  
4 lbs. **2 \$5**

**Kraft Velveeta Cheesy Skillets**  
select varieties  
11.3-15.66 oz. **2 \$4**

**Aussie Shampoo or Conditioner**  
select varieties  
8-13.5 oz. **2 \$5**