

# The Wheeler Times

Serving Wheeler, Hemphill and Beckham Counties  
Thursday, December 17, 1959

SINGLE COPY 5c

## SCOUT IDEA IS TO COOPERATE WITH OTHERS

"We're not trying to take away from the FFA and 4-H programs, but it is our aim rather to cooperate with those groups in such a manner that their programs are more effective as a result of a Scout program that truly meets the needs of rural boys."

Thus Charles S. Griffin, Assistant National Director of Rural Scouting, National Council Boy Scouts of America, summed up his remarks to School Superintendents, Boys 4-H Leaders, County Agents and Scout Officials of Wheeler and Collingsworth Counties meeting at Shamrock High School, Friday morning, December 11.

As an illustration of how Scouting and the various youth farm program work together, Mr. Griffin pointed out the 28 Scout Merit Badges covering subjects strictly agricultural in nature.

"We do not require the boy to come up to the degree of attainment in these fields as required by FFA and 4-H and he may earn them by completing FFA and 4-H projects in these particular subjects," Mr. Griffin said.

In stressing the importance of the rural Scout program, Mr. Griffin stated that 42% of the boys between the ages of 8 and 17 live in rural areas.

"As a boy growing up on a farm I did not have the opportunity to participate in the Scouting program and since joining the movement as a professional Scouter I have been determined to do everything within my power to see to it that every boy in the rural areas of our country has this opportunity," Mr. Griffin said.

Attending the meeting were: Dwayne Scott, Arlin Cordell, Hollis Alford, Bill Eller, Bill Howe, Kenneth Laycock, George Woems, Dr. E. Byron Rance, Mac Yarborough, Bennett Goodloe, J. D. Wilson, B. W. Beard, Monty Mitchell, Tom Puryear and Mr. Griffin.

## BRISCOE PTA WILL MEET

The Briscoe PTA will meet Thursday evening, December 17 at 7:30. The 3rd and 4th grades will have the program. All parents are urged to attend.

## Samnorwood Man Killed Near Shamrock

Roy Ross Oswald, 51, of Samnorwood was killed at 6:30 p.m. Friday, December 11 when the car he was driving overturned five times. Oswald was thrown from the car and was crushed beneath it as it rolled over.

The accident occurred 1/2 mile south of Shamrock on highway 83. Highway Patrolmen Dave Crosslin and Bill Lusk said Oswald apparently ran off of the road and lost control of the car. The auto rolled over five times before landing in a deep ditch along the highway.

Oswald was survived by his wife and three children.

## Shugarts Are New Wheeler Residents

Mr. and Mrs. Robert Shugart and family are new residents in Wheeler. They have purchased a home at 708 Reynolds Street. Mr. Shugart is employed by the Southwestern Public Service Co. The Shugarts have four children, Jean, 12; Robert, Jr., 11; Vickie Sue, 9 and Jeniva Ruth, 7. They are all members of the Baptist Church.

## WHEELER BOWS TO SAMNORWOOD IN FINALS OF SHAMROCK TOURNEY

The Wheeler girls and boys basketball teams participated in an Invitational Tournament at Shamrock last week-end. The boys won their first game from Kelson, 51 to 33, with J. D. Atherton hitting 14 points for the winners and Bob Treadwell hitting 12 points for the losers. The girls won their first game from Shamrock, 46 to 31, with Ruby Barton leading the scoring with 21 points for the winners and Huberta



THE TEXAS BEEF COUNCIL's Distinguished Service Award was presented to Dr. Sylvia Cover, Texas Agriculture Experiment Station researcher, by Hugh A. Fitzsimons, Jr., TBC vice-president, at the Beef Council's sixth annual Beef Dinner at A&M College, Dr. John B. Truslow (right), Executive Dean and Director of the University of Texas Medical Branch at Galveston, was principal speaker for the Beef Week in Texas event.

## Two Directors Elected At Chamber Meeting

Twenty five members of the Chamber of Commerce attended the regular monthly meeting held Tuesday night at Nora's Cafe. Bill Owens and Virgil Jamison were elected to serve as directors for the next two years. Jamison and Owens will replace Wayne Edwards and Watson Burgess, who have completed their two year term. Hold over directors include Clarence Robison, Don Earney, James Verden, and George Hefley.

Rev. Carrol Jones was the guest speaker for the meeting. Following the program a financial report was read. It was as follows:

Balance, Regular	Account 12-15-59	\$544.21
Balance, Livestock	Account 12-15-59	296.99
Deposit for Christmas	Drawing	350.00
Balance to Come From	Merchants for Drawing	700.00
Dues due and payable		

before Jan. 1, 1960 ----- 325.50  
Accounts Payable:  
Road Signs —  
Shamrock C of C ----- \$30.00  
Wheeler Times ----- 2.00  
Hall's Flower's ----- 1.75  
New Members:  
Leroy Dotson  
Arling Cordell  
Members Dropped Out:  
L. C. Laffin  
Ebb Farmer  
Carlton Thomson  
Roy Weatherly  
Chamber officials received a letter from Dr. E. W. Stapp which indicated that he will be ready to locate in Wheeler and start his veterinary practice within the next few weeks. Chamber members are trying to locate suitable housing for the Vet.  
Chamber members also voted to close on Saturday following Christmas and a directors meeting has been scheduled for Friday, December 18, at 5:00 p.m. in James Verden office.

## Dearing Moves Shoe Shop To New Location

Mr. Elgie Dearing has purchased some additional equipment and supplies and has moved his shoe shop two doors west of the Wheeler Drug.

As you know Mr. Dearing's shoe shop was located in the office next to the Vogue Beauty Shop.

## Automobiles Collide At Highway Crossing

Two autos were damaged but no one was injured Monday when two local men collided in their cars at a highway intersection.

Highway Patrolmen Dave Crosslin and Bill Lusk said Jefferson Wilson Turner, 70, was attempting to make a left hand turn off of highway 152 when Cleo Gaines, 56, who was following behind Turner, crashed into the side of Turner's car.

Gaines was driving a 1959 Pontiac.

## Vogue Beauty Shop Has New Operator

Carol Caswell, daughter of the Howard Caswells, is a new operator in the Vogue Beauty Shop. Carol graduated from the San Jacinto School of Beauty in Amarillo recently. Carol went to school in Wheeler and graduated with the Senior class last May.

## Legion And Auxiliary To Hold Annual Christmas Party

The American Legion of West-Passions Post No. 738 and the American Legion Auxiliary will hold their annual dinner and Christmas party at the Legion Hall on Tuesday evening, December 22 beginning at 7:00 p. m. All members and their families are invited.

Following the dinner gifts will be exchanged plus Christmas goodies for all children attending. Each family will bring a gift for each of their children. Each man will please bring a man's gift, and each woman a woman's gift.

## Fire Destroys Small Building And Hay

Wheeler volunteer firemen extinguished a fire at Chapman's Service Station at 1:30 P. M. Saturday.

Firechief R. J. Holt Jr. said the fire was in a small building behind Chapman's Station. The structure was destroyed along with 100 bales of hay that was stored in it.

## NOTICE

Postmaster Virgil Jamison announced late Wednesday afternoon that the Wheeler Postoffice will remain open until 5:00 p.m. Saturday, December 19.

## Santa Arrives Saturday; Drawings Start Monday

Santa will arrive in Wheeler Saturday, December 19 at 2:30. He will be ushered in as usual on the Wheeler Fire Truck.

All of the little kiddies are invited to be in Wheeler to get their sack of candy, nuts and fruit from Santa.

Interest continues to mount as registration tickets pile up in the big \$1,000 Christmas Drawings. The first of which will be held Monday, December 21.

Here is the way the money will be given away.

**MONDAY, DEC. 21**  
First Prize \$100.00  
Second Prize \$25.00  
Third Prize \$25.00  
And Five \$10.00 Bills Will Be Given

**TUESDAY, DEC. 22**  
First Prize \$100.00  
Second Prize \$25.00  
Third Prize \$25.00  
And Five \$10.00 Bills Will Be Given

**WEDNESDAY, DEC. 23**

First Prize \$100.00  
Second Prize \$25.00  
Third Prize \$25.00  
And Five \$10.00 Bills Will Be Given

**THURSDAY, DEC. 24**  
First Prize \$200.00  
Second Prize \$50.00  
Third Prize \$50.00  
And Ten \$10.00 Bills Will Be Given

## Clyde Price, Jr. Honored With Silver Beaver Award

Clyde I. Price Jr. of Clarendon was honored at the annual meeting of the Adobe Walls Council by receiving the Silver Beaver Award. This Award is the highest honor in recognition of service to boyhood that can be bestowed upon an adult Scouter by any Council. Mr. Price not only received this award for his service to boys in Scouting but also for his activities in his home community to youth in all fields of endeavor. The hat of every Scout and Scouter of the Adobe Walls Council, and most particularly the Comanche District, are off to Clyde.

Sandy Parsons Jr. of Wellington was elected and installed as a Vice President of the Adobe Walls Council. Mr. Parsons has long been active in Scouting in our District as Scoutmaster, Council Executive Board Member, and Past District Chairman.

Several men from our area were elected to and installed as members of the Council Executive Board; they were: Melvin Williams of Shamrock, Tom Deck of Shamrock, L. C. Martin of Memphis and Frank Phelan, Jr., of Clarendon. These men, along with others from our District, will assume duties in the administration of the Adobe Walls Council.

Representative Grainger McIlhenny attended the meeting from Wheeler.

Bobby Chapman, Boy Scout of Troop No. 76 of Shamrock, was recognized as one of the Eagle Scouts of 1959 and presented with an Eagle Scout Neckercloth in one of the highlights of the evening program. Each year, every Eagle Scout who achieves that rank in the year of the Annual Meeting, is recognized and presented to the Council.

Another, truly a banner year of Scouting is drawing to a close in the Adobe Walls Council and the Comanche District.

## Kelton Choral Group To Appear In Wheeler

Kelton High School Choral group will make two appearances next week, both of them in Wheeler. Their first appearance will be Monday night at the Christmas program at the gymnasium. They will present both religious and secular music on their part of the program.

Their second appearance will be Tuesday afternoon for the Chamber of Commerce of Wheeler at the program held on the square at 2:30 p.m. Director of this organization is Vernon T. Lewis.

## DOLLAR HAS OPERATION

Steven Dollar, son of Mr. and Mrs. Everett Dollar, underwent surgery in the Baylor Hospital in Dallas Monday morning. He is reported to be doing fine.



PARTICIA PIERCE

## College Student Will Participate In Xmas Program

A Christmas program will be presented in the Wheeler High School Gymnasium next Monday night, according to band director Vernon Lewis. The program will start at 7:30 p.m. Participating on the program will be the Elementary grades of the Wheeler schools, followed by the Elementary Colt Band. The Junior High Chorus of Wheeler and the High School Girls Chorus of Kelton High School will present Christmas selections, both secular and religious. The Wheeler Mustang Band will conclude the program.

Guest Soloist for the evening will be Patricia Pierce, a Senior Music Student at West Texas State College. She will sing, "Cantique de Noel" by Adams and "Gesu Bambino" by Yon. She will also present "The Childrens Prayer" from Hansel and Gretel by Humperdinck. The Mustang Band will accompany "The Childrens Prayer." Sylvia Lee will accompany Mrs. Pierce on the piano.

The public is cordially invited to attend this program. There will be no admission charge. Following the program a Christmas party has been planned for the band boosters, band members and the honorary members of the band.

## BRISCOE IS TEAM TO BEAT IN DISTRICT 11 - B CONFERENCE

(Reprint from Amarillo Daily News)

Without a six footer on the team but with 12 returning lettermen, including a pair of three year letter winners, the Briscoe Bronchos could be one of the teams to beat for the District 11-B championship this season.

Coach Jack Webster, beginning his first year with the Bronchos, has a team with only two seniors, Noah Fulks and David Stawbridge, three juniors and seven sophomores.

Despite all the experience, Webster has a height problem since sophomore Ray Hendrick, at 5-11, is his tallest player. Fulks is 5-10 1/2 while a pair of juniors, Fred McCray and Chad Helton, and sophomore Michael Meek are 5-10. After the three 5-10 boys, the Briscoe height tapers off from 5-9 1/2, sophomore Gary Puryear to 5-7 David Hefley, another sophomore.

The remainder of the Briscoe roster includes Speck Waters, 5-9; Benny Wyant, 5-8; Gayle Singleton, 5-8 and Jim Helton, 5-8.

Unlike Webster at Briscoe, Jimmy Holt has a little height to go

In the last issue of the Times it was mentioned that the prize money would be paid in script which is redeemable from the local participating merchants. That is true. However, we failed to mention that the script can be redeemed for merchandise or cash, which ever the winner desires.

In addition to the \$1,000 dollar drawing the H and B Appliance and the Wheeler Drug have both scheduled drawings of their own. As was mentioned above the first drawing will be held Monday, at 2:30 P. M.

Be in Wheeler that day, you might win.

Make sure you register each time you enter any of the following stores in Wheeler.

Wheeler Radio and Refrigeration, Wheeler County Produce, Wheeler Times, Clay Food Store, Pucketts, Wheeler Gas Company Southwestern Public Service company, City Drug, J-Lee Department Store, McIlhenny's, Ware Chevrolet, Vanpool Burton Motor Company, H and B Appliance, Bill Owen's Service Station, Ernest Lee Hardware and Furniture Co., Nash Appliance, Daughtry's, Wheeler Lumber and Cicco Smith Lumber.

## Wheeler Band Participates In Pampa Parade

The Wheeler Mustang Band helped Pampa welcome their Christmas Shopping Season in by marching in their Christmas Parade. The Pampa Chamber of Commerce met the band, presented them with free theatre tickets, good for two weeks to any Pampa theatre, and gave director Vernon Lewis a big turkey for Christmas.

Following the parade the band had a party at the Garden Lanes Bowling house. At the conclusion of the party, the manager of Garden Lanes returned the fees to the secretary of the band, and asked that the amount be donated to the Mustang Uniform Fund.

"I have been to several parades and functions in my career and I feel the Pampa people treated us as well if not better than any place I have been with a group," stated the local director.

The Parhanlle Panthers, members of District 2-A, have one two year letterman, Mike Stone, 6-0, and five others who lettered for the first time last year.

Douglas Bednoz, 6-1; Kenneth Jay, 5-8; Bob Medlin, 5-8; John Hatton, 6-1, and Pat Carhart, 5-9, are the one year lettermen.

The remainder of the Panhandle roster this year includes Ronnie Williams, 5-9; Val Boothe, 6-2; Don Bednorz, 6-1; Bill Smith, 6-1; Stanley Chado, 5-10; Bill Addington, 5-9;

# Enter The \$1,000 Jackpot Christmas Drawing

JUST 3 MORE DAYS

# BEFORE THE FIRST DRAWING

YES, IT IS JUST 3 MORE DAYS BEFORE THE FIRST BIG CHRISTMAS DRAWING TO BE HELD IN WHEELER. THE PROGRESSIVE MERCHANTS LISTED BELOW HAVE GONE TOGETHER TO OFFER SHOPPERS IN WHEELER AN OPPORTUNITY TO WIN 1,000 DOLLARS. ASK YOUR MERCHANTS HOW YOU CAN REGISTER FOR THE PRIZE MONEY.

You Must Be Present To Win

<b>MONDAY, DECEMBER 21</b> .....	<b>\$200.00</b>
FIRST PRIZE .....	\$100.00
SECOND PRIZE .....	\$25.00
THIRD PRIZE .....	\$25.00
And Five \$10.00 Bills Will Be Given	
<b>TUESDAY, DECEMBER 22</b> .....	<b>\$200.00</b>
FIRST PRIZE .....	\$100.00
SECOND PRIZE .....	\$25.00
THIRD PRIZE .....	\$25.00
And Five \$10.00 Bills Will Be Given	
<b>WEDNESDAY, DECEMBER 23</b> .....	<b>\$200.00</b>
FIRST PRIZE .....	\$100.00
SECOND PRIZE .....	\$25.00
THIRD PRIZE .....	\$25.00
And Five \$10.00 Bills Will Be Given	
<b>THURSDAY, DECEMBER 24</b> .....	<b>\$400.00</b>
FIRST PRIZE .....	\$200.00
SECOND PRIZE .....	\$50.00
THIRD PRIZE .....	\$50.00
And Ten \$10.00 Bills Will Be Given	

**DRAWINGS  
WILL BE HELD**  
Dec. 21-22-23-24  
AT 2:30 P.M.  
**IN WHEELER**

YOU CAN  
**Register**  
EACH TIME YOU  
**ENTER**  
ONE OF THE STORES  
LISTED BELOW  
"See Your Local Merchant For More Information About The Drawing."

*THE WINNERS WILL BE PAID IN SCRIPT*

Which Will Be Redeemable For Cash Or Merchandise  
**FROM THE MERCHANTS LISTED BELOW**

SHOP IN WHEELER YOU MIGHT WIN \$1,000

**Register With The Following Merchants**

<b>CLAY FOOD STORE</b>	<b>WHEELER COUNTY PRODUCE</b>	<b>MCILHANY DRY GOODS</b>	<b>ERNEST LEE HARDWARE</b>
<b>CHAPMAN SERVICE STATION</b>	<b>H &amp; B APPLIANCE AND SUPPLY CO.</b>	<b>OWENS SERVICE STATION</b>	<b>PUCKETTS FOOD STORE</b>
<b>CITY DRUG STORE</b>	<b>VANPOOL - BURTON MOTOR COMPANY</b>	<b>WHEELER LUMBER COMPANY</b>	<b>WARE CHEVROLET</b>
<b>WHEELER GAS COMPANY</b>	<b>CICERO SMITH LUMBER COMPANY</b>	<b>NASH APPLIANCE AND SUPPLY COMPANY</b>	<b>SOUTHWESTERN PUBLIC SERVICE</b>
<b>J - LEE DEPARTMENT STORE</b>	<b>DAUGHTRY'S 5 &amp; 10 STORE</b>	<b>THE WHEELER TIMES</b>	

## People You Know

Mr. E. S. Carr of Pampa is visiting in the R. J. Holt, Sr. home for several weeks.

Mr. and Mrs. George Wyatt visited with Mr. and Mrs. Virgil Helton Saturday night.

Mrs. Don Alexander and son, Russ, are living with the R. B. Mann's while Don is in Highway Patrol School in Austin.

Mr. and Mrs. Harold Loyd Lee went to Amarillo on a business trip Tuesday.

Mr. and Mrs. Clyde Johnson visited Clyde's sisters and families in Amarillo over the weekend. They visited with the Al Babish's and the E. O. Mays'. They also visited Mrs. Ann Hollingsworth in the hospital up there.

Mrs. N. P. Woolsey and Patricia from Borger visited with Mrs. B. Greenhouse recently.

Mr. and Mrs. R. B. Mann visited in the John Love home in Vernon recently.

Mr. and Mrs. R. B. Mann and Mr. and Mrs. Dennis Wilsford of Amarillo visited with the A. E. Browns in Burkburnett recently.

## Richard Kiker Is On-Campus Student At Stillwater

Kiker, Richard Lee of Allison, a freshman in the college of agriculture, is one of 10,298 on-campus students at Oklahoma State University this fall. Registrar Raymond Girod has announced.

This year's enrollment, which is 628 more than last year's, includes 2,750 coeds, the largest number of women students ever to enroll at OSU, Girod said.

Over a 20-year period, 1938-58, except during wartime, women student enrollment at State remained at a steady level, ranging from about 2,000 to 2,200 annually. Last year the total jumped 192 to 2,468, and this year it climbed another 230.

There are 2,924 freshmen, 2,138 sophomores, 1,953 juniors, 2,002 seniors, 1,207 graduate students and 74 special students.

Mr. and Mrs. Earl Cowart of Amarillo visited with the Holts last week.

Mr. and Mrs. Don Earney went to Clinton Sunday afternoon.

Ferd Earney of Clinton was in Wheeler Friday afternoon for a short while.

Mr. and Mrs. Watson Burgess and family had Sunday dinner with Mrs. Minnie D. Harris in Shamrock.



MISS LAURA FERN WELLS

## Laura Fern Wells To Wed Jimmy Selby In January

Mr. and Mrs. Elmer M. Wells, 604 W. Fifth, Amarillo, are announcing the engagement and approaching marriage of their daughter, Miss Laura Fern Wells, to Mr. Jimmy Selby, son of Mr. and Mrs. Jim Selby of Mobeetie, Texas.

The wedding will be an event of January 1, 1960, at 7:30 p.m. in the First Christian Church at Straight. Friends of the couple are invited to attend the wedding and the reception in Fellowship Hall immediately following the ceremony.

Miss Wells is a graduate of Guymon High School and has attended Panhandle A. and M. college, Goodwell. At present she is employed at the City National Bank.

The prospective bridegroom also attended P.A.M.C. and Amarillo College. He is a graduate of the Briscoe high school. He is now employed at the First State Bank in Mobeetie.

## Briscoe Church Will Have Xmas Program

The Briscoe Church is having its Christmas Program Tuesday night, December 22 at 7:00. Following their program Dr. Nicholson will show a film. Refreshments will be served.

## 54 Study Club Has Meeting In Crowder Home

The 54 Study Club met in the home of Mrs. C. C. Crowder Thursday, December 10th.

Mrs. Carroll Adams introduced the guest speaker, Mr. George Taylor, U. S. Soil Conservationist, who gave an interesting talk to the club on Government Agencies.

The program closed with the reading of the Club Collect.

A delicious refreshment plate was served to the following members present:

Mrs. Carroll Adams, Mrs. Isaac Carter, Mrs. L. H. Davidson, Mrs. Cecil Denson, Mrs. J. M. Montgomery, Mrs. Joe Rogers, Mrs. L. B. Hill, Mrs. Lewis Rogers, Mrs. Pete Burton, Mrs. A. D. Mitchell, Mrs. George Weems, Fred Wood and visitors, Mr. and Mrs. George Taylor.

## CARD OF THANKS

I wish to express my sincere thanks and appreciation to all who sent flowers, cards and gifts, and to all who visited me during my recent illness at St. Anthony's Hospital in Amarillo.

Mr. and Mrs. L. D. Beasley and Barney Ray

Pd.

Mr. and Mrs. Owen Jones went to Pampa shopping Saturday.

# UNBEATABLE!

our food values

COFFEE **69c** Pound

BEST OUR **\$179** 25-POUND BAG

ORTENING **65c** 3-POUND CAN

ANGES **15c** Pound

Wash. Delicious APPLES **15c** Pound

U. S. No. 1 Red POTATOES **35c** 10-Lb. Bag

ENS **35c** POUND

WHOLE OR HALF PAMS **47c** POUND

LEO **35c** 2 Lb. Pkg.

Flavors BELLO **23c** 3 Boxes

Hi-C DRANGEADE **33c** 46-Oz. Can

Del Monte PUMPKIN **23c** No. 2 1/2 Can

L **55c** QUART BOTTLE

SSUE **49c** 4 ROLLS

These prices good Friday & Saturday  
Stamps Every Wednesday on Purchase of \$2.50 or More

**Pucketts** WHEELER, TEXAS  
FOOD MARKET

J-LEE  
DEPARTMENT STORE

**BEST BUY**  
in Christmas gifts!

Fit to be Yule Tied



TIES! TIES! TIES!  
BIG CHOICE OF  
**98c & 1.49**  
Also Bow Ties . . . 98c

**SLACKS**  
are what most men want!



Choose from our wide selection

Few men ever have all the slacks they'd like. That's why slacks are such a safe bet for gifting . . . especially ours! Wide color range.

**\$7.95 TO \$12.95**

Women's All Nylon HALF SLIPS  
Large Selection of Colors.  
Lace Trim.  
**\$1.98**

50-YD. SWEEP CAN CAN  
Row and Rows of Nylon  
Net. Sizes S, M, L.  
**2.99**



Men's House SHOES  
**\$3.98**

SOFT STURDY SOLES  
COLOR: BROWN  
SIZES: 6 TO 12



Boys' Sweat Shirts  
With Hood  
**1.98**

Sizes 4 to 16. Colors  
Red, Green, Yellow, Navy,  
White, Grey. Washable!

**GUARANTEED 2 FULL YEARS**

"LIGHT AS A FEATHER" . . . NYLON RICH

72" x 84"

**AUTOMATIC BLANKET**

- ◆ Rich Nylon - Blend Fabric
- ◆ Plastic - Sealed Waterproof Wiring.
- ◆ Guaranteed 2 Full Years!
- ◆ Machine Washable!
- ◆ Packed in Sturdy Space Saving Box!
- ◆ Colors: Beige, Blue, Coral, Sea Green, Dusty Pink.



DUAL CONTROL **\$17.99**

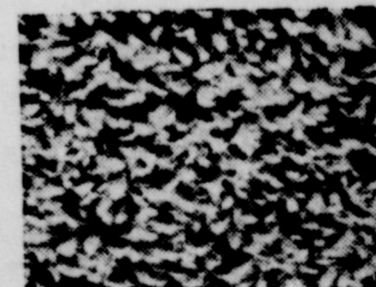

27" x 48"

**COTTON RUGS**

Rubberized Back!  
Easy Care!

**\$1.00**

**MEN'S SHORT SLEEVE KNIT SPORT SHIRTS**

- Wash and Wear Acrilan or Cotton Knits
  - Light and Dark Tones
  - Sizes S, M, L. **SAVE!**
- \$2.50**

**RAYON AND ORLON BLANKETS**

- Extra Long — 72" x 90"
- Solid and Reversible
- Completely Washable

**\$4.99**



# Gifts for a Merrier Christmas



REGISTER  
HERE  
FOR THE  
\$1,000  
CHRISTMAS  
DRAWING

Fabulous Christmas Value!



## GIBSON UPRIGHT FREEZER

- ◆ 16 Cubic Ft.
  - ◆ 1 Year Free Service Policy
  - ◆ 4 Fast Freezing Shelves
  - ◆ Holds 560 Lbs.
- REG. \$429.00
- ### \$277<sup>70</sup>

## Register For These Free Prizes

1. 1 \$50.00 Gift Certificate for use on purchase of any major appliance or T. V.
2. 2 \$25.00 Gift Certificates for use on purchase of any major appliance or T. V.
3. 2 \$15.00 Gift Certificates for use on purchase of any major appliance or T. V.
4. General Electric Transistor Radio. Value \$29.95
5. General Electric Peek-A-Brew Coffee Maker. Value—\$19.95
6. 1 Set 10 Rand McNally Children's Classics. Value \$26
7. 1 "Deep Silver" Salad Set. Value \$9.00
8. 1 Sunbeam electric clock. Value \$6.95
9. Spalding baseball and glove. Value \$5.95
10. 5 Space Age Atlas' Rand McNally. Value \$1.99 each

**DRAWING WILL BE HELD DEC. 24  
ADULTS ONLY**

EMERSON  
STEROPHONIC AND HIGH FIDELITY  
PORTABLE

## Record Player

REG. \$119.00

### \$79<sup>00</sup>

SECOND SPEAKER OPTIONAL AT \$18.75

## Dumont Television

“THE CADILLAC OF THE TELEVISION INDUSTRY”

COLONY 21"  
TABLE MODEL  
**TELEVISION**

- ◆ Authentically Styled, Genuine Hardwood Cabinet
- ◆ Adaptable To Power Tuning and Remote Control
- ◆ Exclusive Perma-Tune
- ◆ 21" (Overall Diagonal) Aluminized Picture Tube
- ◆ Transformer Powered Chassis
- ◆ 25<sup>3</sup>/<sub>4</sub>" Wide, 17<sup>1</sup>/<sub>4</sub>" Deep, 20<sup>1</sup>/<sub>4</sub>" High

REGULAR \$315.00

NOW  
ONLY

### \$256<sup>00</sup>

ESSICK 21"  
CONSOLE MODEL

## TELEVISION

- ◆ Authentically Styled, Genuine Hardwood Cabinet
- ◆ Adaptable To Power Tuning and Remote Control
- ◆ Exclusive Perma-Tune
- ◆ 21" (Overall Diagonal) Aluminized Picture Tube
- ◆ Transformer Powered Chassis
- ◆ 25<sup>3</sup>/<sub>4</sub>" Wide, 17<sup>1</sup>/<sub>4</sub>" Deep, 20<sup>1</sup>/<sub>4</sub>" High

REGULAR \$349.00

NOW  
ONLY

### \$279<sup>00</sup>

**NO DOWN  
PAYMENT!  
AND THE  
FIRST  
PAYMENT  
IS NOT  
DUE  
UNTIL  
MARCH  
1960  
ON ANY  
MAJOR  
APPLIANCE**



## EMERSON

TELEVISION

REG. \$209.00



- Super-Powered TV Chassis
- High-Gain Emerson Miracle TV
- Aluminized Picture Tube
- Shatterproof Glare-Free Face
- Miracle-Tone FM Sound System
- One-Knob Simplimatic Tuning
- AC - DC Operation

### \$149<sup>95</sup>

## SHOTGUN SHELLS

AS  
AS LOW

### \$2<sup>53</sup>

BOX

## SUNBEAM ELECTRIC SKILLET

ONLY

### \$11<sup>88</sup>

## H & B Appliance Center

HENRY RISNER, Owner

Phone Night 2263 — Day 2061

Wheeler, Texas

Green, who is at-  
School in Amar-  
week end here with  
Green, and other

Miss Nell Sherfield, who is em-  
ployed in the County Clerk's of-  
fice, spent the week-end with her  
mother and brother in the Meri-  
dian community.

## WHAT SHE WILL APPRECIATE

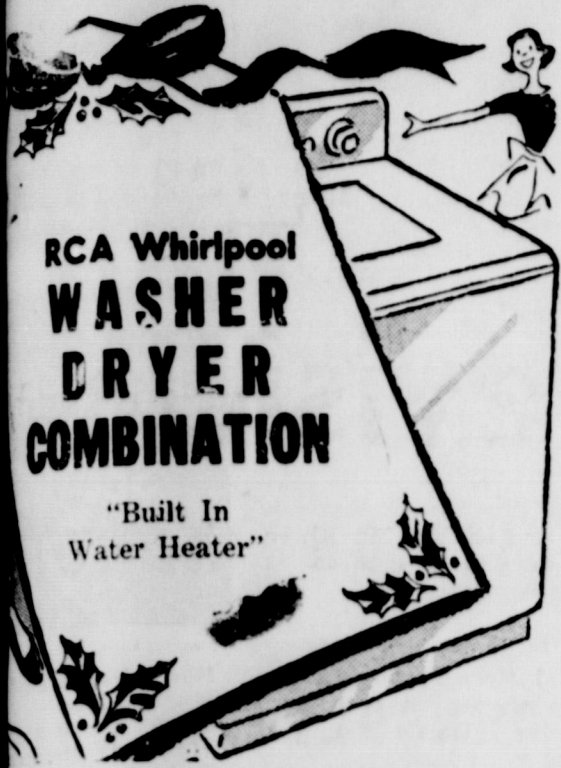

**RCA Whirlpool  
WASHER  
DRYER  
COMBINATION**

"Built In  
Water Heater"

2231 Wheeler, Texas

## GIFTS



COSMETIC SETS  
COLOGNE  
PERFUME  
JEWELRY BOXES  
LAZY SUSANS  
BILLFOLDS

REGISTER HERE  
FOR THE  
\$1,000 Christmas Drawing

CUFF LINKS  
TIE SETS  
TUBSOR VALET  
BAROMETER  
GLASS WARE

WAFFLE IRON  
PICTURE ALBUM  
CHOCOLATES  
ELECTRIC RAZORS

ALL GIFTS ARE  
BEAUTIFULLY WRAPPED  
FREE

**CITY DRUG**  
Wheeler, Texas

# Want Ads

### FOR SALE

FOR SALE: 1959 Singer Sewing Machine. Interested and reliable party may assume last 7 payments of \$5.25 each, total balance due only \$36.75. Write Credit Manager, Box 563, Enid, Okla. 2tc

FOR SALE: One Estey Piano. Almost new. Regular \$795.00 value for only \$100.00. Terms can be arranged. Bill Chapman, retn.

FOR SALE — Chord Organs. Ask for a free demonstration in your home or in the store. Ernest Lee Hardware.

FOR SALE — 3 Holstein cows milking with first calves. Bob Markham, Allison. 45-rtn

Monuments, Markers, Grave Covers, Curbing, Surface Burial Vaults. Will Warren. 4-ftc

### SEE US BEFORE YOU BUY

We are now the Wheeler County Dealer for Dunlap Tires. We have a complete selection.

Owen's Service Station  
Wheeler, Texas

FOR SALE: 5 room modern house and garage in Wheeler, \$3,000. See Mrs. J. B. Oglesby or any of the Walser children. R&N

REPOSSESSED: 1959 Zig Zag Sewing Machine, to be sold in this locality. Reliable party may assume last 8 payments, 20-year guarantee still in effect. Write Credit Manager, Box 563, Enid, Okla. 2tc

Used Remington electric typewriter. Excellent condition. \$125. The Wheeler Times.

### MISCELLANEOUS

### FEDERAL LAND BANK LOANS

For Details See  
RAYBURN L. SMITH  
Secretary — Treasurer  
111 North Main St.  
Shamrock, Texas

### FOR SALE

Nice 1/2 section farm, 5 room house, 26 acre cotton base, 1/2 minerals. Close to Wheeler.

80 acre farm near Mobeetie. 22 acre cotton allotment.

Extra nice 3 bedroom home.

1/2 section of land, 130 acres in cultivation. Near Allison.

320 acre farm. Near Wheeler. Cotton allotment.

We have numerous other choice building locations and several acreages listed.

ONE section of grass land. Fenced. Plenty of water.

### V & E Real Estate Company

Phone 5011 Wheeler, Texas  
John C. Vise, Realtor

### CARD OF THANKS

I wish to extend a sincere "Thank You" to all my friends for the lovely flowers, cards, visits, and especially their prayers, during my recent illness. May God bless you all. Mildred Wofford ch.

### CARD OF THANKS

We sincerely want to thank all of our friends and loved ones for the flowers, cards and food they gave us during our recent bereavement.

We especially want to thank everyone for their prayers, may God richly bless you all. The W. T. Morgan family. Ch.

### CARD OF THANKS

I want to take this opportunity to thank the members of the Wheeler Volunteer Fire Department for their quick action last Saturday in extinguishing the fire at my service station. Bill Chapman ch.

Mr. and Mrs. W. L. Williams and daughter of Borger spent the week end here with relatives.

### WEDDING INVITATION

Sharon Beatty extends a cordial invitation to all of her friends and relatives to attend her wedding on Sunday, December 20. Miss Beatty said she does not plan to mail invitations. She will be married to Jackie D. Helton in the Methodist Church in Wheeler at 4:00 P. M.

Mr. and Mrs. Glen Farmer and sons of Midland, are visiting this week in Wheeler with Mr. and Mrs. Ebb Farmer and friends.

### Merchants To Close

Saturday, Dec. 26

A check with most of the merchants in Wheeler indicated that they plan to close on Saturday, December 26, which is the day after Christmas.

R. H. Holt, president of the First National Bank, said the bank will be closed. Clay Food and Puckett's have also made plans to close.



**New INTERNATIONAL METRO-MITE**  
America's biggest little delivery truck!

FARMER'S EQUITY SERVICE  
Mobeetie, Texas

## New Location

We have purchased some new equipment and have moved our shop to the building 2 doors West of the Wheeler Drug. Stop in and see us.

CHECK WITH US FOR CHRISTMAS GIFTS

- ◆ TONY LAMA BOOTS
- ◆ BELTS
- ◆ PURSES

## DEARING SHOE SHOP

Wheeler, Texas

# SANTA APPROVED

WE ARE OVERSTOCKED ON ROCKERS AND RECLINERS AND ARE OFFERING THEM TO YOU JUST AT THE RIGHT TIME FOR YOUR CHRISTMAS BUYING. ALL OF THE ROCKERS IN STOCK ARE DRASTICALLY REDUCED.

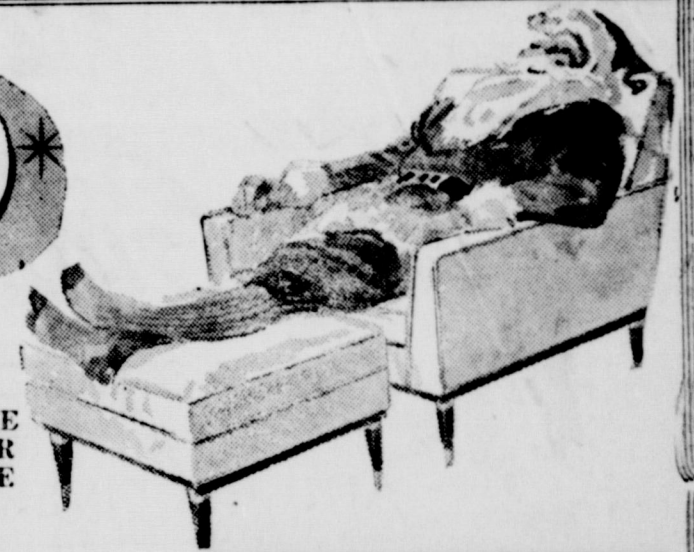

### WITH CHAIRS LIKE THESE!

What nicer gift? Especially when the styles are so smart and so diversified that you can choose just the RIGHT one for any room.

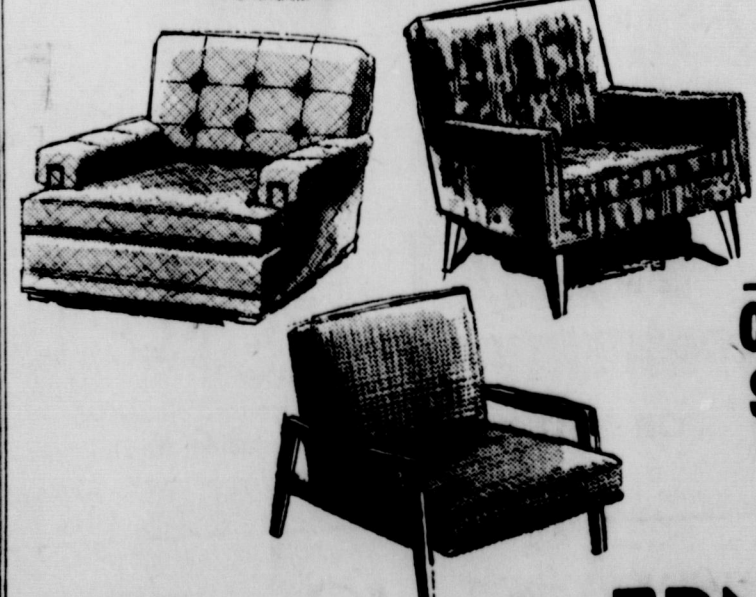

REGISTER HERE FOR THE \$1,000 CHRISTMAS DRAWING

## 75 Platform Rockers and Recliners

ONE LOT AT...

**50% OFF**

ONE LOT AT...

**25% OFF**

ONE LOT AT...

**10% OFF**

COME IN AND MAKE YOUR SELECTION, AND USE OUR CONVENIENT LAY-AWAY AND STORAGE PLAN

## ERNEST LEE

Hardware & Furniture Co.

Phone 3331

Wheeler, Texas



**Walter L. Williams**  
 Termite Exterminator Service  
 Stop that costly termite damage to your home  
 Dial 3623 Wheeler

**AUCTIONEER**  
**SHELBY PETTIT**  
 Phone 3561 — Wheeler, Texas  
 Will cry your sale any time or place

For  
**COLDS**  
 take 666

**WHEN WAS THE LAST TIME YOU HAD YOUR EYES EXAMINED.**

Eyes change, sometimes gradually and sometimes more rapidly than you realize. To protect your precious vision, have your eyes examined at least once a year

**Dr. R. J. Madsen**  
 Optometrist  
 In Wheeler  
 Saturday 9 - 5  
 For Appointments Call 2232

**REPAIR & REMODEL**  
**— LOANS —**  
 NO MONEY DOWN

Loans For:  
 Bath Rooms  
 Additions to Houses, Barns, and Chicken Houses  
 Most Any Type of Repair Work  
**FREE ESTIMATES**  
**WHEELER LUMBER CO**  
 Phone 3431 Wheeler  
 Wayne Edwards — 3691  
 T. M. Bowman — 4851  
 Fine Service for Fine People  
 6-tf

# Court Records

List of instruments filed in the office of the County Clerk and District Clerk of Wheeler County, Texas, from December 7 through December 11, 1959.

**December 7, 1959**  
 D—M. E. Moore to Bess Cole 12-2-59 S50' Lot 1 N5' Lot 2 Blk. LXXXV Shamrock.  
 TDT—M. E. Moore to C. L. Moore 12-3-59 NW¼ Sec. 69 Blk. 17.  
 TDT—M. E. Moore to C. L. Moore 12-3-59 69'x140' Sec. 45 Blk. 17.  
 TDT—M. E. Moore to C. L. Moore 12-3-59 W48ac N¼SW¼ Sec. 60 Blk. A-8.  
 D—John D. Blake et ux to Bill G. Graham et ux 12-5-59 Lots 1, 2 Blk. D. Shamrock, Smith Ad.  
 DT—Bill G. Graham et ux to United States of America 12-5-59 Lots 1, 2 Blk. D. Shamrock, Smith Ad.  
 OL—Laura Jeffus to Humble Oil & Refining Co. 6-9-59 E¼ Sec. 89 Blk. A-5.  
 OL—Laura Jeffus to Humble Oil & Refining Co. 6-9-59 W¼ Sec. 89 Blk. A-5.  
 OL—H. B. Taylor et ux to Humble Oil & Refining Co. 5-20-59 E¼ Sec. 90 Blk. A-5.  
 OL—M. C. Stapleton et ux to Humble Oil & Refining Co. 5-21-59 SE¼ Sec. 52 Blk. A-5.  
 OL—A. B. Melton et al to Humble Oil & Refining Co. 5-18-59 NW¼ Sec. 51 Blk. A-5.  
 OL—Warren Thompson et al to Humble Oil & Refining Co. 8-24-59 SE¼ Sec. 69 Blk. A-5.  
 C-C PROBATE PROCEED—Charlotte M. Knott to Ex Parte 11-23-59.  
 ROL—Sinclair Oil & Gas Co. to City of Shamrock 11-23-59 5 ac SW¼E¼ & SW¼ Sec. 14 Blk. L. 71.1 ac Sec. 41 Blk. A-8; NE¼ & 26.86 ac Sec. 2 J. Poittevent Survey.

**December 8, 1959**  
 OL—John L. Walls et ux to Tan Collins 10-26-59 161.2 Acs. 11 Blk. A-5.  
 OL—Dare L. Locke et ux to Tom Collins 10-26-59 161.2 ac Sec. 11 Blk. A-5.  
 AOL—Tom Collins to Gulf Oil Corp 11-16-59 161.2 ac Sec. 11 Blk. A-5.  
 AOL—Tom Collins to Gulf Oil Corp 11-16-59 161.2 ac Sec. 11 Blk. A-5.  
**December 9 1959**  
 EVL—Raymond Moore to Wm. W. Strawbridge 12-8-59 2.50 ac Sec. 8 Blk. C.  
 D—R. H. Rountree et ux to J. B. Brown 11-9-59 Lots 8, 9, 10, Elk. 2 Kellerville, exc Mins.  
 EXT. AGREE—J. T. Isaacs et ux to Rubie Christner et vir 11-20-59 Lots 4, 5, 6 Blk. 87, Shamrock.  
 D—Yreve Sue Richerson to Oscar Dennis Ragen et ux 12-5-59 Lot 6 Blk. 8 Wheeler.  
 TVL—Robert B. Kincheloe to J. K. Carroll 12-9-59 Lots 21, 22, 23 Blk. XV Shamrock.  
 ROL—Pan American Pet Corp to Robert G. Higgins et al 11-30-59 S¼ NW¼ 2 & NE¼ SW¼, 1 Blk. A-4.  
 ROL—Pan American Pet Corp to M. M. Miller et al 11-30-59 Sec. IIRC Co Sur & SE¼ Sec. 18 Blk. A-4.  
 D—Charlie Brothers et ux to John Strickland et ux 12-9-59 S¼ Sec. 71 Blk 17 exc 1-2 Mi.

**December 10, 1959**  
 RDT—First Natl. Bk Shamrock to Walter Ellerbee et ux 12-9-59 NE¼ Sec. 53 Blk. 23 of No/RR.  
 RVL—First Natl. Bk Shamrock to John Lister 12-9-59 M-3 Lot 4

Blk LX Shamrock.  
 D—Minnie Hicks et al to Q. L. Chapman 9-19-59 Lots 1 to 5 Blk. I Lela, Purell Addn.  
 D—Chris Smith et ux to R. L. Stokes 10-10-59 50'x150' E200 ac N of CRI&GRR Sec. 45 Blk. 17.  
 December 11, 1959

ASSIGN CONTRACT—Harold H. Williams to Canadian Production Credit Assn. 12-9-59 SE¼ Sec. 38 Blk. 17 exc Minerals.  
 MD—A. B. Lancaster et ux to L. M. Oles 11-11-59 ½ Int. NW¼ Sec. 46 Blk. A-5.  
 P OF ATTY.—Fed Natl Mtge Assn to B. A. Dietrich 5-29-58.  
 MML—Robert O. Lister, Jr. to Cardwell Mfg Co. 12-9-59 S¼ NW¼ Sec. 55 Blk. 13.

RELEASE—Smith Machinery Co., Inc. to Edd S. Black et ux 12-9-59 SE120 ac E¼ Sec. 19 Blk. L.

D—J. C. Moore, Jr. et al to Marshal M. Wilson 12-11-59 2 ac NE¼ Sec. 4 T&NORVCo Survey.  
 DISTRICT CLERK'S OFFICE—Nothing Filed.

**Marriage License Issued**  
 Mack Barnes and Sharon Kay Kidd 12-11-59.

June Ann Harris and Wendell Dewayne Whitaker 12-5-59.  
 Jackie Hayden Miller and Laveta Ann Lineycomb 12-7-59.

**AIN'T IT THE TRUTH**  
 Ab Gunter

December 17, 1959  
 Ever time I turn around seems like somethin is commin up that is goin to cost me money but heres one time of the year that I aint goin to bellyache about. If some of you Birds that are always sayin you wish there wuz no Christmas really had no Christmas I bet you would change your tune. Ole Saint Nick never intended you to make a fool out of yourselves and blow ever thing you had on presents for the kids, Grandmas, Motherin Laws and so on. He ment for a feller to have a good time and enjoy the season and the meals that go with the occasion. Now you take me I got a friend that showed me how I can have a heck of a good time and not suffer for it. I am gettin my Mother In Law a new mop, my Wife a new choppin ax and the kids of big sack of penny candy; then I aim to get me one of them big shaken chairs with the built in heatin pad, ash tray, and fly shoer on the easy budget terms and get my little woman a job to make the payments. Hope Ole St Nick is a good to you.  
 Ab.

**F-H JACKETS ARE IN . . .**  
 4-H jackets are available at the County Agents' office. They come in sizes small, medium and large. They're five dollars a jacket.

**Dr. Marion N. Roberts**  
 112 W. Kingsmill  
 Pampa, Texas  
 Telephone 4-3333  
**OPTOMETRIST**

**INSURANCE and ABSTRACTS**  
 Northwest Corner of The Square  
**DORIS FORRESTER**  
 INSURANCE AGENCY  
 Wheeler, Texas — Phone 5111

Do You Have . . .  
**FARM PROPERTY FOR SALE?**  
 Come By and See John C. Vice  
**WE HAVE A READY MARKET**  
**V & E Real Estate Company**  
 Wheeler, Texas  
 Phone 5011

# Allison News

**By Mrs. Lester Levitt**  
 David Reed from Gageby and Mr. and Mrs. Vance Boydston of Amarillo visited in the Ray Morse home over the week end.  
 Mr. and Mrs. Ronald Evans and children from Lipscomb, Mr. and Mrs. George Bradstreet from Briscoe, Marvin and Eula Bradstreet from Wheeler and Mr. and Mrs. Forace Evans visited Mr. and Mrs. A. B. Evans Sunday.

Minister Joe Dukes preached at the Church of Christ at Mobeette Sunday. His family accompanied him.  
 Mr. and Mrs. Ralph Markham and Johnny from Sedan, New Mexico, visited Mr. and Mrs. C. L. Markham over the week end.  
 Leonard Powledge and family and Kenneth Hamon and family were guests in the George Parker home Sunday.  
 Mr. and Mrs. John D. Glisan were Sunday guests in the home of Mr. and Mrs. John Brown at Shamrock.

The Vernon and Rayburn Halls and Clyde Dukes and family visited Mrs. J. R. Hall at Elk City Sunday.  
 George Brown and John Megee have been on the sick list recently.  
 Bob Markham was in Aztec, N.M., a few days on business.  
 Mr. and Mrs. L. L. Jones spent Friday night and Saturday in Amarillo on business and shopping.

Wanda Hamon and Willie Parker were supper guests in the Zeland Rainey home Sunday.  
 Mr. and Mrs. Doyle Cornell are the parents of a new baby girl born at the Cheyenne, Okla., hospital Saturday morning.

Mr. and Mrs. Tobe Frye returned recently from Truth or Consequences, N.M., where Mrs. Frye had medical treatment. The Frye's spent from Saturday until Monday at Chickasha, Okla., with the Clint Frye's.  
 Mr. and Mrs. Jerry White from Portales, N.M., and Mr. and Mrs. Jerry Gilmer from Amarillo, visited relatives here over the week end.

**INSURANCE ABSTRACTS TITLE ABSTRACT CO.**  
 Thurman Rives  
 Phone 2221

**DR. JOEL M. GOOCH**  
 OPTOMETRIST  
 207 N. Wall  
 Phone 800  
 SHAMROCK, TEXAS

**EMORY L. ARCHER**  
 District Manager  
 202 W. Benton  
 Phone 286

# NOTICE TO PUBLISHERS

We have in stock In Mufflers guaranteed your car at no extra We will give a write tee with each muffler ed.  
**Mufflers to fit me and models.**  
**VANPOOL-BE MOTOR COMP**  
 Phone 2311

# PREFER SECURI PLAN

How About a Low- Insurance Plan? You'll have it with Woodmen's new Preference Plan. It assures family security now and in the future. It includes valuable benefits for you. Here's how it works for of 50—at a cost of only per week:  
**FOR YOUR FAMILY—**  
 Immediate value, in case death  
 Increased at age 45 to after 65  
**FOR YOUR RETIREMENT—**  
 Paid-Up Insurance Estate, age 65  
 Cash to age 65  
 Monthly Income for Life after 65  
 (Based on present dividend \*Annual Payment Basis.)  
**MODERN WOODMEN of America**  
**EMORY L. ARCHER**  
 District Manager  
 202 W. Benton  
 Phone 286

# Electric Gifts

BRING MERRY SMILES TO GIVER, AND RECEIVER

That's because electric gifts are so much desired . . . they're so beautiful—and yet, so practical, too. There's an electric gift in every price range (smiles for giver) and an electric gift that fits the needs of everyone (smiles for receiver).



**PUBLIC SERVICE COMPANY**

-  **FRY PAN**
-  **TOASTER**
-  **FOOD MIXER**
-  **YARD LIGHT**
-  **COFFEE MAKER**
-  **ROASTER**
-  **PORTABLE HAND DRILL**

# MAKE YOUR HOLIDAYS SING WITH COKE



**THE MCGUIRE SISTERS PAUSE FOR ICE-COLD COCA-COLA BE REALLY REFRESHED!** Take a tip from the famous singing McGuire Sisters . . . wrap up your entertaining plans beautifully . . . with plenty of ice-cold Coca-Cola. When friends call during the Holidays, nothing is more hospitable to serve than Coca-Cola . . . nothing is more refreshing than the cold crisp taste of Coke! Keep plenty of Coke on hand from now until 1960 . . . your parties will "sing" with Coke!



Bottled under authority of The Coca-Cola Company by  
**SHAMROCK COCA-COLA BOTTLING CO. SHAMROCK**

head straight for our Christmas

# GOOD BUYS



Whip  
**SALAD DRESSING** Qt. Jar **53c**

Spray  
**Raspberry Sauce** 2 for **39c** No. 300 cans

**PLANE SUGAR** 10 lbs. **98c**

**COLGERS COFFEE** lb. **69c**

Navel  
**ORANGES** 2 Lbs. **29c**

ington Extra Fancy Delicious  
**APPLES** 2 Lbs. **33c**

Green  
**PELERY** 2 Lbs. **25c**

Spray Fresh 2 1-Lb. Cartons  
**RANBERRIES** **47c**

1 Sweet  
**POTATOES** 2 Lbs. **23c**

**GRAPES** 2 Lbs. **29c**

Good Value  
**OLEO** 6 lbs. **\$1.00**

Lanes  
**Ice Cream** All Flavors 1/2 Gallon **69c**

**CHRISTMAS**  
**Turkeys**  
USDA Grade A  
TOM  
**TURKEYS**  
16 to 20 lb. Ave.  
**lb. 39c**

---

TV  
**TURKEY HENS**  
10 to 12 lb. Ave.  
**lb. 47c**

**NOTICE!**  
In order to give our Employees the benefit of a long Christmas holiday, we will be closed Saturday, December 26.  
Mr. and Mrs. Cecil Denson

Wilson's Certified  
**HAMS**  
(Whole or Shank Half)  
14 to 18 lb. Ave.  
**lb. 47c**

Good Value  
**BACON**  
2 lb. pkg.  
**67c**

IGA None Finer  
**FLOUR 25 LB SACK** **\$1.59**

IGA Ripe and Ragged No. 2 1/2 cans  
**APRICOTS** 3 cans **\$1.00**

IGA No. 303 cans  
**FRUIT COCKTAIL** 3 cans **69c**

Del Monte (Halves or Sliced) No. 2 1/2 cans  
**PEACHES** 3 cans **\$1.00**

IGA Bartlett (Halves) No. 2 1/2 cans  
**PEARS** 2 cans **69c**

Del Monte Whole No. 303 cans  
**GREEN BEANS** 3 cans **79c**

Libby's No. 2 1/2 cans  
**PUMPKIN** 2 cans **35c**

First Pick Cove  
**OYSTERS** can **45c**

All Flavors  
**JELLO** 3 pkgs. **25c**

Full-E-Ripe 24 oz. pkgs.  
**RAISINS** **45c**

IGA 9 oz. pkgs.  
**MINCE MEAT** 2 pkgs. **43c**

Flavorite Jubilee Mix  
**CANDY** lb. pkg. **29c**

TV 10 oz. pkg.  
**PEAS** 6 for **\$1.00**

Parker House or Cloverleaf  
**ROLLS** 24 Count Pkg.  
**4 for \$1**

TV Cut  
**CORN**  
**6 for \$1**

These Prices Good Through December 24th  
Save Prudential Stamps — Double On Wednesday  
We Reserve The Right to Limit Quantities

# IGA CLAY Food Store

**Free Delivery**  
On \$2.50 Orders or More

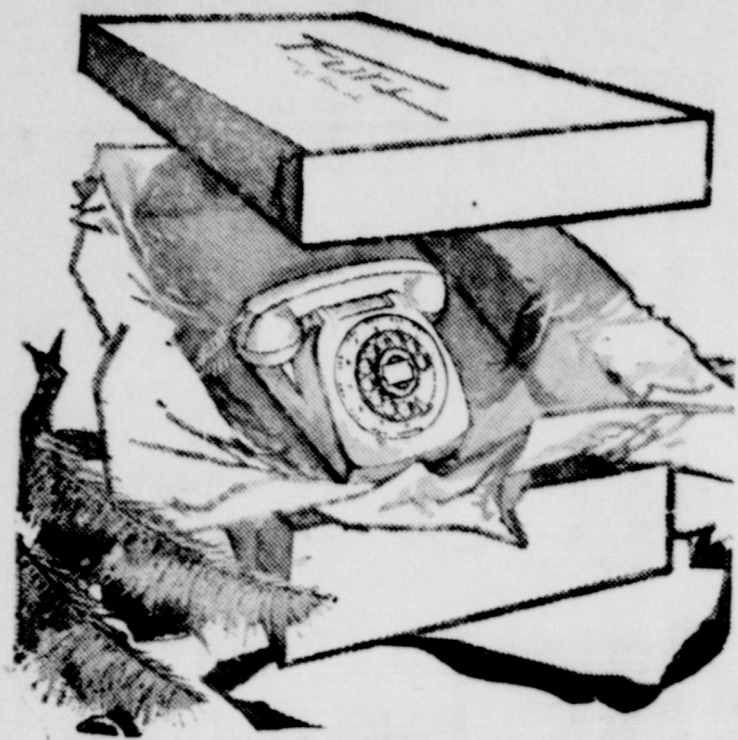

If you can't give her mink...  
put a phone in her bedroom!

WHAT a smart Christmas gift for your wife! The wonderful convenience of an additional extension phone on her vanity table—the glamor of color that matches her room!

And—if you want to be a king-size Santa—put another one in her kitchen, too!

It costs only pennies a day apiece for the gift she'll use and enjoy every day of the year. Call our Business Office now!

ASK ABOUT THE  
LOW COST

**GENERAL TELEPHONE**  
America's Second Largest Telephone System



**MRS. DENNIS G. WILSFORD  
NANCY BROWN  
IS MARRIED**

Mr. and Mrs. A. E. Brown of Burkburnett, Texas, announce the marriage of their daughter, Nancy Lou, to Mr. Dennis Glen Wilsford, the son of Mr. and Mrs. E. E. Wilsford of 912 Pine in Borger, Texas.

The couple was married by the Rev. Nolan M. Kennedy at the San Jacinta Baptist Church in Amarillo, Texas, on December 4 at 8:30 p.m.

The couple will make their home in Borger.

**Clay Food Has  
Christmas Party**

A Christmas party was held Monday night at Nora's Cafe for employees of Clay Food. Following the dinner gifts were exchanged and the remainder of the evening was spent visiting.

Those attending the party were Mr. and Mrs. Leroy Dotson, Judy and Fred, Mr. and Mrs. Ed Riley, Annie and Bob, Mr. and Mrs. Ray Cole Johnson, Mr. and Mrs. Cecil Denson, Mr. and Mrs. Paul Shumate, Mr. and Mrs. Melroy Cox, Mr. and Mrs. Virgil Helton, Mrs. Irene Dyer, Mrs. Alta Barber, Virgil Kidwell, Marshall Watson, James Hutchison and Mickey Pride and Neil Rodgers.

**Mrs. Guthrie Is  
Hostess For Young  
Adults Gathering**

Mrs. Lee Guthrie, teacher of the young adults at the Baptist Church, opened her home to them immediately after the Church service Sunday night. The time was spent in informal visiting. Before dispersing, the devotional was given by Gene Waters.

Refreshments were served to members and guests. Present were: Mr. and Mrs. Adrian Risner and daughter, Mr. and Mrs. Henry Risner and children, Mr. and Mrs. Melvin May and children, Mr. and Mrs. W. J. Patterson and daughter, Mr. and Mrs. Gene Waters and baby, Mr. and Mrs. Charles Jackson and son, Mr. and Mrs. Bill Smith and daughters, Mr. and Mrs. Paul Millet, Mr. and Mrs. Cecil Pierce, Mr. and Mrs. Harold Loyd Lee, Mr. and Mrs. C. B. Brotherton, Mrs. Don Alexander, Mrs. John Manning, Ralph Magee and Corky Guthrie.

**CARD OF THANKS**

We wish to thank our neighbors, friends, and everyone who in any way acted in love and sympathy during the illness and death of our loved one. We especially appreciated the food and floral offerings. We would like to say a special "Thank you" to Mr. and Mrs. Kirk.

The Family of  
Mrs. W. M. Hampton  
Pd.

**G. A.'s Meet In  
Pierce Home**

The Intermediate G. A.'s of the First Baptist Church met December 14 in the home of Wanda Pierce. After the mission program, "Put Them All Together," the group had prayer followed by the exchanging of gifts.

Refreshments of punch and cookies were served to the following members: Valois Blevins, Catherine Lancaster, Carol Gandy, Wanda Pierce, Helana Ford, Sandra Brown, Rebecca Lewis, and Mrs. Don Alexander, the counselor.

Mr. and Mrs. Dennie Bowerman of Miami are the proud parents of a son born Thursday, December 10 in the Highland General Hospital in Pampa. The young man weighed 6 pounds and 12 oz., and has been given the name of Randy Edward. The grandparents are Mr. and Mrs. Monk Bowerman.

Mrs. Dona Davis left Thursday for an extended visit with her son, Irvin and family in Denver, Colorado, and her daughter and family in Grand Junction, Colorado.

Mr. and Mrs. Lloyd Weatherly, Donna, Donna and Tammy spent the week-end in Amadillo and Frith with Mr. and Mrs. Haskell Weatherly and Mr. and Mrs. Charles Pond.

**Gift Suggestion**

New Arrivals in Nelly Don and  
Dresses, Ladies Spring Coat  
Ship n' Shore Blouses, Ladies  
Nylon Slips, Gowns, and Pajamas  
Men's Marx-Made Suits and  
Sport Coats  
Men's Arrow Shirts, Ties, and Handkerchiefs

**SPECIAL**

All Men's Willard Brand Hats Up  
All Men's \$20.00 Willard Hats for  
\$12.95 VALUE FOR \$

**McIlhenny**  
2011  
DRY GOOD  
FOR THE WORTH OF YOU WE

**IT'S A SMALL WORLD**



Ever run into a friend in Tokyo, or meet one of your neighbors in Amsterdam? Maybe not—but such things are happening every day!

It makes you stop and think—the way this world is shrinking. It makes you wish that the men and women who live on opposite sides of the globe had more things in common.

There can be no more unifying force in the world than a common belief in God. And toward that ideal we are rapidly progressing. Christians the world over are feeling and expressing their unity of faith and purpose.

Sunday is World-Wide Communion Sunday. On that day, within the space of a few short hours, Christians in every land will reverently participate in the Lord's Supper which has been a mark of Christian faith for almost two thousand years.

Worship with the World in the Church of your choice!

Copyright 1959, Keister Adv. Service, Strasburg, Va.

**THE CHURCH FOR ALL...  
ALL FOR THE CHURCH**

The Church is the greatest factor on earth for the building of character and good citizenship. It is a storehouse of spiritual values. Without a strong Church, neither democracy nor civilization can survive. There are four sound reasons why every person should attend services regularly and support the Church. They are: (1) For his own sake. (2) For his children's sake. (3) For the sake of his community and nation. (4) For the sake of the Church itself, which needs his moral and material support. Plan to go to church regularly and read your Bible daily.

Day	Book	Chapter	Verses
Sunday	Psalms	89	11-18
Monday	II Peter	2	13-14
Tuesday	Daniel	4	1-3
Wednesday	John	6	26-40
Thursday	Psalms	133	1-3
Friday	Matthew	26	26-29
Saturday	Psalms	65	1-4

**THIS INVITATION IS MADE POSSIBLE BY THE  
CIVIC LEADERS LISTED BELOW**

- Bill Owens**  
Texaco Service
- Wheeler Drug Store**  
"A Friendly Place To Trade"
- Daughtry's 5 & 10**  
Mr. and Mrs. T. J. Daughtry and Ken
- Wheeler County Produce**  
"Your Farm Supply Store"  
Phone 3321 Wheeler, Texas
- Percy's Garage**  
Mr. and Mrs. Percy Farmer
- Title Abstract Company**  
Wheeler, Texas
- Farm Bureau Insurance**  
"Phone Night or Day"  
Mr. and Mrs. Geo. Richerson
- City Cafe**  
Jessie Honts
- Wheeler Gas Company**  
"A Home Owned Business"
- Hibler Implement Co.**  
International Farm Equipment  
Phone 3441 Wheeler, Texas
- Southwestern Public Service Company**
- Chapman Truck Stop**  
Mr. and Mrs. Bill Chapman
- Wheeler Lumber Co.**  
"For Better Building"  
Phone 3431 Wheeler, Texas
- Wheeler Times**  
Printing & Office Supply  
**J-Lee Department Store**  
"Friendly Department Store"
- Ware Chevrolet**  
Phone 3101 Wheeler, Texas
- Chapman Dairy**  
Mr. and Mrs. Albert Chapman  
Phone 2001 Borden's Products
- Vanpool - Burton**  
FORD SALES & SERVICE  
Phone 2311 Wheeler, Texas

the best  
**GIFTS**  
for HIM



the loveliest  
**GIFTS**  
for HER

<b>PHILCO WASHER-DRYER COMBINATION</b> Reg. 389.95 <b>NOW . . \$299.95</b> Plus Trade	<b>PHILCO WASHER</b> Reg. 349.95 <b>NOW . . \$269.95</b>	<b>SUNRAY GAS RANGE</b> Reg. 129.95 <b>NOW . . \$89.95</b>
<b>APART. SIZE RANGE</b> Reg. 109.95 <b>NOW . . \$69.95</b>	<b>ONE LOT OF TABLE LAMPS</b> Priced to 12.95 <b>Your Choice . . \$3.95</b>	<b>LIVING ROOM SUITE</b> Reg. 149.95 <b>NOW . . \$79.95</b>
<b>GLIDER AND LAWN CHAIR SET</b> Reg. 47.80 <b>NOW . . \$29.95</b>	Large Assortment of <b>TELEVISIONS</b> At <b>REDUCED PRICES</b>	<b>SEE OUR SELECTION OF Hi-Fi &amp; Sterophonic RECORD PLAYERS</b>

**SHOP OUR COMPLETE SELECTION  
OF SMALL APPLIANCES & GIFTS**

**NASH**  
APPLIANCE  
& SUPPLY CO.

Phone 3131 Wheeler, Texas

**REDUCED PRICES  
ON DINETTES**  
All 5 Pc. Sets

Reg. 137.95	99.95
Reg. 109.95	71.95
Reg. 119.95	79.95
Reg. 99.95	69.95
Reg. 89.95	59.95

- FIRST BAPTIST CHURCH**  
Mobeetie, Texas  
B. Gene Grace, Pastor  
Sunday School  
Morning Worship  
Training Union  
Evening Worship
- TWITTY BAPTIST CHURCH**  
Twitty, Texas  
Rev. Robert K. Whitaker, Pastor  
Sunday School  
Morning Worship  
Training Union  
Worship Service
- FIRST BAPTIST CHURCH**  
601 Main Street, Wheeler, Texas  
Rev. Frank J. Ross, Pastor  
Sunday School  
Morning Worship  
Training Union  
Evening Worship
- CHURCH OF CHRIST**  
6th at Main, Wheeler, Texas  
E. M. Borden, Jr., Minister  
Sunday School  
Bible Study  
Morning Worship  
Young People  
Evening Worship
- MISSIONARY BAPTIST CHURCH**  
1 Block East of Hall's Flower  
Wheeler, Texas  
Rev. A. J. Bolt, Pastor  
Sunday School  
Morning Worship  
Evening Worship
- BRISCOE BAPTIST CHURCH**  
Briscoe, Texas  
Rev. C. M. Abernethy, Pastor  
Sunday School  
Morning Worship  
Evening Worship
- FIRST METHODIST CHURCH**  
Rev. Carrol Jones, Pastor  
8th and Main, Wheeler, Texas  
Sunday School  
Morning Worship  
Evening Service
- FIRST BAPTIST CHURCH**  
Kelton, Texas  
Rev. Joe Weldon, Pastor  
Sunday School  
Morning Worship  
Evening Service