

COMPANY COMING... STOCK UP ON COKE!

REG. U.S. PAT. OFF.



BE REALLY REFRESHED! There's a friendly fire and warm hospitality waiting at home... and people waiting for Coca-Cola! Coke... with that cold crisp taste that's bright and bracing as the winter air. Ride through the Holidays refreshed and relaxed... welcome your friends with the *real* refreshment... plenty of ice-cold Coca-Cola!



Bottled under authority of The Coca-Cola Company by Shamrock Coca-Cola Bottling Co. Shamrock, Texas

Electric Gifts keep on saying
BEST WISHES
all year long!

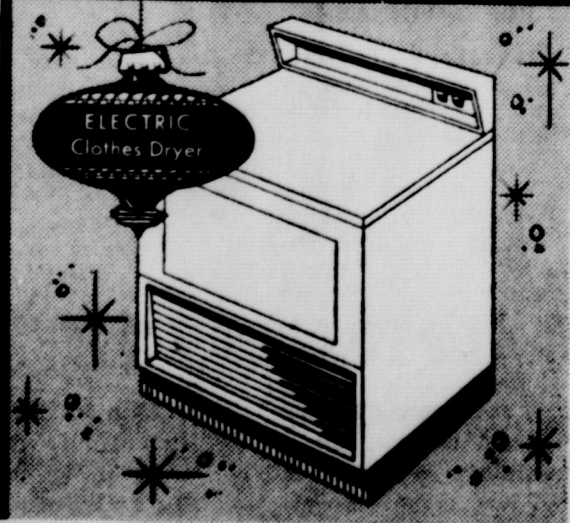
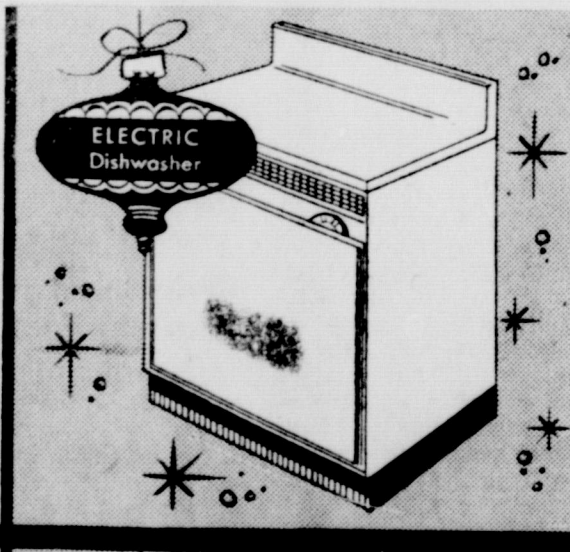

Such a range of choice — over 100 electrical gifts from which to choose... and at least one specific gift to fit the individual's need. A price range to fit every giver's budget, too... from major appliances that lighten housework to delightful small, inexpensive appliances like hair dryers or electric shavers.



**SOUTHWESTERN
PUBLIC SERVICE
COMPANY**

Mr. and Mrs. Fred Farmer and Mr. and Mrs. Tom Dearen shopped and visited in Amarillo Monday.

NOTICE TO PUBLIC

We have in stock International Mufflers guaranteed for life of your car at no extra cost. We will give a written guarantee with each muffler purchased.

Mufflers to fit most makes and models.
**VANPOOL-BURTON
MOTOR COMPANY**
Phone 2311 Wheeler, Tex.



IF you have enough life insurance your family may be able to pay off the bills if something happens to you. Maybe they will have enough to live on for a while. But *if* yours is like most families it will take additional cash to pay off the mortgage on your home.

IF you want to be sure that you leave your family a home instead of a mortgage, get the details about Modern Woodmen's Mortgage Retirement Plan. It's a mighty comfortable feeling to know that you have a plan that will pay off the entire mortgage at one time.

LEAVE YOUR FAMILY A HOME NOT A MORTGAGE

MODERN WOODMEN OF AMERICA
For further information call or write

EMORY L. ARCHER Jr.
District Manager
202 W. Benton Sayre, Okla.
Phone 286

THE WHEELER TIMES, WHEELER, TEXAS — PAGE 7
Thursday, December 10, 1959

WHEELER TIMES

Published every Thursday at Wheeler by Wheeler County, Texas by D. AND E. PUBLISHING CO.

Entered as second-class matter December 18, 1933, at the postoffice at Wheeler, Texas under act of March 3, 1879.

DON D. EARNEY
Editor and Publisher

TELEPHONE: 5011

SUBSCRIPTION RATES:
In Wheeler, Beckham and Hemphill Counties:

One Year \$3.00

One Year Elsewhere: \$4.00

Walter L. Williams

Fermite Exterminator Service
Stop that costly termite damage to your home
Dial 3623 Wheeler

AUCTIONEER

SHELBY PETTIT
Phone 3561 — Wheeler, Texas
Will cry your sale any time or place

Dr. Marion N. Roberts

112 W. Kingsmill

Pampa, Texas

Telephone 4-3333

OPTOMETRIST

WHEN WAS THE LAST TIME YOU HAD YOUR EYES EXAMINED.

Eyes change, sometimes gradually and sometimes more rapidly than you realize. To protect your precious vision, have your eyes examined at least once a year

Dr. R. J. Madsen
Optometrist

In Wheeler
Saturday 9 - 5
For Appointments Call 2252

INSURANCE
and
ABSTRACTS
Northwest Corner
Square
DORR
FORRES
INSURANCE
Wheeler, Texas

REPAIR & REFINISHING
— **LOANS**
NO MONEY

Loans For:
Bath Rooms
Additions to Houses
Chicken Hoops
Most Any Type of
FREE ESTIMATE
WHEELER LUMBER
Phone 3451
Wayne Edwards
T. M. Bowen
Fine Service for

NOW YOU CAN SELECT A GIFT YOU *KNOW* THEY'LL APPRECIATE

BOOKS of HAPPINESS

ENTERTAINMENT ★ A NEW AND DELIGHTFULLY SURPRISING

Friday & Saturday
Dec. 11-12
Steve Brodie
Lyn Thomas

**HERE COME
THE JETS**

Sunday & Monday
Dec. 13-14
Frank Sinatra
Edw. G. Robinson

**A HOLE IN
THE HEAD**

Wed-Thur
Dec. 16-17
Jane Wymann
Clifton Webb

**HOLIDAY
LOVERS**

SEE THEM AT THE

ROGUE

In Wheeler

HERE IN TEXAS



**WE'RE GETTING PONTIACS
AGAIN!**

During the recent materials shortage you may not have been able to get exactly the Pontiac you wanted when you wanted it. But now beautiful new 1960 Pontiacs are being built and shipped—in all models, all series, all colors. Select and choose to your heart's content! Come in or call today!



SEE YOUR LOCAL AUTHORIZED PONTIAC DEALER

NASH APPLIANCE & SUPPLY CO.

115 West Oklahoma

Wheeler

Powdered or Brown
SUGAR
 2 Packages
31¢



Pinto
BEANS
 2 Lb. Pkg.
23¢

STEAK lb. **79¢**

Wilson's Certified
BACON lb. **45¢**

DISCUITS 12 cans **\$1.00**

I. G. A. 25 Lb. Bag
FLOUR **\$1.59**

PURE CANE
SUGAR
 10 Lbs. **98¢**

WILSON'S
Tender Made
 SLICE 'N' SERVE
HAM SANDWICHES
 EACH
10¢
 5 FOR 49¢
 FILL YOUR DEEP FREEZER
 Bread Furnished By Meads Bakery
 Ray Cole Johnson, Representative

TV FROZEN ORANGE
JUICE
 2 6 oz. Cans **39¢**

Florida Sunkist Navels
ORANGES 2 Lbs. **33¢**

Extra Fancy Delicious
APPLES 2 Lbs. **35¢**

CARROTS 2 For 1 Lb. Cartons **25¢**

Yellow
ONIONS 2 Lbs. **9¢**

Northern
TOISSUE
 3 ROLLS
25¢

I. G. A. APPLE
SAUCE
 303 CANS
 4 FOR
49¢

BAKE RITE
SHORTENING
 3 LBS.
63¢

Rainbow Cream Style
CORN
 303 Cans
 4 FOR
49¢

Wilson's
CHILI
 24 oz. Can
49¢

CHUCK ROAST
 Pound
43¢

Wilson's Certified
BOLOGNA
 Pound
39¢

Kree Mee
CHEESE
 2 Lb. Pkg.
73¢

Mortons Frozen Pumpkin
PIES
 Each
39¢

Lanes Festival
ICE CREAM
 1/2 Gallon
59¢

Prices Good Friday & Saturday, Dec. 11 & 12
 Save Prudential Stamps — Double On Wednesday
 We Reserve The Right to Limit Quantities

IGA CLAY Food Store

Free Delivery
 On \$2.50 Orders or More

Court Records

List of instruments filed in the office of the County Clerk and District Clerk of Wheeler County, Texas from November 23 through November 27, 1959

November 23, 1959
DT—J. M. Tindall et ux to Cleve Hamilton 11-20-59 Pt lots 13 to 18 Blk 3 Shamrock
AOL—El Paso Natural Gas Co to Sidwell Oil and Gas Inc 10-28-59 W $\frac{1}{2}$ SE $\frac{1}{4}$ Sec 83 B 117
DIV ORDER—Oscar A. Laycock et al to El Paso Natural Gas Co. 10-23-59 SE $\frac{1}{4}$ Sec 36 B 13
DIV ORDER—Socony Mobile Oil

Co. Inc. to El Paso Natural Gas Co. 10-23-59 SE $\frac{1}{4}$ Sec 36 Blk. MD—Harry Wofford et ux to J. C. Moore Jr. 11-18-59 1/18 int 220 ac Sec. 33 Blk. A-9

November 24, 1959
RDT—American Natl Bk in McLean to Charles W Williams et ux 11-21-59 Sec 31 Blk 24
November 25, 1959
RDT—Federal Land Bk of Houston to Sarah B Miller et vir 11-20-59 NW $\frac{1}{4}$ Sec 10 Blk A-4
DT—Lillie M Trostle et al to Federal Land Bk of Houston 11-19-59 N $\frac{1}{2}$ Sec 130 Blk 23
Carl C Moore et al to Eliza

Mary Davidson 11-17-59 Lots 9, 10 era771-331s11-11
Blk 115 New Mobeetie and SW $\frac{1}{4}$ Sec 3 AB&M Survey
RATIF OL—J W Strickland et ux to Sidwell Oil and Gas Inc 11-21-59 16.92 Sec 57B 17
RDT—City Natl Bk in Wichita Falls to Anna M Brown 11-23-59 N $\frac{1}{2}$ Sec 51 Blk A-8 exc2ac
AOL—L & E Investment Company et al to Teel Production Co 11-5-59 SE $\frac{1}{4}$ NW $\frac{1}{4}$ NW $\frac{1}{4}$ Sec 4 A-8

November 26, 1959
Holiday
November 27, 1959
D—Frank Govin et ux to E M Tinsley 11-14-59 Lot 11 Blk III Shamrock
D—Guy Hardin et ux to E M Tinsley 11-24-59 Lot 12 Blk III Shamrock
D—Alex Shovestull et ux to Guy Hardin 4-11-59 Lot 12 Blk III Shamrock
D—R Faye Payte et vir to C O Killingsworth et ux 11-21-59 N $\frac{1}{2}$ Sec 10 Blk L
RVL&RDT—J H Jackson et ux to J F Payte et ux 11-23-59 N $\frac{1}{2}$ to Sec 10 Blk L
AFF—Leanna Harvey et al to T E Trostle Sr et ux 11-13-59

DISTRICT CLERK'S OFFICE
4914 R L Wright et al vs James David Clay 11-25-59 Suite for Damages
MARRIAGE LICENSE ISSUED
Joe Owen Kennedy and Margie Stowers 11-21-59
William Neal Bowen and Dolores Perlene Mains 11-21-59
Charles Nodine and Jenny Shaw 11-21-59
Elvira Adelia Jiron and Jesus R Soria 11-23-59
Dale Harvey Shields and Alice Hinkle 11-23-59
Jerald Douglas Lester and Dorothy Mae Shaw 11-25-59
Leroy Stutzman and Clemmie Ann Brance 11-27-59

November 30, 1959
DT—Harold G Holmans to Hollis T Rainey 10-28059 50'x150' Lots 7,8 Blk 9 Shamrock/PBA
MML—City Gulf Club Inc to Jimmie Lawlis 11-25-59 W $\frac{1}{2}$ SW $\frac{1}{4}$ Sec 37 Blk 17
AOL—El Paso Natural Gas Co to Sidwell Oil and Gas Inc 11-16-59 NW $\frac{1}{4}$ Sec 58, SE $\frac{1}{4}$ NE $\frac{1}{4}$ &20ac SE $\frac{1}{4}$ 57, N $\frac{1}{2}$ SE $\frac{1}{4}$ (excN $\frac{1}{2}$ SE $\frac{1}{4}$ NE $\frac{1}{4}$ &S $\frac{1}{2}$ SW $\frac{1}{4}$ SW $\frac{1}{4}$) Sec 78 Blk 17
AOL—El Paso Natural Gas Co to Sidwell Oil and Gas Inc 11-16-59 NW $\frac{1}{4}$ 81SE $\frac{1}{4}$ 99, NW $\frac{1}{4}$ &NW $\frac{1}{4}$ SW $\frac{1}{4}$ 26,N $\frac{1}{2}$ SE $\frac{1}{4}$ 27, E $\frac{1}{2}$ NE $\frac{1}{4}$ &SE $\frac{1}{4}$ &W $\frac{1}{2}$ 35, E $\frac{1}{2}$ 34 19.29acNW $\frac{1}{4}$ NW $\frac{1}{4}$ 36, NW $\frac{1}{4}$ &N $\frac{1}{2}$ SW $\frac{1}{4}$ 43, 137.3ac45.PtNE $\frac{1}{4}$ & N100acSE $\frac{1}{4}$ 65, P157.P156SW $\frac{1}{4}$ 68 W $\frac{1}{2}$ 82 Blk 17
AOL—El Paso Natural Gas Co to Sidwell Oil and Gas Inc 11-16-59 120aNW $\frac{1}{4}$ &SW $\frac{1}{4}$ 62,E $\frac{1}{2}$ SW $\frac{1}{4}$ excW $\frac{1}{2}$ NW $\frac{1}{4}$ SW $\frac{1}{4}$ 63, SW $\frac{1}{4}$ exc 1 ac & NE $\frac{1}{4}$ exc N $\frac{1}{2}$ NW $\frac{1}{4}$ NE $\frac{1}{4}$ 58, E $\frac{1}{2}$ SW $\frac{1}{4}$ exc S $\frac{1}{2}$ SW $\frac{1}{4}$ SW $\frac{1}{4}$ 79 Blk 17
D—Cecil J Denson et ux to Willie Clyde Combs et ux 11-20-59 Lots 7 to 10 Blk 2 Wheeler
D—Jess Moore et ux to J C Moore, Jr 11-24-59 120'x80'W $\frac{1}{2}$ NE $\frac{1}{4}$ Sec 4 T&NORyVoSurveys
QCD—B W Beaird et ux to Charlie Emmert 9-18-59 NE $\frac{1}{4}$ Sec 23 Blk 13
D—L O Cummings et ux to Charlie Emmert 11-28-59 NE $\frac{1}{4}$ Sec 23 All Sec 22 Blk 13
AFF—B W Beaird et al to L O Cummings 11-20-59 Sec 22 & NE $\frac{1}{4}$ Sec 23 Blk 13
DT—Charlie A Emmert et ux to City State Bank in Wellington 11-28-59 Sec22NE $\frac{1}{4}$ 23 Blk 13
DESIGN OF DEP—W V Lister et ux to Standard Oil Co of Texas 11-25-59 SE $\frac{1}{4}$ Ccc 17 B L
AOL—F D Hammer to A G Kirschner 10-24-59 25ecNE $\frac{1}{4}$ NE $\frac{1}{4}$ Sec 27 Blk 13

December 1, 1959
DT—B R Mahnken et ux to First National Bk Shamrock 11-30-59 Lots 11,12Blk 3 Shamrock
D—James Earl Turnbow et al to Minnie Hicks et al 9-2-59 Lots 13to18 Blk H Lela, Purrell Addition exc mins
D—Beulah Maud Ragan et vir to Paul T Byrne 10-6-59 13.21 ac SW $\frac{1}{4}$ Sec 4 T&NORyCoSur
D—Lloyd Wayne Weatherly et ux to Leo H Moore 11-16-59 50'x 180'SE $\frac{1}{4}$ Sec 60 Blk A-8 Out of Sub Div 7
D—L H Moore et ux to C L Moore 11-20-59 N $\frac{1}{2}$ S $\frac{1}{2}$ Lot 3 Blk LXX Shamrock
DT—Paul T Byrne et ux to J N Porter 11-15-59 13.21 ac SW $\frac{1}{4}$ Sec 4 T&NORyCoSurvey

December 2, 1959
AFF—Travis Johnson et al to W W Davidson et ux 11-13-59
DT—Henderson Development Corp to Prudential Ins Co of Amer 11-27-59 Lots 19&20Blk 9 Shamrock
ASSIGN LEASE—Henderson Development Corp to Prudential Ins Co of Amer 11-27-59 Lots 19,20 Blk 9 Shamrock
WALL AGREEF—Selbert Worley et al to Henderson Dev Corp et al 11-1-59 Lots 20,21 Blk 9 Shamrock
ASSIGN RENTALS—Henderson Development Co to Prudential Ins Co of Amer 11-27-59 Lots 19,20 Blk 9 Shamrock
WALL AGREEF—H O Ely et al to Henderson Development Corp et al 11-18-59 Lots 18 & 19 Blk 9 Shamrock
LEASE—Henderson Development Corp to Perry Bros, Inc 12-1-59 Lots 19,20 Blk 9 Shamrock
DT—Transwestern Pipeline Co to D A Hazlett et al 11-1-59 All Holdings

December 3, 1959
CML on R—Transwestern Pipeline Co to Mellon Natl Bk&Tr Co et al 11-1-59 All Holdings
C/C RESOLUTION—Sun 'N Sand Motel, Inc to Mark O'Dell 12-2-59 Lots 1,2,4 Blk LXXX Shamrock
C/C RESOLUTION—Sun 'N Sand Motel, Inc to Mark O'Dell 12-2-59 Lots 1,2,4 Blk LXXX Shamrock
D—W H White to Zanie Douglas 3-3025 168 5/8'x50'W $\frac{1}{2}$ Sec 5 Blk A-4
D—Cleary Austin et vir to Jas C Moore 12-3-59 308 5/8'x50'W $\frac{1}{2}$ Sec 5 Blk A-4
December 4, 1959
DT—Charlie A Emmert et ux to Memphis Production Cre Assn 11-28-59 Sec 22 & NE $\frac{1}{4}$ Sec 23 Blk 13
ROW—A B Huggins et ux to Warren Pet Corp 11-30-59 N $\frac{1}{2}$ Sec 13 Blk 24
AMEND OL—Roger O'Gorman to Sidwell Oil and Gas Inc 11-18-59 W $\frac{1}{2}$ SE $\frac{1}{4}$ Sec 83 Blk 17
RDT—Panhandle Investment Co to R R Watson et ux 11-20-59 SW $\frac{1}{4}$ Sec 46 Blk A-5
RDT—First Natl Bk of Wheeler to Yreva Sue Richardson 12-4-59 Lot 6 Blk 8 Wheeler
Marriage License Issued
Robert Lee Baxter III and La Verne Vermillion 11-29-59
Nolan Journal Price and Maxa Murle Franks 12-2-59
DISTRICT CLERK'S OFFICE
Nothing Filed

December 4, 1959
DT—Charlie A Emmert et ux to Memphis Production Cre Assn 11-28-59 Sec 22 & NE $\frac{1}{4}$ Sec 23 Blk 13
ROW—A B Huggins et ux to Warren Pet Corp 11-30-59 N $\frac{1}{2}$ Sec 13 Blk 24
AMEND OL—Roger O'Gorman to Sidwell Oil and Gas Inc 11-18-59 W $\frac{1}{2}$ SE $\frac{1}{4}$ Sec 83 Blk 17
RDT—Panhandle Investment Co to R R Watson et ux 11-20-59 SW $\frac{1}{4}$ Sec 46 Blk A-5
RDT—First Natl Bk of Wheeler to Yreva Sue Richardson 12-4-59 Lot 6 Blk 8 Wheeler
Marriage License Issued
Robert Lee Baxter III and La Verne Vermillion 11-29-59
Nolan Journal Price and Maxa Murle Franks 12-2-59
DISTRICT CLERK'S OFFICE
Nothing Filed

December 4, 1959
DT—Charlie A Emmert et ux to Memphis Production Cre Assn 11-28-59 Sec 22 & NE $\frac{1}{4}$ Sec 23 Blk 13
ROW—A B Huggins et ux to Warren Pet Corp 11-30-59 N $\frac{1}{2}$ Sec 13 Blk 24
AMEND OL—Roger O'Gorman to Sidwell Oil and Gas Inc 11-18-59 W $\frac{1}{2}$ SE $\frac{1}{4}$ Sec 83 Blk 17
RDT—Panhandle Investment Co to R R Watson et ux 11-20-59 SW $\frac{1}{4}$ Sec 46 Blk A-5
RDT—First Natl Bk of Wheeler to Yreva Sue Richardson 12-4-59 Lot 6 Blk 8 Wheeler
Marriage License Issued
Robert Lee Baxter III and La Verne Vermillion 11-29-59
Nolan Journal Price and Maxa Murle Franks 12-2-59
DISTRICT CLERK'S OFFICE
Nothing Filed

December 4, 1959
DT—Charlie A Emmert et ux to Memphis Production Cre Assn 11-28-59 Sec 22 & NE $\frac{1}{4}$ Sec 23 Blk 13
ROW—A B Huggins et ux to Warren Pet Corp 11-30-59 N $\frac{1}{2}$ Sec 13 Blk 24
AMEND OL—Roger O'Gorman to Sidwell Oil and Gas Inc 11-18-59 W $\frac{1}{2}$ SE $\frac{1}{4}$ Sec 83 Blk 17
RDT—Panhandle Investment Co to R R Watson et ux 11-20-59 SW $\frac{1}{4}$ Sec 46 Blk A-5
RDT—First Natl Bk of Wheeler to Yreva Sue Richardson 12-4-59 Lot 6 Blk 8 Wheeler
Marriage License Issued
Robert Lee Baxter III and La Verne Vermillion 11-29-59
Nolan Journal Price and Maxa Murle Franks 12-2-59
DISTRICT CLERK'S OFFICE
Nothing Filed



Sharon Beaty

BEATY PLANS TO WED HELTON

Mr. and Mrs. J. D. Beaty of Wheeler announce the engagement and approaching marriage of their daughter Sharon to Jackie D. Helton, son of Mr. and Mrs. Tom Helton of Briscoe.
Wedding vows will be solemnized on December 20 at 4:00 in the Wheeler Methodist Church.
Mr. and Mrs. John C. Vise and boys spent Saturday night in the Don Earney home.

Card of Thanks
We wish to extend "Thank You" to all and neighbors for flowers, and other sympathy at the recent bereavement.
May God bless you.
The

Card of Thanks
I would like to thank everyone that sent gifts, and flowers in the hospital at specially want to thank for their prayers.
May the good Lord each and everyone of Mrs. Myrtle

Card of Thanks
We want to thank friends and relatives for flowers, cards, visits of confidence during illness of our husband. May the Lord bless everyone of you.
Mr. and Mrs. N. T. Mr. and Mrs. N. T. Mr. and Mrs. B.

Lamar Guthrie helped Corky Guthrie V. System last week.
Mrs. Lee Guthrie's law Don Brady from was here last week.

BIG VALUE PACKED with DeLUXE FEATURES

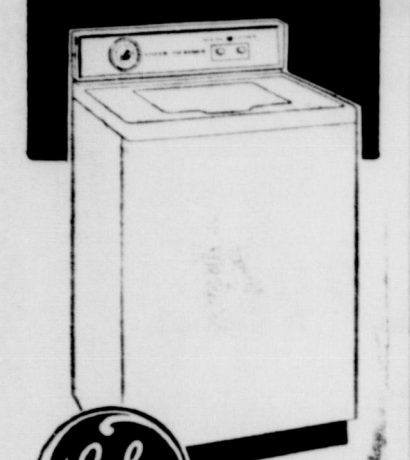

2-CYCLE FILTER-FLO WASHER

- BIG CAPACITY — HOLDS 10 POUNDS
- DETERGENT DISPENSER
- WATER-SAVER CONTROL
- PORCELAIN WASH BASKET AND TUB
- WATER TEMPERATURE CONTROL
- NON-CLOGGING FILTER
- DE LUXE STYLING

ONLY \$219⁹⁵
AND YOUR OLD WASHER
H & B APPLIANCE & SUPPLY
Wheeler, Texas

THANK YOU

We want to say thanks to the many persons who attended open house Sunday. We especially want to thank Parsley Furniture and the H and B Appliance for the part they played in the open house.

CICERO SMITH Lumber Co.

NOW OPEN

Yes we have opened a television repair shop in Mobeetie. As most of you know I have had 14 years experience in television repair and I am thoroughly experienced in UHF and VHF receiving and transmission. I am also experienced in two-way radio repair.

IN MOBETIE EARL'S TELEVISION SERVICE
(IN THE OLD CITY CAFE BUILDING)
EARL STRAIT

FREE 9 x 12 Rayon RUG

With The Purchase Of Any Bedroom Suit Or Living Room Suite Sold Between Now And December 24th

NOTICE We Will Stay Open Until 9:00 P. M. on Wednesdays, Fridays & Saturdays, Until After Christmas Holiday

Broils Meat On Both Sides At Once!

NORG 36" ELECTRIC RANGE with Vertical Broil

Seals in juices... reduces shrinkage... saves

Model ED-68VB

A New Taste Miracle!

Charcoal broiled appearance and flavor without the work or smoke! Broils automatically with door shut. Turns off automatically when food has broiled for number of minutes you select. Balance of meal cooks in broiler pan.

AUTOMATIC OVEN
Can be pre-set to turn on, cook for any interval, and turn off. You don't even have to be in the house.

AUTOMATIC APPLIANCE OUTLET
Can be clock-controlled to start plugged-in coffee maker, radio, etc.

Plus — Clock with Interval Timer
● Waist-High Speed-Broiler in Oven
● Full-Width Fluorescent Lamp
● Storage Drawer ● Smart new color
● Plug-in Griddle (optional) ● All porcelain

FABULOUS TRADE-INS ALL THIS WEEK!

REGISTER FOR FREE CHAIR

Come In And Register For A Beautiful Occasion Chair To Be Given Away Free On Dec. 24 — Winner Will Have Choice Of Color

Parsley's Furniture
Wheeler, Texas
Phone 4321

GENERAL ELECTRIC RANGE

- No Drip Cook Top
- No Drip Cook Top
- Removable Oven Door
- Calrod Units
- Pushbutton Controls
- Forced Heat Broiler

\$199⁹⁵

With your Old Range

H & B Appliance Center
HENRY RISNER, Owner Phone Night 2263 — Day 2061 Wheeler, Texas

CLOSE - OUT OF Anti - Freeze

Prestone — Zerex

\$1.71 PER GALLON

Purchased By The Case

CO-OP
ANTI-FREEZE
\$6 GALLON
Purchased By The Case

Swift's
Protein
BLOCKS
Reg. 120.00 Ton
118.00 TON

HUGE DISCOUNT

On All
MOTOR OIL
50c Per Case Off On
All Motor Oil

10% OFF
On All
Wolverine
GLOVES

Register Here
For The
1,000
Christmas
Drawing

Seed — 100 Pounds — Reg. \$4.00
3.90

Seed — 100 Pounds — Reg. \$3.90
3.80

— 100 Pounds — Reg. \$2.10
2.00

WHEELER COUNTY PRODUCE

Wheeler, Texas

New Variety Of Vetch Should Provide Better Cover

Lana, Auburn and Oregon wollypod vetch are three comparatively new vetch introductions, Swain, County Agent said, R. J. Hodges, extension agronomist, reported the only difference between Hairy vetch and these new varieties is that they produce a larger percentage of their total growth during winter and early spring.

Swain said, in our area this earliness should provide more winter cover and green matter to turn under preceding spring planted crops than is possible with Hairy. But, he notes, even though the wollypod vetches are early producers, their total green matter production for a full season is equal to or only slightly better than Hairy.

Due to this one advantage of producing more growth during winter and early spring it would be recommended in Texas where Hairy is grown. But, he adds, seed are not available in Texas except in very limited quantities and at high prices.

Tests have been conducted by the Texas Agricultural Experiment Station since 1950 with Auburn and Oregon wollypod. Tests of Lana began in 1955, the wollypod vetches, regardless of variety, have been at or near the top in yield and total nitrogen production per acre in all tests. They proved equal to Hairy in winter hardiness and total forage production. Swain said, we will probably be hearing more of these varieties as seed becomes more available.

Farm Census Half Completed In Area

The 1959 Census of Agriculture in this area, it was announced today by Field Director James W. Stroud of the Census Bureau's regional office at Dallas.

The Census official stated that he was well pleased with the cooperation the census takers are receiving from farmers in the area and has high hopes of completing the canvass within the next ten days. He pointed out that the field canvass of farms is one of the larger costs of the census and that cooperation of farmers in completing questionnaires promptly will be a vital factor in keeping down the final cost of the undertaking.

Quick completion of the census will not only help in keeping costs down but will aid in prompt publication of the results, the field director said. He urged local farmers who have not already done so to complete the census questionnaire and have it ready when the census taker calls.

School Heads, 4-H Leaders And Scout Officials To Meet

School, 4-H, and Scout Heads to meet.

School Superintendents, Boys 4-H Leaders, County Agents and Scout officials of Wheeler and Collingsworth Counties will meet at the Shamrock High School on Friday, December 11 at 10:30 AM in a session designed to further the respective and collective programs of the three organizations. Since the rural schools, Boys 4-H and Scouting have so much in common this meeting will be an effort towards making the program of each more effective.

The meeting will be under the direction of Mr. Charles S. Griffin, Assistant National Director of Rural Scouting, National Council, Boy Scouts of America. Mr. Griffin has been in the service of Rural Scouting for several years and is well equipped to help in the coordination of the School, 4-H and Scout programs.

Mr. Kenneth Laycock, Shamrock School Superintendent, will host the meeting in his office. Mr. Weems, County Superintendent of Wheeler County and Mr. Beird, County Superintendent of Collingsworth County are making contacts with the various School men of their Counties. Mr. Swain, County agent of Wheeler County, and Mr. Lynch, County Agent of Collingsworth County are making contacts with various Boys 4-H Leaders.

This will be the first opportunity the Comanche District and the Abilene Valley Council has had to have direct contact from the National Rural Scouting Service.

Sister of Allison Woman Injured By Blas' from Shotgun

Mrs. Madeline Satterwhite, sister of Mrs. Leo Patterman of Allison, was shot in the foot in her home at Higgins last Monday.

Mrs. Satterwhite was rushed to the Shattuck hospital where she is reported to be doing fine. Mrs. Patterman has been caring for her this past week.

Mrs. Satterwhite was shot accidentally by her son who was cleaning his 410 shotgun in the house.

PTA MEETING

The PTA has scheduled a meeting for Monday, December 14 at 7:00 P. M. in the school cafeteria. A salad supper will be served.

Mrs. Gordon Whitener will speak on the "Strengthening of Homes Through Spiritual Values".

All members are urged to attend and bring a salad.

Card of Thanks

Words cannot express our thanks for all the deeds of kindness, the food brought and the beautiful floral offerings bestowed on

us during our bereavement. Especially we say thanks to Mr. and Mrs. C. B. Kirk for the lovely service.

GRAND LODGE

Mr. and Mrs. Percy Farris visited in Waco last week. Percy attended the grand lodge for Masons while in Waco.

FAMOUS NAME... FABULOUS VALUE!

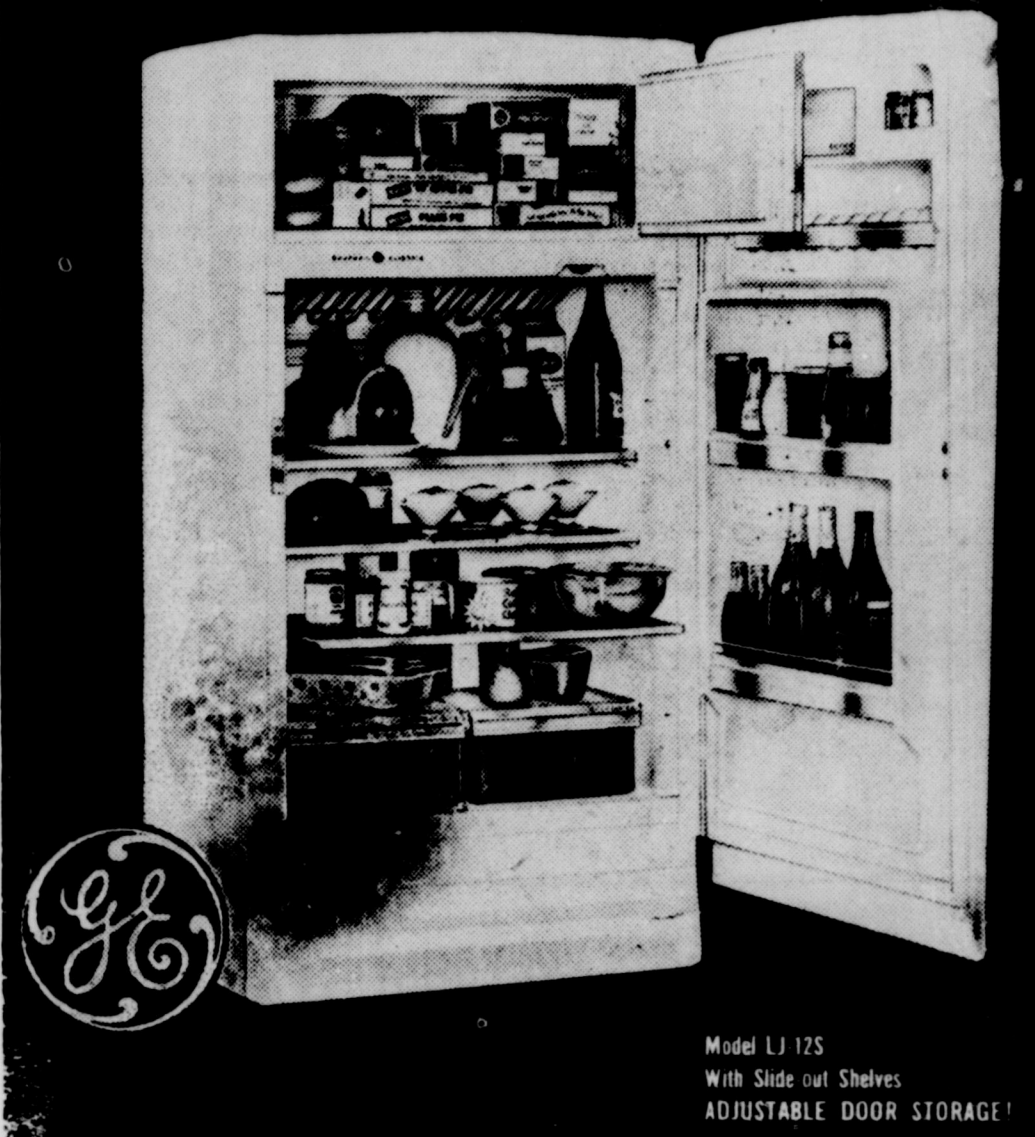

Model LJ 125
With Slide out Shelves
ADJUSTABLE DOOR STORAGE!

2 IN 1 COMBINATION
REFRIGERATOR-FREEZER
... 9.5 Cubic Feet of GE refrigeration ... plus Two Cubic Feet of Freezing Space! **\$299⁹⁵**

Everything you've always wanted in a refrigerator is here ... EXCHANGE
AUTOMATIC DEFROSTING / MAGNETIC SAFETY DOOR / BUTTER COMPARTMENT / EGG RACK / TEMPERATURE CONTROL / TWO MINI-CUBE TRAYS / BIG PORCELAIN VEGETABLE DRAWERS.

WHY BUY SECOND BEST WHEN  COSTS NO MORE!

H & B Appliance Center

HENRY RISNER, Owner
Phone Night 2263 — Day 2061 Wheeler, Texas

For
COLDS
take **666**

HERE'S WHAT MAKES THIS THE BIGGEST SINGLE-YEAR CHANGE IN ALL FORD HISTORY

Only Ford has styling so breathtakingly new. So new in style, so magnificent of line!

Ford is built for people like never before with more room in every dimension.

Ford's new Wide-Tread Design lets it hug the road like a coat of paint.

Ford has new 5-foot-long, wider-spaced rear springs that help take the swing out of cornering ... the "squat" out of starting, the "dive" out of stopping.

Ford has the most efficient V-8's in its history. Now, two of Ford's Thunderbird V-8's thrive on regular gas!

And you get even more of those wonderful Ford money savings. You save on oil changes, mufflers, 66-plate battery, on no-wax finish.

At one stop, the greatest range of automobile values in history. You'll find it pays to go FORD for '60!

60 FORDS

- FORD — The Finest Fords of a Lifetime!
- FALCON — The New-size Ford!
- THUNDERBIRD — The World's Most Wanted Car!



The Glamorous
Galactic Club Sedan

F.B.A.F.

OUR COMPLETE AUTOMOBILE SHOWROOMS FOR ALL THE FACTS ON THE WONDERFUL NEW WORLD OF FORDS

Vanpool-Burton Motor Co.

PHONE 2311 WHEELER, TEXAS
WEST HIGHWAY 152 FORD SALES and SERVICE

Give a CHAIR for the Home Lover!



We want to trade furniture with you. Now is the time to purchase that Christmas gift or get that bedroom suit or livingroom suite that you have been wanting. Buy it now while the price is small and the selection is big. Remember, from now until Christmas we are allowing extra big trade-ins for your old furniture

HERE'S A FEW GIFT SUGGESTIONS...

Maple Pictures ... Wall Plaques ... Table Lamps
Floor Lamps ... Recliners ... Platform Rockers ...
Chord Organs ... Bedroom Suite ... Living Room
Suite ... Sofa ... Dinette Suite ... Tappan Gas Range
Toys ... Guns ... And many, many more items too
numerous to mention.

REGISTER HERE FOR THE BIG
\$1,000 CHRISTMAS DRAWING

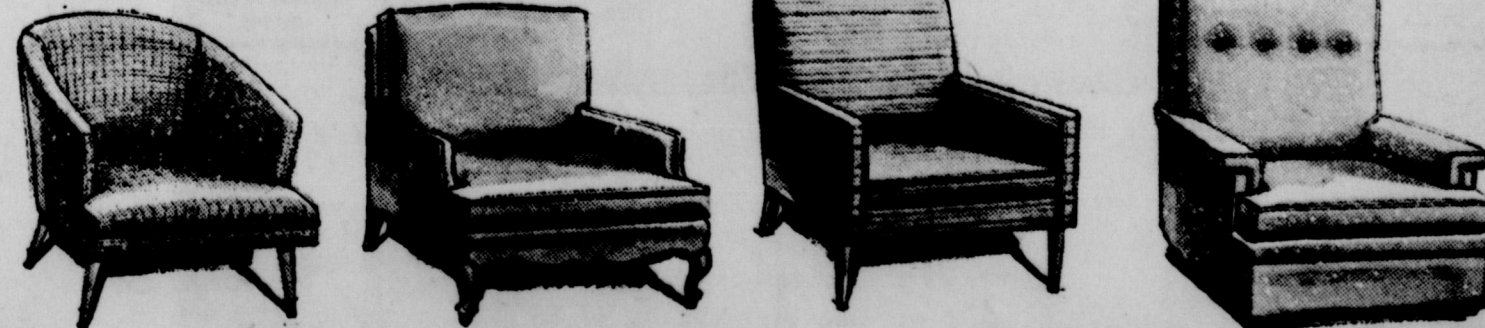

Ernest Lee Hardware & Furniture Co.

Phone 3331

Wheeler, Texas

**INSURANCE
ABSTRACTS
TITLE ABSTRACT CO.**
Thurman Rives
Phone 2221

Do You Have . . .
**FARM
PROPERTY
FOR SALE?**
Come By and See
John C. Vice
**WE HAVE A READY
MARKET**
**V & E Real Estate
Company**
Wheeler, Texas
Phone 5011

Mobeetie News

By Mrs. G. B. Dunn

Fort Elliott Study Club met in the ranch home of Mrs. Carrie Willis Thursday afternoon. After a short business session, Mrs. Trout as leader of the program brought an interesting review on mental health. Showing a film on "Mental Health". Mrs. Davidson was elected a new member. Members responded with a roll call on "Recent Medical Discovery". Delicious refreshments were served by the hostess to the following members and one visitor. Visitor was Mrs. Morg Elliott of Raymondville, Texas. Members were: Ella Johnston, Edith Flanagan, Thelma Dunn, Pat Johnston, Bessie Galmor, Lawree Kennedy, Florida Godwin, Maratha Oglesby Daphne Pugh, Aenes Morgan, Mary Finsterwald, Boush Shelton, Margaret Trout, Hattie Lee, Melissie Davidson and the hostess.

The Mobeetie basketball teams will go to White Deer Thursday to play in the Tournament. The boys play at 2:15 Thursday afternoon with the girls following at 3:30. Everyone is urged to go and pull for our teams.

Mrs. Jewell Powers of Dumas, Texas, sister of Mrs. W. A. Scribner, has been quite ill in the Amarillo Osteopathic Hospital, last report she was improving.
Mr. and Mrs. Tince Williams and Mr. and Mrs. G. B. Dunn were called to Paducah Tuesday due to the death of Mrs. Williams brother-in-law, Claude Berger of Guthrie.
Several from Mobeetie visited in the Poole home in Shamrock with Fat Murrell. We are glad to report that Fat is out of the hospital but will have to remain near the Doctor for several days.
These are some of the friends from Mobeetie that attended funeral services at Wheeler for Mrs. Billie Morgan sister-in-law of

Julia Williams and Alice Bailey; Rev and Mrs. Lamb, Mrs. Burgess, Mr. and Mrs. Jim Shelby and Jimmie, Mrs. Ernest Lee, Mrs. Arlie Jeffus, Mr. and Mrs. Clarence Dyson, Mr. and Mrs. Woodford Williams and Mr. and Mrs. Ernest Gordon.

Latest report from Mrs. Edith Dunn is that she is still in the hospital but improving and hopes to be home by Christmas.

Mr. and Mrs. Morg Elliott returned to their home in Raymondville after spending around 10 days in the home of Mr. and Mrs. John Dunn and Mr. and Mrs. G. B. Dunn.

Mr. and Mrs. Homer Matthews of Amarillo spent Saturday in Mobeetie visiting with friends and relatives.

Mr. and Mrs. Walter Hill and son of Berger visited with Mr. and Mrs. Alfred Hill over the week-end.

Week-end guests in the home of Mr. and Mrs. John Dunn and Mr. and Mrs. G. B. Dunn were Mr. Brack, Bynum Smith, Bill Gleason and Greg Smith of Saint Jo, Texas. Hoyt Dunn and Bill Harvey of Amarillo, P. L. Dunn of Pampa, Mr. and Mrs. Boyd Beck of Lefors and Mr. and Mrs. Wallace Corse of Sunray, Texas. Open house will be held for

Mr. and Mrs. Frank Totty of Pampa December 13th from 2-5 p.m. at 2101 N. Dwight. The Totty's have built a new home in Pampa and everyone is cordially invited.

Mr. and Mrs. Bill Godwin and children of Amarillo spent the week-end in the home of Mr. and Mrs. Willard Godwin.

Mr. and Mrs. Earl Williams have just returned from an extended visit in California and several other states.

Mrs. Ernest Lee, Mrs. J. T. Johnston and Mrs. Ed Johnston were shopping in Amarillo Monday.

We would like to extend our sympathy to Mr. and Mrs. Matt Sims and Mr. and Mrs. John Sims due to the death of their brother Ogden Sims.

The Baptist W. M. S. women met Tuesday morning at the First Baptist Church with 11 members present. Mrs. Jess Patterson taught the bible study.

**MORE "GO"
POWER IN
BORDENS
MILK!**

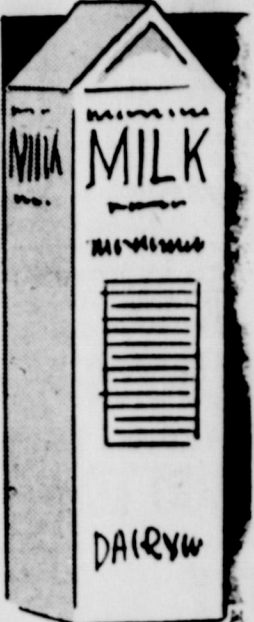

Fortify your child with all the added minerals and vitamins needed for winter play study. How? Because they drink plenty of good, Borden's milk!

**Chapman Dairy
BORDEN'S PRODUCTS**

**DR. JOEL M.
GOOCH**
OPTOMETRIST
207 N. Wall
Phone 800
SHAMROCK, TEXAS

ZELL'S HANDY MONEY MIND-HER
REG. 2.00 **1.49**

Cleo Set Gift Wrap **PAPER**
Reg. 1.98 **6 Rolls \$1.39**

5-BULB TREE SETS
C-9 1/2 REG. 98¢ **60¢**
C-7 1/2 REG. 69¢ **49¢**
C-6 REG. 39¢ **29¢**

AMITY DIRECTOR BILLFOLD FOR MEN \$5	SYLVANIA PRESS 25 FLASH BULBS	JEWELITE LADIES' COMB AND BRUSH SET 300	ZIPPO LIGHTER 350
---	--------------------------------------	---	-----------------------------

STUART HALL STATIONERY in GOLDEN WHEAT CABINET 250	PAPER MATE PEN CAPRI MARK III 249	NEW SCHICK SAFETY RAZOR 295	WILLIAMS SET OF 2 SHAVE LOTIONS 140*
--	---	---------------------------------------	--

SEE 26 WONDERFUL GIFTS

KODAK BROWNIE FLASH OUTFIT 1535 complete	WRISLEY SUPERBUBBLE BATH 125
--	--

BOURJOIS SET OF "EVENING IN PARIS" 5 pc. box 500	TIMEX WATERPROOF WATCH FOR MEN 1295	PARKER T-BALL JOTTER PEN 195	NEW SCHICK 3-SPEED RAZOR
--	---	--	---------------------------------

REMINGTON ADJUSTABLE ROLL-A-MATIC SHAVER 2995	WIN THESE VALUABLE Supreme KITCHEN TWINS	ST. REGIS ELECTRIC BLANKET
---	---	-----------------------------------

SCRIPTO SATELLITE BALLPOINT PEN 195	ELECTRIC CAN-OPENER RETAIL VALUE 16.95	CUTEX "FIVE MINUTE" MANICURE SET 149
---	--	--

NOMA 7-BULB TWINKLE LITES 310	ELECTRIC SHARPENER RETAIL VALUE 14.95	DECOR DISPENSER for "SCOTCH" BRAND CELLOPHANE TAPE 98c
---	---	--

St. Regis CARDS Double Deck Reg. \$1.98 \$1.33	Non-Flammable "Snow-It" SPRAY Reg. 89c 63c	Amico 7-Light Yule TREE SET Reg. 2.69 \$1.19	Anchor Glass 8-Piece TUMBLER SET Reg. 2.98 \$1.98
---	---	---	--

THE WHEELER DRUG

Phone 2121 Wheeler, Texas

HONESTLY

You can't beat these Food Values!

Folgers COFFEE	69¢
Gold Medal FLOUR	10 Lb. 98¢
Mrs. Tuckers SHORTENING	3 Lb. 75¢
Large Head LETTUCE Each	10¢
U. S. No. 1 Red POTATOES 10 Lb. Bag	35¢
Wash. Fancy APPLES 2 Pounds	29¢
Flavor Wright BACON	2 Lb. 59¢
Fresh Lean PORK CHOPS	39¢
Hollandale OLEO	2 Lb. 35¢
Kuner's TOMATOES 303 Cans	2 For 29¢
Bordens BISCUITS 2 Cans	15¢
Mile High Green BEANS No. 303 Cans	2 For 29¢
Miracle Whip Salad DRESSING 400 Size	37¢
KLEENEX	25¢
Kleenex NAPKINS	25¢

These prices good Friday & Saturday
Double Stamps Every Wednesday on Purchase of \$2.50 or More

Puckett's WHEELER, TEXAS

FOOD MARKET

Want Ads

FOR SALE

FOR SALE: One Estey Piano. Almost new. Regular \$795.00 value for only \$400.00. Terms can be arranged. Bill Chapman, retn.

FOR SALE — Chord Organs. Ask for a free demonstration in your home or in the store. Ernest Lee Hardware.

FOR SALE — 3 Holstein cows milking with first calves. Bob Markham, Allison. 45-rtu

Monuments, Markers, Grave Covers, Curbing, Surface Burial Vaults. Will Warren. 4-tfc

SEE US BEFORE YOU BUY

We are now the Wheeler County Dealer for Dunlap Tires. We have a complete selection. Owen's Service Station, Wheeler, Texas

Used Remington electric typewriter. Excellent condition. \$125. The Wheeler Times.

Like new portable olympia typewriter. \$99.95. The Wheeler Times.

See our portable and upright typewriters. The Wheeler Times.

Almost new Royal upright typewriter. \$125.00. The Wheeler Times.

One three room house with bath to be moved. \$800.00. V and E Real Estate Company.

LOST — Brown Coin Purse & money. Mrs. Floyd Atherton

MISCELLANEOUS

WANTED STAMPS: Used Duck Hunting stamps and old postage stamps. Postage stamps must be on original paper in good condition. Also old coins. Jim Risner 3tp 51

FOR SALE

2-bedroom home, corner location. 100 by 150 ft. lot. Excellent location.

Six Room house with large lot. Best buy in town.

80 acre farm near Mobeetie. 22 acre cotton allotment.

EXTRA NICE 2 bedroom home. Wall to wall carpeting. Corner location.

Nice 2 bedroom home across from Baptist Church.

Extra nice 3 bedroom home.

Combination Grocery Store, Fill-in Station, home and small acreage. Will sell or trade

160 acre farm. Modern 4-room house. Electricity and butane. Pressure pump and well. Lake stocked with fish. With or without 1/2 of minerals. 72 acres in soil bank.

Business building for sale.

18 rooms of hotel furniture.

1/2 section of land. 130 acres in cultivation. Near Allison.

3 bedroom home and 4 acres. City limits of Wheeler.

320 acre farm. Near Wheeler. Cotton allotment.

55 acres. 1/2 mineral rights, East of Wheeler.

Choice 100 ft. lot. Paving, water, sewer and gas.

80 acre farm with small house, windmill and out buildings.

6 room modern house, back porch, basement. 75 by 150 ft. lot. Own water system, septic tank.

We have numerous other choice building locations and several acreages listed.

Want to sell your property or business? Contact us now.

ONE-HALF Section of land. Nice house, several out-buildings

ONE section of grass land. Fenced. Plenty of water.

160 acres of grass. Good water, excellent fences. 1/2 minerals.

THIS ONE IS SURE TO SELL

Extra Large Home, Garage, Cellar, Highway Location, Large Lot. \$6,250.00

V AND E REAL ESTATE

Phone 5011 Wheeler, Texas
John C. Vise, Realtor

FEDERAL LAND BANK LOANS

For Details See
RAYBURN L. SMITH
Secretary — Treasurer
111 North Main St.
Shamrock, Texas



Seems like the Government ain't content with givin' the T.V. Industry and The Cranberry Pickers a fit, they started on the Radio Industry too. Some of the Doo Jockies aint even promised singin' in the bathtub apparently cause they might be pluggin' some song for a friend or sumptin'. Aint it gettin' to be a problem aint even to be able to sing or whate some of the popular tunes for fear of bein' investigated.

Might be a good thing though cause one of these days Uncle might get down to the horse traders and keep some of them birds from sellin' an ole nag to some of us Drugstore cowpokes for a filley or one of them Cow dealers might even have to get us tell in about them three gal Heffers really bein' ole dry cause that wouldnt give three gal in a month. Wonder who is gonna investigate them investigators though. If you remember some them made some purty dramatic promises if we would let them in office and lots of them promises aint even been exposed. Really I think we are buttin' into what is called Salesmanship and if misrepresentation, you know, takes a little spic to get some birds mouth watterin' fore they will even enjoy coffee so much, I bet we aint ever took off on a venture that didnt require a business yarn tellin' to really make it interesting.

Conference at the Spearman Methodist Church Tuesday of last week.

Durrel Harrison and family of Amarillo and J. D. Wallace and family from Stinnett visited Mr. and Mrs. Bruce Harrison over the week-end.

Mr. and Mrs. Loyd Jones were in Amarillo Friday on business. A large crowd attended the fifth Sunday meeting at the Pentecostal Church on Sunday November 29th with a basket lunch served by the local members.

Billy Aaron and family from Gainsville and Mr. and Mrs. Leon Hayes visited in the Forance Evans home over the week-end.

P. W. Rainy and family from Sweetwater Oklahoma visited in the Zyeland Rainey home Sunday.

Rev. and Mrs. Oscar Welch were in Amarillo Monday on business.

Curtis Boydston and family of Dumas spent the week-end with relatives.

Rex Miller and family and Mrs. Texas Childress and son attended the Golden Wedding Anniversary of Mr. and Mrs. Earl Miller at Sweetwater.

Jim Dukes and mawly from Abilene visited in the Clyde Dukes' home Saturday.

Mrs. Neville Dillon and Michael from Wellington visited Mr. and Mrs. A. E. Dillon Sunday.

Mrs. Aurbra Bowers had major surgery at the Highland General Hospital in Pampa Monday, Nov. 30.

Quarterly Conference met Sunday at the Methodist Church with a basket lunch at noon. Rev. Bratcher from Pampa gave the main sermon.

Mr. and Mrs. Curtis Kidwell visited with Mr. and Mrs. James Sunday evening. Mrs. James was seriously burned a month ago.

Reba Wofford, Mrs. Nelson Porter and Mrs. William Brown went to Amarillo Saturday shopping.

Mrs. Billy Cantrell and baby from Twitty visited her parents Mr. and Mrs. G. W. Hefley one day last week.

Mr. and Mrs. Robers Snider are staying with Mr. and Mrs. Don Earney until they can find a house to move into.

Mrs. Minnie Starkey went to Perryton over the weekend to visit her son and family Mr. and Mrs. Harold Starkey.

where he is employed by Mr. Kiper.

Mr. and Mrs. Eldee Forsythe from Graham spent the week-end with their daughter Nancy and Mr. and Mrs. M. K. Levitt. Frank Risner and family from Mobeetie and H. L. Jones and family were dinner guests in the home of Mrs. John E. Jones Sunday.

Mrs. Leo Peterman visited her sister Mrs. Madeline Satterwhite at Higgins last week.

Mrs. Pat Huff and Mrs. Boyd Huff were in Amarillo shopping last week.

Mrs. A. D. Cleere and Mr. and Mrs. Herbert Cleere and Maude Smith from Hollis Oklahoma visited Mrs. G. A. Wise Sunday.

Mr. and Mrs. R. P. Grayson spent from Thursday until Saturday at Spearman with Bobby Joe Grayson and family. Their grandson, Joe Robert, had his tonsils removed on Thursday at Spearman.

Rev. and Mrs. Jim Waller and H. R. Warren attended a Workers

Bring your family . . .

WORLD PREMIERE OPEN HOUSE

Featuring

1960 CASE TRACTORS

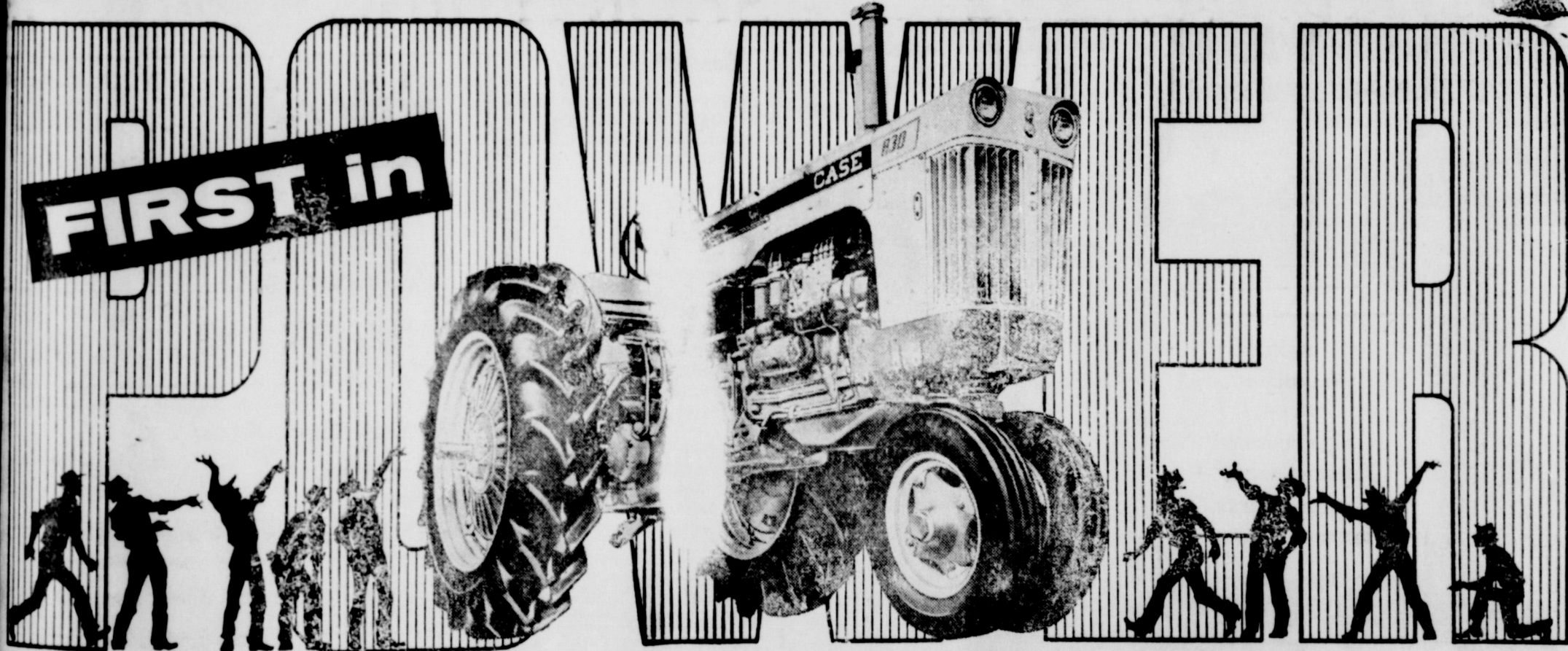

FIRST in

FIRST . . . MEASURED BY THE 6 FEATURES FARMERS RATE MOST IMPORTANT IN NATIONAL SURVEY

- ★ See point-by-point Comparison of 1960 Case Tractors with leading competitors
- ★ See TEST TRACK PROOF in New Case 1960 Tractor Movie
- ★ Entertainment, Prizes, Refreshments

BRING THE FAMILY . . . join your friends . . . there's fun for everyone at our big, annual World Premiere Open House Party. There'll be entertainment, refreshments and you'll have the chance to win valuable door prizes.

Come to our Open House . . . see for yourself proof positive that in 1960 Case Tractors are FIRST when measured by the 6 features farmers want most in a tractor.

Horsepower is up — price per horsepower is down. And you can get diesel in every power class. We'll show you proof in a point-by-point comparison with competitive models that judged by features farmers rate most important CASE IS YOUR BEST TRACTOR BUY!

DON'T MISS THE WORLD PREMIERE OF THE POWER-PACKED 1960 CASE LINE! Mark the date on your calendar right now —

DATE
TUESDAY, DECEMBER 15

TIME
FROM 9 TILL 5 P M

NASH APPLIANCE & SUPPLY CO.

Phone 3131

Wheeler, Texas

Carolyn and Sharon Farris were callers in Shamrock, Saturday. Paul Hartling motored to Pampa Saturday on business.

Mr. and Mrs. Boyd Burks spent Monday night and Tuesday in the family of Pampa were guests Sunday in the Boyd Burks home.

Gift Suggestions

SAMSONITE LUGGAGE
At Reduced Prices

FRANKOMA POTTERY

FIELDCREST ELECTRIC BLANKETS

NYLON ROBES, PAJAMAS, GOWNS

HOUSE SHOES FOR THE ENTIRE FAMILY

ARROW SHIRTS

ARROW INITIAL HANDKERCHIEFS

SPECIALS

A Group Of Men's
DRESS SHIRTS
\$1.98 EACH

A Group Of Men's
SPORT SHIRTS
1/2 PRICE

McIlhany WHEELER TEXAS
DRY GOODS
Phone 2011
"FOR Everything YOU WEAR"

Study Club Leader Has Unique Way Of Presenting Program

Mrs. R. Wm. Brown was hostess to the Wednesday Study Club on Dec. 2nd. Mrs. George Porter presided over the business meeting; Mrs. Frank Wofford gave a Federation Report and the Topic for the program was "About India."

Mrs. Forrester, who was leader of the program, was not present, but gave her part on the program by tape recording. She also read the poem "Gunga Din" by Rudyard Kipling. Guests and members enjoyed her novel and unique way of participation.

Mrs. Shelby Pettit discussed "The Land And The People". Mrs. Mellhany told of "Indian Culture and Tourist Attraction."

"Jana-Gana-Mana", India's national anthem, was played by Mrs. Bobby Henderson.

The meeting closed with the club collect.

Refreshments were served to the following guests.

Mrs. D. O. Beene, Mrs. T. M. Britt, Mrs. Tom Dearen, Mrs. Fred Farmer, Mrs. Lee Guthrie, Mrs. Cora Hyatt, Mrs. Carl Laffin, Mrs. M. Mellhany, Mrs. C. J. Meek, Mrs. Shelby Pettit, Mrs. George Porter, Mrs. Madge Porter, Mrs. Nelson Porter, Mrs. George Taylor, Mrs. C. J. VanZandt, Mrs. H. M. Wiley, Mrs. Max Wiley, Mrs. W. L. Williams, Mrs. Frank Wofford, Mrs. Harry Wofford, Mrs. Harold Nash, Mrs. F. J. Ross, Mrs. J. W. Barr, Mrs. R. J. Holt, Mrs. Carrol Jones, Mrs. Bobby Henderson and the hostess, Mrs. Brown.

Mr. and Mrs. J. Tom Dearen and mother, Mrs. Wren and Mrs. C. J. Meek, had as their guests through Thanksgiving Week, Mr. and Mrs. Jack Wren and Mr. and Mrs. Harry Kirk and baby Debbie, all of Houston Texas. Mrs. Eileen Kirby of Texas City, Tex., and Mrs. W. C. Millican of Boytown, Texas.

Lloyd Ray Patterman left Sunday for New Mexico where he plans to work.

Number Four

ment of F-M roads built early in the farm road building program begun in 1949. Many of these, Commission Chairman Herbert C. Petry Jr. pointed out, were built narrow and light in order to get as many miles of new roads as possible built quickly. These roads are showing wear and tear and need re-working to protect the investment. Third phase of the operation is the day-to-day maintenance in a system now totaling 33,143 miles. To finance the program the Department will use the 330,000,000 appropriated every two years by the Colson-Briscoe Farm-to-Market Road Act and \$20,000,000 from gasoline tax revenues available for the betterment of the state road system.

SURE, BUT—A majority of legislators, according to reports, have told Gov. Price Daniel they favor a pay raise for school teachers. But from there on their statements—at least those that have been made public—contain little to encourage either the governor or the teachers. Some say they would favor the raise only if it did not mean passing this, that or the other kind of tax. Some point to what they call the "improbability of success." Almost all the lawmakers, it seems, would be more than willing to vote a teacher raise if the governor can come forward with a money-raising plan on which general agreement can be reached. But talk has been mostly of taxes, like the abandoned property tax and three-factor formula franchise tax, which ended in hopeless wrangling in the four sessions this year. Some Capitol observers are predicting that Governor Daniel might pass up calling another session and out the blame on the legislators for not being willing to pitch in. This might be coupled with a challenge to the people to elect a different Legislature next time.

Here is one that our friend Leroy Dotson handed us.

"It is not the critic who counts; not the man who points out how the strong man stumbled or where the door of deeds could have done them better. The credit belongs to the man who is actually in the arena; whose face is marred by dust and sweat and blood; who strives valiantly; who errs and comes short again and again; who knows the great enthusiasms, the great devotions, and spends himself in a worthy cause; who, at the best, knows the triumph of high achievement; and who, at the worst, if he fails, at least fails while daring greatly, so that his place shall never be with those cold and timid souls who knew neither victory nor defeat."

The Philosopher from Brewery Gulch says:

I cannot help but be disappointed with the governor of New York, Mr. Nelson Rockefeller, who appears to be giving serious thought to becoming a candidate for president next year. He apparently has "delusions of grandeur", since on his first entry into politics (as far as we know) he was elected governor by an overwhelming majority as a Republican in a Democratic year. He must think that he is pretty hot stuff. As I understand it, a man becomes a candidate for high office in order that he may "serve the people," because he has a high sense of duty to his state and nation. A year ago the governor was elected to a four year term with the expectancy of serving the people of his state, but with less than a full year gone, he apparently would like to be promoted to the biggest job in the world. What of his obligation to the people of New York, or did he have his fingers crossed when he asked for the job? Isn't he trying to shirk his duty? Regardless of that, just how much administrative experience does he have? His qualifications for the more important job can hardly be determined until he has shown what he can do after another three years as governor. Right now he's a mere amateur, sort of apprentice. In the minds of some politicians he has one fine qualification, millions of dollars, and the willingness to spend them freely to help him achieve ambition. That's a big consideration with some of the politicians who would like to help themselves out of that war chest, help spend it, no matter what the result, win, lose or draw.

Mr. and Mrs. Boyd Burk motored to Amarillo, Wednesday to see her doctor.

James Morgan and son of Amarillo were callers in the Boyd Tarris home, Sunday night.

METHODIST FOUNDATION TO BE MILLION DOLLAR ORGANIZATION

Dr. Monroe Vivion, Executive Secretary of the Texas Methodist Conference Council, Houston, Texas, has been selected Executive Director of the newly organized Texas Methodist Foundation, which is expected to be a multi-million dollar investing institution of the six Methodist conferences of Texas.

Patterned after private and other denominational foundations, the Texas Methodist Foundation will not only invest on a voluntary basis the funds entrusted to it by Methodist institutions, but will accept gifts and bequests from individuals to be invested and administered to designated and non-designated Methodist institutions in the state of Texas.

Dr. Vivion will assume full-time duties as Executive Director of the Foundation June 1, 1960, but will direct the affairs of the Foundation as a part of his present duties until that date. The state office for the Foundation will be located in Austin after June 1.

Prior to occupying his present position, Dr. Vivion has served as pastor of some of Texas Methodist Conference's largest churches including First Church, Texarkana; First Church, Lufkin; and Marvin Church, Tyler. He has been Superintendent of the Beaumont and Longview Districts of The Methodist Church.

Born in a minister's home at Lee's Summit, Mo., Dr. Vivion graduated from Southwestern University, Georgetown, and Perkins School of Theology, Southern Methodist University, Dallas. He received his honorary doctor's degree from Southwestern University. His wife is the former Rowena Easterwood of Athens, Texas.

Pledges totaling several thousand dollars toward the first three-year budget were announced and the first will drawn in favor of the Foundation was described to the trustees of the organization at their recent meeting in Dallas, as being valued at more than a half million dollars. In order to help the Foundation begin functioning at the earliest possible date, the Board of Directors ap-

Basketball News

High school tourney at Shamrock Boys play Kelton 2:15 Thursday afternoon. Girls play Shamrock 7:15 Thursday night.

Wheeler Boys 38
McLean 15
Wheeler Girls 29
McLean 17

The junior high teams will play Kelton here Thursday night December 10 at 7:00 P. M.
High School Dec. 4
Wheeler Boys 54
Sammorwood Boys 59
Wheeler Girls 44
Sammorwood Girls 53

High School Dec. 8
Conference Game
Wheeler Boys 40
Kelton Boys 27
Wheeler Girls 44
Kelton Girls 38

INSURANCE ABSTRACTS
TITLE ABSTRACT CO.
Thurman Rives
Phone 2221

proved a three-year budget of \$1,000,000 to be subscribed by individuals interested in the work of the Foundation.

According to the charter of the organization, each of the six conferences of The Methodist Church in the state of Texas shall elect two trustees, one minister and

one layman, and one trustee for each of the members or major thereof. Provision is made to elect ten additional trustees, five percent of which shall be laymen and of the conferences shall be ex-officio. The Board of Directors, not more than 15 members, shall serve as the administrators of the foundation. J. Lufkin, is chairman of Directors, Eugene Dallas, is vice chairman, secretary; and W. Tyler, treasurer.

J-LEE
DEPT. STORE



Shop J-L
For Your
Christmas Bu

Women
Bulky Kn
Orlon Card
SWEATER

\$5.00

Popular sailor
button down collar
Extra heavy kn
New Colors!
Porcelain Blue
Green, Red, Rust
Aqua, Pink, White
Coral.

FIRST QUALITY

51 Gauge—15 Denier

Nylon

Full Fashioned
New Fall Shades
8 1/2 To 11

Christmas Boxed
3 PRS FOR 2.00

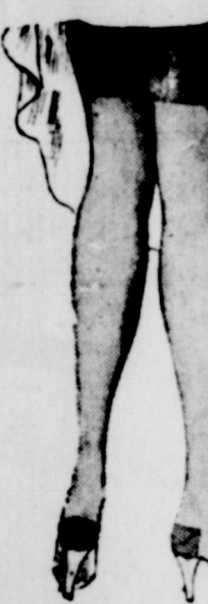

Womens Rayon Tricot
Knit Panties

4 PAIR

White And Pastel Colors—Elastic Leg

Clearance! Girls Sweaters
Bulky Orlon 5.00 And 3.00
Girls Cotton Knit Shirts 1.50 & 2.00

Give APPLIANCES

...the lasting gift that means more!

ELECTRIC TOASTER
ELECTRIC PERCOLATORS
ELECTRIC CLOCKS
ELECTRIC BLANKETS
ELECTRIC SKILLETS

HI-FI
WASHERS
DRYERS
TELEVISIONS
DISHWASHERS
DEEP FREEZE
REFRIGERATORS

DISHES
NOVELTIES
PYREX WARE
WAFFLE IRON
HAIR DRYER
FLOOR SWEEPERS
FISHING RODS & REELS
RADIOS
T V LAMPS
POTTERY

REGISTER
HERE
FOR
\$1,000
CHRISTMAS
DRAWING

WHEELER RADIO & Refrigeration Service

Phone 2231

L. C. Laffin, Owner

Wheeler, Texas

NEW 1960 ULTRA-VISION TV

- New, high powered "Ultra-Vision" chassis... full power transformer
- Width control... tunes in all the picture
- Precision-etched circuitry
- Big sharp picture on new, wide angle 110° aluminized picture tube
- Full fidelity up-front sound
- Up-front control convenience
- Ease of serviceability... 9 out of 10 service jobs can be performed without chassis removal

HURRY... 3 DAYS ONLY!

\$199.95

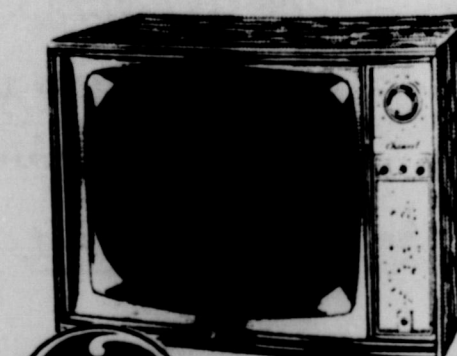

MODEL 2113419
Bermuda Bronze

H & B Appliance Center

Phone Night 2263 — Day 2061

HENRY RISNER, O