



THE WHEELER TIMES

(USPS-681-960)
VOLUME 78, NUMBER 35

THURSDAY AUGUST 9, 2012

SINGLE COPY **50c**

“Wheeler; town of friendship and pride.”

County of Wheeler and City of Wheeler Pass ...

EXECUTIVE ORDER PROHIBITING OUTDOOR BURNING



By Louis C. Stas
Temperatures remain in the 100° range. The bank thermometer read 113° at one time last week.

Our 2012 Wheeler Mustangs were on the field for the starting of 2-a-days Monday morning. The temperature was in the 80s and climbing.

The Wheeler Mustang Band also started practice Monday. They stayed inside Monday evening, but they will be outside later this week.

The 2012-13 school year is just around the corner.

Thanks to Tonya Finsterwald for the pictures taken at the Mobeetie Festival.

Thanks to Joannie Adams for the pictures of the rodeo participants.

Do we have a photographer and/or writer to report the football games.

We will be getting ads for the football page very shortly. We intend to have individual pictures of both the football team and the band.

We were in OKC for the weekend. We brought Seth to Wheeler to spend the first part of the week with Grandpa Mike and Grandma BB. His daycare is closed for the week. Seth will be starting back as a pre-kindergarten student.

Because of the fire in the Noble, Okla., area Saturday, the Jacksons, Liz, John, Phoebe and
(Continued Page 6)

STORM REPORT

As Reported by ...
Stormie Meriwether,
Third Grade Student

Dear Friends, I've been thinking about school. Third grade will be fun and a little hard. We will do activities and projects. Maybe it will be Math and Science and Art and Reading. All of the classes are my favorites. I think my teachers are going to be Mrs. "Coach" Bailey and Mrs. Markham. I am so happy they will be my teachers.

One day I saw my "old" teacher, named Mrs. Means. She was at the place called "Red Bird". She hugged me so tight. She looked amazing-beautiful! I hope when I'm in fourth grade she will be my "new" teacher again for math.

One day Mrs. Rose was my math teacher. She was wonderful, but I had to go to Maryland. Now I'm back, but I'm in third grade and Mrs. Rose is still in second.

Miss Penny (Askew) sent me a letter. It said, "Would you like to be in Ballet. It will be for two days every week."

I love ballet so much, but I don't know if I'm going to sign up or not. It will be on Tuesday and Thursday. Tuesday is the day I do the paper with Pop. I love to work with Pop. This is a big decision. I have to think about it. That's it.

The County of Wheeler and the City of Wheeler declared a state of disaster for Wheeler County and the City of Wheeler with the passing of Executive Orders prohibiting outdoor burning as of Monday, August 6, 2012. The orders were passed and signed by both the County Commissioners and the Wheeler City Council in special meetings Monday, August 6, 2012.

The complete ban can be found on page 6 of this issue of The Wheeler Times.

W.I.S.D. Enrolment Dates Announced

Wheeler I.S.D. has announced the enrollment dates for the 2012-13 school year.

On August 14 from 9:00 until 11:30 A.M. the Junior and Senior classes will enroll.

On August 15 from 9:00 until 11:30 A.M. the Freshman and Sophomore classes will enroll.

The Seventh and Eighth classes will enroll on August 16 from 9:00 until 11:30 A.M.

Thomas R. Helton Elementary students will enroll from 9:00 until 11:00 A.M. on August 22.

Classes at Wheeler will begin on August 27.

New students to the Wheeler school system should bring birth certificates, social security number and immunization records.

Fort Elliott Elementary Lists Enrolments Dates

Fort Elliott Elementary in Mobeetie / Pre-K-Fifth Grade has announced the enrollment date for the 2012-2013 school year. Wednesday August 22, 2012 Time 9:00 A.M. until 12:00

If you are a new student to the Fort Elliott School system you will need to bring a birth certificate, social security card and immunization records.

If you have any questions please feel free to call the school @ 806-845-2301



R & R Motor Sports take Top Honors

Once again at the Route 66 Speedway. They also took all the honors in the Pony Division, on July 14, 2012.

This week as the cars line up to race the R & R Motor Sports drivers were ready to get into the race! Last week proved to be a bad one for car # 01 as Farley, also known as Jarrett Childress lost his motor in the main and had to be towed in.

The first heat was Jarrett and sister, Jayton Childress against four other drivers. The green flag waves and they are off. Jayterbug Childress takes the lead after passing the other cars. On the third lap Farley was making his move car by car until he took the lead. Although Sister was just giving him a taste of being the leader and over took him on the last lap right before the checker flag. He said I'll get her next time!! Car # 12 driven by Jayterbug Childress has another heat under her belt.

In the second heat Garrett was the only R & R Motor driver, against five other drivers. No problem, Gump was second on the pole and ready to go. One lap around getting lined up and they were off with the green flag 'a flynn'. Gump in car 42 and on the second lap took the lead and was the leader through all six laps. Way to go Gump!!! Two heats and R & R the winner of both.

Time for the Main!! The cars are in line and having names announced with Pokey the Clown visiting as the crowd cheers them on. Jayterbug Childress in car 12 was second on the pole, with Farley car 01 next to her on the wall and Gump car 42 was on the pole behind car 12.

Here we go, time for the race to start!!! One lap around and it's the green flag!!! Car 2 and Car 28 taking the lead into the first lap with Car 12 and Car 01 not far behind, Car 42 right on the bumper of Car 12. Into the third lap Farley driving Car 01 inches his way the front of the race passing car 12, then Car 2 and now Car 28, and hammered down! But here comes Jayterbug making her move on lap six as she takes over the lead passing each car one at a time, passing Farley in car 01, was not as easy as Car 01 was giving it all he had. Jayterbug and Farley were back and forth in lap seven, taking the lead and getting passed. Gump was not far behind setting in fourth place, trying to get the lead, and holding his own. Lap 8 and its #12 and #01 fighting it out to the end, on the last turn here comes Car # 01 taking the checker flag by a car length. It just goes to show
(Continued Page 8)

1 Vehicle Accident "Eddie" Meek, 39

Edward "Eddie" Grant Meek Jr., 39, of Canadian was killed in a one-car accident near Canadian on Hwy 60. He was the passenger in a 2008 Dodge Charger 2-Door. He was pronounced dead by Lipscomb County Justice of the Peace Goodman.

The vehicle, driven by Ronald Wayne Robinson, 48, of Canadian was northbound on US 60. It left the roadway on the east side of
(Continued Page 8)

Rites In Canadian For R. L. Zybach, 85

Services for Mr. R.L. Zybach, 85, of Briscoe, TX were at 10:00 AM Monday, August 6, 2012, at The River Church in Canadian, TX with Rev. Vic Porter, officiating and Donald Hill, assisting. Burial followed in Zybach Cemetery in Zybach, TX under the direction of Peppers Family Funeral Home in Wheeler, TX. Mr. Zybach passed away Thursday, August 2, 2012.

R.L. was born June 1, 1927 in Zybach, TX to the late Mr. Clarence Zybach and Mrs. Irene (Erickson) Zybach. He was a 1943 graduate of Briscoe High School. He married Rozana Helton on July 15, 1947 in Briscoe, TX. He has been a rancher, his entire life and a lifelong resident of the Briscoe community. He was a member of The River Church in Canadian. R.L. loved life; he loved the Lord, his wife, his family, and friends. He was a wonderful expression of the fathers love, grace and forgiveness. He was admired by many and will be missed by all that knew and loved him. He was preceded in death by his granddaughter, Ja'Nae Goad on March 23, 1999.

R.L. is survived by his wife, Rozana Zybach of Briscoe, TX; his son, Royce Zybach and wife Deedy of Briscoe, TX; his daughters, Melody Goad and husband Mike and Gay Purcell and husband Mac all of Briscoe, TX; his brother, Truman Zybach and wife Betty of Sayre, OK; his sister, Nedra Jean Brown and husband Gaylord of Fort Worth, TX; his grandchildren, Shane and April Goad, Travis and Tanya Goad, Lori and Kenny McDowell, Josh Purcell, April and Michael Snelson, Julie and Joe Sewell and Sarah and Dustin Pool; his great-grandchildren, Shaley and Gallin Goad, Kyler and Kynlee Goad, Jessica and Ryan Hinton, Charity Baird, Jake, Devin, Dalton, Gavin and Morgan McDowell, Kayla and Justin Bryant, Jaycee and Jett Sewell, Rankin Pool, Brendan and Riley Snelson; his great-great-grandchildren, Teegan and Aubree Bryant and Charlee Grace Hinton.

The family suggests memorials to the Ja'Nae Goad Memorial Scholarship Fund, P.O. Box 138, Briscoe, TX 79011.

You may send condolences online: peppersfuneralhome.com.



STEER ROPING: Zach turning a steer in the team roping on Friday for his heeling partner winning second place.

Hiblers Place In JCRA Finals Rodeo

Zach Hibler won the bareback riding event both nights and won the average and the High Point Score for the Finals, winning his first belt buckle for his bareback riding career at the JCRA Finals in Vernon, TX on July 26-27, 2012. He was the the Champion winner for the Year End, in which he also won a belt buckle. Zach also ended up 3rd average in team roping with his partner Rene Malloy from Memphis, TX. As a team they won second and fourth at the Finals rodeo. Zach finished the year as 5th header overall. Layton Hibler ended up with 2nd average winner of the Finals rodeo with a 7 second chute dog on Thursday and 11 second chute dog on Friday. Layton ended up as 5th year end winner in chute dogging.

Beef Production Meeting

August 16th, 2012
Discussion Topic's

- Small Grain Forages- Ted McCollum, Extension Beef Cattle Specialist
- Feeds and Feeding- Ted McCollum, Extension Beef Cattle Specialist
- Wheat Disease and Management-Jacob Price, Research Associate with Research and Extension
- Management Keys to Increasing Profitability- Kenny Brdecko, CEA Ag/NR

CEU's will be issued for pest applicator licenses
Registration at 7:00PM
Location- Wheeler County Ag and Family Life Center
Meal Provided
Please RSVP by August 15th at 806-826-5243

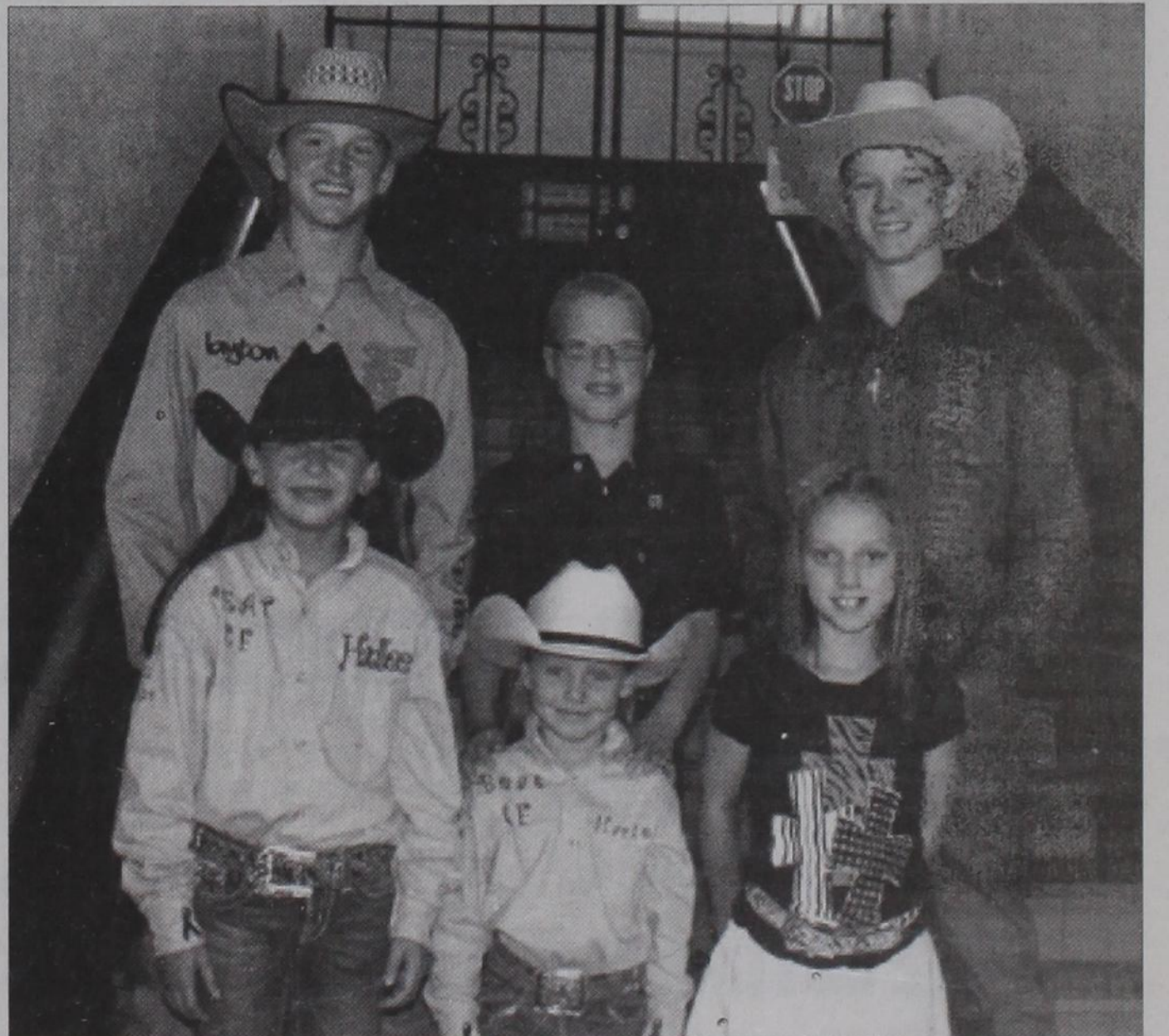

BOOT CF: All these kids were riding "Boot CF" in honor of Team Adams which represents Cooper and Rhaelee Adams. Zach, Layton, Hadlee and Harlee have helped raise awareness for CF (cystic fibrosis) through Rodeo. The Adams family is so proud of all their accomplishments in rodeo this year and appreciate all they have done to help Cooper, Rhaelee and all others affected by CF.

Wheeler TCRA Rodeo Team says ... THANK YOU TO SPONSORS

As another year of the Annual TCRA rodeo in Wheeler concludes, it is necessary to bring to light a great event that has become a tradition and the sponsors that make it possible. When this annual rodeo was started 3 years ago the Wheeler Chamber of Commerce added a special event for our young ladies, the Jr. Barrel Racing. The Jr. Barrels is an event limited by age but not by talent as those who came to each night's rodeo performance witnessed. The first year that this event was held there was \$400 added which equaled the added money given to the big girls. The second year there was \$500 added which again was also the same amount of money that the open competition was running at. This year, thanks to many wonderful sponsors, \$1000 was added to the Jr. Barrel Race. This amount was \$500 more than the open competitors. Without the willingness of our sponsors to support this event and these girls it would not be possible to make this such a huge success for these young barrel racers. This year the Jr. Barrel Race paid out \$1240 to girls 12 years old and under that work just as hard as their older counterparts. So many thanks go out to the First Baptist Church of Wheeler, David & Mary Britt, The Stiles Ranch, Wholesale Fireworks - Andy & Cheri Eck and Diamond A Concrete & Construction for supporting these girls. The generosity of these sponsors made the dreams of several young cowgirls a reality! THANK YOU! Wheeler TCRA Rodeo

OLD TIMES NOT FORGOTTEN

By Roland Miles

LET'S RENT A BOAT

Most young married couples start out their first several years, short on money. Shirley and I certainly were in that category. Even after we had two kids, we still had to live pretty close. Vacations were out of the question, but we tried to get out of town once in a while and have a little fun. Most of the time, this amounted to leaving Amarillo and coming down here for the weekend to see our folks. One summer, our kids were about four and eight years old, and they hit us up to go to the lake to fish

and spend the night. Maybe, we could even have a fish fry, if we caught enough. Their thinking was, since it was summer, we could sleep out under the stars, like the cowboys did. Good idea! Since we didn't have any cots, we just brought along some quilts and pillows. We got up and left home about noon on Saturday and went over to Buffalo Lake, just west of Canyon. This was several years before the state closed it down. We got in a little fishing time that evening and soon found out that

we really needed a boat. I told the kids, "Tomorrow, we'll rent a boat and paddles." The folks at the marina had several available. That night, we tried sleeping out on the ground, but the mosquitos almost ate us up. We wound up sleeping in our car. Tomorrow should be a better day! We'd probably fill up our rented boat with fish. No doubts about it. The next day, we went down to the dock where all the boats were, to pick out which one we wanted. After looking them over, we decided on one. It had a little trash in it, so I pulled it close to the dock, carefully stepped in and gathered it up. The boat was tied to the dock with a small rope about five feet long. When I stepped over from the boat to the dock, the darn thing

went backwards! I went straight down in the water, about neck deep! The only thing on me that didn't get wet was my baseball cap and my eyelashes. I finally got up on the dock and walked to the marina. I opened the door and went "squishing" over to the counter. The girl that worked there looked at me a little strangely. I asked her how much it cost to rent a boat. She told me and I got the money out of my billfold. When I slapped my money on the counter, water splattered all around it. I could see a little grin creeping up at the corners of her mouth, so she must have figured out what had happened. Actually, she might have had that to happen before. I wasn't feeling all that talkative, at the time, so I didn't ask her. Incidentally, we didn't catch enough for a "fish fry," but the hamburgers we got on the way home, sure hit the spot.



THE WHEELER TIMES

PAGE 2 — Thursday, August 9, 2012

"Wheeler: town of friendship and pride."

P. O. Box 582
1308 Alan Bean Blvd.
Wheeler, TEXAS 79096

Paul Topper
Owner
ptopper87@me.com

Topper Heat, Air & Plumbing
Licensed OSSF Installer - Gibson Distributor -LPG
TACLB40893E / OS0029695

806-334-1522

Lawnmower & Small Engine REPAIR

M. J. ENTERPRISES
Allison, Texas
806-375-1119

Mon. - Fri.

8:00 - 5:00

7/26-8/16/12

RiverCrest Homes

Building distinctive custom homes designed for your one of a kind lot.

Quail Run Estates Coming Soon

1.5 to 5 acre lots across from Maxey's

Chip Hill 972-989-8019

chip@rivercrestproperty.com

DOUG BOYD MOTOR CO.

Buy Here / Pay Here

No Credit Check • Areas Largest Selection

Pampa • Corner of Hwy 60 @ Hwy 70

806-669-6062 • www.dougboydmotors.com

GR W MOORE

- >Liquid Fertilizer
- >Dry Fertilizer
- >Compost
- >Chemicals
- >Application available

Grow Moore, LLC

Matt & Michelle Moore

Kelton, Tx

(806-334-1277)

ROW-Stiles Land Assets Ltd. to Enogex Gas Gathering LLC, 7-9-12, NE/4 NW/4 Sec. 68, Blk. A-7, H&GN Ry. Company Survey.

ROW-Stiles Land Assets Ltd. to Enogex Gas Gathering LLC, 7-9-12, NW/4 Sec. 17 & S/2 S/2 Sec. 24, Blk. A-3, H&GN Ry. Company Survey.

ROW-Stiles Land Assets Ltd. to Enogex Gas Gathering LLC, 7-9-12, Pt. S/2 S/2 Sec. 1 & N/2 N/2 NW/4 Sec. 5, AB&M Survey & S/2 S/2 Sec. 67 & SW/4 SW/4 (Continued Page 4)

Canadian Supply & Redi-Mix
for all your Concrete Needs!



Jerry Smith, Owner

806-323-5379

Old Time Gospel Music

KPDR-FM, 90.3

... In Wheeler

Sundays: 6:00 a.m. to 8:00 a.m.

Parkview Artery

Prostate Health

The prostate is a small organ about the size of a walnut. It is found below the bladder (where urine is stored) and surrounds the tube that carries urine away from the bladder (urethra). The prostate makes a fluid that becomes part of semen. Semen is the white fluid that contains sperm.

Prostate problems are common in men age 50 and older. Sometimes men feel symptoms themselves, or sometimes their doctors find prostate problems during routine exams. Doctors who are experts in diseases of the urinary tract (urologists) diagnose and treat prostate problems.

There are many different kinds of prostate problems. Many don't involve cancer, but some do. Treatments vary but prostate problems can often be treated without affecting sexual function.

Signs of Prostate Problems

- Frequent urge to urinate
- Blood in urine or semen
- Painful or burning urination
- Difficulty in urinating
- Difficulty in having an erection
- Painful ejaculation
- Frequent pain or stiffness in lower back, hips, or upper thighs
- Inability to urinate, or
- Dribbling of urine

There are several prostate problems including:
• **Acute prostatitis** is an infection of the prostate caused by bacteria. It usually starts fast and can cause fever, chills, or pain in the lower back and between the legs. It also can cause pain when you urinate. If you have these symptoms, see your doctor right away. Antibiotic drugs usually help heal the infection and relieve the symptoms. Your doctor also may suggest that you drink more liquids.

• **Chronic prostatitis** is a prostate infection that keeps coming back time after time. Symptoms may be milder than in acute prostatitis, but they can last longer. Chronic prostatitis can be hard to treat. Antibiotics may work if bacteria are causing the infection. But if bacteria are not the cause, antibiotics won't work. Massaging the prostate sometimes helps to release fluids. Warm baths also may bring relief. Often chronic prostatitis clears up by itself.

• **Benign prostatic hyperplasia (BPH)** is the term used to describe an enlarged prostate. BPH is common in older men. Over time, an enlarged prostate may block the urethra, making it hard to urinate. It may cause dribbling after you urinate or a frequent urge to urinate, especially at night. Your doctor will conduct a rectal exam to diagnose BPH. The doctor also may look at your urethra, prostate, and bladder.

• **Prostate Cancer:** Prostate cancer is one of the most common types of cancer among American men. It is more common among African American men than white men. Treatment for prostate cancer works best when the disease is found early.

If you have any of these symptoms, see your doctor right away to find out if you need treatment.

medcat

AmmonsConstruction.com

AMMONS CONSTRUCTION

Remodels & Additions | Custom Homes | Roofing
Steel & Vinyl Siding | New Windows

Local Sales Representative Don Rives

806-669-7777

NOTICE OF PUBLIC HEARING ON WHEELER COUNTY CENTRAL APPRAISAL DISTRICT BUDGET

The Wheeler County Appraisal District will hold a public hearing on a proposed budget for the 2013 fiscal year.

The public hearing will be held on Wednesday, September 5, 2012, at 8:00 a.m. in the appraisal district office located at 402 S. Main St. in Wheeler, TX.

A summary of the appraisal district budget follows:

The total amount of the proposed budget.	\$ 496,045
The total amount of increase from the current year's budget.	\$ 75,511
The number of employees compensated under the proposed budget.	3.5
The number of employees compensated under the current budget.	3.5

The appraisal district is supported solely by payments from the local taxing units served by the appraisal district.

If approved by the appraisal district board of directors at the public hearing, this proposed budget will take effect automatically unless disapproved by the governing bodies of the county, school districts, cities and towns served by the appraisal district.

A copy of the proposed budget is available for public inspection in the office of each of those governing bodies. A copy is also available for public inspection at the appraisal district.

WHEELER COUNTY CENTRAL APPRAISAL DISTRICT

P. O. BOX 1200

WHEELER, TX 79096

806/826-5900

Wheeler County COURT RECORDS

List of instruments filed in the Wheeler County Clerks office from July 30, 2012 - August 3, 2012.

JULY 30, 2012

DEED-James Poindexter to Brad Lewis, 5 - 12, Lots 15-18, Blk. 107, New Mobeetie.

MD-Jarvis Derrell Gilman, et ux to Gilman Family Trust Agreement, 7-12-12, S/2 Sec. 55, Blk. M-4 (Note: No such Blk. in Wheeler County).

DT-Lone Star Roadhouse LLC to National Bank of Commerce, 7-26-12, 12.4 acs. SW/4 Sec. 64, Blk. 17, H&GN Ry. Company Survey.

EXT. DT- Lone Star Roadhouse LLC to National Bank of Commerce, 7-26-12, 12.4 acs. SW/4 Sec. 64, Blk. 17, H&GN Ry. Company Survey.

AMEND. DT-Pandun Oil Ltd. to Amarillo National Bank, et al, 6-28-12, E 80 acs. NE/4 Sec. 49, Blk. 24, H&GN Ry. Company Survey; NW/4 Sec. 34, Blk. 13, H&GN Ry. Company Survey.

CORR. DT-William W. Shipley, et ux to Capital Farm Credit FLCA, 7-27-12, Sec. 44, Blk. 24, H&GN Ry. Company Survey.

DEED-Tonia R. Shepard, et vir to John Langdon Sorrell Jr., et ux, 7-25-12, 1 ac. S/2 Sec. 6, Blk. R.E., Roberts & Eddleman Survey.

NO Trenching

Rick's

Lawn Sprinklers

- Sales - Service - Installation
- Complete Dirt Work & Turf
- Residential & Commercial
- Over 30 years experience
- We trade for almost anything
- In-House Financing

FREE ESTIMATES...Toll Free 1-800-466-0915

(580) 477-0915

Altus, OK 73521

RAIN BIRD

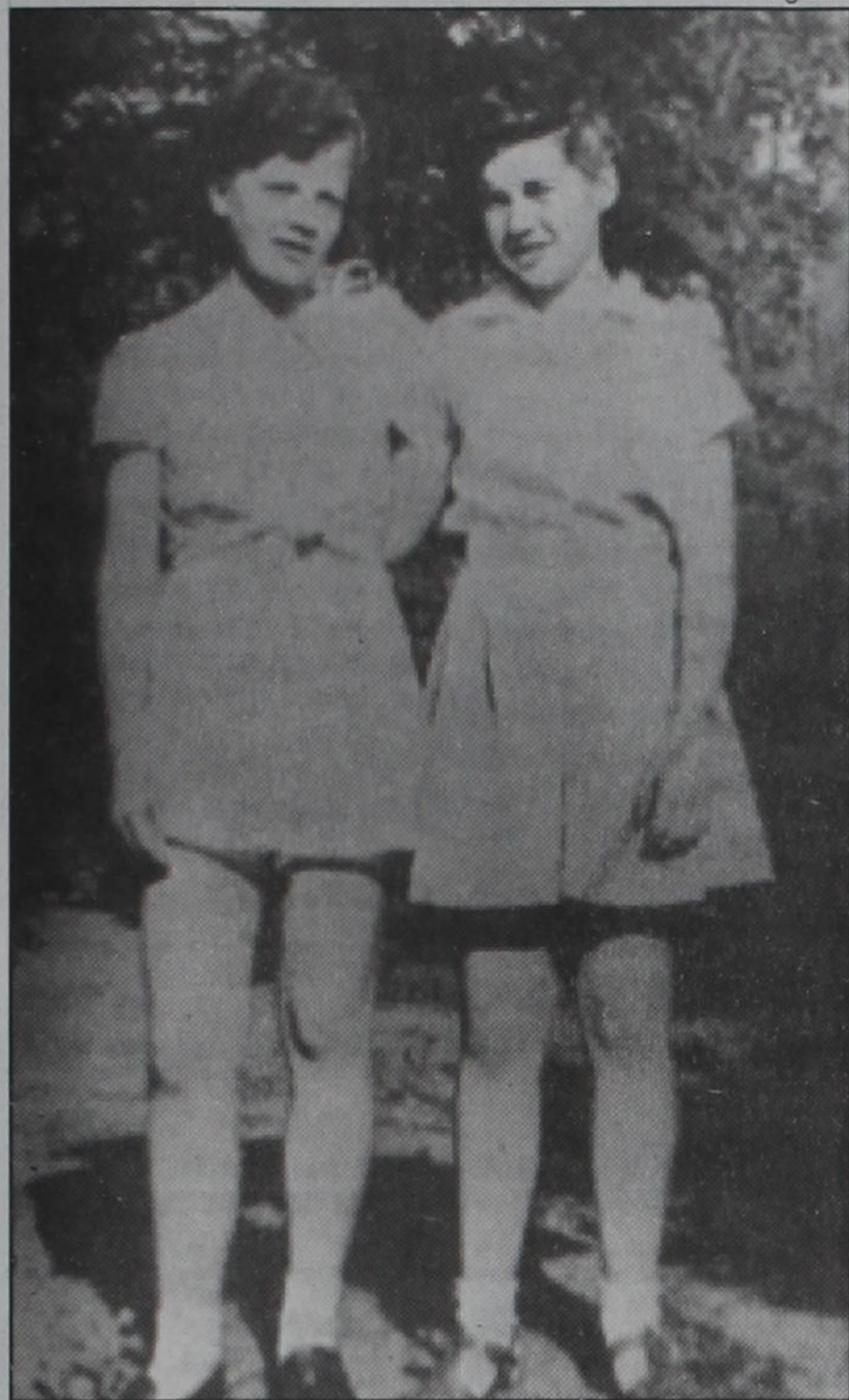

1987—STILL FRIENDS! These two young ladies have been friends since the late 1930s. They graduated from Wheeler High School in 1947. They first met in the fourth grade class in Wheeler, when Corn Valley School, located west of Wheeler, dismissed classes for one month for "cotton pulling" and one of them attended Wheeler school for that month. Pictured are Peggy Weatherly Ford and Ida Mae Martin Goad.

ing, but additional funds are needed soon. The cost is estimated in the neighborhood of \$15,000. If the July 4 deadline for having a structure in the City Park is met, it will be necessary to have the money pledged by June 10.

The "Shelter" committee of the Wheeler Chamber of Commerce met Tuesday evening and decided to accept bids for the construction. Both wood and steel construction will be considered. The design preferred by the committee for the structure will be a "C" shape.

CWE by Louis C. Stas
Hasn't the rain been nice. The total recorded for May has been 5.03".

Wheeler High School turned 32 more graduates loose on the world. We attended graduation. We should have known to get there early, but we didn't have to stand in the hall.

Community Service Project: Community Service Projects were recently completed by the Wheeler Extension Homemakers Club. Valetta Frankenbery, Treasurer, is pictured presenting Dan Kenney, President of the Wheeler Chamber of Commerce, checks in the amount of \$75 for their brochures and \$100 for their July 4 fireworks display.

In addition, the Wheeler Kiwanis Ball Park Project Fund, Wheeler Volunteer Fire Department and North Wheeler County Ambulance Service, each received a check for \$75.

Jamey Sides Places 3rd In Nation in High Jump

We have received information from Flagstaff, Arizona, where the International Convention of A.C.E. Christian schools is taking place that Jamey Sides of Wheeler Christian Academy placed third in High Jump.

There were 52 participants in this event from all across the United States and Canada.

Approximately 3500 people are involved in the International Convention.

Wheeler Ex-Students and Ex-Teachers

Reunion Information "Big Drop" & Talent Show

A night of family entertainment is planned for all Wheeler area residents on June 12, 1987. In conjunction with the Ex-students Reunion, the Wheeler High School Cheerleaders are sponsoring a hamburger cookout, the "Big Drop" and a Talent Show.

Beginning at 6 p.m. at the football field mesquite-grilled hamburgers and cold drinks will be available at the concession stand. These can be purchased until 7:30.

The "Big Drop" will debut in Wheeler at 7 p.m. on the football field. For those of you who are not familiar with this event, the field will be marked off in 6-yard by 6-yard squares. The "drop" rights to each square will be sold by the cheerleaders for \$10 each, beginning June 4 and continuing until all are sold. A horse will be turned out on the field promptly at 7 p.m. The owner of the square receiving the horse's first "Big Drop" will be the winner of a \$500 savings bond. Contact a cheerleader for your chance at the \$500 bond.

Taking Donations For Carpet at Pool

Alpha Mu Alpha Sorority is taking donations to purchase carpet for the baby pool. If anyone wants to donate, please contact Kim Goad, 826-5216, or Teresa Rose, 826-3401.

New Arrival
Robert Brown is proud to announce the arrival of his new baby brother, Joel Dean.

Joel Dean was born May 14, 1987. He weighed 10 lbs. 4 ozs. and was 21.5" long.

The proud parents are Bobby and Misty Brown of Wheeler.

Grandparents are John and Mae Brown of Shamrock and Bo and Martha Childress of Wheeler. Great-grandparents are Glenn and Verna Markham of Wheeler.

County Youth To Compete In TSHSRA Finals Rodeo June 4-5

Wheeler County will be well represented at the Tri-State High School Rodeo Association finals rodeo this week in Amarillo, Texas. The rodeo will feature three performances.

The Tri-State Rodeo Club of Wheeler County has 12 cowboys and cowgirls earning berths to compete. The boys' team will go to the finals in third place while the girls' team is in sixth. Individuals qualifying for the finals include Andy Maslik, Lindsey McCasland, Dwight Thomas, Lee McCasland, Larry Trimble, Drew Thomas, Todd Brashears, Shane Goad, Roy Reames, Anita Bentley, Darren York and Pat Chalfant.

June 11, 1967
Wheeler Ex Has First Book Published

Eli Borden, a 1956 graduate of Wheeler High School has recently gotten his first book published. It is "The Death of the Beast": (an examination of the book of Revelation). In the book, Mr. Borden features a logical approach to the study of Revelations. It begins with analysis of Daniel along with historical fulfillment. The first several chapters help readers understand events of the time just as the early Christian would have understood them. The book in-

cludes Borden's research of number symbolism so a more complete understanding of Revelation will be possible. This sets the stage for the final seven chapters. When you have the opportunity, explore the original interpretation of Revelation.

RODEO WINNERS: Shown above are the winners of the Tri-State Rodeo Finals held this past weekend. (l. to r.) Drew Thomas is shown with the saddle he won in Steer Wrestling. Dwight Thomas won a belt buckle for first in the Average in Team Roping, Lindsey McCasland was the Reserve rookie of the Year and Shane Goad proudly wears the buckle he won for Reserve Champion Team Roping.

Cub Scouts Attend June Day Camp

During the week of June 2 thru June 5, boys from Wheeler attended Cub Scout Day camp at the M. K. Brown Camp west of Wheeler.

Those Scouts attending from Wheeler were: Jason Adams, Todd Paize, Darren Brown, Will-



iam Patterson, Kris Rarden, Cobey Boedeker, Shane Frances, Wade Brickey, Rocky Mendiola, Dillon Miller, Will Scales, Charlie Flanagan, Trent Ware, Robert Underwood, Michael Henning, Cody Wolf, Robert Stiles, John Porter, David Helton, Darby Dorman, Jimmy Lewallen, Thomas Lee, Kendall Reedy and Jeremy Kenney.

Mona Jennings Captured Medalist Honors

Wheeler's Mona Jennings captured medalist honors in Monday's qualifying round of the Women's West Texas Golf Association Championship Tournament at Wichita Falls Country Club.

News, Views & Commentary
KPDR-FM, 90.3
WHEELER, TEXAS
Weekdays: 6:00 a.m. to 7 a.m.

Jennings, the 1983 Panhandle Sports Hall of Fame golfer of the year, fired a three-over-par 76 on the 5,413-yard course.

WHEELER PLUMBING
511 S. Cheyenne
New Construction
Remodel
Repair
Sewer Service
Septic Systems
Site Evaluations

Phone: **826-5907**
MAX McQUEEN
P.O. Box 754 Wheeler, TX



RAMOS ROOFING

1401 J.N.W. CHILDRESS, TX 79201
LICENSED/BONDED/INSURED

RICHARD RAMOS
940-585-8674

JIMMY RAMOS
940-585-7430

Residential & Commercial
Metal
Cedar Shingles
Composition
Flat Building
Roofs
Class 4 Shingles

Free Estimates — Licensed, Bonded & Insured
— We do Painting, Siding and Windows —
We do speak Spanish — Decimos realmente español

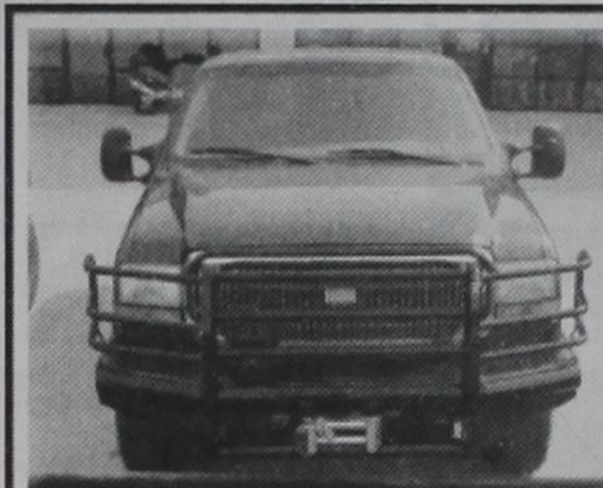

PRESTIGE
AUTOBODY & ACCESSORIES

101 S. Hobart * P.O. Box 1140
Pampa, TX 79065
806-665-3500 * Fax: 806-665-2628
www.prestigeofpampa.com



We are the Ranch Hand Distributer for the Texas Panhandle, New Mexico and Colorado!

Ranch Hand's "Grille Guard" is the most popular heavy-duty grille guard on the market today. Ranch Hand grille guards give your truck or SUV that customized look while providing you excellent front end protection.

(Rev. 09-11/18)

Notice of Public Hearing on Tax Increase

The WHEELER COUNTY will hold two public hearings on a proposal to increase total tax revenues from properties on the tax roll in the preceding tax year by .0729 percent (percentage by which proposed tax rate exceeds lower of rollback tax rate or effective tax calculated under Chapter 26, Tax Code). Your individual taxes may increase at a greater or lesser rate, or even decrease, depending on the change in the taxable value of your property in relation to the change in taxable value of all other property and the tax rate that is adopted.

The first public hearing will be held on Aug 16th 2012 at 10:00 AM

The second public hearing will be held on Aug 20th 2012 at 10:00 AM

The members of the governing body voted on the proposal to consider the tax increase as follows:

FOR: Daryl Snelgroves, Hubert More, Bob Hink, John Walker
AGAINST: None
PRESENT and not voting:
ABSENT: None

The average taxable value of a residence homestead in Wheeler Co. last year was \$ 28476

Based on last year's tax rate of \$.2785 per \$100 of taxable value, the amount of taxes imposed last year on the average home was \$ 79.30

The average taxable value of a residence homestead in Wheeler Co this year is \$ 29139

If the governing body adopts the effective tax rate for this year of \$.24205 per \$100 of taxable value, the amount of taxes imposed this year on the average home would be \$ 70.53

If the governing body adopts the proposed tax rate of \$.26110 per \$100 of taxable value, the amount of taxes imposed this year on the average home would be \$ 76.08

Special Provisions if Applicable

Criminal Justice Mandate (use for counties, if applicable):
The NA County Auditor certifies that NA County has spent \$ NA in the previous 12 months beginning NA for the maintenance and operations cost of keeping inmates sentenced to the Texas Department of Criminal Justice. NA County Sheriff has provided information on these costs, minus the state revenues received for reimbursement of such costs.
Enhanced Indigent Health Care Expenditures (use if applicable):
The NA spent \$ NA from NA to NA on enhanced indigent health care at the increased minimum eligibility standards, less the amount of state assistance. For the current tax year, the amount of increase above last year's enhanced indigent health care expenditures is NA

Members of the public are encouraged to attend the hearings and express their views.

RiverCrest Concrete, LLC
Foundations, Driveways, Piers, & Walls
Chip Hill
972-989-8019
Residential Commercial

MARSHALL'S HEATING & AIR CONDITIONING
WHEELER, TX — PHONE: 664-5395 — CELL: 662-7876
NOW DOING...
TRANE AIR DUCT CLEANING
It's Hard To Stop A Trane — 24 Hour Emergency Service —
LICENSED & INSURED
License No. TACL022710E
Mark Marshall, Owner

HOUSE HUNTERS-REALTOR
In Wheeler—15 Acres on County Road 15-A, Good Farmland, utilities available
Linda Laycock Broker, ABR, GREEN, SRES, e-Pro 806.662.1312
Larry Hadley Assoc. 806.662.2779
Jordan Oneal Assoc. 806.670.6623
Pampa MLS www.househunterspampa.com Amarillo MLS

Continuing Service offered by Locklear Brothers
... for over 50 years
Residential Commercial For Workmanship You Can Be Proud Of
ORVILLE LOCKLEAR ROOFING
800-466-3120
580-323-3100
ORVILLE LOCKLEAR 40 Years Experience P.O. Box 904 Clinton, OK 73601
11/17-2/24p

ALL TYPES OF AERIAL SPRAYING CHEMICAL & SEED SALES
GRAY AG AIR
Serving Hollis and Wellington
P.O. Box 306 Hollis, OK 73550 (580) 888-2548 OR (580) 688-2558
LYNN GRAY Mobile: (580) 381-0306
REID ROBINSON Mobile: (580) 318-2604

Want Ads

IMMEDIATE OPENING FOR PHYSICAL THERAPIST: Full time position; hospital inpatient, outpatient and Home health patients. **PARKVIEW HOSPITAL, WHEELER, TEXAS.** Competitive salary commensurate with experience. No phone calls please. Find an application under Careers on our Website: parkviewhosp.org. Will go automatically to Ann Fagan Cook, RN, BSN, Chief Executive Officer. 8/9-30c

Full Time Custodial Position
Open. Contact Clay Mahler, Wheeler ISD, 806-826-5241. TRS benefits/health insurance. Applicant must be fingerprinted. 8/2c

Father and son from Georgia seeking a place to deer hunt the week of Thanksgiving or the week after Thanksgiving. Please call (404) 456-8328 8/2-16c

McLean Care Center has openings for the following positions: L.V.N., C.N.A.(1,500 sign on bonus), and Van Driver. Contact Dewayne Atwood or Maxine Crawford at 806 779 2469. 8/2-9c

Parkview hospital, in Wheeler Texas, is presently seeking a Physical Therapy Asst. for full time position. Please contact Mrs. Ann Fagan-Cook @ 806 826 5581 ext.

Buy all or Part! **Absolute** **AUCTION** Thursdays, August 16, 10 a.m.

Tracts from 20 +/- acres
40+ acres with a 2 bedroom, 1 bath home
SAYRE, BECKHAM COUNTY, OKLAHOMA
• Wildlife habitat & hay field •
CONTACT: **Morgan Hopson, (903) 271-9933**



EDDIE HAYNES
real estate & auction
Buford Resources, Inc. BROKER
www.eddiehaynesauction.com



222 or feel free to visit our website to complete your application. www.parkviewhosp.org Come join our team and see the difference you can make at Parkview.

RV Park, Wheeler, TX. Now open. New Spaces ready to go. 806-669-4110. 5/10rtn

Taking Applications for Tray Aide or Cook at Parkview Dietary. 826-1355 10/27rtn



Big Price Reduction!
80 acres 6 miles East of Wheeler 1/4 mile highway frontage on 152-1/2 mile frontage on CR 21-64 acres CRP- Seep pond - Big trees - Deer, dove, hogs, quail, turkey. Coldwell Banker First Equity, Realtors Agricultural Division, Richard Hefley ALC, Associate Broker, Licensed in Texas and Oklahoma. 806-468-4892 7/5-8/2c

Dutchstar diesel pusher; 38" long with 360 turbo Cummins engine, 6 speed Spartan transmission, full living room, kitchen slide out; dbl. sink; 2door refrigerator w/ freezer in basement; Convection/microwave and cooktop; 2 shirt and 2 regular closets in mbr. Mattress is queen memory foam; 2 rv's. satellite grrad antenas; extra large shower; new fuel system, Michelin tires much, much more. \$59,900 Call: 806-676-5314 or 806-676-8731

Court (from Page 2)
SW/4 Sec. 68, Blk. A-7, H&GN Ry. Company Survey, CORR. QCMD-Norma P. Wood Trust, et al to Joseph Edward Wood and Carrie Lou Wood Living Trust, 6-5-12, NW/4 Sec. 12, Blk. A-7, H&GN Ry. Company Survey, AMENDED DT-Crusader Oil & Gas Limited Partnership, et al to Texas Capital Bank, 7-16-12, See Instrument.

AMENDED DT-Roden Oil Company, et al to First Capital Bank of Texas NA, 7-27-12, Sec. 68, Blk. A-7, H&GN Ry. Company Survey, RDT-Societe Generale to Axis Energy Partners LLC, 7-19-12, See Instrument.
DEED-Margaret Glancy to Steven Bentley, et ux, 7-25-12, Blk. LI & Lot 4, Blk. LII, Romans Addition, Shamrock.
JULY 31, 2012
DEED-Irene Hamburger to Irene Hamburger Revocable Trust, 7-25-12, Sec. 1, Blk. 1, Brooks & Burleson Survey.
DEED-Gary Scott Christian, et ux to Vernon Davenport, et ux, 7-27-12, Lots 1 & 2, Blk. D, Smith Addition, Shamrock.
RDT-National Bank of Commerce to Barbarella Bryant, 7-27-12, Lots 1 & 2, Blk. D, Smith Addition, Shamrock.
MD-Sunshine Exploration Company to Robert J. Thomas, 7-30-12, 1 ac. W/2 Sec. 14, Blk. A-4, H&GN Ry. Company Survey, MD-B. Coleman Renick Jr. to Renick Trust, 7-12-12, Sec. 2, Blk. H, W. H. Simpson Survey.

AUGUST 1, 2012
DEED-Gary Sparrow, et ux to Hannah Lehman, et al, 7-31-12, Lots 15 & 16, Blk. 58, Woodley's Southside Addition, Shamrock.
DT-Hannah Lehman, et al to Texas Tech Federal Credit Union, 7-31-12, Lots 15 & 16, Blk. 58, Woodley's Southside Addition, Shamrock.
MML-Roy D. Kidd, et ux to Ammons Construction, 7-31-12, 100' x 200' N 1/3 Blk. 30, Wheeler.

2005 Diamond White Pearl escalade with only 62k miles. Always garaged, carfax has been serviced by selling dealership each time needed. 3 row seats (last row removable) has new Michelins driven less than 200 miles Been garaged and hardley driven since purchase. I retired. Still smells new. A great car for only \$22,500. Price came from Kelly blue book Call 806-676-5314.

For Sale: 1983 Itasca 28' Motor Home, New Air Conditioner, New Front Tires, Good Tires on Rear, New Mattress, New Carpet, 454 Chev. Eng., New Batteries, Tags & Sticker. Call 940-782-0700. 8/9c

TMML-Ammons Construction to First State Bank of Mobeetie, 7-31-12, 100' x 200' N 1/3 Blk. 30, Wheeler.

AMENDED OL-J. H. Kelly, et al to Linn Energy Holdings LLC, et al, 7-18-12, N 200 acs. W/2 Sec. 2, Blk. 4, Brooks & Burleson Survey.

AMENDED OL-Semroc, et al to Semroc, et al, 7-19-12, NE/4 Sec. 2, Blk. 4, Brooks & Burleson Survey.

MEMORANDUM OL-North Texas Rehabilitation Foundation to Linn Energy Holdings LLC, 7-16-12, Sec. 39, Blk. A-3, H&GN Ry. Company Survey. (Continued Page 5)

ENERCEPT INC.

ROYALTY OWNER SERVICES

Are You Receiving Your Proper Share of Oil and Gas Sales?

We provide:

- Accounting and Accuracy of Payment Verification
- Accuracy of High Cost Severance Tax Charges
- Identification, Resolution and Collection of Royalty Payment Errors. Provided on either an Ongoing or Project Basis

Local References Available Upon Request.
Call Toll Free 1-800-658-7168
John McNab - Enercept, Inc.

THE WHEELER TIMES
PAGE 4 - Thursday, August 9, 2012
"Wheeler: town of friendship and pride."

MEMBER 2012 TEXAS PRESS ASSOCIATION

City of Wheeler Turns 100

Aug. 6, '05 Celebration Planned

P.O. Box 1080
Wheeler, Texas 79096
Phone: 806/826-3123

Entered as second-class matter December 18, 1933, at the Post Office at Wheeler, Texas 79096, under the act March 3, 1879.
Postmaster: Send Address changes to *The Wheeler Times*, P.O. Box 1080, Wheeler, TX 79096-1080 - wtimes@windstream.net

Louis C. Stas, Owner & Publisher
SUBSCRIPTION RATES:
Within Wheeler Co: \$22.00 Elsewhere: \$25.00

THE BUSINESS DIRECTORY

CROSS COUNTRY BARN

★ 24 Hr. Gas & Diesel ★ Convenience Store
★ Hunt Bros. Pizza
301 E. Oklahoma St.
Wheeler, TX
Phone: 806-826-2276
Dale & Monica Kidd

It pays to Advertise in **The Wheeler Times**
Phone & Fax: 806/826-3123
wtimes@windstream.net

Classified Rates:
Cash - \$6.00 for 1st 20 wds.
Chg. - \$6.50 for 1st 20 wds.
25c for each additional word
Display Classified: \$6.50 pci
Card of Thanks: \$7.00

Cliff Land Auctions

Next Land Auction
Set for Tues. August 21st
Leading Land Auction Company in Texas

Absolute Land & Mineral Auction

960 ± Acres in Three Surface Tracts
plus Three Mineral Tracts
Carson & Gray Counties TX

Tues. August 21st 2:00 pm
Registration begins at 1:00 pm

www.CliffLandAuctions.com

Information Meeting

Tues. August 7th 5:30 pm-7:30 pm
Auction and Info Meeting Location:
White Deer Community Center
E. 5th St. & Paul St. ~ White Deer, TX 79097

5% Buyer Premium
800-299-LAND (5263)
3430 I-40 West Amarillo, TX 79268-16c

Crossword PUZZLE

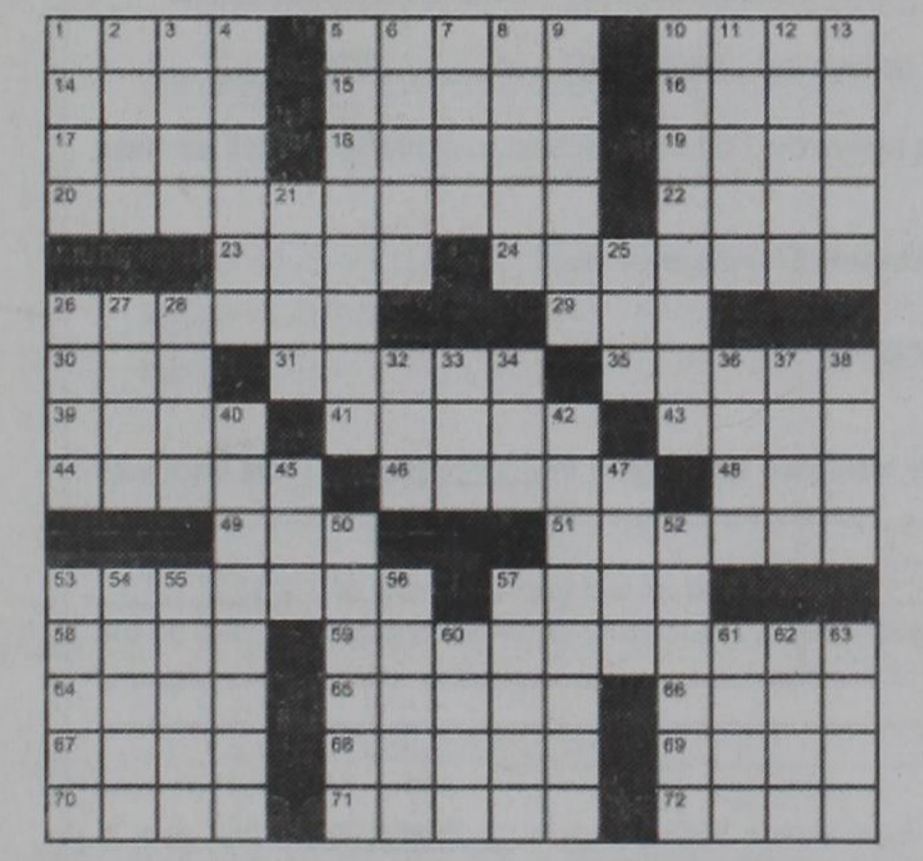

- Across
- Venus de Milo's lack
 - Bulrush, e.g.
 - Deliver a tirade
 - Skyscraper support
 - Render defenseless
 - Cream ingredient
 - Old Italian coin
 - Contradict
 - Hollywood crossover
 - Sting
 - 20-20, e.g.
 - 2004 Brad Pitt film
 - Faintness
- Down
- of a doctoral degree
 - Escape, in a way
 - #1 spot
 - Son
 - Cicatrix
 - Crosswise, on deck
 - Kind of control
 - Circle overhead?
 - Above
 - Flowery verse
 - Canyon feature
 - Course requirement?
 - Criminal
 - Bobby's stick
 - Furnace output
 - "it was ____ cold"
 - Uncomely
 - Knave
 - Live wire, so to speak
 - Hair dressing
 - Gist
 - Ottoman title
 - Arise
 - Brainy
 - Hooded snake
 - Wrap
 - Binge
 - In the buff
 - Elliptical
 - Shout

Wheeler Banking Center

P.O. Box 1040
CANADIAN • CHILDREN'S • MEMPHIS • WASHINGTON • WHEELER

26. Modest
29. Dove's sound
30. Brán source
31. Belt
35. Sundance Kid's partner
39. Messy dresser
41. "Farewell, mon ami"
43. Loafer, e.g.
44. Issue
46. Corréct, as text
48. ____ Today
49. Bug
51. Looked for
53. Beyond the level

66. Experience
67. Catapult
68. Dixie talk
69. Kind of surgeon
70. Affectedly creative

71. Before the due date
72. Be a snitch

1. Permitt
2. Curb, with "in"
3. K follower
4. Common sense
5. Writ
6. Foe
7. Chip's cartoon chum
8. Coffee prep
9. Nauseant
10. Famished

Chad Helton
Owner
806-826-5759
714 W. Okla. Ave.
Wheeler, TX 79096

H&HTIRE

Sunday Nite Live

KPDR-FM, 90.3

... Live from Canadian
9:00 p.m. to 11:00 p.m.

Calcet® helps stop low calcium leg cramps. Just ask your pharmacist.

Petite Tablet
More Calcium & Vitamin D3

Helps fight leg cramps
For those with milk allergies
Fights osteoporosis

Mission

TEXAS STATEWIDE CLASSIFIED ADVERTISING NETWORK

TexSCAN

EXPERIENCED FLATBED DRIVERS: \$106 MONTH BUYS land for RV. Regional opportunities now open with plenty MH or cabin. Gated entry. \$690 down, freight and great pay. 1-800-277-0212 or (\$6900/10.91%/7yr) 90-days same as cash. priminc.com

DRIVERS- SOUTHERN REGIONAL National runs earn 32¢-45¢ per mile \$1200 sign-on bonus. Assigned equipment, pet policy. deBoer Transportation 1-800-825-8511; O/O's welcome! www.deboertrans.com

YOU GOT THE DRIVE, we have the direction. OTR drivers, APU Equipped, Pre-Pass, EZ-pass, pets/passenger policy. Newer equipment. 100% NO touch. 1-800-528-7825

EDUCATION

AIRLINE CAREERS begin here. Become an aviation maintenance tech. FAA approved training. Financial aid if qualified, housing available, job placement assistance. Call Aviation Institute of Maintenance, 1-877-523-4531

ATTEND COLLEGE ONLINE from home. Medical, Business, Criminal Justice, Hospitality. Job placement assistance. Computer available. Financial aid if qualified. SCHEV certified. Call 1-888-205-8920. www.CenturaOnline.com

HIGH SCHOOL PROFICIENCY Diploma 4-week program, free brochure and full information. Call now! 1-866-562-3650, ext. 55. www.southeasternHS.com

MISCELLANEOUS

SAWMILLS FROM ONLY \$3997.00. Make and save money with your own handmill! Cut lumber any dimension. In stock ready to ship. Free information/DVD. www.NorwoodSawmills.com 1-800-578-1363 Ext. 300N

REAL ESTATE

ABSOLUTELY THE BEST VIEW Lake Medina/Bandera, 1/4 acre tract, central W/S/E, RV, MH or house OK only \$830 down, \$235 month (12.91%/10yr). Guaranteed financing, more information call 1-830-460-8354

AFFORDABLE RESORT LIVING on Lake Fork, RV and manufactured housing OK! Guaranteed financing with 10% down. Lots starting as low as \$6900. Call Josh, 1-903-878-7265

NOTICE: While most advertisers are reputable, we cannot guarantee products or services advertised. We urge readers to use caution and when in doubt, contact the Texas Attorney General at 1-800-621-0508 or the Federal Trade Commission at 1-877-FTC-HELP. The FTC web site is www.ftc.gov/whop

Extend your advertising reach with TexSCAN, your Statewide Classified Ad Network.

Mesothelioma

may occur 30 to 50 years after exposure to asbestos. Many workers were exposed from the 1940s through the 1970s. Industrial and construction workers, along with their families (second hand exposure) are among those at risk for mesothelioma, lung cancer or gastro cancer (throat, stomach, colon). Call us for professional insight.

Ryan A. Krebs, M.D., J.D.
Doctor-Lawyer in Full-time Law Practice
Richard A. Dodd, L.C.
Timothy R. Cappolino, P.C.
Board Certified Personal Injury Trial Law and Civil Law
Law by the Texas Board of Legal Specialization
NO FEE FOR FIRST VISIT
CAMERON, TEXAS

1-888-MESO-FIRM
(1-888-637-6347)
www.MesoFirm.com

EXPERIENCE COUNTS
Lawyers with over 100 years combined expertise.

ENROLL NOW

FALL CLASSES BEGIN AUGUST 22ND



Give us a call at:
 (580)928-5533 Sayre
 (580)772-6611 Weatherford

Or visit us on the web at:
www.swosu.edu/sayre

Court (from Page 4)

pany Survey.
 AMENDED OL-Nabob Ltd., et al to Linn Energy Holdings LLC, et al, 7-16-12, NE/4 Sec. 2, Blk. 4, Brooks & Burleson Survey.
 AMENDED OL-Moonlight Investments Ltd., et al to Moonlight Investments Ltd., et al, 7-13-12, NE/4 Sec. 2, Blk. 4, Brooks & Burleson Survey.
 MD/ROY. DEED-Raymond Davis to Southwest Petroleum Company LP, et al, Sec. 49, Blk. 24, H&GN Ry. Company Survey & All Owned by Grantor.
 AUGUST 2, 2012

CORR. MD/ROY. DEED-Joyce Hart Fancher to Westco Family Limited Partnership, 6-12-12, Sec. 45, Blk. A-7, H&GN Ry. Company Survey.
 ROW-Virginia Lee Orr to Chesapeake Midstream Gas Services LLC, 7-18-12, S/2 Sec. 42, Blk. A-4, H&GN Ry. Company Survey.
 ROW-Florence Gorin Lee LLC to Chesapeake Midstream Gas Services LLC, 7-18-12, S/2 Sec. 42, Blk. A-4, H&GN Ry. Company Survey.
 ROW-Black Willow Energy LLC to Chesapeake Midstream Gas Services LLC, 7-18-12, S/2 Sec. 42, Blk. A-4, H&GN Ry. Company Survey.
 ROW-John A. Lee Ranch LLC to Chesapeake Midstream Gas Services LLC, 7-18-12, S/2 Sec. 42, Blk. A-4, H&GN Ry. Company Survey.
 ASSGN.-Nadel and Gussman Energy LLC to Nadel and

Gussman Anadarko LLC, 7-16-12, S/2 Sec. 6 & Pt. Secs. 19 & 20 & W/2 Sec. 21, Blk. L, J. M. Lindsey Survey.
 ROW-Billy Buckingham, et ux to Chevron USA Inc., 7-23-12, Pt. Sec. 21, Blk. L, J. M. Lindsey Survey.
 SUB-SURFACE EASEMENT-Dorothy A. Walker to Newfield Exploration Mid Continent Inc., 7-12-12, E/2 SE/4 Sec. 2, Camp County School Land.
 SUB-SURFACE EASEMENT-Walker Family Trust to Newfield Exploration Mid Continent Inc., 7-12-12, E/2 SE/4 Sec. 2, Camp County School Land.
 ASSGN. ROW-AEP Texas North Company to Southwestern Electric Power Company, 8-1-11, See Instrument.
 ASSGN. ROW-AEP Texas North Company to Southwestern Electric Power Company, 8-1-11, See Instrument.
 ASSGN. ROW-AEP Texas North Company to Southwestern Electric Power Company, 8-1-11, See Instrument.
 ASSGN. ROW-AEP Texas North Company to Southwestern Electric Power Company, 8-1-11, See Instrument.
 ASSGN. ROW-AEP Texas North Company to Southwestern Electric Power Company, 8-1-11, See Instrument.

Company to Southwestern Electric Power Company, 8-1-11, See Instrument.
 ASSGN. ROW-AEP Texas North Company to Southwestern Electric Power Company, 7-21-11, See Instrument.
 ASSGN. ROW-AEP Texas North Company to Southwestern Electric Power Company, 7-21-11, See Instrument.
 ASSGN. ROW-AEP Texas North Company to Southwestern Electric Power Company, 7-21-11, See Instrument.
 ASSGN. ROW-AEP Texas North Company to Southwestern Electric Power Company, 7-21-11, See Instrument.
 ASSGN. ROW-AEP Texas North Company to Southwestern Electric Power Company, 7-21-11, See Instrument.
 AUGUST 3, 2012
 DT-William W. Shipley, et ux to Capital Farm Credit FLCA, 8-2-12, Sec. 44, Blk. 23, H&GN Ry. Company Survey, except W 200 acs. N/2.
 RDT-Citizens Bank to Gary W. Sparrow, et ux, 8-1-12, Lots 15 & 16, Blk. 58, Woodley's Southside Addition, Shamrock.
 DEED-Dwayne Baker, et ux to Charles Petit, et ux, 8-2-12, Lot 4, Cole Sub-division, Wheeler.
 PARTIAL ASSIGN.-N/G Discovery LLC to Sierra Resources Inc., 7-27-12, SW/4 Sec. 3, Blk. R.E., Roberts & Eddleman Survey.
 EXT. DT-Sandy Willis to Citizens Bank, 8-1-12, Lot 1, Blk. 31, Shamrock.
 PART. ASSIGN.-Chesapeake Ex-



THE WHEELER TIMES
 PAGE 5 — Thursday, August 9, 2012
 "Wheeler; town of friendship and pride."

COUNTRY NEWS

By Verna Fillingim

There was a good crowd out to enjoy the Country Band Tuesday night at Wheeler Care Center. Starting the program was a lively dance by Glenn and B. Williams of Wheeler. Playing lots of pretty music were Gene Keelin and Robert Jones, Bob Hink sang several beautiful songs. Thanks to all!

We hope the Country Band can be back soon to play pretty music. Maybe August 14 at 6:30.

Winnie Gilmer sang pretty songs. Sincere sympathy to family and friends of R. L. Zybach, 85, in his death. Think funeral was at Canadian River church with burial at Zybach Cemetery in Briscoe.

Sincere sympathy to family and friends of Eddie Meek, 39, in his death. Burial at Zybach Cemetery. May God comfort you all!

Hear the...
 "Abundant Living Broadcast"
KPDR-FM, 90.3
 WHEELER, TEXAS
 Saturdays: 9:00 a.m. to Noon

Advertise—It Pays

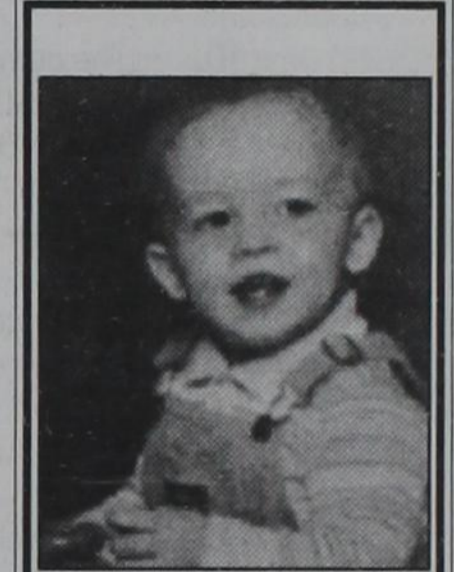

1987—RANDY LEE FORD is the 15-month-old son of Gallena Ford. Grandparents are K.D. and Joyce Ford of Wheeler.

For all your...
Insurance Needs, See Eastern Panhandle Insur. Agency, Inc.
 117 W. Texas St.—Wheeler
 806/826-3573
 •Auto •Home •Life •Health
 •Commercial •Bonds

Listen to...
KPDR-FM, 90.3
 WHEELER, TEXAS

Wheeler United Methodist Church

Eighth at Main St.—P.O. Box 89
 Wheeler, TX 79096

806-826-3114 — Fax 806-826-3780
wheelerumc@windstream.net

Sunday Schedule

Coffee & Donut Fellowship—9:30 a.m.
 Sunday School—9:45 a.m.
 Worship—11:00 a.m.

Wednesday Schedule

Youth Fellowship—6:00 p.m.
 Choir Rehearsal—7:00 p.m.



1987—FIRST PLACE: The first place trophy for raising the most money in the Wheeler Lions Club "Journey for Sight" Walk-a-thon on May 9 went to Travis Robinson, a member of the Wheeler 4th grade class. A record \$1397.00 was raised with some 40 individuals, both youngsters and adults, participating. Travis earned over \$100; he was closely followed by three other individuals, who also earned over \$100 each. Second place went to Joyce Thornton, a waitress at Sparlin's Restaurant. Mike Polson and Shannon Robinson each turned in over \$100. Travis won a summer pass to the Wheeler swimming pool and, along with the other winners, received a T-shirt. Travis is pictured with Charles Kuntz, president of the local Lions Club. The organization extends a "Big Thank You" to those who participated.

(Continued Page 8)



Robby Schaffer FIREARMS & AMMUNITION

602 Cheyenne • Wheeler, TX
 806.826.0129 • 806.216.1322
 E-mail: robschaf@windstream.net

Store Hours: Mon. to Fri. 6 P.M. to 9 P.M.
 Sat. 12 to 8 P.M.



Rock-N Okie Complete Tree Service

Fully Insured

Mitch or Barbee
 Horstkoetter
 580-243-7494

P.O. Box 327
 Erick, Ok 73645
www.rocknokie.com

Spring and SUMMER INVENTORY CLEARANCE

Spring and Summer Sale
40% OFF Storewide
 Thursday • Friday • Saturday



121 W. Texas • Wheeler
 (806) 826-2141

Coming:
Big Fall Preview
 August 30, 2012

Host an Exchange Student Today!

(for 3, 5 or 10 months)

Make a lifelong friend from abroad.

Enrich your family with another culture. Now you can host a high school exchange student (girl or boy) from France, Germany, Scandinavia, Spain, Australia, Japan, Brazil, Italy or other countries. Single parents, as well as couples with or without children, may host. Contact us for more information or to select your student today.



Camilla from Italy, 16 yrs. Enjoys dancing, playing the piano and swimming. Camilla looks forward to cooking with her American host family.



Daniel from Denmark, 17 yrs. Loves skiing, playing soccer and watching American movies. Daniel hopes to learn to play football and live as a real American.

Karen at 1-800-473-0696 (Toll Free)

www.assehosts.com and www.asse.com/host or email us at info@asse.com.

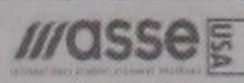

ASSE International Student Exchange Program is a Public Benefit, Non-Profit Organization.

Do you take VIAGRA or CIALIS?

SAVE \$500!

Get 40 100mg/20mg pills for only \$99.00
 BUY THE BLUE PILL NOW!
 call 1-888-395-8456
 CALL NOW AND GET 4 BONUS PILLS FREE!

SATISFACTION GUARANTEED

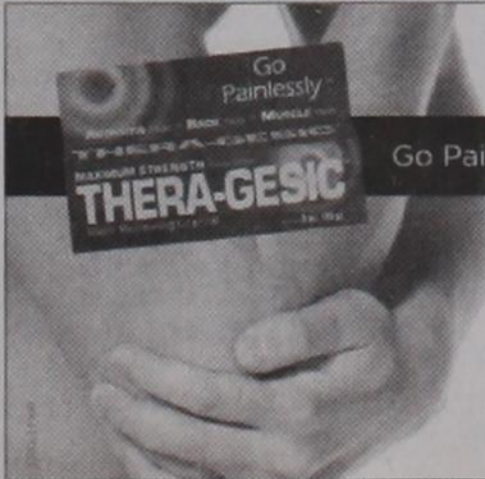

Go Painlessly™ with THERA-GESIC.

Maximum strength analgesic creme for temporary relief from:

- Back pain
- Muscle pain
- Arthritis pain
- Joint pain

TEXAS DEER ASSOCIATION
14TH ANNUAL CONVENTION • FUNDRAISER
 AUGUST 9-11, 2012
 AT THE JW MARRIOTT
 SAN ANTONIO HILL COUNTRY RESORT & SPA
 Informative workshops & auctions!
 Visit with whitetail enthusiasts!
 Activities for the whole family!
 www.texasdeerassociation.com

Visit... **FAMILY POOL FUN.COM**

- Our pools create Generations of Memories everyday, vacations never end!
- Aboveground & Inground pools at WHOLESALE PRICING
- SIMPLE DIY Pool Kit Assembly
- SAVE MONEY on All Pool Supplies & Accessories. Ships Fast

Call Today! 800-950-2210

Wheeler County

Jerry Dan Hefley, County Judge
P.O. Box 486
Wheeler, Texas 79096
(806) 826-5961
FAX (806) 826-3282



COMMISSIONERS

Daryl Snelgroves
Precinct One

Bob Hink
Precinct Two

Hubert Moore
Precinct Three

John Walker
Precinct Four

CITY OF WHEELER

P.O. Box 98
Wheeler, Texas 79096

THE STATE OF TEXAS §
COUNTY OF WHEELER §
CITY OF WHEELER §

EXECUTIVE ORDER PROHIBITING OUTDOOR BURNING

WHEREAS, by declaration issued August 6, 2012, the County Judge of Wheeler County, Texas declared a state of disaster for Wheeler County, resulting from the potential threat of wildfires due to drought and diverse weather conditions; and

WHEREAS, said state of disaster requires that certain emergency measures be taken pursuant to the Texas Disaster Act of 1975 relating to Emergency Management, specifically §418.108(a) of the Government Code;

WHEREAS, the Commissioners' Court of Wheeler County, Texas, by majority vote, have authorized the Wheeler County Judge to sign this order for the benefit of the citizens of Wheeler County, Texas;

BE IT THEREFORE ORDERED, that the following emergency regulations be hereby established for all areas of Wheeler County, Texas, and shall take effect and immediately upon issuance of this order and shall remain in effect until the state of disaster is terminated:

(1) THE USE OF COMBUSTIBLE MATERIALS IN AN OUTDOOR ENVIRONMENT BY ANY PERSON IS PROHIBITED:

- (A) Combustible materials include, but are not limited to the use of all fireworks (aerial and non-aerial), discarded cigarettes, cigars or other flammable materials, materials used in activities such as welding and any other activity that could result in a fire.
- (B) Agricultural burning is strictly prohibited. This prohibition includes all burning to clear land of trees, stumps, shrubbery and other natural vegetation.
- (C) Ground fires, campfires and bonfires are prohibited.
- (D) The burning of household waste, including trash, garbage, leaves, grass, brush and other yard trimmings is prohibited.

(2) WELDING IS ALLOWED BY COMMERCIAL/PROFESSIONAL WELDERS UNDER THE FOLLOWING GUIDELINES ONLY:

- (A) A spotter is required for each welder, each cutter, each grinder or for any activity that causes or may cause a spark.
- (B) A diameter across the welding area shall be a minimum of 25 feet and clear of vegetation, if possible, and kept wet. The welding diameter must be three times the height of the actual welding. Example: if the welding is occurring ten (10) feet off the ground, a diameter of thirty (30) feet must be protected.
- (C) A minimum of 200 gallons of pressured water must be available on site.
- (D) Each welding vehicle must have at least one (1) fully charged 10 lb. Class ABC chemical fire extinguisher on site.
- (E) If the work area cannot be cleared of vegetation, proper precautionary measures must be taken (example: protecting brush, etc., by utilizing fire resistant tarps).
- (F) Each site will have cellular telephone communications for emergency response.
- (G) Welding in an enclosed area is acceptable.

(3) OUTDOOR COOKING IS ALLOWED UNDER THE FOLLOWING GUIDELINES:

- (A) A charged water hose must be present in the immediate vicinity.
- (B) Cookers must be on non-combustible surfaces, such as gravel, concrete or bare dirt.
- (C) Cookers must have a lid and be closely monitored while the lid is open.
- (D) Use of wood or charcoal fueled cookers is prohibited.

(4) ENFORCEMENT

- (A) Upon notification of suspected outdoor burning, the fire department assigned to the location of the fire shall respond to the scene and take immediate measures to contain and/or extinguish the fire.
- (B) At the discretion of the peace officer or Fire Chief, violations of this order may be prosecuted in accordance with the statutes and procedures governing misdemeanors.
- (C) In accordance with the Local Government Code §352.081(h), a violation of this Order is a Class C Misdemeanor, punishable by a fine not to exceed \$500.00.
- (D) BE IT ALSO ORDERED that this order may be enforced by any duly commissioned peace officer and that the venue for prosecution of this Order will be the Justice of the Peace Court, Precinct No. 1 or No. 2, Wheeler County, Texas.
- (E) Persons in violation of this order may also commit an offense if the person intentionally or knowingly violates the General Requirements for Allowable Outdoor Burning or any other rule promulgated by the Texas Commission on Environmental Quality regarding outdoor burning.
 1. An offense under these rules is punishable for an individual by a fine not less than \$1,000 or more than \$50,000, confinement in the county jail for a period not to exceed 180 days, or both. [Section 7.177 Texas Water Code]
 2. An offense is punishable for a person other than an individual by fine of not less than \$1,000 or more than \$100,000. [Section 7.177 Texas Water Code]
 3. Under §111.221 of the Texas Administrative Code, a person in violation of the Outdoor Burning Rule may be held liable for the consequences, damages, and/or injuries resulting from outdoor burning.
- (G) A person may be responsible for the criminal conduct of another under the provisions of Section 7.02, Texas Penal Code, as for example where he/she solicits encourages, directs, aids or attempts to aid the other person to commit the offense.

THE PURPOSE OF THIS ORDER IS THE MITIGATION OF THE PUBLIC SAFETY HAZARD POSTED BY WILDFIRES DURING THE CURRENT DROUGHT AND SEVERE WEATHER CONDITIONS BY CURTAILING THE USE OF ALL COMBUSTIBLE MATERIALS.

This Order Prohibiting the use of Combustible Materials Outdoors shall expire upon such date as the Wheeler County Commissioners' Court by Order determines that circumstances present in Wheeler County, Texas, no longer create a public safety hazard that would be exacerbated by outdoor burning, whichever occurs earlier.

ADOPTED this 6th day of August, 2012, to take effect the 6th day of August, 2012, by a vote of 4 ayes and 0 nays. ATTEST:

ATTEST:

ATTEST:

Margaret Dorman
Margaret Dorman
Wheeler County Clerk

Jerry Dan Hefley
Jerry Dan Hefley
Wheeler County Judge

Kristi Petit
Kristi Petit, Secretary

Bob McCain
Bob McCain, Mayor



Two-a-Days: The Wheeler Mustangs were on the field Monday morning for two-a-days. Coach Smith reported, "We had a good turnout for the first day. Nearly all of the freshmen showed up. We hope that all of them will continue to stay and improve each day. We are excited for the up coming season."
Mustang Band practice began Monday evening.

THE WHEELER TIMES
 PAGE 7 — Thursday, August 9, 2012
 "Wheeler: town of friendship and pride."

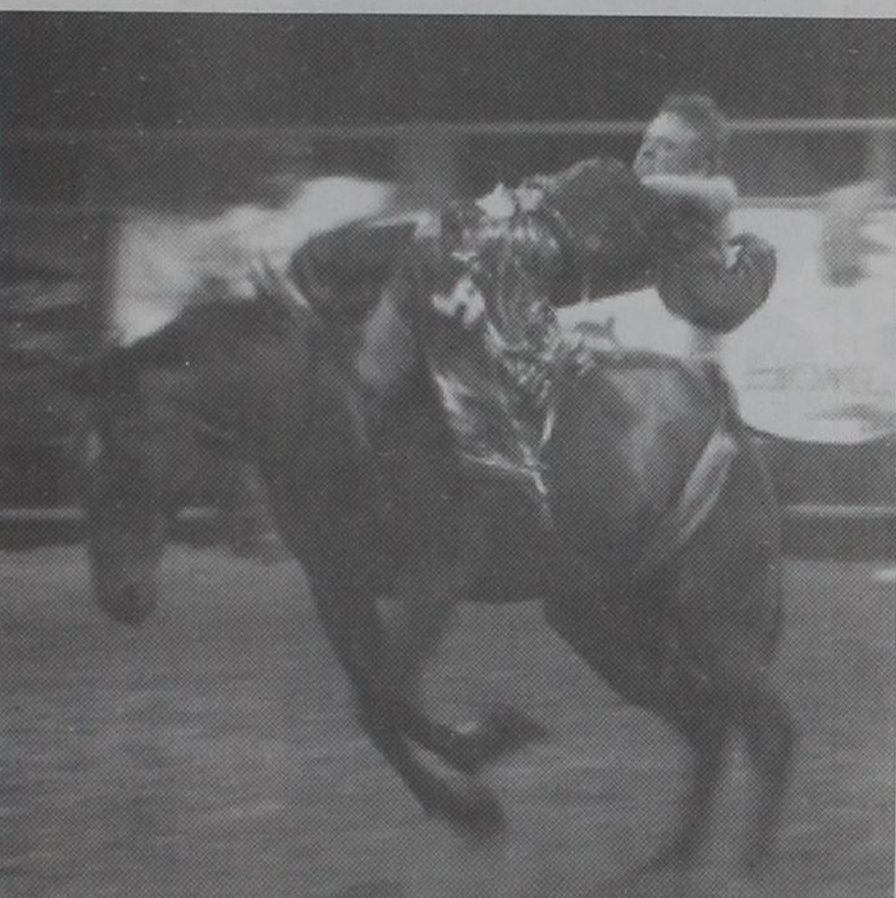

BAREBACK RIDING: Zach riding barebacks on Thursday night at the JCRFA Finals held in Vernon, TX on July 26 and 27th.



THIRD PLACE: Zach ended up 3rd with a score of 69 at his first TCRA Rodeo held in Wheeler on Saturday after competing at his JRCA Rodeo Finals.

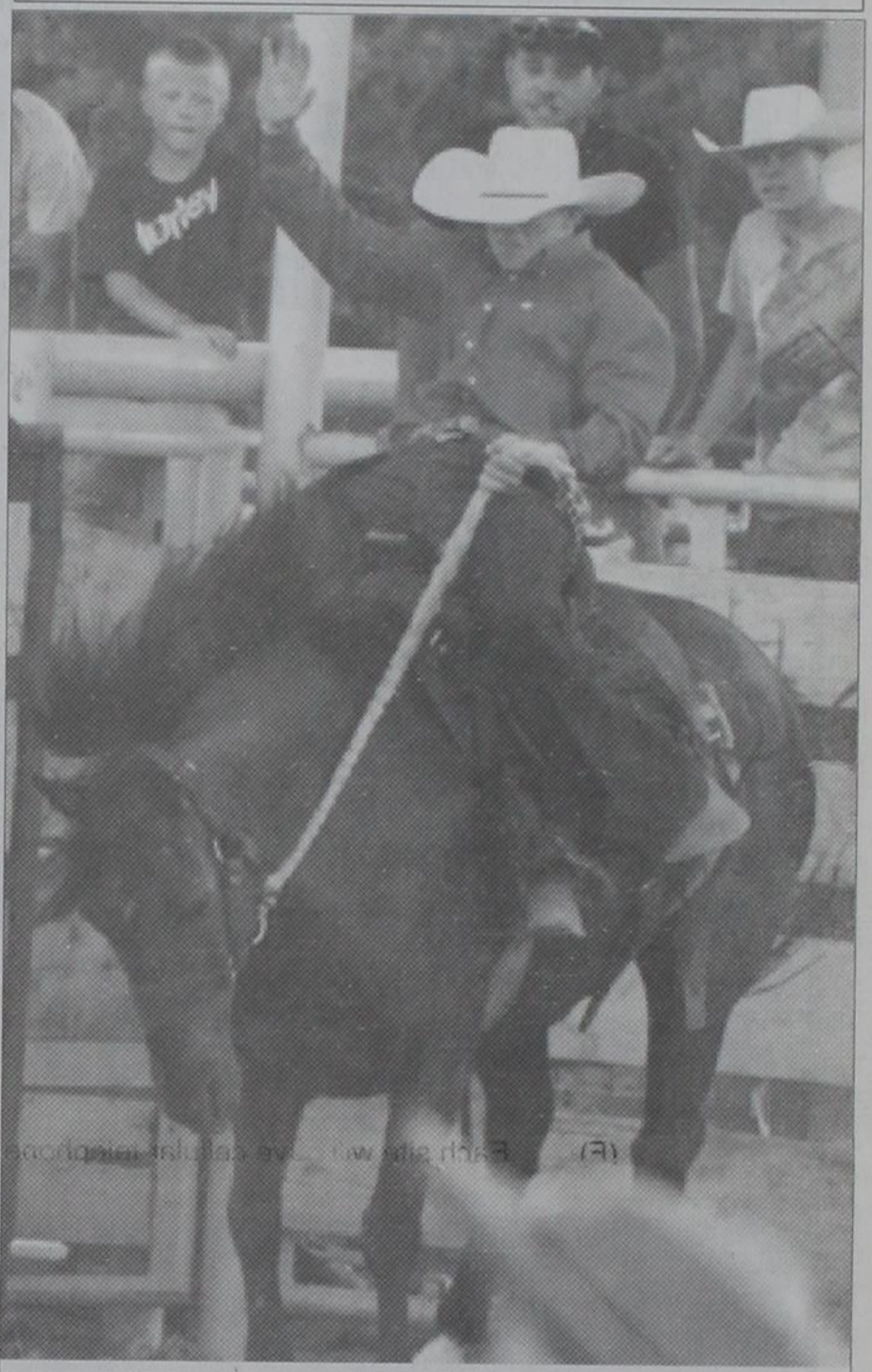

BRONC RIDING: Hayden Guest, son of Shane and Lisa Guest in the Ranch Bronc Riding at the TCRA Rodeo held in Wheeler on July 27-28, 2012.

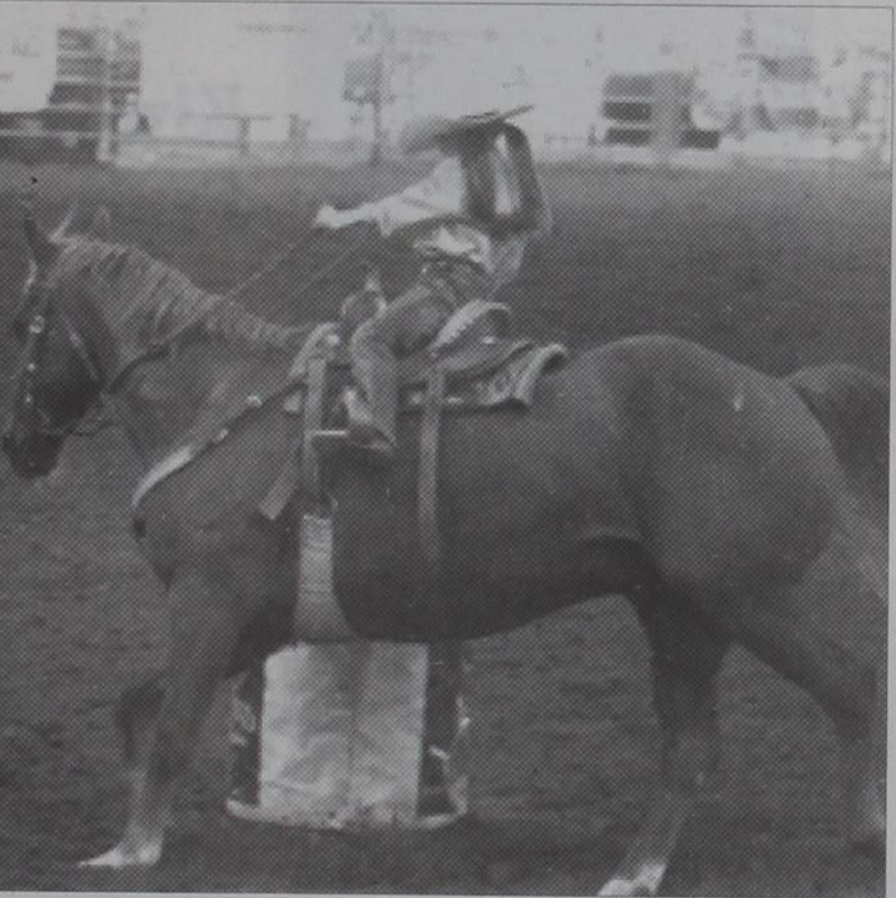

BARRELS: Hadlee Gomez-placed 3rd Year end in the barrels and in the Poles. She placed 5th year end in barrels, 6th in the goat undecorating and 6th Place All Around 4-5 Yr Old Girls.



SHEEP RIDING: Keegan Sullivan, son of Matt and Stephanie Sullivan in the Sheep riding.

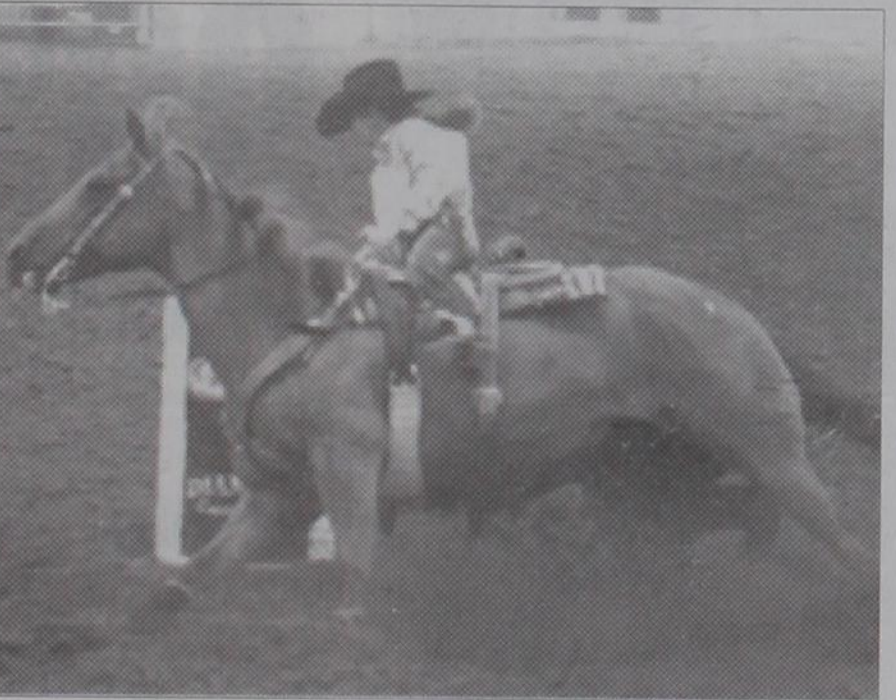

YEAR END PLACING: Harlee Gomez-placed 5th year end in barrels, 6th in the goat undecorating and the 6th Place All Around 4-5 Yr Old Girls. She placed 3rd Year end in the barrels and in the Poles.



COOL WATER: Landree Oliphant, 3, finds a way to cool off during the Old Mobeetie Music festival with a little assistance from her grandmother, Melody Oliphant.

Old Mobeetie Music Festival A Success

The Old Mobeetie Music Festival was held July 27-29 at the Old Mobeetie Jail Museum. Bluegrass fans gathered their lawn chairs beneath the trees as they enjoyed the variety of performances. The heat offered a great excuse for fans to enjoy one (or two, or three) of at least 30 flavors of homemade ice cream at the Mobeetie Volunteer Fire Department's concession stand. Flavors ranged from "exotic vanilla" as one patron jokingly requested to all the traditional favorites and some new ones, like Cherry Coke and Avocado. Tours of the air-conditioned jail museum were also very popular during the heat of the day. So, area residents, clear your 2013 calendar the last full weekend in July and come enjoy the music, old friends, and family at next year's Old Mobeetie Music Festival.



M.C. Gina Sietz of Wheeler entertains the crowd with jokes and announces door prizes.



BLOCKER-STEPHENS: The Blocker-Stephens Band found a shaded place to practice under the boughs of the tree said to have been planted by the first Wheeler County Attorney, Temple Houston, in memory of his infant daughter who died while he and his wife lived in Mobeetie. Temple is the youngest son of Sam Houston.

Your pictures and news items are appreciated. E-mail us your pictures and information. Be sure to include "what, when, where and why". Letters to the editor are also welcomed. wtimes@windstream.net

Wreck (from Page 1) the highway, traveled through the ditch and vaulted into a bridge abutment. Rolling once, the Charger landed on it top and slid across the northbound lane into the southbound lane of the highway. Meek was ejected and the driver was trapped in the vehicle. Robinson was reported in critical condition with internal, back and head injuries at Northwest Texas Hospital in Amarillo. Neither driver nor passenger

Listen to . . .
KPDR-FM, 90.3
WHEELER, TEXAS

211, 214, 217, 220, 1393, 1522, 1540, 1555

OKLAHOMA
CHEYENNE • EUFAULA
HINTON • STILWELL
TEXAS
SHAMROCK • SUNRAY
WELLINGTON • WHEELER

were wearing seat belts. Meek was pronounced dead at 02:41 Saturday, August 4, 2012. Reported by: Daniel Hawthorne
Chat (from Page 1) Jaden had to evacuate. It burned part of their property, but their home was not damaged. — cwe —
No cards were played Monday evening, as I was working.

R&R (from Page 1) all those long nights in the shop putting in that back up motor pays off!! Now it's time for the victory lap and Jarrett takes his flag from Pokey and does a 180 and laps the back way showing off that VICTORY Flag!!! What a night for the drivers and fans of R & R Motor Sports.

Court (from Page 5) ploration LLC to Arcadia Resources LP, 7-24-12, Sec. 39, Blk. A-4, H&GN Ry. Company Survey. REV. P. of ATTY.-Laverna E. Fillingim to Randy McCurley, 7-27-12, No Land Given. P. of ATTY.-Laverna E. Fillingim to Dan Fillingim, et al, 7-27-12, No Land Given. TRUSTEE RESIGNATION-Randy McCurley, et al to Willis Fillingim and Verna Fillingim Trust Agreement No. 1, 7-27-12, No Land Given. DT-GH Land Company Inc., et al to BancFirst, 6-25-12, See Instrument. DEED-Saul Garza, et ux to Rachel Alvarado, 7-23-12, Lot 6, Blk. 67, Woodley's Southside Ad-

dition, Shamrock, except E 65'. ROW-Atherton Family Limited Partnership to Southwestern Public Service Company, 7-27-12, 10' x 6490' Sec. 58, Blk. A-4, H&GN Ry. Company Survey.



THE WHEELER TIMES
PAGE 8 — Thursday, August 9, 2012
"Wheeler: town of friendship and pride."

ARMS	SEDGE	RANT
BEAM	UNARM	ALOE
LIRA	BELIE	VINE
ENTRAP	MENT	EVEN
TROY	DIMNESS	
CHASTE	COO	
OAT	SNORT	BUTCH
SLOB	ADIEU	SHOE
TOPIC	EMEND	USA
TAP	SOUGHT	
POSTDOC	SEEP	
ACME	MOTHERS	BOY
SCAR	ABEAM	HAVE
HURL	DRAWL	ORAL
ARTY	EARLY	TELL

Wheeler Church of Christ, 1001 S. Alan L. Bean Blvd., will be giving away Free School Supplies on Thursday, August 23, 2012 from 7-8:30 P.M.



Market Square
THRIFTWAY



PRICES GOOD
WEDNESDAY, AUGUST 8,
THRU TUESDAY, AUGUST 14, 2012

NOT LIABLE FOR TYPOGRAPHICAL OR PICTORIAL ERRORS.
WE RESERVE THE RIGHT TO LIMIT QUANTITIES.
SOME ITEMS NOT AVAILABLE IN ALL STORES.

Super Sweet Yellow Corn
4 \$1 for 1

Avocados large
5 \$5 for 5

Green Bell Peppers large
4 \$1 for 1

Watermelons seeded
\$3.99 ea.

MPK Foods Guacamole Mix
mild or spicy
1 oz.
79¢

Roma Tomatoes large
6 \$1 for 1

Baking Potatoes
4 ct. cello pk.
\$1.00 ea.

Jalapeño Peppers
69¢ lb.

Kiwi Fruit
5 \$1 for 1

Thriftway or Shurfine White Bread
sandwich
24 oz. loaf
99¢
Everyday Low Price!

Lay's® or Wavy Lay's®
reg. \$4.29
select varieties
11-12 oz.
2 \$6 for 6

Santitas® Chips
select varieties
16 oz. or
Tostitos® Salsa
Frito-Lay®
select varieties
15.5 oz.
2 \$5 for 5

Pilgrim's Thighs or Drumsticks
family pack
99¢ lb.
Small Pack \$1.29 lb.

Tampico Punch
select varieties
gallon
99¢

Blue Bunny Ice Cream
select varieties
144 oz.
\$6.99

Shurfine Egg Noodles
wide, medium,
or extra wide
12 oz.
99¢

Pork Spare Ribs
family pack
2 per pkg.
(previously frozen)
\$1.79 lb.

Ragu Pasta Sauce
select varieties
16-26 oz.
\$1.99

Charmin Bath Tissue
ultra strong or soft
12 double rolls
\$6.99

Viva Paper Towels
6 big rolls
\$5.99

Bone In Ribeye Steaks
preferred trim
\$6.99 lb.

north of the southern boundaries of Blk-Sct 27-15 and Blk-Sct 27-16 to a point located approximately 3,160 feet east of the western boundary of Blk-Sct 27-16, then turns east approximately 12,710 feet parallel to the north side of CR Q just north of the southern boundaries of Blk-Sct 27-16, Blk-Sct A8-37, and Blk-Sct A8-38 to a point located approximately 5,230 feet east of the western boundary of Blk-Sct A8-38. Segment 41 then turns north for approximately 10,570 feet, parallel to the west side of CR 14 and just west of the eastern boundaries of Blk-Sct A8-38 and Blk-Sct A8-42 to a point approximately 60 feet north of the southern boundary of Blk-Sct A8-49, then turns west for approximately 5,230 feet, parallel to the north side of the southern boundary of Blk-Sct A8-49, to a point located approximately 90 feet east of the western boundary of Blk-Sct A8-49, and then turns north for approximately 3,070 feet, parallel to the east side of the western boundary of Blk-Sct A8-49, to a point located approximately 3,130 feet north of the southern boundary of Blk-Sct A8-49, then continues north for approximately 4,850 feet parallel to the east side of CR 13 and just east of the western boundaries of Blk-Sct A8-49 and Blk-Sct A8-52, terminating at a point located approximately 2,630 feet south of FM 2473 and approximately 60 feet west of CR 13 in the west-central portion of Blk-Sct A8-52 at the intersection of Segments 41, 47, and 48.

Segment 42
From the intersection of Segments 28, 35, and 42 in the northwestern portion of Blk-Sct A4-11, Segment 42 extends southeast for approximately 5,220 feet, parallel to the north side of SH 152 within Blk-Sct A4-11. Segment 42 then turns south for approximately 2,800 feet, parallel to the west side of CR 11 and just west of the eastern boundary of Blk-Sct A4-11, crossing SH 152, terminating approximately 70

feet north of CR K and approximately 70 feet west of CR 11 in the southeastern corner of Blk-Sct A4-11 at the intersection of Segments 37, 42, and 43.

Segment 43
From the intersection of Segments 37, 42, and 43 in the southeastern corner of Blk-Sct A4-11, Segment 43 proceeds south for approximately 70 feet, parallel to the west side of CR 11 and just west of the eastern boundary of Blk-Sct A4-11, crossing a pipeline and CR K (in the same corridor) just before crossing into Blk-Sct A4-10. Segment 43 then continues south for approximately 5,230 feet parallel to the west side of CR 11 and just west of the eastern boundary of Blk-Sct A4-10, crossing Silver Creek approximately four times, to a point located approximately 70 feet north of CR L. Segment 43 then turns east, crossing CR 11 into Blk-Sct A4-9 for approximately 3,330 feet, parallel to the north side of CR L and just north of the southern boundary of Blk-Sct A4-9, crossing CR L. The segment continues east approximately 2,310 feet just north of the southern boundary of Blk-Sct A4-9, crossing Silver Creek twice before crossing into Blk-Sct A4-8 and then crossing Silver Creek and CR L again just inside Blk-Sct A4-8. Segment 43 continues east for approximately another 5,070 feet, parallel to the north side of CR L and just north of the southern boundary of Blk-Sct A4-8, crossing Silver Creek twice and into the southwestern corner of Blk-Sct A4-7, to a point located approximately 80 feet east of the western boundary of Blk-Sct A4-7. Segment 43 then turns south for approximately 2,680 feet, crossing CR L and into Blk-Sct A8-59 before continuing parallel to the east side of CR 13 and just east of the western boundary of Blk-Sct A8-59 and terminating at a point located approximately 2,600 feet south of CR L and approximately 60 feet east of CR 13 in the west-central portion of Blk-Sct A8-59 at the intersection of Segments 43, 44, and 45.

Segment 44
From the intersection of Segments 43, 44, and 45 in the west-central



portional portion of Blk-Sct A8-59, Segment 44 proceeds east for approximately 5,160 feet to a point located approximately 80 feet west of CR 14, then turns south for approximately 1,380 feet, parallel to the west side of CR 14 and just west of the eastern boundary of Blk-Sct A8-59, terminating at a point approximately 1,300 feet north of FM 2473 and approximately 70 feet west of CR 14 in the southeastern portion of Blk-Sct A8-59 at the intersection of Segments 44, 49, and 50.

Segment 45
From the intersection of Segments 40, 45, 46, and 47 in the northwestern corner of Blk-Sct A8-52, Segment 45 proceeds north-northeast for approximately 180 feet, crossing an existing 69 kV transmission line and FM 2473 before crossing into Blk-Sct A8-59, to a point located approximately 80 feet north of the southern boundary of Blk-Sct A8-59. Segment 45 then turns north for approximately 2,630 feet, parallel to the east side of CR 13 and just east of the western boundary of Blk-Sct A8-59, terminating at a point located approximately 2,600 feet south of CR L and approximately 60 feet east of CR 13 in the west-central portion of Blk-Sct A8-59 at the intersection of Segments 43, 44, and 45.

Segment 46
From the intersection of Segments 40, 45, 46, and 47 in the northwestern corner of Blk-Sct A8-52, Segment 46 turns east for approximately 5,180 feet, parallel to the south side of FM 2473, an existing 69 kV transmission line, and the northern boundary of Blk-Sct A8-52.

(Continued Page 4)

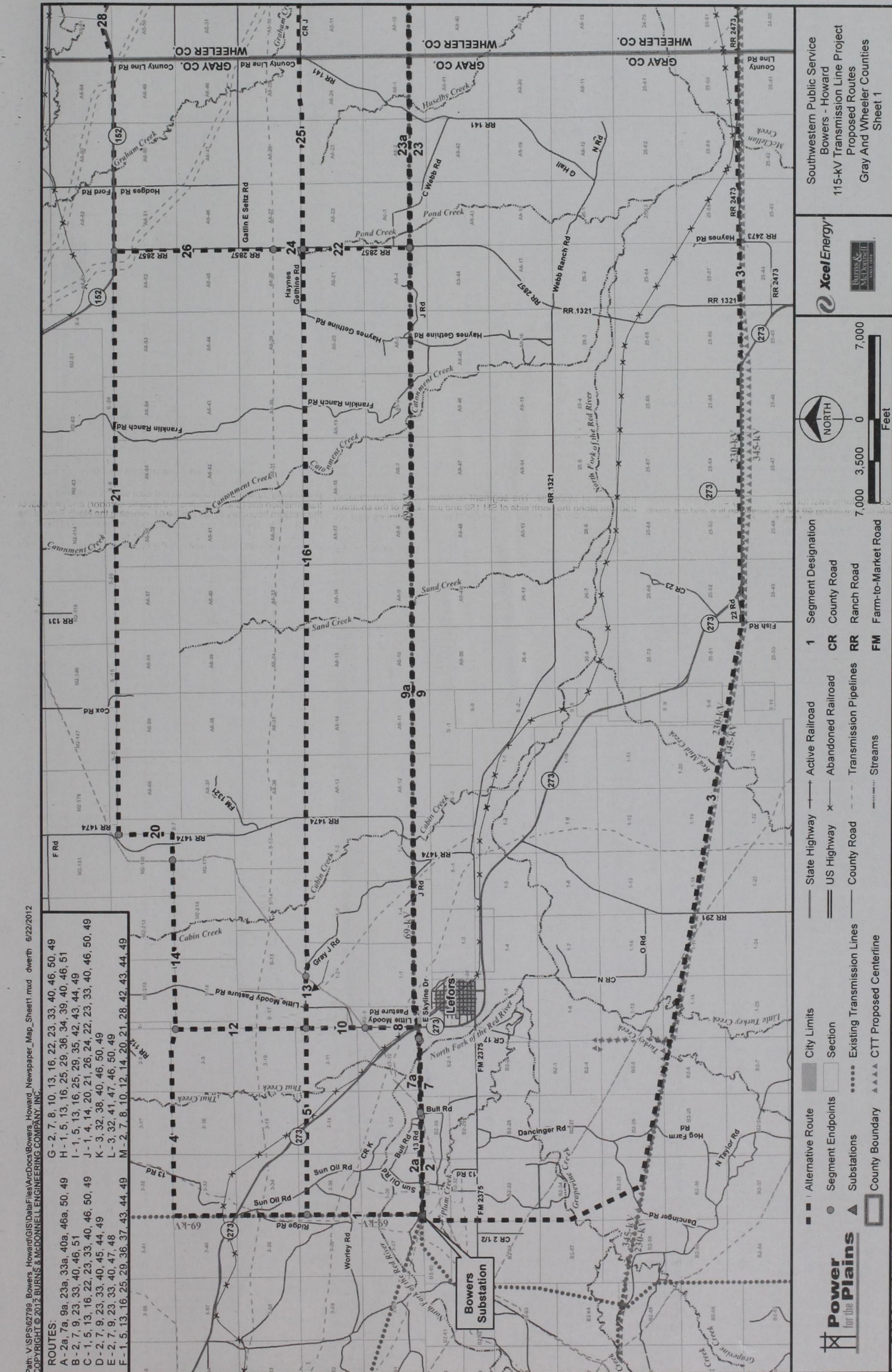

- Path: V:\SPS\62789_Bowers_Howard\GIS\DataFiles\ArcDocs\Bowers_Howard_Newspaper_Map_Sheet1.mxd dwerth 6/22/2012
COPYRIGHT © 2012 BURNS & MCDONNELL ENGINEERING COMPANY, INC.
- ROUTES:**
G - 2, 7, 8, 10, 13, 16, 22, 23, 33, 40, 46, 50, 49
A - 2a, 7a, 9a, 23a, 33a, 40a, 46a, 50, 49
B - 2, 7, 9, 23, 33, 40, 46, 51
I - 1, 5, 13, 16, 25, 29, 36, 34, 39, 40, 46, 51
C - 1, 5, 13, 16, 22, 23, 33, 40, 46, 50, 49
J - 1, 4, 14, 20, 21, 26, 24, 22, 23, 33, 40, 46, 50, 49
K - 3, 32, 38, 40, 46, 50, 49
L - 3, 32, 41, 47, 46, 50, 49
M - 2, 7, 8, 10, 12, 14, 20, 21, 28, 42, 43, 44, 49
N - 2, 7, 8, 10, 12, 14, 20, 21, 28, 42, 43, 44, 49

Southwestern Public Service
Bowers - Howard
115-kV Transmission Line Project
Proposed Routes
Gray And Wheeler Counties
Sheet 1

XcelEnergy
Burns & McDonnell
ENGINEERING COMPANY, INC.

Power for the Plains

Source: TNRIS, Railroad Commission, Energy Velocity, NHD, ESRI, Burns & McDonnell Engineering Co.

Issued: 6/22/2012

Scale: 0, 3,500, 7,000 Feet

Legend:

- Alternative Route
- Segment Endpoints
- Substations
- County Boundary
- City Limits
- Section
- Existing Transmission Lines
- CTT Proposed Centerline
- State Highway
- US Highway
- County Road
- Transmission Pipelines
- Streams
- Active Railroad
- Abandoned Railroad
- County Road
- Ranch Road
- Farm-to-Market Road

Segment 46 terminates at a point located approximately 130 feet south of FM 2473 and approximately 70 feet west of CR 14 at the intersection of Segments 46, 50, and 51, immediately adjacent to Segment 46a.

Segment 46a
Segment 46a represents the replacement of the existing Bowers to Howard transmission line as a double circuit line. Segment 46a would be built entirely along the existing Bowers to Howard 69 kV transmission line centerline and would require an additional 40 feet of ROW in addition to using the existing 30 ft. of ROW. From the intersection of Segments 40a and 46a in the northwestern corner of Blk-Sct A8-52, Segment 46a proceeds east for approximately 5,160 feet, along the existing 69 kV transmission line centerline and parallel to the south side of FM 2473 and the northern boundary of Blk-Sct A8-52. Segment 46a terminates at a point located approximately 60 feet south of FM 2473 and approximately 70 feet west of CR 14 at the intersection of Segments 46a, 50, and 51, immediately adjacent to Segment 46.

Segment 47
From the intersection of Segments 41, 47, and 48 in the west-central portion of Blk-Sct A8-52, Segment 47 proceeds north for approximately 2,500 feet, parallel to the east side of CR 13 and the western boundary of Blk-Sct A8-52, terminating at a point located approximately 130 feet south of FM 2473 and approximately 60 feet east of CR 13 in the northwestern corner of Blk-Sct A8-52 at the intersection of Segments 40, 45, 46, and 47.

Segment 48
From the intersection of Segments 41, 47, and 48 in the west-central portion of Blk-Sct A8-52, Segment 48 proceeds east for approximately 5,280 feet, crossing CR 14, an existing 115 kV transmission line, and into Blk-Sct A8-51. Segment 48 continues east for approximately 4,440 feet, then turns north for approximately 2,560 feet to a point located approximately 50 feet south of an existing 69 kV transmission line, and then turns west for approximately 1,700 feet, parallel to the south side of an existing 69 kV transmission line and the northern boundary of Blk-Sct A8-51, to a point located approximately 2,820 feet east of the western boundary of Blk-Sct A8-51. From this point, Segment 48 turns north for approximately 70 feet, terminating at the Howard Substation located approximately 920 feet south of FM 2473 and approximately 2,430 feet west of US Hwy 83 in the south-central portion of Blk-Sct A8-60.

Segment 49
From the intersection of Segments 44, 49, and 50 in the southeastern portion of Blk-Sct A8-59, Segment 49 turns east for approximately 70 feet, crossing CR 14 and into Blk-Sct A8-60. Segment 49 then continues east for approximately 2,245 feet, crossing the Wheeler City limits. Segment 49 then continues east for approximately 340 feet, then turns south for approximately 275 feet, to a point located approximately 40 feet north of the southern boundary of the Wheeler City limits. Segment 49 then turns southeast for approximately 160 feet, crossing the Wheeler City limits, FM 2473, and the Wheeler City limits again, to a point located approximately 40 feet east of the western boundary of the Wheeler City limits. Segment 49 then continues south for approximately 750 feet, parallel to the east side of the Wheeler City limits, terminating at the Howard Substation located approximately 920 feet south of FM 2473 and approximately 2,430 feet west of US Hwy 83 in the south-central portion of Blk-Sct A8-60.

Segment 50
From the intersection of Segments 44, 49, and 50 in the southeastern portion of Blk-Sct A8-59, Segment 50 proceeds south for approximately 1,300 feet and parallel to the west side of CR 14, crossing FM 2473 and into Blk-Sct A8-52. Segment 50 then continues south for approximately 130 feet, parallel to the west side of CR 14 and the

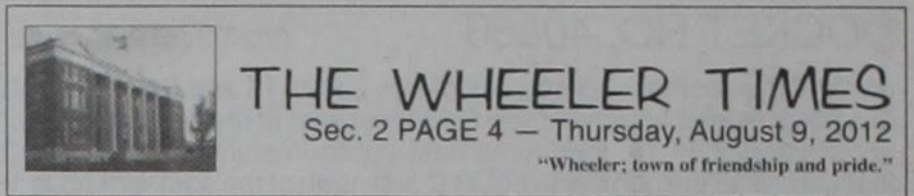

eastern boundary of Blk-Sct A8-52, crossing an existing 69 kV transmission line and terminating at a point approximately 130 feet south of FM 2473 and approximately 70 feet west of CR 14 at the intersection of Segments 46, 46a, 50, and 51.

Segment 51
From the intersection of Segments 46, 46a, 50, and 51 in the northeastern corner of Blk-Sct A8-52, Segment 51 proceeds east for approximately 110 feet, parallel to the south side of an existing 69 kV transmission line, crossing the western boundary of Blk-Sct A8-51, CR 14, and an existing 69 kV transmission line. Segment 51 then continues east for approximately 1,960 feet, parallel to the south side of an existing 69 kV transmission line and the northern boundary of Blk-Sct A8-51. Segment 51 then continues southeast for approximately 240 feet, parallel to the southwest side of an existing 69 kV transmission line, to a point located approximately 330 feet south of the northern boundary of Blk-Sct A8-51. Segment 51 then continues east for approximately 580 feet, parallel to the south side of an existing 69 kV transmission line, to a point located approximately 340 feet south of the southern boundary of the Wheeler City limits. Segment 51 then turns north for approximately 380 feet, parallel to the east side of an existing 69 kV transmission line and crossing the south boundary of Blk-Sct A8-60, terminating at the Howard Substation located approximately 920 feet south of FM 2473 and approximately 2,430 feet west of US Hwy 83 in the south-central portion of Blk-Sct A8-60.

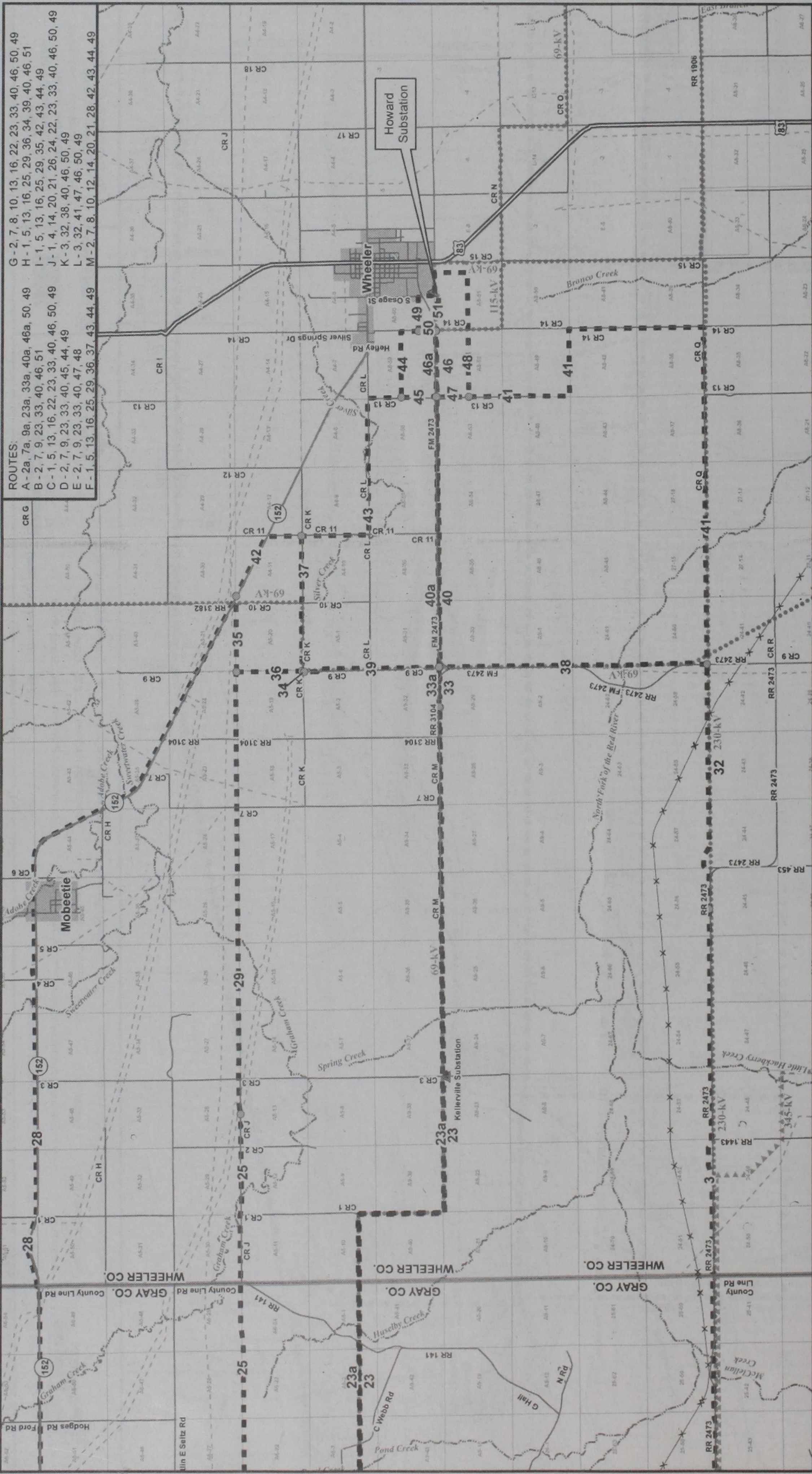

- ROUTES:**
- G - 2, 7, 8, 10, 13, 16, 22, 23, 33, 40, 46, 50, 49
 - H - 1, 5, 13, 16, 25, 29, 36, 34, 39, 40, 46, 51
 - I - 1, 5, 13, 16, 25, 29, 35, 42, 43, 44, 49
 - J - 1, 4, 14, 20, 21, 26, 24, 22, 23, 33, 40, 46, 50, 49
 - K - 3, 32, 38, 40, 46, 50, 49
 - L - 3, 32, 41, 47, 46, 50, 49
 - M - 2, 7, 8, 10, 12, 14, 20, 21, 28, 42, 43, 44, 49

Southwestern Public Service
Bowers - Howard
115-kV Transmission Line Project
Proposed Routes
Gray And Wheeler Counties
Sheet 2

NORTH

0 3,500 7,000 Feet

1 Segment Designation

- State Highway
- US Highway
- County Road
- County Road
- Transmission Pipelines
- Streams
- Active Railroad
- Abandoned Railroad
- Ranch Road
- Farm-to-Market Road

Power for the Plains

- Alternative Route
- Segment Endpoints
- Substations
- County Boundary
- City Limits
- Section
- Existing Transmission Lines
- CTT Proposed Centerline

Source: TNRS, Railroad Commission, Energy Velocity, NHD, ESRI, Burns & McDonnell Engineering Co.
Issued: 6/22/2012