

Attend Homecoming Friday At 7:45 P.M.

The Wheeler Times

Serving Wheeler, Hemphill and Beckham Counties
WHEELER, TEXAS, OCTOBER 1, 1959

SINGLE COPY 5c



Chat with the Editor

THE SQUARE: Friday homecoming. Let's all show the new Mustangs... Don't show the new Mustangs... Don't show the new Mustangs...

Queen attendants... Barbara Kidwell, senior; Jo Holdeman, junior; Alexander, junior; and...

Wheeler Assembly No. 281, Order of the Rainbow for Girls, held their formal installation of officers for the fall term on Friday evening September 25.

Miss Inez Standlee of Briscoe, became the presiding officer. Her chosen colors of yellow and bronze were carried out in flower arrangements and other hall decorations.

Officers installed were: Worthy Advisor, Inez Standlee; Worthy Associate Advisor, Pat Black; Charity, Eileen Moore; Hope, Dorothy Hall; Faith, Bobby Adams; Drill Leader, Connie Farmer.

Color stations are: Nancy Whitener, Audie Holdeman, Carolyn Sims, Shari McNeil, Vickie Mack, and Gwen Barnes. Confidential observer, Linda Reid; Outer Observer, La Donna Sechrist; Musician, Elizabeth Wiley; Choir Director, Annie Riley; and the choir, Marilyn Nash, Jane D. Wofford, Tillie Green, Phyllis Callan and Christine Wegner.

Refreshments were served to approximately 60 visitors and members.

ANNUAL KIWANIS KIDS DAY IS ENJOYED BY ALL IN WHEELER

Children's imaginations are as limitless as space but they are keeping pace as was evidenced in Saturday's Kids Day festivities in Wheeler. Their ingenuity and skill in carrying out their ideas for the various window displays was marvelous.

Kids Day in Wheeler has grown to be one of the most popular features of the town's calendar of entertainment.

Kids Day is an annual affair sponsored by Kiwanis clubs all over the U. S. and youngsters everywhere look forward to this with great anticipation and enthusiasm for it is their day.

The Kiwanis Club is to be highly commended for the well planned and efficiently executed program. The committees and days activities was well organized and the tremendous job was accomplished smoothly.

RAINBOW GIRLS INSTALLATION HELD FRIDAY

Wheeler Assembly No. 281, Order of the Rainbow for Girls, held their formal installation of officers for the fall term on Friday evening September 25. Mrs. Nancy Pierce, installing officer assisted by Elaine McCasland, Phyllis Callan, Tillie Green and Jane D. Wofford gave an impressive ceremony.

Miss Inez Standlee of Briscoe, became the presiding officer. Her chosen colors of yellow and bronze were carried out in flower arrangements and other hall decorations. Inez introduced her parents, Mr. and Mrs. Doyle Standlee in the East and presented them flowers in token of her appreciation. For well she knew a girl could not climb to exalted positions without the help and encouragement of her parents. They were given a hearty welcome by the assembly.

Inez also presented corsages to the Mother Advisor, Mrs. Imogene Lewis and to the retiring Worthy Advisor, Phyllis Callan. Phyllis received the gavel of her office awarded to her from the assembly by the Mother Advisor.

Officers installed were: Worthy Advisor, Inez Standlee; Worthy Associate Advisor, Pat Black; Charity, Eileen Moore; Hope, Dorothy Hall; Faith, Bobby Adams; Drill Leader, Connie Farmer.

Color stations are: Nancy Whitener, Audie Holdeman, Carolyn Sims, Shari McNeil, Vickie Mack, and Gwen Barnes. Confidential observer, Linda Reid; Outer Observer, La Donna Sechrist; Musician, Elizabeth Wiley; Choir Director, Annie Riley; and the choir, Marilyn Nash, Jane D. Wofford, Tillie Green, Phyllis Callan and Christine Wegner.

Refreshments were served to approximately 60 visitors and members.

Surveys Complete On 3 Dam Sites

George Taylor, area soil conservation supervisor, said Wednesday morning that survey crews had completed detailed engineering surveys on 3 dam sites, and 2 more sites are almost complete.

Core drilling crews arrived Monday and plan to start work as soon as the weather permits. They will take samples to send to the state soil laboratory where tests will be run to find suitable dirt to use as fill material. The men will also test for the dam foundation.

At present the plans are to complete 9 or 10 of the proposed sites as soon as possible so contracts can be let.

Hare Dies In Huntsville Prison

Wheeler County Sheriff Bus Dorman was notified Saturday that James Franklin Hare is dead. Authorities of the Department of Public Safety said Hare died in the Huntsville Prison on Friday, September 11. Cause of his death was unknown.

Hare was sentenced on May 5 in the Wheeler County Court to serve 25-years in the Huntsville Prison for the rape of his 13-year-old daughter.

Hospital Notes

Mr. J. H. Richards, admitted 9-12-59, dismissed 9-24-59.
George Caudell, admitted 9-27-59, dismissed 9-29-59.
Mrs. Emma Connell, admitted 9-24-59, dismissed 9-29-59.
Mrs. Leone Barnett, Canadian, admitted 9-29-59.
Mr. J. W. Henderson, Twitty, admitted 9-29-59.
Mrs. Bonnie Harris, Kelton, admitted 9-30-59.

McLEAN RAISES \$44,000.00 FOR EXPANSION OF FACTORY

A public subscription campaign aimed at furnishing loan funds for an expected expansion of the Marie Foundation garment factory in McLean has netted almost \$44,000 to date, according to McLean City Manager Dan Mize.

In a committee meeting Friday afternoon, campaign leaders totaled the above amount in pledges for the no-interest expansion loan. The money will be available to factory owner Cal Fraser whenever he expands the plant there.

Mize estimated that when scattered pledges are rounded up the total will be around \$45,000.

The campaign has been pushed by the City of McLean and came as an outgrowth of a community meeting more than a month ago. Purpose of the campaign is twofold: to supply ready cash for the expansion, and to assure Fraser of the community's whole-hearted support of the factory.

A total of 200 citizens of the McLean community have signed pledges for various amounts.

The brassiere manufacturing concern began operation there about two and a half years ago and currently employs about 140 women from McLean, Shamrock, Wheeler, Wellington and Erick, Oklahoma. When the expansion is made it is anticipated that about 200 women will be employed there.

The City of McLean, in order to meet the need for labor, has arranged for two buses transporting women from Shamrock and Erick. Other arrangements will be made when the expansion comes, according to Mayor John Haynes.

Factory manager is Tom Greenwood. Fraser lives in Gardena, California.

Kenady To Appear On State School Board Program

Harold S. Kenady, member of the Wheeler Board of Education, will appear on the program of the 13th Annual Meeting of the Texas Association of School Boards which will be held at the Driskill Hotel in Austin, October 11 and 12, 1959.

Mr. Kenady will join local school board members from across Texas in studying the attitudes and activities of various citizen groups as they work for better public schools. How school boards and school administrators can benefit from the current crest of public interest in public schools will also be studied.

"Improving Education - A Free People's Responsibility" is the theme of the two-day conference which will feature addresses by Dr. James H. Jauncey, El Paso First Christian Church Minister and engineer with the National Security Scientific Project, White Sands, New Mexico, and Dr. Daniel R. Davies, Professor of Education at Teachers College, Columbia University. Business and industry, parents, educators, school boards, the State and "the public" will be represented in panels and study groups exploring the conference theme.

The Texas Association of School Boards is a statewide voluntary organization of local boards of education which provides conferences, publications and research and information services for local school authorities.

WILDCAT WELL ON LOCATION IN COUNTRY

Last Thursday this huge electric drilling rig driven by 3 big V-12 Waukesha engines and generators was drilling at 3307 feet. The contract calls for a well 16,000 feet deep, however, if conditions are favorable the well will probably be drilled to 20,000 feet.

Sixteen to twenty-five men are working on the well, which will take at least a year to complete.

An air field has been smoothed off at the site, a water well has been drilled. Huge water and oil storage tanks have been erected and the big Waukesha engines and generators have been set on cement foundations.

Plans are to drill the hole with air and seven air compressors driven by Waukesha engines are located at the site. So far the hole has been two wet to drill with the air.

ALLCORN TO SPEAK AT BAPTIST MEET

Bill Allcorn, general land office commissioner and special assistant prosecuting attorney, will be the guest speaker at the district ten men's rally at the First Baptist Church, Phillips, Texas on Tuesday, October 6.

A Jetton Bar-B-Q will be held at the church from 6:00 until 7:15 p.m. Following the barbecue a sing-spiration will be held from 7:15 until 7:30 and from 7:30 until 9:15 an outstanding men's program will be held.

Other highlights of the evening will come when special awards are presented to each brotherhood president. Every pastor will receive special recognition and laymen will receive gifts. A final report on Brotherhood gifts will be made and plans for the future will be discussed.

Everyone is urged to attend the meeting.

Ag. Teachers To Fight For School Improvements In Texas

The local Vocational Agriculture teacher, Mr. Dennis Wilks was advised recently in a letter from Gov. Price Daniel that there would not be another special session of the Texas Legislature this year to consider school improvement. Mr. Wilks and vocational teachers of the Top-O-Texas District have joined other vocational teachers of the state to fight for school improvement measures.

Gov. Price Daniel stated that a special session would be called early next year only if public support was sufficient to warrant it.

Texas is faced with the largest shortage of teachers in history, with about 8,000 vacancies not yet filled. Texas ranks 32nd among the states in average salaries paid from both state and local funds. This shortage of teachers will be greater year after year unless we give our young students an incentive to want to train to be teachers. Whether or not we feel that our present teachers need a raise is beside the point.

(Continued on Page 8 No. 4)

VINCENTS BUY HOOT'S CAFE; CHANGE NAME

Mr. and Mrs. Bob Vincent, new owners of Hoot's Cafe, are planning an "Open House" celebration Friday, October 2.

The Vincents purchased the cafe from Hoot last week. They have repainted the interior of the cafe and plan to paint the exterior as soon as possible.

They plan to serve free coffee and donuts all day Friday during their open house.

The Vincents are old hands in the cafe business and are well known in this part of the Panhandle. They have lived in this area since 1941.

The new owners have decided to change the name of the cafe from "Hoot's" to "The 66 Cafe."

Everyone is invited to attend the open house.

Directors Elected For Wheeler Fair

Officers and committee members of the Wheeler Fair Association met Tuesday night in the courthouse in Wheeler to discuss and make plans for the fair next year.

Several corrections were made in the fair catalogue and a complete new board of directors was elected to serve for the forthcoming year.

Directors elected included: Lee Kiker, Allison; Mrs. Milton Finsterwald, Briscoe; P. A. Martin, Mobeetie; Frank Walker, Wheeler; and Mrs. Tom Puryear, Kelton.

IT'S A BOY

A new son was born to Mr. and Mrs. Jimmy Goad in the Northwest Texas Hospital in Amarillo. The little fellow weighed 6 lbs. and 11 ozs. and was named Glen David. He was born Monday, September 28 at 3:30 p.m.

Grandparents are Mr. and Mrs. W. A. Goad Sr. and Mr. and Mrs. Charles Slemmer, Colorado.

NO NEWS - JUST THE STORY OF LIFE

"Why, there's no news in the paper," is the universal cry of the small town newspaper reader. Meanwhile the dailies carry the Sputnik story, TV pictures on what is happening in Timbukta, the magazines tell you all about why Gary Cooper like his eggs sunny side up, while radio gives you news capsules on the hour. So hearken here while the Wheeler Times editorializes: "Somehow the small town newspaper carries the entire life of its community when serious reflection is employed... a daughter was born to Mr. and Mrs. Joe Smith. The baby weighs 6½ pounds and has been named Nancy... little Nancy Smith entered kindergarten this week... Nancy Smith was valedictorian of her graduation class at Wheeler high school yesterday... Miss Nancy Smith, daughter of Mr. and Mrs. Joseph Warton Smith was married Sunday to William Jones... a son, John, was born this week to Mr. and Mrs. William B. Jones. Time passes. Mr. and Mrs. William B. Jones celebrated their 50th wedding anniversary on Thursday evening. And finally—funeral services for Mrs. Nancy Smith Jones were held Monday. So there it is—a slowly developing, nothing sensational story—repeated week in and week out. It's the story of small towns everywhere. No news—just the story of life."

Seven... expected... they... much... hard... club... usually... got... the... next... Coach... the... practice...
Mrs. Cl... left... long... Louisiana...
Mrs. Ber... from... Dem... he... home... this...
Mrs. Jam... rents... the... Cl...
Superint... l... Wheeler... ent... Arlington... school... Amarillo...
Wheeler... Invites... Mrs. Monk... He... To... MUSTANG...
THE SQUARE: Fri... homecoming. Let's all... Don't... showing... the... new... today. Nash plans... coffee and cookies...
members of the Soil... Service moved into...
Mrs. Starkey...
Main has really...
the looks of her home...
sure does wonders...
Chevrolet, Corvair, and...
pickup will make their...
day morning at Ware...
Queen attendants...
coming game Friday...
Barbara Kidwell, sen...
Jo Holdeman, junior...
Alexander, junior; and...
sophomore...
year ago this week...
Chapman had his formal...
to celebrate his re...
project and appoint...
Shamrock jobber for...
area... It was also...
ago this week that...
Flegg was appointed...
with sanitarium by the...
court. Charles has...
doing a wonderful...
Keep in mind that an...
finance drive will be...
Wheeler within the next...
Believe it or not...
Wheeler caught a porcu...
pup Sunday night...
R. J. Holt Jr. said the...
Company of Oklahoma...
have the repair work on...
truck finished sometime...
evening. Holt plans to...
truck back to Wheeler...
Tip of the hat to...
dollarers having the...
scoreboard paid for...
project will be on the...
Understand they have...
shoppers will have a...
in Wheeler this week...
reasons... Dollar Days...
Wheeler merchants have...
money saving values for...
Dollar Day. Several...
values are advertised...
of the Times...
will be bargains in al...
ery line. All roads lead...
so we'll be looking...
No. 2...
WANT to point out that a...
number of the advertisers...
base of the Times have...
only good bargains. Check...
ciously...
The quail are getting...
around Wheeler. Mike...
12-year-old son of Mr...
Watson Burgess, caught...
of J-Lee Department...
Friday evening...
MUSTANGS TO MEET ESTELLINE...
HOME-COMING TILT FRIDAY...
Wheeler Mustangs will be...
for the second victory of...
Friday night when n...
Estelline at Nicholson...
at 8:00 p.m...
has one of the tough...
in the Panhandle. They...
three of their four...
this season and are rated...
the top teams in their dis...
Student council of Wheel...
School would like to ex...
all ex-students a special...
to attend the home...
game. Special banners of...
will be made by the...
council to show apprecia...
your attendance...
Football boys have elected...
candidates for Football...
One of the girls will be...
Queen and rule over the...
game with Estelline...
Queen will be crowned be...

Luxurious appearance throughout
DISTINCTIVE '60 CHEVY LINE



Distinctively fresh styling, increased comfort and chassis advances that promise improved operating economy keynote the conventional line of 1960 Chevrolets. More luxuriously equipped than any previous models, the presentation in-

Progressive Study Club Has Regular Meeting

The Progressive Study Club met Thursday night September 24 in the home of Mrs. Joyce Edwards. As guests arrived they were greeted and presented a Hawaiian lei in keeping with the program theme which was on our two new states, Hawaii and Alaska.

The house was attractively decorated with a centerpiece depicting a snow scene in Alaska and seasonal cut flowers. The hostess and club trio were attired in native Hawaiian costume. The president, Mrs. Bill Owen, presided over the business session. The trio, Curtis Moore, Anna Robison and Inez Lancaster sang "Blue Ha-

wai". Inez gave her version of the hula dance.

While Hawaiian music was played in the background Curtis Moore gave a very interesting resume of Hawaii. Opal Daughtry then gave an interesting discussion on Alaska and showed some film made there recently by her brother-in-law, Ida Farmer discussed our constitution and what it means to us. The group gave the pledge to the flag and repeated the Club Collect.

Lovely refreshments of punch served in cocoanut halves, fruit salad, and "snowballs" were served to the following: Guests, Mrs. L. G. Clay of Twitty, Mrs. Joan Mullet, and Mrs. Albert Marshall; Members, Zinnie Bailey, Opal Daughtry, Oma Dyer, Ida Farm-

er, Grace Ford, Irma Kirk, Inez Lancaster, Lovelene Lewis, Jewel Moore, Curtis Moore, Doreen Owen, Anna Robison, Novella Vanpool, Carrie Rodgers, and the hostess, Joyce Edwards.

BAND RECEIVES INVITATION

Dr. Ted Crager of West Texas State College extended an invitation to the Wheeler Mustang Band to be one of the bands present at the WTSC Homecoming on November 7th. They have been invited to march in the parade during the morning, be the college guest to a free bar-b-que at noon and then be their guest at the afternoon football game between West Texas State College and Virginia Tech from Roanoke, Virginia.

Jazz Pianist To Appear At Concert

First concert on the Shamrock Community Concert Series will be Monday night, October 12, when Red Camp, famous jazz pianist, will appear at Clark Auditorium. The program will begin promptly at 8:15 p.m.

All members are requested to have their membership cards as a large crowd is expected for this program. Any person who purchased a membership and who has not as yet received his card is asked to notify the person who sold them their season membership.

The appearance of a jazz pianist on the concert series is an unusual departure from the type of artists who have appeared in previous years but in Red Camp, the Shamrock Association believes they are presenting a top ranking artist in a field of music that heretofore has been considered strictly entertainment - not cultural.

Camp was born in Laredo, Texas. At the age when his friends were trying out for football, Red was on the road playing the piano for any band that would have him. He played boom towns and tent shows - wherever the jazz trail led.

Although Camp worked with and for such greats as Paul Whiteman, Jack Teagarden, Miff Mole, Muggsy Spanier and Pee Wee Russell, it remained for Bob Crosby to discover that Red couldn't read a note of sheet music. This discovery led to a parting of the ways and Red decided to start at the beginning.

He enrolled in the University of Texas as a freshman piano student. Four years later, with his B. A. degree he did a three year stint with army bands then earned his masters degree from Columbia University where he studied under Dr. Harold Morris, the eminent American composer. After additional work at Juillard, Red returned to Texas to head the Laredo Junior College music department.

Americanism Was Theme Of Thursday Review Club Meeting

The Thursday Review Club met in the home of Mrs. Cecil Richerson on September 24 with Mrs. Delbert McWhorter as co-hostess.

The theme of the program was Americanism. Mrs. Jack Garrison gave a part entitled "A New Awakening for the American Indian" and Mrs. Harrison Hall gave a very interesting report on the "History of the American Flag."

Delicious refreshments were served to the following members: Mrs. Earl Barnes, Mrs. David Britt, Mrs. Catherine Clemens, Mrs. Jack Garrison, Mrs. Bobby Henderson, Mrs. Harold Loyd Lee, Mrs. Bob McNeil, Mrs. Yreva Sue Richerson, Mrs. N. D. Ware Jr., Mrs. Thurman Rives, Mrs. Dennis Wilks, Mrs. J. D. Beaty, Mrs. R. J. Holt Jr., Mrs. Don Earney, Mrs. Harrison Hall, Mrs. Gene Mack, Mrs. Coy Revious, Mrs. Joe Weatherly, and Mrs. Henry Pinner.

Mr. and Mrs. Harry Wofford and Mr. T. J. Noah spent a week in Ute Park in Cimmaron Canyon, New Mexico. Mrs. Noah spent the week in Amarillo with her son and family, Bob Noah.

25th Birthday Of Wednesday Study Club Is Observed

Mrs. T. G. Puryear was hostess to members of the Wednesday Study Club on September 23rd in the home of Mrs. R. Wm. Brown for a Federation Day program.

The 25th birthday anniversary of the club was also observed on that day.

Charter members and past presidents were honor guests. The president, Mrs. George Porter, presided at the meeting. She graciously welcomed the honor guests and presented each with a corsage as they responded to roll call with highlights events, and amusing incidents, in the early years of the club.

Mrs. Floyd Pennington was given special recognition as the club's first president, a charter member, and an honorary member. She spoke on "Club Achievements of the Years."

Out of town guests were Mrs. Pennington and Mrs. C. G. Miller, Pampa; Mrs. Bronson Green, Amarillo; charter members, also Mrs. C. R. Weatherly, Wheeler, a charter member and Mrs. Harold Nash, Wheeler, a past president. Other past presidents attending were Mrs. Cora Hyatt, Mrs. Lee Guthrie, Mrs. R. Wm. Brown, Mrs. H. M. Wiley and Mrs. T. M. Britt.

A certificate from General Federation, representing 25 years membership in General Federation of Women's Clubs, was on display with the roll of charter members.

Mrs. Pennington lighted candles for a lovely program, which was significant of the different levels of Federation.

Topics discussed were "District Seven Resume", by Mrs. Nelson Porter, "State Federation Resume", Mrs. Carl Laffin, and "General Federation Resume", Mrs. Frank Wofford.

Mrs. Pennington and Mrs. Cora Hyatt, presided at the tea table which was centered with a large white birthday cake bearing the numerals "25" in red, the club's official colors and red roses. The cake was cut and served with coffee, tea, salted nuts and mints.

Mrs. Midge Porter played piano selections during the entertaining hours.

The meeting closed with the Club Collect, and singing the official Federation song by the assembly, lead by Mrs. Britt. Members attending were: Mrs. T. M. Britt, Mrs. R. Wm. Brown, Mrs. Tom Dearen, Mrs. Fred Farmer, Mrs. R. H. Forrester, Mrs. Lee Guthrie, Mrs. Cora Hyatt, Mrs. Carl Laffin, Mrs. M. McIlhenny, Mrs. C. J. Meek, Mrs. Geo. Porter, Mrs. Midge Porter, Mrs. Nelson Porter, Mrs. George Taylor, Mrs. C. J. VanZandt, Mrs. H. M. Wiley, Mrs. Frank Wofford, Mrs. J. W. Barr, Mrs. F. J. Ross, Mrs. Carroll Jones and the hostess, Mrs. T. G. Puryear.

INSURANCE and ABSTRACTS

Northwest Corner of The Square
DORIS FORRESTER INSURANCE AGENCY
Wheeler, Texas — Phone 5111

PORTRAIT OF A CLOWN



"That's Old Weary Willie," says Emmett Kelly, world famous clown, as he makes a comical survey of his likeness in oils painted by the nationally acclaimed portrait painter Dmitri Vail, of Dallas, shown pointing to the canvas. The portrait, the first and only one for which Kelly has ever posed in person, will be shown in the Dmitri Vail Sixth Annual One Man Exhibition of Portraiture in the Lobby of the State Fair Musicals' Auditorium as one of the outstanding attractions of the Texas State Fair, October 9 to 23.

2 FOR 1 SALE

OF fall drug needs

Stock up now on these everyday drug needs during this great sale
October 1 through 17.

McKesson's Witch Hazel Pints 2 FOR 69c	McKesson's ZINC OXIDE Ointment Giant Tubes 2 FOR 59c	McKesson's Saccharine 1/4 Grain Tablets 100 Tablets Each 2 FOR 33c
McKesson's Yeast Tablets Bottles (250 Each) 2 FOR 98c	Tawn DeLuxe After Shave Lotion Large Bottles 2 FOR \$1.00	McKesson's Solution #59 Antiseptic Mouthwash Pints 2 FOR 59c
McKesson's Aspirin Bottles of 100 Each 2 FOR 59c	McKesson's Milk of Magnesia Pints 2 FOR 57c	Kolynos Toothpaste Refreshing Flavor Only toothpaste endorsed by American Dental Society Tubes 2 FOR 69c
McKesson's Soothe Skin Hand & Face Lotion Save 39c 2 FOR 59c	Special Formula Antihistamine Cold Capsules 2 FOR 59c	

The following items are not on sale at the 2 for 1 price but do offer terrific savings.

McKesson's Rubbing Alcohol Pints Reg. 59c Now Only 39c	Basket Assortment of Pipes \$1.00 to \$5.00 Pipes Your Choice 79c	Octofen For Athletes Foot Lotion ----- \$1.50 Powder ----- .75 Value ----- \$2.25 Both For \$1.50
--	---	--

PHOTO FINISHING SPECIAL

For a limited time our photo processing department will make a 5 x 7 color Enlargement for only 98c. There is no limit on quantity and is available from standard amateur size Kodacolor negatives and color transparencies.

WHEELER DRUG

Phone 2121

Wheeler, Texas

PIONEER DRIVE-IN THEATRE

Shamrock, Texas

Friday and Saturday

MARK STEVENS

IN

"GUNSMOKE IN TUCSON"

It's In Cinemascope and Color

Sunday, Monday and Tuesday

NOTHING ELSE IS AS MUCH FUN

The Pajama Game

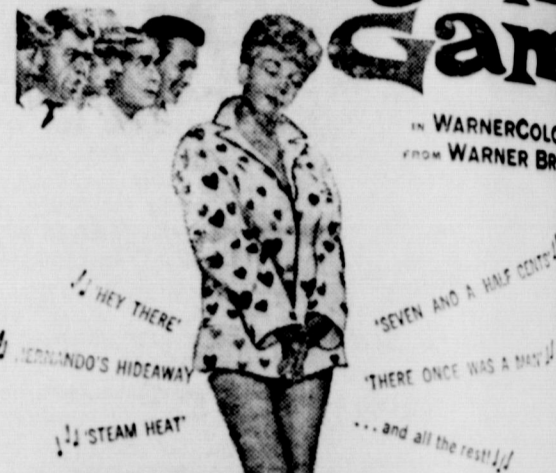

Doris Day

BROADWAY'S TERRIFIC BOY-LOVES-PAJAMA-GIRL SENSATION IS ON THE SCREEN

PLUS Two Cartoons

Next Wednesday and Thursday

ZSA ZSA GABOR

IN

"QUEEN OF OUTER SPACE"

In Cinemascope and Color

TEXAS THEATRE

Shamrock, Texas

Now Showing Thru Saturday Night

A DAY YOU'LL NEVER FORGET!

Watch what happens to the woman... Watch the West explode!



"DAY OF THE OUTLAW"

PLUS Two Colored Cartoons

Sunday, Monday and Tuesday

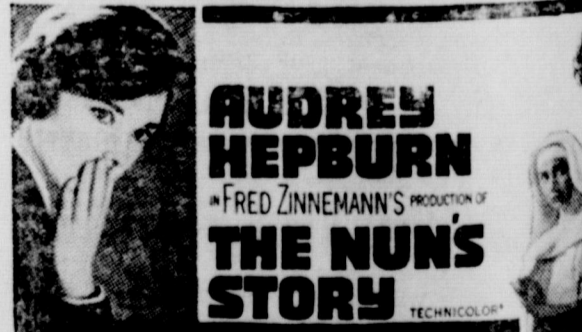

AUDREY HEPBURN
THE NUN'S STORY

PETER FINCH DAME EDITH EVANS DAME PEGGY ASHCROFT DEAN JAGGER WITH MILDRED DUNNOK SCREENPLAY BY ROBERT ANDERSON PRODUCED BY HENRY BLANK DIRECTED BY FRED ZINNEBANN PRESENTED BY WARNER BROS.

ALSO Late World News and Cartoons

Starts Next Wednesday



THE OREGON TRAIL
starring FRED McMURRY

COUNCIL HAS MEETING

Mrs. J. R. Clemens presided at a meeting of the Wheeler County Home Demonstration Council in the Wheeler Courthouse last Wednesday.

Fifteen members representing 4 clubs were present at the meeting.

New officers elected for the council were: Mrs. J. P. Clemens, chairman; Mrs. Wade Willis, vice chairman; and Mrs. Truman Zybach, secretary and treasurer.

The year book committee for the council will meet in Shamrock on October 2 in the home of Mrs. R. L. Pike.

Mr. and Mrs. Boyd Burks visited in Amarillo and White Deer over the week end.

Allison News

By Mrs. Lester Levitt

Mr. and Mrs. Warren Brown and children from Amarillo spent the week end with Mr. and Mrs. Joe Walsh and Charley Brown.

Mr. and Mrs. R. E. Lee left Thursday for Austin where they will visit relatives and friends for three weeks.

Mr. and Mrs. R. P. Grayson visited L. W. Grayson and family at Panhandle recently.

Mr. and Mrs. Lester Levitt spent the week end at Panhandle with Lyn Levitt and family and at Stinnett with Roy Langford and family.

A number of teachers and students attended the fair in Amarillo Thursday.

Mr. and Mrs. M. K. Levitt and Nancy Forsythe spent the week end at Graham with Mr. and Mrs. Eldee Forsythe.

Mr. and Mrs. Lee Kiker motored to Oklahoma City Saturday and met their son Richard, who is in college at Stillwater, and spent the week end together.

Mr. and Mrs. Clyde Dukes and son from Berger, Mr. and Mrs. David Dukes from Jacksboro visited Clyde Dukes and family over the week end. Joe Dukes and family were dinner guests Sunday also.

Bill Donaldson and family from Hereford and Mr. and Mrs. Harold Jones and children from White Deer and Mrs. Mae Cornell and daughter were dinner guests in the L. L. Jones home Sunday.

J. O. Hayes returned home recently from St. Anthony's hospital where he had eye surgery. He is recovering nicely.

Mr. and Mrs. O. P. Baker from Shawnee, Oklahoma visited Mr. and Mrs. W. H. Frye Tuesday and Wednesday.

Mr. and Mrs. Densel Reed are the parents of a new baby boy, born at the Hemphill Memorial Hospital in Canadian Saturday night. Mr. and Mrs. J. T. Childress and Mr. and Mrs. Domer Reed are the proud grandparents.

Zeland Rainey and family spent Sunday at Elk City, Oklahoma with Floyd Rainey and family.

Mr. and Mrs. Archie Dillon spent Saturday and Sunday at Wellington with Mrs. Neville Dillon and Michael and the McMillans.

Cliff Sanford and family and Mrs. Roxey Sanford from Reydun, Oklahoma were dinner guests in the Bruce Harrison home Sunday. J. D. Wallace and family from Stinnett visited in the Harrison home Friday.

Mr. and Mrs. Coy Caudell from Amarillo spent the week end in the parental Bayburn Hall home.

Billy Aaron and family from Snyder, Ronald Evans and family from Lipscomb and Mr. and Mrs. A. B. Evans were dinner guests in the Forace Evans home Sunday.

Rev. and Mrs. Oscar Welch are in St. Louis, Missouri this week attending the United Pentecostal General Conference.

Ira Fish and family from Fayetteville, Arkansas and Mr. and Mrs. Guy Brown from Wheeler visited relatives here over the week end.

Pete Gilmer and family, Mrs. Mae Gilmer and Sandra Walker attended a family reunion at Vernon over the week end.

Mrs. Bob Black spent last week with her mother, Mrs. John Reed at Wheeler.

Roy Morse and children motored to Dalhart Saturday where they met Mrs. Morse and Wanda and brought them home. Mrs. Morse had spent last week at Denver, Colorado with relatives.

Mr. and Mrs. J. D. Helms and Brent from Spearman and Mr. and Mrs. P. D. Helms from Floydada were house guests in the Ray D. Brown home over the week end.

Bob Markham and Leo Peter-

Johnsons Return From Vacation

Mr. and Mrs. Clyde Johnson and Jackie returned Monday from a vacation in Arkansas.

While in Arkansas Jackie was involved in a car wreck. A pickup sideswiped the left side of Jackie's 1953 Pontiac. No one was injured. Damage was estimated at \$450.00 to the Pontiac. Charges were filed against the driver of the pickup.

Mr. and Mrs. Harry Wofford and Jane Dee Wofford spent Sunday afternoon visiting the Harry Garrison family in Pampa.

Mr. and Mrs. R. J. Holt Jr., Mike and Mary visited in the Alvin Juno home in Plainview Sunday, while Mr. and Mrs. R. J. Holt Sr. and Carrol Ann visited in the home of their daughter and son-in-law, Mr. and Mrs. J. Ralph Wilson Jr. of Amarillo.

man left Friday for Marion, Wisconsin on business.

Mrs. Lee Kiker and Mrs. John D. Glisan were in Pampa Wednesday on business.

Jess Hall and family visited Mrs. J. R. Hall at the Hodges Nursing Home in Elk City Sunday.

Rex Miller and family, Kenneth Ray and Lucinda Dukes went to Lake Lugert Sunday and spent the day.

Leota Williams, Martha and Melinda Markham and Diana Donaldson were co-hostess to a pink and blue shower Friday September 18 in the home of Mrs. George Parker.

The shower was in honor of Mrs. Fern (Childress) Reed. After the many useful gifts were opened, delicious refreshments consisting of punch and cake were served to about twenty-three ladies. Many who were unable to attend sent gifts.

Mr. and Mrs. Marvin Pierce from Wheeler and Elmer Brown Jr. and family from Pampa were guests in the John Megee home Sunday.



"DAY OF THE OUTLAW" Tina Louise defends her honor when seven snarling strangers take the town by storm and the women by force. "Day of the Outlaw," starring Robert Ryan, Burl Ives, Tina Louise now showing thru Saturday night at the Texas Theatre in Shamrock.

Come An Get It!

Folks, we're tired of fooling around with these marked up, marked down, sliced and cut prices. HERE IS OUR SUGGESTION . . .

GET THE BEST PRICE YOU CAN FIND AND THEN COME ON OUT... WE'LL BEAT IT.

Specials Available Now On
TIRES - BATTERIES - BICYCLES
ANTI-FREEZE - SHOTGUN SHELLS

CHAPMAN'S
SHAMROCK SERVICE

Phone 3211

Wheeler, Texas

You're Invited!

To Attend Our

Open House

FRIDAY, OCTOBER 2

We purchased Hoot's Cafe last week and want to take this opportunity to invite each and everyone of you to stop in for a visit. We have repainted the interior of the cafe and plan to paint the exterior as soon as possible. We are changing the name of the cafe to "The 66 Cafe". We want to make the "66" a place you can be proud of . . . We are always open for suggestions and constructive criticism. Don't forget our open house this Friday, Free Coffee and Donuts for everyone.

Mr. and Mrs. Bob Vincent

P.S. Teenagers, you are always welcome.

FREE COFFEE AND DONUTS
(WE'RE EXPECTING YOU)

THE 66 CAFE

"FORMERLY HOOT'S CAFE"

Wheeler, Texas

(OPEN 24 HOURS EVERY DAY)

HARVEST SUPER FESTIVAL VALUES

THIS SALE ONLY

BLUE PORCELAIN ENAMELED ROASTER!

PRESENT THIS COUPON and

63¢ SPECIAL

TELECHRON CLOCK

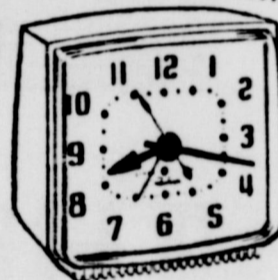

Room-Mate Alarm Clock. Beautiful case with plain dial. Sure waking alarm sounds for 45 minutes unless shut off.

ONLY \$4.98

1¢ SALE



34" x 72"

STORM WINDOW

Price for 3 Windows . . . 87¢

Fourth Window .01¢

4 ONLY . . . 88¢

• Keep warm

• Save fuel

• Save money

9 CUP AUTOMATIC PERCOLATOR



MIRRO

Brilliantly polished aluminum. Stops automatically when coffee is done. Keeps it drinking hot until served. Cool plastic handle.

complete with cord.

\$8.88

19" Gasoline Power
LAWN

Reg. \$51.85

MOWER \$38.88

CICERO SMITH Lumber Co.



Ware To Show New Chevrolet And Corvair

FREE GIFTS FOR KIDDIES FRIDAY, OCT. 2

Don't miss the showing of the big, new 1960 Chevrolet at Ware's Chevrolet in Wheeler. The new dream car will be on display all day Friday, October 2.

Free gifts will be given to the kids, and a treat will be in store for mom and dad too, when they see the fresh styling of the 1960 Chevrolet.

Here are some of the 1960 mechanical highlights which will enhance the '60 Chevy.

The Chevrolet Motor Division, which earlier released details of its highly original Corvair, announced the rest of its 1960 passenger car line today.

A distinctive new appearance, added comfort and increased economy of the most popular V8 engine are among outstanding features.

Nineteen models (including the Corvair and the spirited Corvette sports car) will be included in the first public showing by Chevrolet dealers on October 2.

All passenger car series have been completely re-styled. There is a fresh new appearance to the exteriors. The interiors are roomier and offer new elegance of upholstery and sidewall treatment.

The most notable design changes occur in frontal and rear areas. An oval-shaped grille spans the hood and encloses widely spaced twin head-lamps at the outer edges. The wing overhang at the rear has been revamped to widen the trunk opening and lower the loading sill. An ensemble of circular tail-lamps replaces the former tear-drop configuration.

Side-trim mouldings establish distinctive appearance for the Impala, Bel Air and Biscayne series.

The front compartment transmission tunnel has been significantly reduced in width and height to benefit roominess. The frame has been reinforced and new rubber-insulated body mounts give a quieter ride.

In addition to the new economy in the Turbo-Fire V8, the power packages include a six and six other V8 choices. To improve overall economy and engine performance in the normal driving ranges, a low-lift camshaft with reduced valve overlap, and recalibrated carburetor are featured on the new economy Turbo-Fire V8.

New tire are more durable. Tread life has been increased 12 per cent by new synthetic rubber and a change in the proportion of synthetic and natural rubber. The higher energy-absorbing tread material also promises less impact on bumps, reduced tire squeal on turns and surer traction.

Brakes have been improved and require less pedal pressure. The parking brake now carries a pop-out release lever.

Color choices in the 1960 conventional passenger car line include 13 solids and 10 two-tone combinations.

Body types offered include: Impala: four-door sedan and sport sedan; sport coupe and convertible. Bel Air: Two and four-door sedans; sport coupe and sport sedan. Biscayne: Two-door and four-door sedans and a utility sedan. Station wagons: Nomad, Parkwood, Kingswood and two choices of Brookwood.

The revolutionary Corvair, long a target of speculation in the automobile world, makes its debut this week along with the distinctive new conventional line of 1960 Chevrolet passenger cars.

On display in dealer showrooms for the first time, October 2, the complete presentation offers 19 models, ranging from the compact six-passenger Corvair to a series of Impalas described as the most luxurious ever introduced in the low-price field.

The trail-blazing Corvair, product of a nine-year research and development program, offers a compact car specially designed to meet American standards of comfort, convenience, safety and performance at lower initial cost and greater economy of operation.

Special features include a flat, air-cooled engine mounted at the rear, unitized body with virtually flat passenger compartment floor, swing-type rear axle with independent springing at all four wheels.

The conventional line of Chevrolets also boasts progressive modifications. The styling is distinctive, with outstanding newness in the front and rear sectors. Pass-

enger space is roomier, more comfortable and richly fitted. A new economy V8 engine is among chassis improvements that promise greater durability and satisfaction.

The Corvair will be offered in two models, the standard and the deluxe Corvair 700, both six-passenger four door sedans.

Body types in the Impala, Bel Air and Biscayne series combined include a total of three four-door sedans; two two-doors; two sport coupes; two sport sedans; a convertible and a utility sedan. The Corvette sports car and five station wagons round out the 1960 Chevrolet passenger car line.

A pioneering achievement, the Corvair offers many features which are new to American-made

automobiles. Designed specifically for the compact car market, it has these dimensions:

Wheel base, 108 inches. Overall length, 180 inches. Height, four feet, three inches. Width, 66.9 inches. Weight, 2340 pounds.

Quality, comfort, performance and safety were coupled with low initial and operating costs as basic objectives. A low, airy appearance in the modern styling tradition and convenience features such as the automatic transmission, were also tailored to American standards. How well Chevrolet succeeded in this purpose can be illustrated by the following summary:

COMFORT — The overall size and roominess of the Corvair could not have been accomplish-

ed with an ordinary design. By virtue of the rear power-train mount, the driveline tunnel has been eliminated. The passenger compartment floor is virtually flat. Lower seat positioning helps provide plenty of headroom.

Fore-and-aft weight balance is ideal for a short wheelbase car. Independent suspension limits unsprung weight to a minimum. Unitized construction increases torsional rigidity of the body by 30 per cent. An airplane-type gasoline heater supplies almost instant warmth.

EFFICIENCY — Astute design and the use of aluminum have created an engine 40 per cent lighter than those of others in the Corvair's 80 horsepower rating. It gets from 25 to 40 per cent more miles on a gallon of gasoline than a regular six-cylinder engine. Air cooling eliminates need for a radiator.

The flat engine lends itself to ready servicing by Chevrolet's 7,200 dealers all of who will stock parts and accessories.

ECONOMY — The Corvair weighs only 2,340 pounds, about

1,300 less than conventional size cars. Light weight helps improve gasoline mileage. The assembly of chassis components to body structure saves 60 per cent of the weight of a separate frame. Important weight economies are further involved in eliminating the customary driveline, the radiator and other accessories of the water-cooling system. No anti-freeze is required.

HANDLING — The car's light weight and the all new 6-cylinder engine makes possible a performance comparable to larger contemporaries. The overall length of only 15 feet aids maneuverability in traffic and parking. Light front end loading and a new gear design assure ease in steering. Weight at the rear improves traction and braking, and reduces the danger of skids. The flat engine and resultant low center of gravity contribute to the excellent cornering qualities.

The conventional size Chevrolets for 1960 also are improved in appearance and performance.

New styling is particularly emphasized at the front and the

rear. The new grille is oval-shaped and is set off by widely spaced twin headlamps at the outer edges. The rear wings have been re-styled to provide a wider trunk lid opening and a lower loading sill.

Significant changes also have been made to improve passenger comfort. The front compartment tunnel has been reduced in width and height to permit more leg-room. New body mounts give a quieter, softer ride. Improved brakes require less pedal pressure.

Tread life of tires has been increased 12 per cent by new synthetic rubber and a new proportion of synthetic and natural rubber. Ride quality is improved and tire squeal is reduced.

In addition to the new economy Turbo-Fire V8, the power choices include a six-cylinder engine and six other V8 combinations.

To improve overall economy and engine performance in the normal driving ranges, a low-lift camshaft with reduced valve overlap, and re-calibrated carburetor are featured in the new economy Turbo-Fire V8.

Here Friday from Chevrolet . . . as



Elegant Impala 4-Door Sport Sedan—one of 16 spanking new Chevrolets you can choose from.

THE SUPERLATIVE '60 CHEVY

This is the one that says '60 like no other car. From its clean-thrusting grille to its dapper rear deck, there's so much that's new and different about this superlative Chevrolet it stands out from the rest like a fresh-minted coin. And you'll be just as wide-eyed over what's inside—the relaxing roominess, tasteful trim, hushed elegance of its new Body by Fisher, all comfortably cradled by Full Coil springs at all four wheels. Yet, sumptuous as this new Chevy is, it's got all the thrifty virtues that make it unmistakably a Chevrolet—with new economy of operation, new dependability, new longer life. Here, then, we're confident both you and your budget will joyously agree, is the nearest to perfection a low-priced car ever came!

Here's the car that introduces a whole new decade of design—with so much that's new and different the others can only hope to come close.

It's the superlative '60 Chevrolet—with new space inside, new spirit under the hood, new splendor in every clean-etched line.

Freshly shaped contours rake back from the unified new grille to the jaunty rear deck, fitted with craftsmanship you'd expect only on the most expensive makes. Inside, the solidly built new Body by Fisher surrounds you with finely tailored fabrics and spacious

elegance. There's room to sprawl in, room to sit tall in—generously provided by Chevy's sofa-wide seats and extra margin of hat space. And there's even more leg room for the man in the middle—thanks to the way Chevrolet engineers have shaved down the transmission tunnel.

Out on the road, as Chevy's Full Coil ride will persuade you most gently, there's not a car near the price that comes close to the hushed comfort of this one. Adding to your sense of silence and solidity are thicker, newly designed rubber body mounts that

do an even more efficient job of isolating road shock and noise.

Quiet, quick-responding power is provided by a choice of two standard engines—Chevy's famed Hi-Thrift 6 and a new Economy Turbo-Fire V8 that gets up to 10% more miles out of a gallon of regular while delivering greater engine torque at normal speeds. There's also a choice of five other V8's and five transmissions, to assure the exact power combination to satisfy the itch in your driving foot. Chevy's accent on comfort and convenience even extends back to its easier-

to-load luggage compartment. You'll also find a convenient new parking brake that automatically returns to normal height after application, a new clutch linkage that filters out engine impulses more effectively than ever and new two-toning motif available on all 16 fresh-minted models.

But, impressive as all this may look in print, there's really only one way to tell how near to perfection this superlative '60 Chevrolet actually comes . . . and that's to drop in on your dealer and drive one!



See your local authorized Chevrolet dealer

WARE CHEVROLET CO.

118 West Oklahoma

Wheeler, Texas

Phone 3101

And Parents Consider Problems

Parents in Wheeler will participate with a million other Texans during the week of October 2-7. Local PTA units, according to Mrs. W. D. deGrassi, State President. This involves more than a million Texans.

Each school will report the ideas of their students and these will be a part of Texas' report to the White House Conference. The Discussion Guides were formulated by the young people on the Governor's Committee for the White House Conference and are in the language of the teen ager.

"From the young people themselves we hope to learn what they consider to be their problems and their ideas for solution," said Dr. Guy D. Newman, Governor's Committee Chairman.

Mr. and Mrs. J. D. Beaty, Jerry and Linda spent the week end in Amarillo and Lubbock.

ference on Children and Youth. All public and private junior and senior high schools were requested by Education Commissioner J. W. Edgar to devote some time during this week of discussion of problems of youth and their ideas of possible solution. Parents will do the same through their local PTA units, according to Mrs. W. D. deGrassi, State President. This involves more than a million Texans.

Each school will report the ideas of their students and these will be a part of Texas' report to the White House Conference. The Discussion Guides were formulated by the young people on the Governor's Committee for the White House Conference and are in the language of the teen ager.

"From the young people themselves we hope to learn what they consider to be their problems and their ideas for solution," said Dr. Guy D. Newman, Governor's Committee Chairman.

Mr. and Mrs. J. D. Beaty, Jerry and Linda spent the week end in Amarillo and Lubbock.

Old Time Cars in State Fair Exhibit



A nostalgic exhibition of antique automobiles, like this marvelous old 1914 Packard touring car, will be a feature of the 1959 State Fair of Texas in Dallas, Oct. 9-25. Each of the vintage autos has been painstakingly restored to its original running condition.

Number Three

valuable information on ways and means of improving the F. F. A. boys supervised farming program. Mr. Walter Labay, area supervisor was present and gave suggestions which will be of help to all teachers. The Future Farmers held their district meeting at the same place and elected officers for the coming year.

Several other in-service meetings are scheduled during the year which will be of help in improving the vocational agriculture teacher and his program. The meeting in October at Miami will provide information on farm building construction. In November a district wide leadership contest will be held at the Darrouzett department. The Mid-Winter Conference will be held at the Herring Hotel December 11-12. On February 13, 1960 the teachers will visit the Boar Testing Station at West Texas State College. On April 26, 1960 a meeting will be held at Pampa to review applications for Lone Star Farmer Degrees. The District Sweetheart, Talent and Public Speaking Contests will be held

at that time. The Amarillo High School will host the winners of the different district contests for the Area I Contest May 14, 1960. July 20-22 will find most of the agriculture teachers in Houston attending the state Future Farmer meeting.

IT'S A BOY

Mr. and Mrs. Dean Jolly are the proud parents of a baby boy born September 23 in the Shamrock General Hospital. The little man was named Jeffery Dean.

Grandparents are Mr. and Mrs. George Pond and Mr. and Mrs. W. L. Jolly Jr. of Wheeler.

Area Homemakers Attend Fabric Meeting

Mrs. Jack Meek, Homemaking teacher from Mobeetie; Mrs. Dave Kiker, Homemaking teacher from Allison; Mrs. Gordon Whitener, Homemaking teacher from Wheeler and Mrs. Elizabeth Litsch attended the Fabric Show held at White and Kirk in Amarillo on Monday night, September 21. This was a special showing of new fabrics and information on care of new fibers.

The new fabric labeling law was discussed and how it can prevent many fabrics being sold without correct labeling.

The new fabric labeling law goes into effect March 3, 1960. It requires that names and percentage of all fibers constituting more than 5 per cent of the whole must appear on the label and in the order of their predominance.

Piece goods must carry the correct label or tag on the roll but pieces sold from the roll need not be labeled if the consumer has had an opportunity to see the label on the original unit.

No one can look at modern fabric or feel it and say with certainty what fibers are contained in it. For this information we are dependent on labels.

Maximum performance and maximum satisfaction from a fabric are dependent on the nature of the fiber content, construction and finish of the fiber and its proper use and care. Many manufacturers have been giving this information on labels. The new law should give information on all fabrics and should protect us from mislabeling.

PARSLEY FURNITURE

For THE BEST BARGAINS IN TOWN

WANT TO BUY IT RIGHT? CHECK WITH PARSLEY FURNITURE

as different as night and day!

THE REVOLUTIONARY Corvair BY CHEVROLET

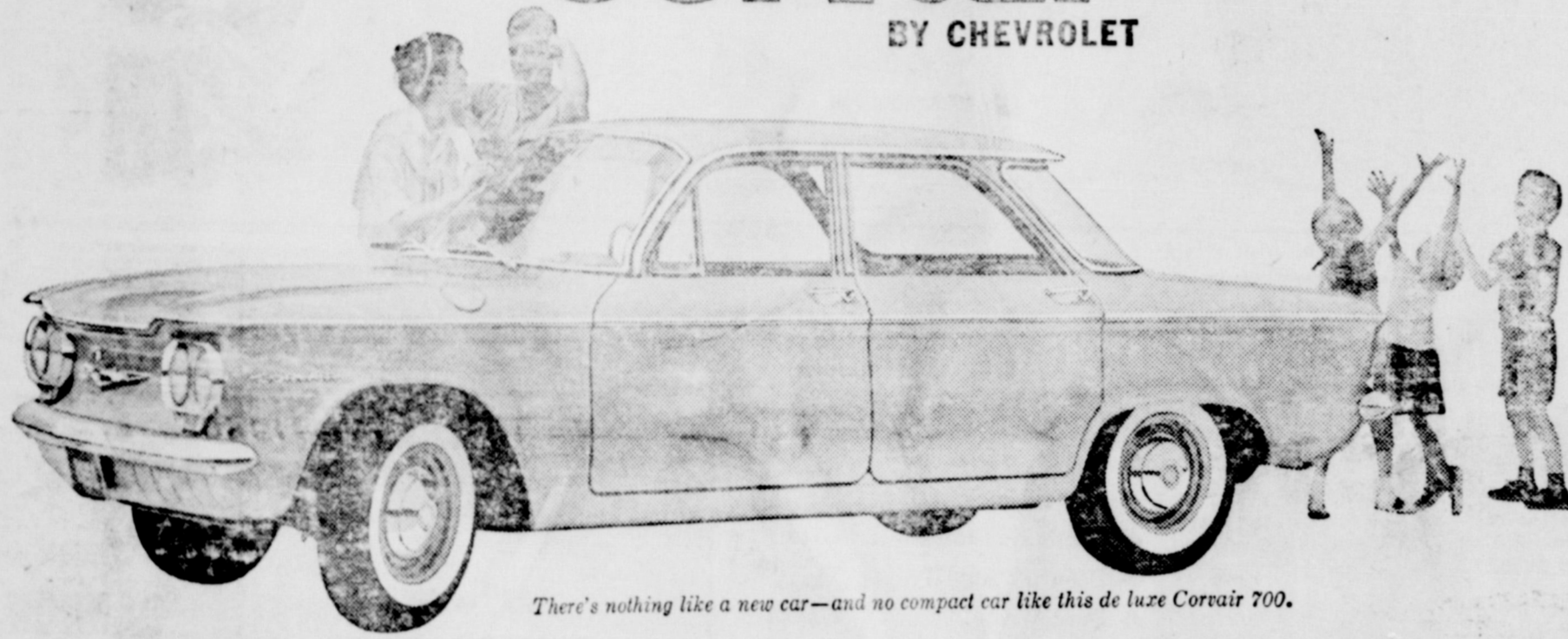

There's nothing like a new car—and no compact car like this de luxe Corvair 700.

Here's the car created to conquer a new field—Chevrolet's low-priced compact Corvair. The product of nine years of research and development, it's America's first truly compact car that retains the ride and 6-passenger comfort you're used to in a big one.

The key to this small miracle: America's only rear-mounted aluminum engine—a lightweight 6 that's so revolutionary it can be packaged with the transmission and drive gears as one compact unit.

With the engine in the rear, the Corvair's floor is virtually flat, front and rear, so there's plenty of foot room for everybody. Combined with Corvair's unique body-frame construction by Fisher, this provides interior spaciousness comparable to many postwar conventional-sized cars.

Shifting engine weight to the rear also makes for easier compact car handling and gives glued-to-the-road traction on ice, mud or snow. And with independent suspension at all 4 wheels—an advance comparable to the independent suspension of front wheels years ago—you get a poised, unruffled ride that rivals even the costliest cars.

These are all things no front-engine compact car can give you. And with them you get outstanding economy and practicality that would never have been possible if Chevrolet engineers had been content to make the Corvair merely a sawed-off version of a big car. Corvair's size—some 5 inches lower, 2½ feet shorter and 1,300 pounds lighter than conventional sedans—makes it a joy to jockey through busy streets, a pleasure to park (no need for power assists). Its revolutionary Turbo-Air 6 gets up to 30% more miles on a gallon of regular. And, because the engine's air cooled, you never have to fuss with antifreeze, you get quicker warmup (even heat for passengers comes—almost instantly—from an airplane-type heater*). Wonderfully practical, yes. But you'll find the most practical thing of all about Corvair is its remarkably low price. Your dealer's the man to see for all the short, sweet details.

America's only car with an airplane type horizontal engine!
America's only car with independent suspension at all 4 wheels!
America's only car with an air-cooled aluminum engine!

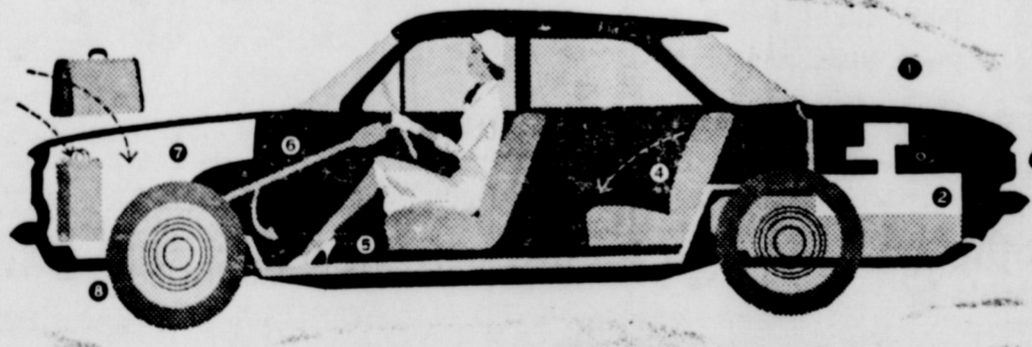

The engine's in the rear where it belongs in a compact car!

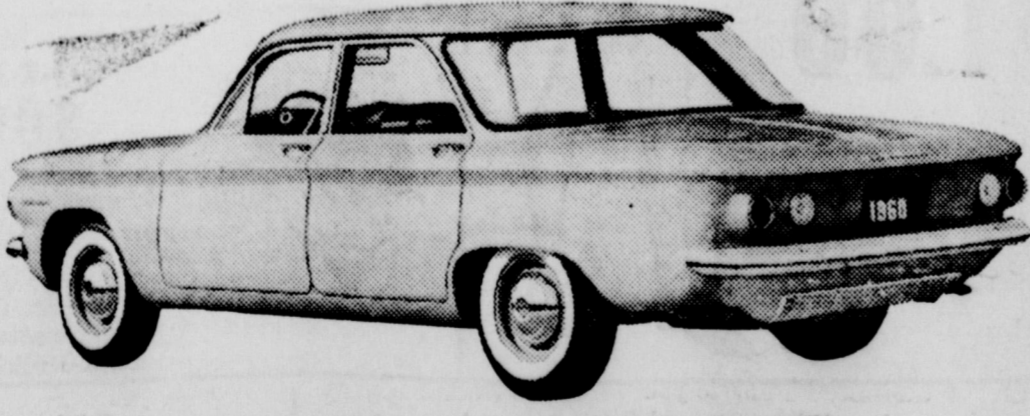

You have your choice of two Corvairs—this one's the standard model.
See your local authorized Chevrolet dealer

- 1 REVOLUTIONARY TURBO-AIR 6**
Gets up to 30% more miles on a gallon, needs no antifreeze, provides quicker warmup with less wear on parts. It's the world's first production 6 with the ultra-smooth, space-saving power of horizontally opposed (not vertical or V-stroke) pistons.
 - 2 ONE-PACKAGE POWER TEAM**
Wraps rear engine, transmission and differential into one compact unit. Takes less room, leaves you more.
 - 3 STYLING—PURE AND SIMPLE**
Clean, uncluttered lines shape both 4-door models—the de luxe Corvair 700 and the standard Corvair. Each has its own distinctive trim, and you get more visibility area than in many full-sized cars.
 - 4 FOLD-DOWN REAR SEAT***
Works instantly, adding to Corvair's versatility by enlarging rear seat cargo space to 17.6 cu. ft.
 - 5 FLAT FLOOR**
Corvair is America's only compact car with a practically flat floor, the only one with the kind of relaxing room that U.S. motorists are used to.
 - 6 UNISTRUT BODY BY FISHER**
Does away with conventional frame, incorporating all structure into a rigid body-frame unit that gives you more inside room with less weight.
 - 7 UNDER-HOOD LUGGAGE COMPARTMENT**
Trunk's up front (like an elephant's) where it's convenient for groceries, shopping bags, luggage.
 - 8 4-WHEEL INDEPENDENT SUSPENSION**
There's no conventional axle—front or rear. Wheels, cushioned by coil springs, take bumps independently of each other, for smooth, road-hugging ride.
- *Optional at extra cost.

Corvair BY CHEVROLET

'54 Study Club Has Buffet Supper

The '54 Study Club had a buffet supper in the homemaking cottage September 24.

The theme of the program was "Fellowship Day". Those present were: Mrs. Carroll Adams, Mrs. Isaac Carter, Mrs. L. H. Davidson, Mrs. Cecil Denson, Mrs. Judd Johnson, Mrs. Carl Levitt, Mrs. Amos May, Mrs. J. M. Montgomery, Mrs. Joe Rogers, Mrs. Lewis Rogers, Mrs. Willie M. Wegner, Mrs. George Weems, Mrs. Grell Wood, and guests Mrs. Pete Burton, Mrs. W. D. Mitchell, Mrs. Arnold Jones, Mrs. Walter Dunn, and Mrs. Fannie Hill.

WE DON'T MEET FURNITURE PRICES... WE MAKE THEM

PARSLEY FURNITURE

Top entertainment—The Dinah Shore Chevy Show—Sundays NBC-TV and the Pat Boone Chevy Showroom—Weekly on ABC-TV—Red Shelton Chevy Special Friday, October 9, CBS-TV.

WARE CHEVROLET CO.
118 West Oklahoma Wheeler Texas Phone 3101

RUNNING A COUNTRY NEWSPAPER

Country newspaper editors often feel like the editor of the Mound City Republic who "blew his top" recently through his front page column. He grew a little weary of getting plenty of free business with little if any of the paying—so he wrote:

"A recent bride was in last week to complain that the Republic had used a wrong word in her wedding write up. Country boy that I am and not intending to embarrass her, I suggested that I give her money back.

"The wedding invitations were bought from some other printer and if they were worth packing home, cost \$15 to \$25. Then, no doubt they used printed napkins at the reception; probably a nearby town photographer got \$35 to \$70 for pictures of the couple; the minister got no less than 10 bucks for reading the ceremony; the girl who baked the wedding cake got another stipend.

"The florist knocked her old man for 50 to 70 bucks; it's a nice gesture to slip a five spot to the gal who plays the old church piano. When it's all over it's a 'must' to leave \$5 for the person who cleans up the church. At \$2.50 an hour for Linotype operators I printed a half column of 'showers' for the bride. After it was over I spent \$5.75 for a picture of the couple and used a column of type (at \$2.50 an hour again for Linotype operators). I suppose her wedding cost me \$12 to \$15 and the story didn't suit the bride. I'm surely in the wrong business—but I still like to run a country newspaper."

—Tulia Herald

Want Ads

FOR SALE

SEE US BEFORE YOU BUY

We are now the Wheeler County Dealer for Dunlap Tires. We have a complete selection.

Owen's Service Station
Wheeler, Texas

FOR SALE — Alfalfa Hay Howard Caswell 1 1/2 miles north of Hoot's Cafe. Phone 2078 43-3te

FOR SALE — Chord Organs Ask for a free demonstration in your home or in the store. Ernest Lee Hardware.

FOR SALE — 4 room house with bath. 608 main. See Donald Rives or Roy Ford. 41-rtn

FOR SALE — 13 1/2 cu. ft. G.E. Upright Home Freezer. 4 Year Factory Warranty. 1st class condition. Wheeler Radio and Refrigeration. 43-rtn

FOR SALE — 1950 Chevrolet, 36 passenger school bus for sale. This bus is in fair condition. If interested submit your bid to the Briscoe Board of School Trustees, Lafoy Vise, president.

FOR SALE — My home, 509 North Comanche St. R. M. Davis. Wheeler, Texas. 40-4tp

FOR SALE — Used upright piano. \$50.00. C. W. Stribling. Mobeetie. 42-rtn

FOR SALE — Model 60 A-C combine with hydraulic lift. In good condition. Has been kept in shed when not in use. See Grady W. Harris or O. L. Vernon. Mobeetie, Texas. 42-rtn

HAY FOR SALE — Also Rye Seed. Gaddy Vise.

FOR RENT

FOR RENT — Marl Jaco building. Next to Nash Appliance. See Marl Jaco.

LETTER TO THE EDITOR

The editor invites all readers to write letters, expressing their views on various subjects, or to make any comment on sections of this newspaper or on any community news, activity or lack of activity. All letters must be signed by the writer but the name will be withheld from publication if requested. Opinions expressed in communications under this heading are not necessarily those of the editor or publishers.

LETTER TO THE EDITOR

Don:
Donations are coming in very fine for the band uniform drive. The people of Wheeler are arising to the needs of the youngsters as they always have, in a fine spirit. Part of the equipment has already arrived, the remainder to be shipped as it is prepared.

This drive is for replacements of worn out uniform equipment, and not for new uniforms for the entire band. I hope we haven't mis-informed the public to think that, and that is the reason I would like to clarify it now.

New uniforms would have cost us close to three thousand dollars and we are getting eleven hundred worth of equipment.

Donations are coming in very fine, much beyond expectations, and the students are trying hard to earn this equipment in order for Wheeler to be justified in spending it on them.

Vernon Lewis
Band Director

MISCELLANEOUS

Typewriter Repair. The Wheeler Times.

Monuments, markers, Grave Covers, Curbing, Surface Burial Vaults. Will Warren. 4-tfc

LOST — Tow Chain. McHenry.

FOUND — Girls glasses. The Wheeler Times.

FOR SALE

WANTED: Quarter or half section of grass land, unimproved.

WANTED: Small acreage near Wheeler.

2-bedroom home, corner location. 100 by 150 ft. lot. Excellent location.

9 room home with 18 acres of land. 8 acres in orchard. G. I. Loan. Down Payment is \$1,500.

320 Acre Farm. 150 acres in feed, 63 1/2 acres of cotton, butane, windmill, irrigation well, 1/4 royalties. Crops go with place. Approximately 250 acres in cultivation, rest in grass.

Combination Grocery Store, Fill-in Station, home and small acreage. Will sell or trade for home in Wheeler.

160 acre farm. Modern 4-room house. Electricity and butane. Pressure pump and well. Lake stocked with fish. With or without 1/2 of minerals. 72 acres in soil bank.

Business building for sale.

4-bedroom home, 93 by 250 ft. lot. Cellar, basement and garage

55 acres, 1/2 mineral rights, East of Wheeler.

Choice 100 ft. lot. Paving, water, sewer and gas.

80 acre farm with small house, windmill and out buildings.

One-half section of grass land located near Wheeler on highway.

Three 75 ft. and one 100 ft. lots for sale. Close in. Water, sewer and gas.

6 room modern house, back porch, basement. 75 by 150 ft. lot. Own water system, septic tank.

5 acres and 1/2 mineral rights, East of Wheeler on highway.

2-bedroom home located in Shamrock.

We have numerous other choice building locations and several acreages listed.

Want to sell your property or business? Contact us now.

V AND E REAL ESTATE

Phone 5011 Wheeler, Texas
John C. Vise, Realtor

Mr. and Mrs. George Gandy and family attended the West Texas and University of Arizona football game at Canyon Saturday night.

J-Lee

DEPARTMENT STORE

Wheeler, Texas



DOLLAR DAYS

THREE BIG DAYS -- THURSDAY, FRIDAY AND SATURDAY

SENSATIONAL SPECIAL PURCHASE

OVER 3000 YARDS

- ◆ 36" Printed Flannel
- ◆ 36" Solid Color Percale
- ◆ 36" Printed Percale

28¢
YARD

45" Width MIRACLE BLENDED FABRICS

Heavy suiting and skirting weights!

- New bonded finish!
- 10 terrific patterns!
- All full bolts!
- 45" wide!

2 **\$1**
YARDS



FIRST QUALITY

51 Gauge — 15 Denier

NYLONS

- ◆ Full Fashioned
- ◆ New Fall Shades
- ◆ 8 1/2 To 11

38¢ PAIR

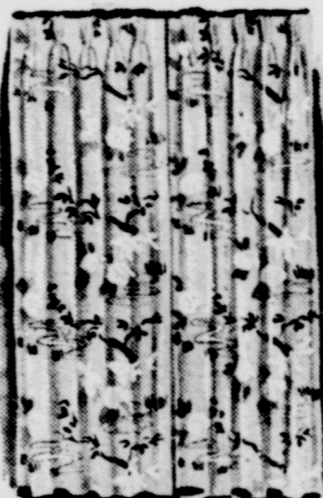

41" x 81"

LACE PANELS

- ◆ Permanent Finish!
- ◆ Needs No Ironing!
- ◆ Needs No Stretching!
- ◆ Needs No Starching!
- ◆ Beautify Any Window
- ◆ Pure White!
- ◆ Save More At J-LEE!

\$1
EACH



Special Purchase! WOMEN'S NYLON HALF SLIPS

- Lace Trim!
- Sizes S-M-L!
- Colors: White, Hot Pink, Light Beige, Pink, Blue, Red, & Champagne!

\$1.66

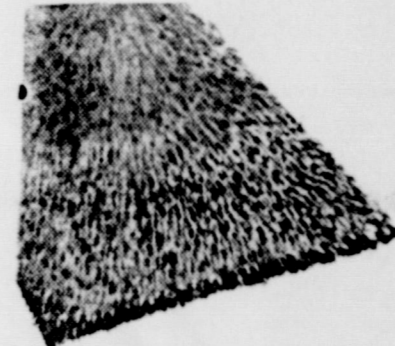

27" x 48"

COTTON RUGS

Rubberized Back! Easy Care! **\$1.00**

One Group Of RUGS REDUCED **\$1.50** Each

48" x 72" — 24" x 72" — 27" x 48" 30" x 60" — 21" x 34" — 24" Round

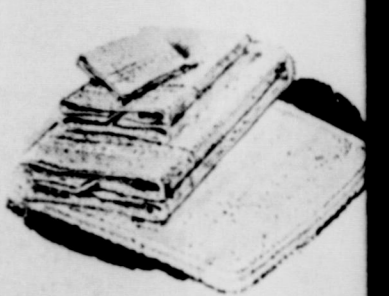

Thick and Heavy CANNON TOWEL

77¢

- ◆ Extra Large 22" x 44"
- ◆ Decorator Colors

One Group Of WASH CLOTHS

15¢ EACH

Value To 29¢ — SAVE!

Keep Warm And Fashionable In

Stretch Tights

GIRL SIZES 7 TO 14

ONLY **\$1.00**

One of the most exciting fashions in years... growing bigger in popularity!

Colors: Red, Black and Royal. Hurry and Save!



RUGGED 13 1/4 OZ. JEANS — MAVERICK BRAND

WESTERN CUT JEANS FOR BOYS!

- ◆ Narrow Legs
- ◆ Form Fitting
- ◆ Heavy Reinforcements
- ◆ At All Points of Strain
- ◆ Two Deep Front Swing Pockets
- ◆ Zipper Closure

\$1.57

Mens S-T-R-E-T-C-H SOCKS

PAIR **38¢**

One size fits 10 to 13 sock size. Dark colors in fancy patterns. Save for Back-To-School!



Clearance! Mens DRESS SHOES **\$5.00**

Color: Brown and a few Blacks. Sizes 6 to 11

Boys Dress Shoes REDUCED

Color Black Sizes Little 9 To Big 6 **\$2.00**



EXTRA LONG BLANKETS RAYON AND ACRILIC FIBERS

72" x 90" Completely Washable 5" Acetate Binding - - Choose Tempo Stripe or Solid Color **\$3.99** Melody.

Girls Car COATS --- \$7.95

Quilted Lined With Removable Hood.

Women's Orlon Bulkie CARDIGANS

Budget Priced In All Colors. **\$3.99**

SWEETWATER CREEK PHILOSOPHER WANTS TIME PAYMENTS

Note: The Sweetwater Creek philosopher on his shiny new Sweetwater Creek bill he can't pay, his week indicates.)

and the Federal government about the same connection with debts - need the money worse times comes to pay it we did when we borrowed. I was very interested in the put forward by a the other day.

the national debt, comes to 285 billion gets bigger all the Congressman figured to wipe it out.

have to do, he said, is making it mandatory off one per cent of the year. Regardless of how spend, every year we'd off one per cent of debt, and thus in 100 be in the clear.

more sense than it because at the rate, the experts figure, years from now we more money than the worth.

always like to bring to the personal level, to me there's a value in this Congressman's for everybody, including possibly you, or at the Time's readers.

payments on everything

Homemakers Have Workshop

Homemakers club workshop in the Homemaking department. Everyone made a sample Mrs. Jimmy Litsch demonstration.

loads of food and the noon hour. Everyone covered dish to spread

enjoying the day were: Helton, Mrs. Truman Farmer Hefley, Mrs. Mrs. Barney Burleson Henry Lee and Mrs. Tise.

ought to be stretched out over 100 years. This old idea of having to pay for a new car for example in 36 months is one thing that's holding back the automobile industry. If you're going to sell a man a car and take it back if he hasn't paid for it in 36 months

and then sell it to somebody else, all you're doing is knocking yourself out of the opportunity of producing one more new car. If I could go in and buy a new car and have 100 years to pay it off, at the rate of one per cent per year, which on say a \$3,000 car

would come to \$30, or \$250 a month, I'd have me one of those shiny new things this very afternoon, provided of course I could buy gas and oil on the same terms.

I know some smart alec is going to say that a car wouldn't last a hundred years, but it's stumbling blocks like him that keep the automobile industry from selling 20 million cars a year instead of the present 4 or 5 million, or whatever the measly figure is. If a car is going to wear out before you pay for it anyway, why settle for 36 months to pay for it when you can get 100 years? If the Federal government has the right to be paying on a war fought 50 or 100 years ago, why can't I finance an automobile the same way?

Your Faithfully,
J. A.

Stars Of State Fair Music Hall Show



"Star Light! Star Bright!", the Music Hall show during the 1959 State Fair of Texas, Oct. 9-25, will star the famous singing McGuire Sisters and feature the comedy team of Rowan and Martin (bottom left) and Somethin' Smith and the Redheads (right). Also featured will be the Ballet Espanol, the dance team of Darvas and Julia and the Manhattan Rockets, precision chorus line of 24 beautiful girls.

Brisce Homemakers Have Meeting

The Brisce Homemakers club met Thursday September 24th in the club house with president Mrs. John C. Vise in charge.

Following the business session, Mrs. John C. Vise gave an interesting demonstration on egg dishes. Since eggs are nature's second most perfect food we should serve them often in attractive and appetizing dishes, Mrs. Vise said.

The following were served an egg salad deluxe, cookies and punch: Mrs. Melvin Helton, Mrs. Truman Zybach, Stephanie and Trudy, Mrs. John C. Vise, Johnny, Gary, James, Mrs. Roy Meadows and Carol, Mrs. R. L. Zybach and Royce Wade.

Sunday afternoon guests in the Cecil Denson home were Mr. and Mrs. Leroy Dotson, Fred and Judy from Oklahoma City, also Mr. and Mrs. Charles Ellis from Canadian.

Corky Guthrie and Luther Dyer were guests in the Buell Crafton home in Amarillo last week end.

Mrs. Laura Guthrie visited with Lillie Edmondson in Erick last week.

Personals

Mrs. Stella Megee and Ralph are visiting relatives in Guthrie and Oklahoma City this week.

Mr. and Mrs. R. J. Holt and Mr. and Mrs. Earl Cowart have just returned from a weeks vacation in New Mexico and Colorado.

Mr. and Mrs. Albert Marshall.

Carla and Jana visited her parents, Mr. and Mrs. G. W. James and Mary in Canyon Friday. They went from there to see the Ice Capades in Amarillo Saturday.

Week end guests in the Cecil Richerson home were Mrs. Betty Kindley and daughter from Amarillo, Mr. and Mrs. Ronald Richerson and son from Amarillo and Mrs. Bill Helton from Pampa.

Related in name and good looks—the new COMPACT CORVAIR and CHEVROLET

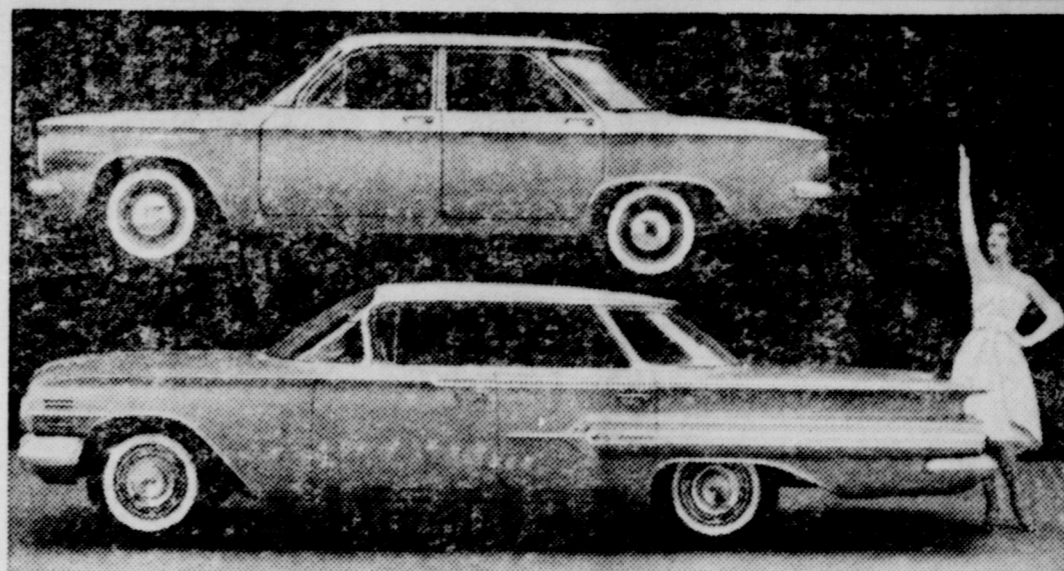

A strong family resemblance between the all-new Corvair and Chevrolet's conventional line of passenger cars for 1960 is evident in this unusual profile view. At 180 inches, however, the Corvair is more than two and one-half feet shorter, while its 108-inch wheelbase compares with 119 on the Impala Sport Sedan with which it appears.

Elegance and chassis refinements characterize the larger Chevrolets in an offering of 16 passenger models. The Corvair introduces an array of compact mechanical innovations designed to provide the riding and driving qualities demanded by the American buyer. The Corvair and conventional model will be in dealer showrooms Oct. 2.

THE WHEELER TIMES, WHEELER, TEXAS — PAGE 7
Thursday, October 1, 1959

ROUND TOWN

With Ruby Earney

N. D. Ware likes big families, but when his grocery bill was \$10,109.72 for one month he decided his family was big enough.

Bobby and Mona Patterson played cards with the McNeils Saturday night.

Understand someone has been stealing Bernice Hall's unmentionables.

Emma Lou and Lowell Farmer have moved into their new home.

Saw some Wheelerites at the fair Friday, Nora Watson, the Dr. Harold Nicholsons Jr. and the Spud Moores.

RAT POISON

Rat poison is available at the courthouse according to county agent Bryan Swaim. The poison sells for 30 cents per pound. The poison is made available by the commissioners court and the 4-H clubs.

Mr. and Mrs. Irvin Patterson of Pampa spent Sunday in the home of Mr. and Mrs. Bobby Patterson. growin boys that will someday pay you back by being Good Citizens.

Progressive Study Club Begins New Year

Mrs. Bill Owen, president of The Progressive Study Club, was hostess to members and their families on Thursday night, September 10. This was the first meeting of the new club year. The program was on Federation and family night was observed.

The president, Mrs. Owen, presided over a short business session and gave an introduction to the year's work. An interesting discussion on "Federation Milestones" was given by Anna Robinson. The meeting was adjourned by repeating the club collect. Home-made ice cream and cake was enjoyed by all present. One guest, Mrs. Arling Cordell, was present. Members and their families attending were: Mr. and Mrs. Roy Bailey, Mr. and Mrs. T. J. Daughtry and Ken, Mrs. Oma Dyer, Mr. and Mrs. Wayne Edwards, Monnie and Marty, Mr. and Mrs. Ebb Farmer, Mrs. Ocie Ford, Mrs. C. B. Kirk, Mrs. Lewis Lancaster, Mr. and Mrs. Jess Moore, Mr. and Mrs. Clarence Robison, Mrs. Carrie Rodgers, Mr. and Mrs. Lyndon Sims and Kent, Mr. and Mrs. A. O. Vanpool, Terry, Bobby and Berky and the host and hostess, Mr. and Mrs. Bill Owen and Ray.

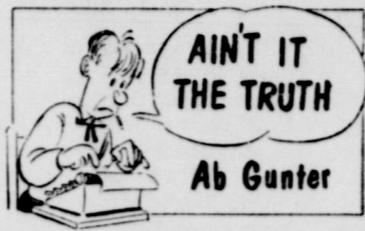

Need some space to scribble on. Got a problem. The Boys at Boys Ranch are running out of eatin Beef and need some of us folks to help them out. I would like to see several beeves from Wheeler and the vicinity go over to Boys Ranch.

There is a need for some brood mares for the boys to raise colts from too. If anyone has an ole mare that they would donate to the Boys let me know and I will ask the kids to come over and get it. There is another way that the Farmers can help the kids feed their stock. Ever time they go to the Elevator with a load of Maise they could tell the Elevator Man to dock their load from a hundred pounds to a ton or two and credit it to Boys Ranch then when there is enough for a load, the Boys could come over and pick it up. They have two hundred seventy eight head of stock to feed, that is the Dairy Cows, Hogs and the riding Horses. A feller would never know just how much good he has done unless he could go over and see th youngsters. They need our help and we should be happy to give it to

BUY THE BEST... BUY TEXACO

DRAIN AND REFILL CRANKCASE WITH ALL-TEMPERATURE HAVOLINE SPECIAL 10W-30 (5 QUARTS)

CHECK OIL FILTER MILEAGE

CHECK BATTERY

CHECK POWER STEERING FLUID

CHECK BRAKE FLUID

CHECK SHOCK ABSORBERS

LUBRICATE CHASSIS WITH MARFAK (according to your car maker's specifications)

CLEAN AND/OR OIL AIR CLEANER

INSPECT HEATER AND DEFROSTER

CHECK MANIFOLD HEAT CONTROL VALVE

CHECK TRANSMISSION AND DIFFERENTIAL LUBRICANTS

3 BIG FALL BUYS!

Get our Fall Safe-T check-up special!

ALL OF THE ABOVE SERVICES PLUS... check for broken or lost lubrication fittings; check battery terminals, remove corrosion and apply Marfak; check windshield wipers; inspect tires for uneven wear, cuts, bruises, inflation; inspect front and rear lights, stop, back-up and directional signals; lubricate door hinges, locks and catches; clean windshield, windows and mirrors; brush out car interior.



Get Guaranteed Protection with Texaco PT Anti-Freeze. Avoid costly freeze-ups! Texaco PT Safe-T checks your cooling system 8 ways... against freeze-ups, boil-away, evaporation, foam, corrosion, rust, hose-rot and deposits. PT is the finest anti-freeze money can buy!



Get this Texaco Toy Tank Truck! It's a scale-model, all-steel, custom-made "Buddy-L" toy. Drive in and pick up free coupon today. \$7.95 value; only \$3.50

Morning Glory's exciting HARVEST BONUS

MATTRESS and BOX SPRING SALE!

Once a year we have the opportunity of offering this comfortable "Wake Up and Sing" quality bedding value! The medium firm Harvest Bonus Morning Glory Mattress is built to the exacting specifications of the famous Morning Glory Mattress line... your assurance of superb sleeping comfort—years of excellent service.

NOT \$59.50 each

ONLY \$39.95 each

Mattress and Matching Box Spring Set... \$79.00

Just check these quality features:

- 315 Extra Heavy Coil Sleeping Set
- Smooth Top — French Edge — Easy to Keep Clean
- New Vertical Stitched, Sag-Proof Border
- Exclusive Slight-Selling Pattern in Charcoal and Aqua
- Double-Cushioned for Extra Sleeping Comfort
- Available in Both Full and Twin Size

\$100 DOWN

SMALL WEEKLY PAYMENTS

ERNEST LEE Hardware

Phone 3331 Wheeler, Texas

OWEN'S SERVICE STATION

Intersection of Highways 83 and 152

Wheeler



Dial 4401

Stylish Horses to Strut at Fair



The first State Fair of Texas Horse Show, to be staged in the Fair's new Livestock Coliseum Oct. 10-25, will feature all the stylish breeds, such as this 3-gaited American Saddle Horse, in addition to the Quarter horses, Palominos and Shetland ponies that have competed at previous Fairs. The stylish horses will strut their stuff in the Horse Show's Series I, Oct. 10-13.

HIGHLIGHTS AND SIDELIGHTS FROM YOUR STATE CAPITAL

By Vern Sanford
Texas Press Association

From now until January, Texas political skies will be crowded with trial balloons.

Already, through polls, public and private conferences and speeches, a host of ambitious politicians are trying to test the wind and fix their time tables accordingly.

In past decades, office holders all down the line arranged their schedules on the assumption that the governor would retire after two terms. When the governor moved out, others moved up and a succession of vacancies was created.

But Gov. Allan Shivers served three terms and part of another. And Gov. Price Daniel seems in no hurry to leave at the end of his second term. Polls have shown strong support for Daniel for another term. Some observers say a "three-term governor" tradition may be taking hold.

A roadblock at the top would pose hard decisions for those who have been getting primed to move up. Atty. Gen. Will Wilson's firm plans to run for governor have been no secret. But he has not said he will run even if Gov. Daniel does.

If Daniel does run and Wilson decides to sit tight, a half-dozen attorney general hopefuls, including Speaker Waggoner Carr, will be either stalled or up against stiffer odds.

In legislative races much of the same agonizing is going on. Wherever a senator is up for reelection, there are usually one or more House members itching to try for the post.

Some have already jumped in; some have definitely decided against it. Others are still "talking around." In many minds is the old saying that the time comes when a man must go "up or out." Question is: "When is that time?"

DEMOS GUARD HARMONY — For the moment, at least, Texas Democratic Party leadership appears more united at the summit than it has been in years.

At their recent meeting, State Democratic Executive Committee members cheered both Gov. Daniel for a third term and U. S. Sen. Lyndon B. Johnson for president. Gov. Daniel, Committee Chairman Ed Connally and National Committeeman Byron Skelton all applauded Johnson.

In 1956 Sen. Johnson had to push Gov. Allan Shivers and his supporters out of party leadership in order to go to the national convention as the Texas nominee. Such upheaval apparently will not be necessary in 1960.

Not present for the harmony fest, however, was Mrs. R. D. Randolph, national committeewoman and leader of the liberals' Democrats of Texas faction. DOT-ers fell out with Johnson after the '56 convention. They've made it clear they won't push the Johnson bandwagon. Many of the same group are working in the Democrats for Stevenson movement. But whether they can or will launch a large-scale effort to undermine the senator in his home state is not yet known.

JUST NEED MONEY — Officials of Texas' bulging cities took a long look at their multiplying problems and decided they needed many things, but mainly money.

As the Texas Municipal League convention wound up, the incoming president, McAllen Mayor Phillip Boyce concluded, "Very

few municipal problems can't be solved with money."

Earlier, TML speakers pointed especially to these angles of Texas urban dilemma.

1. Tax sources - With increasing demands for city services, city governments are limited on the ways they can get money, principally to the property tax. Cong. Jan Wright, formerly mayor of Weatherford, pointed out that half of all gasoline is consumed in the cities, but cities get no part of the gasoline tax money for city streets. Forty-four states, he said, split gas tax money with cities.

2. State destination - Although 70 percent of Texas population is concentrated in urban areas, city government, said outgoing President Louie Welch, is a "child of state government." And since the Legislature is rural-dominated, cities invariably come out second best in battles with the farmers.

John McKee, chairman of the 1957-58 State Tax Study Commission, expressed the belief that Texas money problems would be worse before they're better. McKee said that although the budget was covered by the last legislative session, the state's long-term revenue problems, including state-local fiscal relations, is "far from solved."

COUNTIES FUTURE — Problems of Texas counties were reviewed by Atty. Gen. Will Wilson and Sec'y of State Zollie Steakley in talks before the County Judges and Commissioners Association.

"What county government really needs," said Wilson, "is an executive. It must unify into a managerial function." He said county government must become stronger or become an arm of state government.

Steakley told the county officials that despite huge highway building investments, they can still expect to have unmet road needs.

Texans, said Steakley, travel

Number Seven

Craft and Hobby

1. 3rd Grade
2. 5th Grade
3. Tie - 4th, 7th, and 1st Grades

Terrapin Race

1. Donald Rives
2. John Moore
3. Charlie Kraai

Essay

1. Deborah Lewis
2. Neil Rogers
3. Jane Dee Wofford

Pony Show

1. Sara Walker
2. Vicki Walker
3. Tie - Terry McCasland and Bob Henderson

Bicycle Show

1. Michelle Mitchell
2. Becky Vanpool
3. Tie - Ken Daughtry and Donnie Ross

The following is a copy of the essays:

My First Airplane Trip

By Deborah Lewis

"We're off!" said David, as we taxied down the runway. We were on an airplane trip from coast to coast. We would only stop twice on the trip. Our safety belts were fastened and we were full of happy anticipation as we settled back in our seats. After a few minutes the stewardess asked if we would like anything. Barry wanted some milk but none of the rest of us wanted anything. Soon the stewardess, whose name was Mary, came back with Barry's milk. Mary sat down and talked for a short time. When she was ready to go she invited me to go with her to her cabin. We were talking when suddenly a small bell rang. She excused herself and was gone about five minutes. When she came back she explained about the two bells. She said the green light was from the passengers and the red one was

102,000,000 vehicle miles a day. This means that, despite \$505,000,000 of construction under contract and another \$514,000,000 in planning, Texas is still \$3,000,000,000 short of the highways needed for its traffic.

NO PAY, NO TAX — If the guest skips out without paying his hotel bill, the hotel doesn't have to pay the state the new hotel room tax.

In interpreting this new law, Atty. Gen. Will Wilson also ruled that the 3 per cent tax applies to any room rented by a hotel, not just sleeping rooms. Under American plan hotel rates where rental charges include meals, the tax will apply only to the part of the charge covering room rent.

Also, the tax does not apply to air conditioners, televisions and radios when they are rented separately. It does not apply to rooms renting for \$2 a day or less nor to room rented under 30-day leases.

APPRECIATION WEEK — Texas' law enforcement team comes in for its share of public recognition during the week of October 4-10. Gov. Price Daniel has proclaimed that period as Texas Law Enforcement Appreciation Week. Sponsor is the Texas Law Enforcement Foundation, a group of private citizens interested in more public support for the men in the front line against crime. "In the face of ever-increasing crime," says a TLEF spokesman, "our law enforcement team must cope with almost insurmountable odds . . . still they continue to do a remarkable job." Purpose of the week is greater appreciation for the work done by police departments, sheriffs, highway patrols, game wardens, judges and all others working actively to help control crime in Texas.

from the pilot. I went back to my seat, where I found Barry and David asleep. Mother told me I ought to take a nap also. I went to sleep and slept for an hour. Mother woke me up when the plane stopped. We had only a thirty minute stop here. We bought some comic books and candy for David and Barry who were still asleep on the plane. We got back on the plane, found our seats, and sat down. As we started, David woke up. "Shh," mother warned, but it was too late. He had already awakened Barry. They looked at the book, ate the candy and talked. Soon Mary came in asking if they would like to go into the pilots cabin. On the way they picked up two other boys, Tommy and Jimmy. Before they went in she told the boys to talk only a short while. Soon after they returned to their seats the engine sputtered. Mary, who was in the back nodded understandingly to the adults. They started playing with the younger children so they wouldn't notice how worried everyone was. We lost altitude rapidly. After five minutes the engine stopped sputtering the engine ran smoothly. The worried look left Mary's face. We reached our destination safely and we had a lovely memory of a ride through the blue.

My First Airplane Ride

By Neil Rogers

My first airplane ride is one I will never forget. Late one winter afternoon, flying back home from the east coast, we ran into too much damage.

the "weather" we had been looking for. The ceiling from a doubtful one thousand feet went right down to the ground.

That didn't bother me too much. We first started climbing holding our course and keeping our radio tuned to the next station. No sooner did we really get into the stuff, however, than then the ship started icing up. The wings and part of the canopy became coated. Our engine was losing power fast.

In less than a minute we were in a down-ward spiral, the weight of the ice and loss of power being too much for that strong little plane. As we lost altitude some of the ice melted off and as the pilot brought her under control again he figured that if we remained at that altitude we could continue. A minute later, however, it was worse than ever. At an altitude of less than two thousand feet we went into another spiral and then quickly into a spin. Trying to get that ice coated ship out of a spin on instruments was a hard job for the pilot. He was a very experienced World War II pilot. I was a little bit afraid I can tell you. A glance out of the now ice free window showed that we were just off the ground. For a few seconds we wildly dodged trees, barns, farm houses and sheds, trying to find a field and make a landing. The farm animals were really scared to death, for an airplane this near them was very odd indeed. The pilot finally got the ship onto a farmers field without too much damage.

We just sat there, the pilot and I, every nerve a-quivering, thanking the Lord for allowing me and my father who was the pilot to live.

Why I Like Policemen

By Jane Dee Wofford

I think of all the men we are indebted to, the policeman should be respected. They are men who often risk their lives in our behalf.

There are different types of policemen on a force, but they are all working for one purpose that, of helping others.

There is a park policeman, whose duty is to see that park property is not damaged. Also, he sees that the people therein are not harmed by others if possible.

The traffic or highway patrolmen have a very important part. His duty is to see that traffic laws are observed and obeyed. This policeman usually has a good disposition, because the people he stops to caution are sometimes ugly to him.

Bodyguards are a branch of the police force who escort and guard high officials such as the President of the United States and foreign diplomats on a trip or at public places.

A well known group is the military or shore policemen. Their job is to guard military property and the waterfront. Also, they see that military personnel have good conduct while off base.

Local officers such as the sheriff and his deputies help to keep peace in a town and to see that

laws are obeyed.

I like policemen because they are always working to make our country a better place. They deal with racketeers, they also have a place for small children and want them to make their own of the future.

Number Four

point. We must consider. There's not enough people interested in teaching. To get more students interested in teaching, we must have the capable to hold the capable to now have, we must pay to keep up with changing states and also the industries.

If a petition is circulated your part by seeing name is placed upon it write your state capital the Governor.

NEW SHIP OF FURNITURE ARRIVED MO PARSLEY FURNITURE

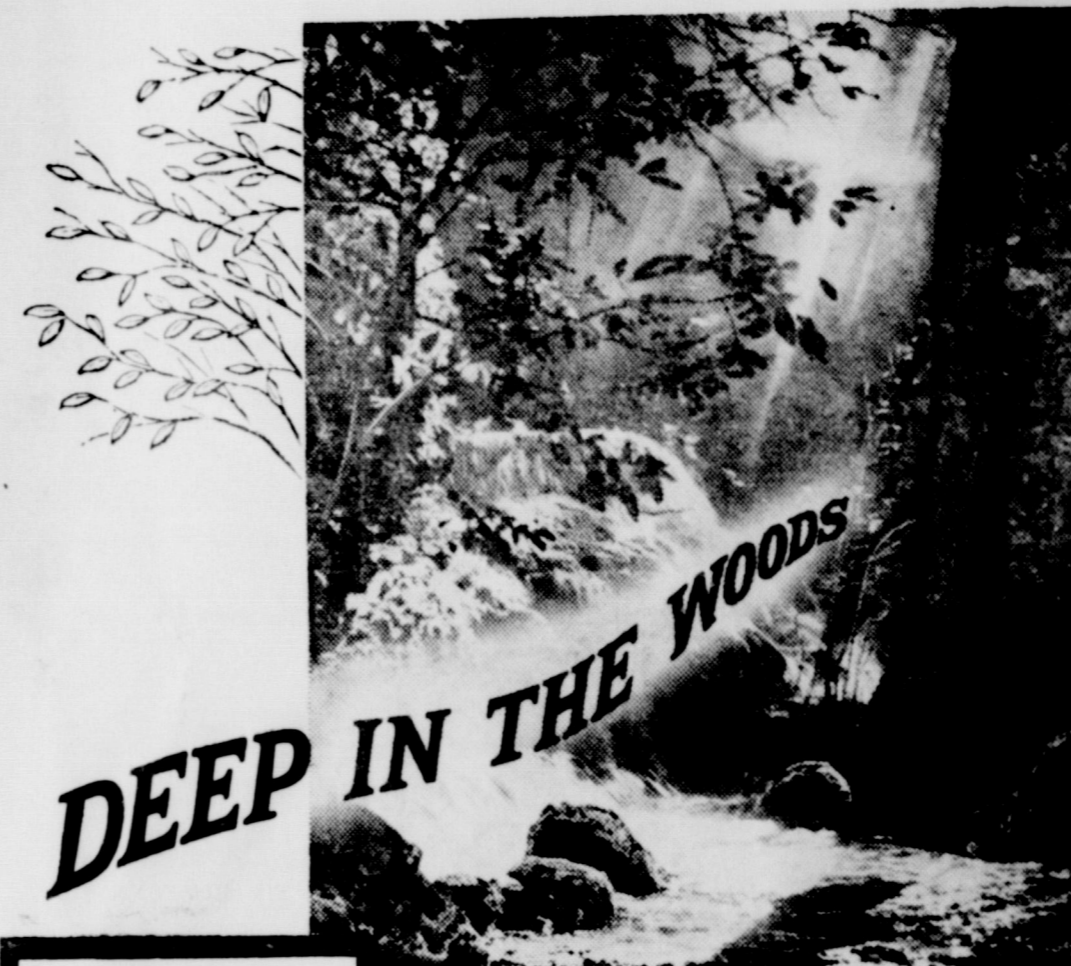

DEEP IN THE WOODS

Have you ever been deep in a woodland, where it is so dark that you think light can never enter? Then suddenly a shaft of sunlight strikes through the trees, and you find yourself standing in unexpected beauty.

Life can be like that, too. At the darkest moment, suddenly there can be light—if you have the power to see it. But that's an important "if." So many of us fumble through the days and years when the greatest candle of all, the Church, stands ready to light our path.

If you have been depriving yourself of the guiding strength of the Church, start now attending its services. It will help you find your way both in sunlight and in shadow.

Day	Book	Chapter	Verses
Sunday	John	12	35-38
Monday	Psalm	84	1-9
Tuesday	Job	5	8-17
Wednesday	Isaiah	9	1-4
Thursday	Jeremiah	13	15-17
Friday	Lamentations	3	22-26
Saturday	John	14	6-13

THE CHURCH FOR ALL . . . ALL FOR THE CHURCH

The Church is the greatest factor on earth for the building of character and good citizenship. It is a storehouse of spiritual values. Without a strong Church, neither democracy nor civilization can survive. There are four sound reasons why every person should attend services regularly and support the Church. They are: (1) For his own sake, (2) For his children's sake, (3) For the sake of his community and nation, (4) For the sake of the Church itself, which needs his moral and material support. Plan to go to church regularly and read your Bible daily.

THIS INVITATION IS MADE POSSIBLE BY THE CIVIC LEADERS LISTED BELOW

- Bill Owens
Texaco Service
- Wheeler Drug Store
"A Friendly Place To Trade"
- Daughtry's 5 & 10
Mr. and Mrs. T. J. Daughtry and Ken
- Wheeler County Produce
"Your Farm Supply Store"
Phone 3321 Wheeler, Texas
- Percy's Garage
Mr. and Mrs. Percy Farmer
- Title Abstract Company
Wheeler, Texas
- Farm Bureau Insurance
"Phone Night or Day"
Mr. and Mrs. Geo. Richerson
- City Cafe
Jessie Honts
- Wheeler Gas Company
"A Home Owned Business"
- Hibler Implement Co.
International Farm Equipment
Phone 3441 Wheeler, Texas
- Lowell's Service Station
Mr. and Mrs. Lowell Farmer
- Southwestern
Public Service Company
- Chapman Truck Stop
Mr. and Mrs. Bill Chapman

Church	Address	Day	Time
FIRST BAPTIST CHURCH	Mobeetie, Texas	Sunday	10:00
B. Gene Grace, Pastor			
Sunday School			10:00
Morning Worship			11:00
Training Union			7:00
Evening Worship			8:00
TWITTY BAPTIST CHURCH	Twitty, Texas	Sunday	10:00
Rev. Robert K. Whitaker, Pastor			
Sunday School			10:00
Morning Worship			11:00
Training Union			7:00
Worship Service			8:00
FIRST BAPTIST CHURCH	501 Main Street, Wheeler, Texas	Sunday	10:00
Rev. Frank J. Ross, Pastor			
Sunday School			10:00
Morning Worship			11:00
Training Union			7:00
Evening Worship			8:00
CHURCH OF CHRIST	6th at Main, Wheeler, Texas	Sunday	10:00
E. M. Borden Jr., Minister			
Bible Study			10:00
Morning Worship			11:00
Young People			7:00
Evening Worship			8:00
MISSIONARY BAPTIST CHURCH	1 Block East of Hall's Flowers, Wheeler, Texas	Sunday	10:00
Rev. A. J. Bok, pastor			
Sunday School			10:00
Morning Worship			11:00
Evening Worship			8:00
BRISCOE BAPTIST CHURCH	Briscoe, Texas	Sunday	10:00
Rev. C. M. Abernethy, Pastor			
Sunday School			10:00
Morning Worship			11:00
Evening Worship			8:00
FIRST METHODIST CHURCH	Rev. Carroll Jones, Pastor 8th and Main, Wheeler, Texas	Sunday	10:00
Sunday School			10:00
Morning Worship			11:00
Evening Worship			8:00
FIRST BAPTIST CHURCH	Kelton, Texas	Sunday	10:00
Rev. Joe Weldon, Pastor			
Sunday School			10:00
Morning Worship			11:00
Evening Worship			8:00
TWITTY CHURCH OF CHRIST	Twitty, Texas	Sunday	10:00
Eugene Curtis, Pastor			
Sunday School			10:00
Morning Worship			11:00
Evening Worship			8:00

FALL FURNITURE SALE

We must have thought our building was larger than it is . . . We had several thousand dollars worth of furniture arrive Monday and we don't have room for it all.

COME IN AND SEE OUR COMPLETE SELECTION OF . . .

**CHAIRS - ROCKERS
LIVING ROOM SUITES
BEDROOM SUITES
END TABLES
9 X 12 RUGS**

Parsley Furniture
Phone 4321 Wheeler, Texas

Wheeler Lumber Co.
"For Better Building"
Phone 3431 Wheeler, Texas

Wheeler Times
Printing & Office Supply

J-Lee Department Store
"Friendly Department Store"

Ware Chevrolet
Phone 3101 Wheeler, Texas

Chapman Dairy
Mr. and Mrs. Albert Chapman
Phone 2001 Borden's Produce

Vanpool - Burton
FORD SALES & SERVICE
Phone 2311 Wheeler, Texas

Libby's FALL FOOD FAIR



Happy homemakers join in this gala stock-up and SAVE event!

Good Value **Margarine** 6 Pounds **\$1.00** Kraft Velveeta **Cheese** 2 Lb. Pkg. **79¢**

Pillsbury or Ballard **BISCUITS** 12 CANS **\$1.00**

Blue Star **PIES**

BOYSENBERRY - PEACH - APPLE - CHERRY

3 For 1.00

FROZEN FOODS

Snow Crop **PEAS**
6 10 OZ. PKGS. **\$1.00**

Snow Crop **GREEN BEANS**
5 9 OZ. PKGS. **\$1.00**

Snow Crop **MIXED VEGETABLES**
5 10 OZ. PKGS. **\$1.00**

T. V. **CUT CORN**
6 10 OZ. PKGS. **\$1.00**

PRODUCE

Tangy Johnathan **Apples** 5 Pounds **39¢**

Crisp, Tender, Pascal **Celery** Large Stalk **17¢**

Ocean Spray **Cranberries** 1 Lb. Cello Pkg. **23¢**

Vitamin Laden **Grapefruit** 6 For **39¢**

U. S. No. 1 Red McClure **Potatoes** 10 Pounds **35¢**

Libby's **KRAUT**
7 303 CANS **\$1.00**

Libby's Cut **GREEN BEANS**
5 303 CANS **\$1.00**

I. G. A. Top Quality **FLOUR**
25 POUNDS **\$1.79**
5 POUNDS **43¢**

Pillsbury **CAKE MIXES**
Yellow, Orange, Spice, Chocolate, Pineapple or White
3 20 OZ. PKGS. **89¢**

MEAT SPECIALS

U. S. Good Center Blade Cuts **Chuck Roast** Pound **45¢**

Fine For Braising or Charcoaling **Short Ribs** Pound **29¢**

Fresh Ground **Beef** 3 Lbs. **\$1.00**

Good Value Hickory Smoked **Sliced Bacon** 1 Lb. Pkg. **47¢**

Good Value Hickory Smoked Thick **Sliced Bacon** 2 Lb. Pkg. **89¢**

FREE
JAR OF MUSTARD
With Each Purchase Of
Good Value
ALL MEAT
WEINERS
12 Oz. **49¢**
Pkg.

Libby's Pineapple **Juice** 3 - 46 Oz. Cans **\$1.00**

Libby's **Pumpkin** 8 - No. 303 Cans **\$1.00**

Libby's Vienna **Sausage** 5 Cans **\$1.00**

BLUE RIBBON BUYS
LIBBY'S
GOLDEN YELLOW CALIFORNIA CLING
PEACHES
Halves or Sliced
3 No. 2 1/2 Cans **83¢**

LIBBY'S
TASTY CREAM STYLE OR WHOLE KERNEL
CORN
6 No. 303 Cans **1.00**

LIBBY'S
BLUE RIBBON QUALITY EARLY GARDEN GREEN
PEAS
6 No. 303 Cans **1.00**

LIBBY'S
A THREE RING CIRCUS OF PRIZE WINNING FRUITS
FRUIT COCKTAIL
4 No. 303 Cans **1.00**

Prices Good Fri. and Sat. — October 2 and 3
Save Prudential Stamps — Double On Wednesday
We Reserve The Right to Limit Quantities

IGA CLAY Food Store

Permit No. 8
U. S. POSTAGE
2¢ Paid
Sec. 34.66 P.L. & E.
Local
Boxholder
Wheeler, Texas
Rural, Star Route
Or Post Office

At Nicholson Field - - - 8:00 P.M.



WHEELER

-VS-

ESTELLINE

GOAL POST BOOSTERS

Wheeler Radio and Refrigeration

Kirk Funeral Home

Chapman Service Station

Vanpool-Burton Motor Co.

Wheeler Gas Co.

Wheeler Abstract Co.

Cicero Smith Lumber Co.

Whitlock Truck Stop

Lee Hardware

McIlhany Dry Goods

Ware Chevrolet Co.

City Cafe

Service Cleaners

Owen's Texaco Service

Nora's Cafe

WHEELER MUSTANGS

10	Bill Green	100	QB
11	Jimmy Atherton	155	QB
12	Buck Holcomb	150	E
13	Donald Gandy	155	E
14	Larry Levitt	150	E
15	Charles Moore	150	G
16	David Tremble	150	D
17	Troyce Hunter	160	T
18	Marshall Watson	165	B
19	Johnny Ruff	140	E
20	Joe Miller	165	T
21	Harold Ford	165	C
22	Kenneth McCasland	140	E
23	Leon Watson	155	T
24	Frank Walker	160	C
25	Bob Riley	170	T
26	Marvin Cox	150	B
27	Jim Jolly	145	B
28	Monroe Page	140	H
29	Bobby Meadows	140	C
30	Wayne Hill	150	E
31	Kenneth Farris	170	T
32	Mickey Pride	120	E
33	Jerry Hefley	135	B
34	Jerry Burpess	145	E
35	James Hutchison	135	G

COACHES

Louis Boynton

Richard Gaines

SCHEDULE

Oct. 2 — Estelline, Here
 Oct. 9 — Shamrock, There
 Oct. 16 — Texline, Here
 Oct. 23 — Follett, Here

Oct. 30 — Groom, There
 Nov. 6 — Claude, There
 Nov. 13 — Darouzett, There

The progressive Wheeler merchants listed on either side of this ad wish to invite you to attend the football game Friday night here in Wheeler. And by your attendance voice your confidence and approval of the boys that will be playing.



Be A Booster All The Way

GOAL POST BOOSTERS

Pucketts Food Store

P & G Laundry

Wheeler Lumber Co.

The Wheeler Times

Clay Food Store

Daughtry's 5 and 10 Store

Percy's Garage

Wheeler Co. Produce Assoc

H & B Appliance

Wheeler Drug

Yreva's Beauty Shop

O. J. Smith "Leather Crafter"

City Drug

First National Bank

Title Abstract Co.

Wheeler Farm Bureau & Ins.
 Mr. and Mrs. Geo. Richardson & Family

ATTENTION

FARM BUREAU
MEMBERS
SEE ALL
CHANNELS

on your TV set
sharp pictures even in difficult reception areas

Ultraverter

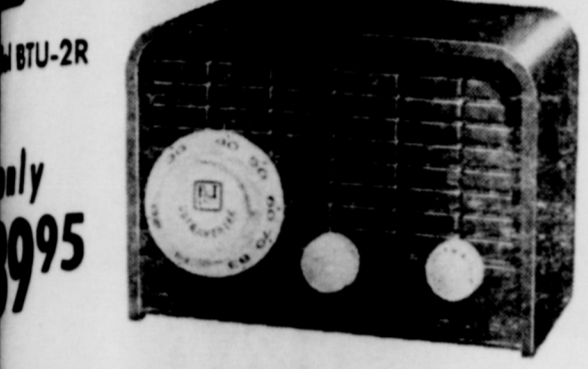

your TV set a modern, powerful 82-channel receiver
Outperforms all others in the field
Higher gain ★ meets FCC tuner standards
★ ideal for color ★ UL approved
Automatically turns on/off with set operation
See it today at
YOUR LOCAL DEALER

Chair Car Rates Reduced During Texas State Fair

A reduction of one-third in chair car fares from all points on Fort Worth and Denver Railway between Decatur and Texline to Dallas for the State Fair of Texas October 9-25 was announced today by Roy H. Kimble, General Passenger Agent for the FW&D. Round-trip tickets good in air-conditioned chair cars on all FW&D trains including Texas Zephyrs will go on sale daily com-

mencing October 8th and will be sold to and including October 25. Final limit of tickets will be midnight October 26th, said Kimble.

The reduced fares may be purchased by individuals or parties, such as FHA groups, grade school and high school classes, etc., it was also announced.

According to T. A. Everitt, Agent for FW&D at Shamrock, Texas, the special excursion fare to Dallas will be \$8.45, as compared with the regular fare of \$12.65. The usual federal transportation tax of 10% is in addition to the fare. For your convenience tickets may be purchased at Shamrock local ticket office. A further reduction will be allowed school groups.

ROGUE THEATRE
WHEELER, TEXAS

Fri.-Sat. Oct. 2-3
GUNMAN FROM LARADO
Fast and furious Western drama.
Robert Knapp
Jana Davi
Prev.-Sun.-Mon.
October 3-4-5
PORKCHOP HILL
American troops in Korea.
Gregory Peck
Harry Guardino
Wed.-Thurs. Oct. 7-8
LONELYHEARTS
Who writes the "lonely-hearts" column?
Montgomery Clift
Myrna Loy

NOTICE
See It At The Mustang On Mon., We L., Thurs., Fri. and At The Rogue Sat., Preview and Sunday.

INSURANCE ABSTRACTS
TITLE ABSTRACT CO.
Thurman Rives
Phone 2221

USED TYPEWRITERS FOR SALE

We have several Used ROYAL and REMINGTON Typewriters For Sale.

These Machines are in excellent condition and will carry a Times guarantee.

Don't let this Low Price Fool You. These are Late Model Machines - Almost As Good As New.

\$69.50

THE WHEELER TIMES

Farm Loan Association Has Annual Meeting

Members of the Wheeler-Wellington National Farm Loan Association held their Annual Meeting at the Texas Theatre in Shamrock Wednesday, September 16th.

The meeting was opened with an invocation given by Rev. O. C. Evans, who is a member of the organization.

Mr. Frank Wofford, "Well qualified", he says, "because he is a native son", gave the welcome address. His comments were witty and were of interest to a group such as this, who are engaged in agriculture.

Both Collingsworth and Wheeler Counties were well represented. Reports on the Association's business for the past year were made by Mr. J. C. Emmert, President of the Board of Directors and by Secretary-Treasurer, Rayburn L. Smith.

J. C. Emmert, Robert Terry, Tom R. Cunningham, C. F. Waters, Woodrow Wood and H. J. Finsterwald, who have served as directors of the Association since consolidation of the Old Wheeler

The Courthouse Gang:



DOROTHY RISNER - Chief Clerk and Assistant Office Manager. Dorothy has worked for the ASC office for 9 years. She shares with the office manager the responsibility for execution of the programs for which the county office is responsible and supervises all clerical work involving activities of the ASC county office. She is married to Adrian Risner, assistant cashier at the First National Bank. They have one daughter, Darla, who is 10 years old. Dorothy is president of the Wheeler PTA and an active member of the First Baptist Church.

County NFLA and NFLA of Wellington, were all re-elected for the new year.

Following adjournment of the business session, members and

guests were treated to refreshments and an interesting film through the courtesy of Mr. Seibert Worley, owner of the Theatre.

At an organizational meeting of the new Board, which convened immediately following the Annual Meeting, Mr. J. C. Emmert was elected President and Mr. Robert Terry was elected Vice-President. The office will continue to be run by Rayburn L. Smith and Miss Glenna Hefley who were re-employed Secretary-Treasurer and Office Assistant, respectively.

REPAIR & REMODEL — LOANS — NO MONEY DOWN

Loans For:
Bath Rooms
Additions to Houses, Barns, and Chicken Houses

Most Any Type of Repair Work

FREE ESTIMATES
WHEELER LUMBER CO

Phone 3451
Wayne Edwards — 3691
T. M. Bowman — 4851
Fine Service for Fine People

Vacuum Cleaner SERVICE

Parts and repair most makes. Rebuilt and late model used. Authorized Kirby Dealer. In Wheeler area each week. Earl E. Kerr, P. O. Box 932, Pampa, Texas.

NOTICE

YOU CAN SAVE 3% ON YOUR TAXES

If You Pay During OCTOBER

The Commissioner's Court of Wheeler County has authorized the Tax Collector to give the discount on all 1959 taxes as provided by the Legislature, as follows:

- 3% IF PAID DURING OCTOBER, 1959**
- 2% IF PAID DURING NOVEMBER, 1959**
- 1% IF PAID DURING DECEMBER, 1959**

This discount is on all State and County Taxes that are collected by the County Tax Collector and applies to all School District Taxes collected by this office.

Thurman Rives

Tax Assessor-Collector of Wheeler County

Why we built two cars for 1960 . . .
as different as night and day

October 2—for the first time in Chevrolet's 49-year history—you will be able to walk into your dealer's showroom and see two totally different kinds of cars. ■ One is the conventional 1960 Chevrolet, and new in appearance and more beautifully refined and luxurious than you can imagine. ■ The other is unlike any car we or anybody else ever built—the revolutionary Corvair, with the engine in the rear where it belongs in a compact car. ■ We'd like to tell you why we built two such different cars, and for whom we built them.

Why two kinds of cars? Because America itself has been going through big changes in the past few years. Our cities have been straining their seams. Traffic is jam-packed. Living space is at a premium.

Our suburbs have spread like wildfire. People are living farther from their work, driving more miles on crowded streets. There is new leisure time—but more things to do. There's a new standard of living—and more need for two cars in the family garage. In short, America's automobile needs have become so complex that no one kind of car can satisfy them completely. That is why we at Chevrolet, keeping tab on these trends, have had a revolutionary compact car in the planning stages for more than two years.

Thus, when we decided three years ago to prepare for production of such cars we were ready to build it the way it should be built. There was no need for a hasty "crash" program that would create only a sawed-off version of a conventional car.

That is why the two cars you will see in your dealer's showroom October 2 will be two entirely different kinds of cars. One is the conventional '60 Chevrolet—brand new in beauty, with new space inside, new spirit under the hood, a new

feeling of sumptuousness and luxury never before attained by any car in its field. There is great V8 power linked with new thrift, plus Chevrolet's superb 6-cylinder engine. It is a traditional car that comes even closer to perfection—in silence, in room, in ease of control, in velvety ride—than any other car we have ever made. The other is the Corvair, a compact car that is astonishingly different from anything ever built in this country. It has to be—because this is a six-passenger compact car, with a really remarkable performance . . . a car designed specifically to American standards of comfort, to American traffic needs.

The engine is in the rear. Among the basic advantages resulting from this engine location are better traction on a compact 108-inch wheelbase and a practically flat floor. But to be placed in the rear, the engine had to be ultra light and ultra short. So Corvair's engine is totally new—mostly aluminum and air cooled; it weighs about 40 per cent less than conventional engines. It is a "flat" horizontally opposed six—so it is only three cylinders long . . . and that leaves a lot more room for passengers.

Another weight saving: like modern airplanes, the Corvair has no frame; the body-shell supplies it great struc-

tural strength . . . it's a welded unit that is virtually rattle-free.

The ride is fantastic. But to get it we had to design independent suspension at every wheel; conventional springing would give a compact car a choppy ride. Right now we'll make one prediction: no other U.S. compact car will ride so comfortably, hold the road so firmly and handle so beautifully.

Now there are two kinds of cars from Chevrolet—because it takes two kinds of cars to serve America's needs today. If you love luxury—the utmost in luxury—and if you want generous interior space, breath-taking performance, automatic drives and power assists—then the conventional '60 Chevrolet may be your choice.

If easy parking, traffic agility and utmost economy are high on your list—then you should seriously consider the Corvair. But the best thing to do is to look these two new cars over at your Chevrolet dealer's . . . take them out for a drive. It may be that the only logical choice for your family between two cars like this is—both. They make a perfect pair.

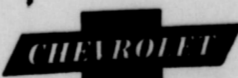

See all the new Chevrolets October 2 at your local authorized Chevrolet dealer's

WARE CHEVROLET CO.

118 West Oklahoma

Wheeler, Texas

Phone 3101

AMERICANISM

WHAT IS AN AMERICAN, ANYWAY? For Khrushchev's benefit, here's how the Maysville (Mo.) Record-Herald answers that question:

He yells for the government to balance the budget and then takes the last dime he has to make the down payment on his car. He whips the enemy nations and then gives 'em the shirt off his back. He yells for speed laws that will stop fast driving, and then won't buy a car if it won't make 100 miles an hour.

An American gets scared to death if we vote a billion dollars for education - but he's cool as a cucumber when he finds out we're spending three billion dollars a year for smoking tobacco. He gripes about the high prices of the things he has to buy, but gripes still more about the low prices of things he has to sell. He knows the line-up of every baseball team in the American and National Leagues - and doesn't know half the words in "The Star Spangled Banner."

An American will get mad at his wife for not running their home with the efficiency of a hotel, and then he'll get mad at the hotel for not operating like a home. He'll spend half a day looking for vitamin pills to make him live longer - then drive 90 miles an hour on slick pavement to make up for the time he lost.

An American is a man who will fall out with his wife over her cooking and then go on a fishing trip and swallow half-fried potatoes, burnt fish, and gritty creek water coffee made in a rusty gallon bucket - and think it is good.

An American will work hard on a farm so he can move into town where he can make more money so he can move back to the farm.

When an American is in his office he talks about baseball, football or fishing - when he is out at the games or on the creek bank he talks about business.

He is the only fellow in the world who will pay 50 cents to park his car while he eats a 25 cent sandwich.

An American like to cuss his government but gets fighting mad if a foreigner does it.

We're the country that has more food to eat than any other country in the world and more diets to keep us from eating it. We're the most ambitious people on earth and we run from morning until night trying to keep our earning power up with our yearning power.

We're supposed to be the most civilized, Christian nation on earth, but still can't deliver payrolls without an armored car.

In American we have more experts on marriage than any other country in the world - and more divorces.

But we're still pretty nice folks. Calling a person "a real American" is the best compliment we can pay him. Most of the world is itching for what we have - but they'll never have it until they start scratching for it the way we did.

Birthdays

- September 24
R. J. Smith
- September 25
Billy Casper
- September 26
Billy V. Brown
Cynthia Ann Phillips
- September 27
Beth Heffley
Mrs. Chester Hampton
Dorothy Holdeman
Mrs. Wanda Chapman
Bobby Helton
Glen Hogan
R. W. Caperton
- September 28
Owen Jones
Mrs. Percy Farmer
Mrs. Barney Burgess
- September 29
Maurice Pettit
W. E. Pennington
- September 30
J. E. Willard
Beatlah Hubbard
Jimmy Pond
Barbara Wiley
Faye Smith
- October 1
N. D. Ware Sr.
Mrs. Albert Thomas
Beverly Lewis
Randy Helton
Sidney Mayfield
- October 2
Jarral Downs
Richard Hampton
Thurman Horn
Kay Callan
- October 3
Joe Dan Holt
Harry Garrison, III
Mds. Owen Jones
- October 4
Mrs. R. G. Russ
Jimmie Adams
Mrs. Walter Adams
Tabitha Almeds Speck
Jimmie Cowden
Phillip Stanley Risner
Mrs. George Taylor
- October 5
Beverly Sue Clark
John Noah
Royce D. Dennis
- October 6
Patsy Wiley Wood
Mrs. W. L. Williams
John Shirley
Donna Kay Moore
Mrs. Melvin Hiltton



Harper's WATCH and CLOCK REPAIR SHOP

ROY HARPER In My Home
2 1/2 Blocks N. Courthouse
609 N. Russell
Pampa, Texas

All Work Guaranteed - 40 Yrs. Experience - Day and Night Service - Get Better Work For Less - All Watches Electronically Checked
Phone MO 9-9275

Mobeetie News

By Mrs. G. B. Dunn

Mr. and Mrs. Willard Harrison gave a surprise birthday party for three people Saturday night in their home north of Mobeetie. The honorees were Mr. and Mrs. Bill Corcoran and Mrs. Odessa Carvill. Other guests included Mr. and Mrs. John Corcoran, Mr. and Mrs. Reley Richardson, Mr. and Mrs. Bud Scribner and Carol Ann and Mr. and Mrs. Lester Leonard.

Mr. and Mrs. Herk Atkins visited in Amarillo Sunday with their son and family, Mr. and Mrs. Herbert Atkins.

Mr. and Mrs. Leon Gudge and children visited Leon's brother and family, Mr. and Mrs. Elmer Gudge in Amarillo Sunday.

Mr. and Mrs. Henry Gordon and Mrs. Clyde Kelley visited Mrs. Gordon's sister, Mrs. Mary Gordon this week end who is staying with her daughter in Seacrest, Texas.

Glad to have Mrs. Nan Murrell home after spending some time in the Shamrock hospital.

Mr. and Mrs. Don Powell and family from Canadian came for Roberta's mother and dad, Mr. and Mrs. R. B. Leonard to accompany them to Waco, Texas for a visit with Mr. and Mrs. Ted Leonard and family.

Mr. and Mrs. Vic Hathaway are living in the Tom Hathaway farm

home west of here

Sorry to hear of the illness of Aunt Bettie Johnston and Mrs. J. N. Trout.

Mr. and Mrs. Johnnie Newman and Jimmie attended the fair in Amarillo and spent Saturday night and Sunday in Clarendon visiting with their children.

Mrs. I. B. Lee from Wheeler, Texas and Mrs. Loyd Taylor of Captain, New Mexico were visitors of Mrs. Ernest Lee Monday afternoon.

Mrs. Daisy Thomas returned to her home Tuesday after 10 days visiting in Olton and Amarillo with her children.

Mr. and Mrs. Ed Johnston took their grandson Cecil Martin to Lubbock where he enrolled in

Texas Tech. from there they went to Cloud Craft, New Mexico to visit a niece, Mrs. J. S. Black and family. On returning home they visited in Claude with Oscar Roberts.

R. L. Dunn of Pampa spent Saturday night and Sunday visiting relatives in Mobeetie.

Mr. and Mrs. Clive Crocker of Pampa and her sister, Mrs. Shirley Cox of Marlow, Oklahoma attended church services in Mobeetie and were dinner guests of Mrs. W. A. Scribner.

Mrs. Ernest Lee and house guest, Mrs. Loyd Taylor visited Mrs. Dorothy Davenport and boys in Amarillo Monday and Tuesday. Last report of Mrs. Warren

Walter L. Williams

Permite Exterminator Service
Stop that costly termite damage to your home
Dial 3623 Wheeler

Witt of Dumas is that she stood the operation fine and was soon to be home again.

Mr. and Mrs. Frank Totty of Pampa were visitors at the Methodist Church Sunday and spent the day with Mr. and Mrs. C. C. Dyson.

Mr. and Mrs. Woodford Williams visited Sunday in Lubbock

with their son Marshall student at Texas Tech Littlefield with another son Jay and family.

WHEELER TIMES

Published every Thursday
Wheeler County, Texas
D. AND E. PUBLISHERS

Entered as second-class
July 18, 1933, at the postoffice
Texas under act of March 3,

DON D. EARN
Editor and Publisher

TELEPHONE 5

SUBSCRIPTION RATES
In Wheeler, Beckton,
Hempshall Counties
One Year \$1.00
Elsewhere \$1.50

INSURANCE and ABSTRACTS
Northwest Corner of The Square
DORIS FORRESTER
INSURANCE AGENCY
Wheeler, Texas — Phone 5111

AUCTIONEER
SHELBY PETTIT
Phone 3551 — Wheeler, Texas
Will cry your sale any time or place

An Investment In Comfort
Have your new mattress or box springs made to order. Or your present bedding renovated in one of the most modern plants in the Panhandle. We make new, renovate, or repair any type or size mattress or other bedding known. Pickup and delivery service each week in the Wheeler area.
ACME
Mattress & Spring Co
817 W. Foster Pampa, Tex.

Dr. Marion N. Roberts
112 W. Kingsmill
Pampa, Texas
Telephone 4-3333
OPTOMETRIST

A Case-o-matic
600 PROOF
DEMONSTRATION
will convince you that there's a **POWERFUL DIFFERENCE**

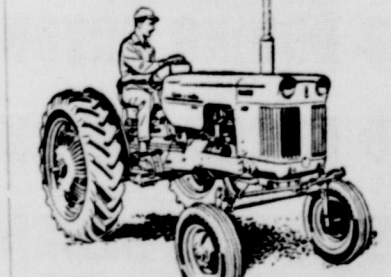

Ask us about our **SPECIAL Trade Allowance.** You'll be convinced that **NOW** is the time to buy!

FREE! Handy plastic Raincoat with your demonstration

CALL US TODAY
NASH
Appliance & Supply Co.
Wheeler, Texas

LOOK!
add all **UHF channels**
... EVEN IN DIFFICULT RECEPTION AREAS

Ultravert
Model BTU-2R

the most powerful **UHF converter ever made**
only **\$39.95** List

- UL Approved
- Ideal for color
- Modern two-tone plastic cabinet.
- Meets FCC tuner standards

See it today at
Your Local Dealer



ELECTRIC CLOTHES DRYERS ARE SAFE
No fumes — no dangers of explosion.

ELECTRIC CLOTHES DRYERS ARE FAST
No scorching — no yellowing — just the best drying.

ELECTRIC CLOTHES DRYERS ARE CLEAN
Your clothes stay as clean as they came from the washer. Your clothes look cleaner — smell cleaner — are cleaner.

ELECTRIC CLOTHES DRYERS ARE HEALTHFUL
You can dry clothes in any kind of weather — no going out on cold, damp, blustery days to hang clothes or bring them in.

ELECTRIC CLOTHES DRYERS ARE CONVENIENT
Clothes can be dried any time — day or night, regardless of weather of any other conditions. No need to lift and carry heavy baskets of clothes.

ELECTRIC CLOTHES DRYERS ARE ECONOMICAL
They cost less to buy — less to install — and less to maintain. You save dollars — not pennies — with an electric clothes dryer.

SEE YOUR REDDY KILOWATT ELECTRIC APPLIANCE DEALER

SOUTHWESTERN PUBLIC SERVICE COMPANY

LIVE BETTER ELECTRICALLY

Cotton Defoliation
SPRAY-RITE
Aerial Spraying Service
SHAMROCK HEADQUARTERS MUNICIPAL AIRPORT
PHONE 760
ART PRICE
SHAMROCK

Court Records

Statements filed in the County Clerk and of Wheeler County, September 21 through 27, 1959.
 D—D. F. Newkirk et ux to H. G. Taylor 9-15-59 M/3 Lot 1 Blk 47 Shamrock.
 D—Marie Lister et vir to Billy

Jack Thompson 7-15-59 13' x 50' Outlot 26 Shamrock.
 AOL—W. L. Potter to R. R. Sheets 9-17-59 NE 1/4 Sec. 35 Blk. 13.
 QC MD—Richard FitzPatrick to Joanna KitzPatrick 6-19-59 2/512 int. W 1/2 Sec 47 and 1/320 int. NE 1/4 Sec. 49 Blk. 24.
 RDT—Federal Land Blk. of Houston to Kenneth P. Clepper et ux 9-18-59 No. Sec. 1 BS & F Sur.
 D—Newt Trout to Farmers Co-operative Society of Allison 4-3-44 Lots 18, 19 Blk 4 Allison.
 RVL—Grace C. Lee et vir to R. A. Bird et al 9-21-59 1 ac NW 1/4 Sec 6 Blk. RE.
 September 22, 1959
 ROL—Pan American Petroleum Corp. to H. E. Cole et al E 1/2 W 1/2 Sec. 8 A-3, NW 1/4 & W 1/2 NE 1/4 exc 85 ac Sec. 2 Cert. 5/720 NW 1/4 NE 1/4 & NE 1/4 NE 1/4 exc 3 8/70 ac Sec. 5 IRR Co. Sur. NW 1/4 4 AB&M Survey; W 1/2 W Sec. 8 Blk. A-3 8/70 ac NE 1/4 NE 1/4 Sec. 5 IRR Co. Survey.
 ROL—Pan American Pet. Corp. to J. Luther Taylor et ux 6-30-59 Sec. 16 A Blk. LS2.
 OL—Jess Moore et ux to Sinclair Oil & Gas Co. 8-19-59 SW 1/4 Sec. 78 Blk. 13.
 D—Onita Kay Mayne et al to Josephine M. York 3-7-58 All Int in Otho V. York Estate.
 ROL—Consolidated Gas Utilities Corp. to Myrtle Miller 2-27-59 SE 1/4 & E 1/2 E 1/4 NW 1/4 & E 1/2 E 1/4 SW 1/4 Sec. 84 Blk. 23.
 OL—Leland A. Chandler et ux to J. H. Galloway 8-1-59 Sec. 35 Blk. OS2.
 RDT—Bob McCoy to Curtis N. Cox et ux 9-8-59 52 1/2 ac Sec. 80 Blk. A-5.
 D—C. N. Cox et ux to Sam W. Condo 9-8-59 52 1/2 ac Sec. 80 Blk. A-5.
 TVL—L. D. Beesley to Jess

Hospital Notes

Mr. J. H. Richards, Wheeler, admitted 9-12-59.
 Alene Ruff, Pampa, admitted 9-15-59, dismissed 9-19-59.
 Mary Helen Ruff, Pampa, admitted 9-15-59, dismissed 9-19-59.
 J. C. Baird, Wheeler, admitted 9-15-59, dismissed 9-15-59.
 Mr. C. C. Crowder, admitted 9-17-59, dismissed 9-18-59.
 Mrs. C. C. Crowder, admitted 9-17-59, dismissed 9-18-59.
 Mrs. Minnie Loter, Wheeler, admitted 9-21-59.
 Mrs. A. D. Burrell, Shamrock, admitted 9-22-59.

IT'S A GIRL

Mr. and Mrs. A. D. Burrell of Shamrock are the proud parents of a baby girl born Tuesday, September 22nd at 11:03 A.M. in the Wheeler Hospital. The little lady weighed 8 lbs. and 8 ozs. The name chosen for her is Pamela Jewell. The grandparents are Mr. and Mrs. Roy Hunt of Kelton and Mrs. Atlee Burrell of Shamrock.

DR. JOEL M. GOOCH

Mr. and Mrs. N. D. Ware Sr. have just returned from Lake George, Colorado, and Raton, New Mexico.
DR. JOEL M. GOOCH
 OPTOMETRIST
 207 N. Wall
 Phone 800
 SHAMEOCK, TEXAS

World Series Special

EMERSON 17" T.V.



ONLY \$149.95

TERMS ONLY \$7.67 PER MONTH
 Years Warranty On All Parts and Tubes

H & B APPLIANCE CENTER
 HENRY RISNER, Owner
 Night 2263 Day 2061

September 22, 1959
 ROL—Pan American Petroleum Corp. to H. E. Cole et al E 1/2 W 1/2 Sec. 8 A-3, NW 1/4 & W 1/2 NE 1/4 exc 85 ac Sec. 2 Cert. 5/720 NW 1/4 NE 1/4 & NE 1/4 NE 1/4 exc 3 8/70 ac Sec. 5 IRR Co. Sur. NW 1/4 4 AB&M Survey; W 1/2 W Sec. 8 Blk. A-3 8/70 ac NE 1/4 NE 1/4 Sec. 5 IRR Co. Survey.
 ROL—Pan American Pet. Corp. to J. Luther Taylor et ux 6-30-59 Sec. 16 A Blk. LS2.
 OL—Jess Moore et ux to Sinclair Oil & Gas Co. 8-19-59 SW 1/4 Sec. 78 Blk. 13.
 D—Onita Kay Mayne et al to Josephine M. York 3-7-58 All Int in Otho V. York Estate.
 ROL—Consolidated Gas Utilities Corp. to Myrtle Miller 2-27-59 SE 1/4 & E 1/2 E 1/4 NW 1/4 & E 1/2 E 1/4 SW 1/4 Sec. 84 Blk. 23.
 OL—Leland A. Chandler et ux to J. H. Galloway 8-1-59 Sec. 35 Blk. OS2.
 RDT—Bob McCoy to Curtis N. Cox et ux 9-8-59 52 1/2 ac Sec. 80 Blk. A-5.
 D—C. N. Cox et ux to Sam W. Condo 9-8-59 52 1/2 ac Sec. 80 Blk. A-5.
 TVL—L. D. Beesley to Jess

EVERY DAY IS SAVINGS DAY
 at our low food prices!

Bake-Rite SHORTENING	3 Lb. Can	65c
Folger's COFFEE	Pound	69c
Snider's CATSUP	2 - 20 Oz. Bottles	39c

Maryland Sweet POTATOES	2 Pounds	15c
Large Head LETTUCE	Each	15c
Yellow ONIONS	Pound	5c

Armour Star FRYERS Pound **29c**

U. S. Good ROUND STEAK Pound **89c**

Hollanddale OLEO 2 Pounds **35c**

Sunshine CRACKERS	1 Lb. Box	27c
Karo SYRUP	Pt. Bottle	25c
Sunshine M'MALLOWS	1 Lb. Bag	33c

Mazola OIL Quart Bottle **59c**

Niagara STARCH Box **20c**

These Prices Good Friday and Saturday
 Double Stamps Every Wednesday on Purchase of \$2.50 or More

Puckett's WHEELER, TEXAS FOOD MARKET

DOLLAR DAYS
 STARTS FRIDAY MORNING

ELASTIC PAIL
 Betangular Shape
 Right here! Noiseless - marring, rustproof - easy-to-clean unbreakable. Big 14-quart rectangular shape with handy ball and smooth roll. Handy to have for shores. 8 x 11 5/8 in. 21 in. high. Bright kitchen.
 REG. \$1.59
87c

SHOE POLISH
 Griffin ABC
 Liquid self-shing wax. Black, brown, oxblood.
 REG. 17c EACH
2 FOR 23c

SLEEPER
 Shrink Resistant! 2-Pc. Knit
 Sleeper knit from soft cotton yarn - shrink resistant! Non-slip plastic feet. Pastel colors.
 REG. \$1.29
99c

LAZER SOCKS
 Guaranteed! Washable cotton. Nylon reinforced.
 REG. 5 PRS. \$1.00
5 PAIRS 88c

SHOE BAG
 12 pairs women's shoes. Stitched quilted plastic. Popular colors. 18 x 31 1/2 in. All size.
 REG. 98c
66c

Jr. Boys' Sizes Shirt and Slack SET
 A fellow's favorite! Rough and ready corduroy slacks lined in sanforized plaid flannel to match shirt. Gay and dark colors. Specially priced!
 BOTH FOR ONLY
\$1.88

Boys' Select Cotton Hanway BRIEFS
 Knit from select cotton yarns - soft, absorbent and long-wearing! Made with high quality workmanship - full cut for comfort. Heat-resistant elastic waistband - reinforced seams.
 SAVE 16c REG. 2 PRS. \$1.15
2 PAIRS 99c

Ruth Barry Give-N-Take Stretch NYLONS
 Sheer 15-denier full-fashioned stretch nylons for perfect fit, long wear. New shades, self seams.
67c

Women's Sizes NYLON SLIPS
 Lace trimmed tricot knit. Shadow panel. Big buy!
 SAVE 32c REG. \$1.98
\$1.66

Ironing Board PAD AND COVER
 Silicone treated scorch and stain resistant cover - thick poly foam pad. Fits standard size board.
 SAVE 60c REG. \$1.59
99c

Boys' SLACKS
 Jr. boys live in them! Wash 'n wear corduroys in bright and dark colors. Elastic front waist, two slack-style front pockets.
 SAVE 22c REG. \$1.00
78c

Big "Bake 'N Take" PAN
 The perfect pan for pot-luck dinners - for storing many foods! Has a snap-on cover of visible plastic to let you see what's inside. Domed top for frosted cakes. Big 13 5/8 x 10 x 2 3/4-in. size in 22-gauge aluminum.
 SAVE 62c REG. \$1.59
97c

Special Combination Offer Measuring Spoon and Cup SET
 You get two sets - handy measuring spoon set and cup set for less than the price of one! Both sets in copper tone finished aluminum. Sold only in combination sets.
 SAVE 99c REG. \$1.96
97c

Bake and Roast PAN
 Heavy 20-gauge aluminum pan is perfect for roasting meat, fish, fowl! Heats fast, cleans easily. Big 17 1/4 x 11 3/8 x 2 1/4 inch size. FREE! One roll Mirro Foil-Wrap included with each bake and roast pan. Holds flavor in... makes dish washing no chore!
 REG. \$1.89
\$1.33

People You Know

Visitors in the home of Mr. and Mrs. Claude R. Cox were her 3 sisters and a brother, Miss Ethel Kutch, Mr. Anna Sudano, Mrs. Inez Iuliano from California, Mr. Horton Kutch from Wellington, Miss Elpie Allen and Joan Iuliano also of California, and Mrs. Earl Tucker and Danny from Grimes, Oklahoma.

S. N. Edwar LaPenes has recently visited here with his wife and small daughter in the home of her parents, Mr. and Mrs. Claude R. Cox.

Mr. and Mrs. Fred Farmer spent Sunday in Amarillo visiting and attending the Ice Capades. They returned by way of Childress where they also visited relatives.

PLUMBING WORK
 New Installation
 Repair Work
 Free Estimates
 All Work Guaranteed
R. M. GREEN
 Phone 2241

NOTICE TO PUBLIC
 We have in stock International Mufflers guaranteed for life of your car at no extra cost. We will give a written guarantee with each muffler purchased. Mufflers to fit most makes and models.
VANPOOL-BURTON MOTOR COMPANY
 Phone 2311 Wheeler, Tex.

ALBERT THE MILKMAN..... by CHAPMAN DAIRY



Milk, Milk, Milk! Certainly... you can flavor it with coffee... or chocolate... or what-have-you! Or drink it deliciously straight. It provides vitamins that give you energy for the activities of your day.

CHAPMAN DAIRY

DAUGHTRY'S BEN FRANKLIN STORE

PAY LESS AT

Briscoe News

By Mrs. Henry Lee

Mrs. Roy Waters and Mrs. Orilla Douthit and Debbie Douthit visited Mrs. George Railsback in the hospital in Groom Sunday and then went Monday to move her to her home in Pampa.

A pink and blue shower honoring Mrs. John Helton was given September 24 in the club house with the following ladies serving as hostesses, Mrs. Roy Waters, Mrs. Jeff Puryear, Mrs. Euell Steen, Mrs. Kenneth Douthit, Mrs. Lucille Tipps and Mrs. Cliff Walker. Mrs. Helton received more than fifty gifts.

Mr. and Mrs. Shot Childress of Allison were Sunday evening dinner guests in the Fat Childress home.

Mrs. Lee Barry spent three or four days of last week in Amarillo visiting her sister, Mrs. Olla Barry and other relatives.

Mrs. Bertha Steen went to Pampa Tuesday shopping and took her mother, Mrs. Dixon of Wheeler with her. They were seeing an optometrist.

Mrs. Oden Hudson and son Leroy left Monday for Wichita Falls and Dallas where they will visit the Doug Robinsons and Earnest Evans.

Miss Martha Glenn Evans of Dallas visited her grandfather, Mr. M. H. Vaughn Sunday night.

Mr. and Mrs. A. C. D'Spain left Sunday morning for a visit with their daughters and families in Hobbs, New Mexico.

Mr. and Mrs. Alfred Treadwell

of Hobbs came last Wednesday night for a two day visit here with her parents, the A. C. D'Spains.

Sunday callers in the Henry Lee home were Mr. and Mrs. Junior Borg and Joel and Dwain Noel all of Pampa.

The Assembly of God Church in Briscoe was host to a gospel singing Sunday with guests from Skellytown, Pampa, Mobeetie and Perryton and other churches in this county.

Mrs. Neal Renfro visited Mrs. Henry Lee Sunday evening a short while before church time.

Mrs. Oden Hudson and son Leroy spent three or four days last week visiting her brother-in-law, Si Hudson and family in the Pecos Valley.

Mr. M. H. Vaughn has sold his home in Briscoe to Mr. L. S. Aderholt who is a farmer north of town. The Aderholts plan to retire from farming when this year's harvest is finished. Mr. Vaughn has purchased the Henry Waiser house in Wheeler and is planning some remodeling before he moves there. Mr. Vaughn has lived in Briscoe community since early in 1930. He is a good neighbor and we will surely miss him here, but we wish him many happy years in his new home.

BABY BOY

Mr. and Mrs. Glen Farmer of Midland are the happy parents of a baby boy. He has been given the name, Brian Russ. The grandparents are Mr. and Mrs. Ebb Farmer, Wheeler, and Mr. and Mrs. R. G. Russ of Hale Center.

The Wheeler Times

Invites
Mr. and Mrs. Thomas Puryear
Kelton, Texas

To Be Its Guests To See
GUNMAN FROM LARADO

Showing At The
ROGUE THEATRE

Clip this ad and present it to the box office at the Rogue Theatre for free admission.

BRIDGE CLUB

Mr. and Mrs. Harrison Hall had Bridge Club in their home last Friday night. Those attending were Mr. and Mrs. N. D. Ware Jr., Mr. and Mrs. R. J. Holt Jr., Mr. and Mrs. David Britt, Mr. and Mrs. Bryan Swaim, Reba Wofford and Cora Hyatt.

Those winning high were Bernice Hall and N. D. Ware. Jerry

Swaim won low and Roberta Ware won Bingo.

Refreshments of banana splits were then served.

Guests in the home of Mr. and Mrs. N. D. Ware Jr. Wednesday were Mrs. Ware's parents, Dr. and Mrs. Akin of Oklahoma City. They were on their way to a medical convention in Denver.

THE WHEELER TIMES, WHEELER, TEXAS
Thursday, October 1, 1959

Harvest Special

Guaranteed Permanent
ANTI-FREEZE
\$1.95 GALLON

\$1.75 GALLON
(If You Buy As Much As A Case)

FIRESTONE
TOWN AND COUNTRY
TIRES

Guaranteed To Pull You Through
The Mud and Snow Or We Pay The

Good Used
JOHN DEERE
COTTON
STRIPPER

We Have Sold All Our I-H Strippers

SHOP OUR STORE FOR
MANY OTHER BARGAINS

Farmers Equity Service

Jack Miller, Manager
Mobeetie,
Phone 5-2591

CHRIST TO RETURN IN 1969

The terrific tribulation period that Daniel the Prophet tells about will start in 1966 and will last three and one-half years.

What makes the tribulation period, tribulation? War, starvation and disease for a lot of people.

Will the United States be in the war?

A large part of our country will be conquered in 1966 and 1967 by the 10th revival of the Roman Empire. Revelation 13th chapter, the 10th Horn is the 10th revival or the Roman Empire restored. It is during the time of this 10th revival that Christ is to return.

The religion of this empire will be false and pagan and everyone in the world who are not Christians will accept it and the mark of the beast. All the Christian people living in a section of the country that will be conquered by the people of this empire will have to receive the mark of the beast and the number of his name or be killed or tortured. Let's not let our section of the country be conquered.

Before 1969 is gone Christ will begin his 1000 year reign here on earth. Revelation 20th chapter. During this 1000 year reign the devil will be inactive. Revelation 20: verses 2, 3, 7, and 8. Then after Christ's 1000 year reign Satan will be active in the world again for possibly three to five year. Revelation 20 verse 3 and will try to conquer the world again verses 8 and 9.

By H. D. Mason
Wheeler, Texas

(Paid Advertisement)



Men's Winter Values To \$10.95 For
DRESS PANTS \$4.95

Boys Long Sleeve Values To \$3.95 For
SHIRTS \$1.29 & \$1.79

Boys Only
BLUE JEANS \$1.29

Boys White Thick Sole Cushioned
TENNIS SHOES \$2.98

3/4 Lb. Nylon - Rayon - Wide Satin Binding - Reg. \$7.95
BLANKET \$5.95

Reg. \$7.95
BED-SPREADS \$5.95

A Group Reg. \$2.95
BRASSIERS \$1.00

New Shipment Of
BULKY KNIT SWEATERS - LADIES COATS - MEN'S SUITS - CAR COATS - VELVET FLATS

McIlhany WHEELER TEXAS
Phone 2011 **DRY GOODS**
"FOR Everything YOU WEAR"

1960 FORD

TO BE SHOWN OCTOBER 8

AUTO SHOW

Proudly presenting for your inspection the new 1960 Ford and Ford Falcon cars that will make automotive history with their dramatic styling, superb engineering and outstanding performance.

Variety is the spice of the 1960 Ford car picture. Never before has the car buyer been afforded such a wide, wonderful choice as to size, cost and style.

Vanpool - Burton

PHONE 2311 WHEELER, TEXAS

You are cordially invited to preview the thrilling new automotive year . . . Thursday, October 8.

WE WILL SELL AT HUGE DISCOUNTS THIS WEEK . . .
5 New 1959 Fords and One New Ford Pickup.

Nash Will Show 1960 Pontiac Here Today

Nash, owner of the... and Supply Com... said this morn... will have a 1960 Pon... in his showroom... morning.
is invited to attend... Gifts will be avail... ladies and kiddoes... will be served... this to say about the... stylish new Pontiac... present the utili... passenger comfort, con... ability, and safety... fabrics and tasteful... envelope the pass... department with a new... appealing beauty.
new instrument pan... design are... by a two-tone non... treatment, new gaug... ornative ornamentation... series. The hooded in... houses a long... indicator, install... circular gauges for... and oil, gener...

ator, and clock readings. Series names in aluminum or gold adorn the right side of the panel with the Pontiac name in block letters decorating the upper section of the rib-paneled glove compartment door. Accessory control knobs also are new and readily accessible.
Customized panel trim includes a painted background to harmonize with interior trim and a chrome upper moulding on Catalina series; two ash trays, chrome upper and lower mouldings and grooved aluminum background plates on Star Chief and Ventura models; two ash trays, upper and lower chrome mouldings, grooved aluminum background plate, laminated walnut insert, instrument panel cushion, courtesy lamps, and a passenger assist rail on Bonneville models.
A total of 51 trim combinations, including a dazzling array of patterns in Jewel-tone Morrokide, nylon-faced cloths, and genuine leather, lend new elegance to Pon-

tiac seats and headlinings. Expertly matched carpeting has a higher, fuller, and more firm pile. An artistic application of aluminum and chrome trim complements the luxury look.
Passengers in the 1960 Pontiac will realize an entirely new sensation in travel comfort. Spacious interiors are enhanced by a lower, more narrow tunnel resulting in 444 cubic inches of added foot room. Front seat contours are tailored specially for individual body styles and supports are adjusted for optimum seating posture. Soft, one-inch foam padding is standard on all seats.
The driver of the new Pontiac also will benefit from an increased seat to steering wheel clearance. New "deep-dished" steering wheels feature reduced diameters and a comfortable, more positive hand grip design.
A substantial contribution to the pleasure, comfort and safety in owning and driving the 1960 Pontiac is a multitude of new ac-

cessories.
One of the most popular, and perhaps the largest single contributor to driving enjoyment among Pontiac accessories, is the new Hydra-Matic transmission. Redesigned to permit a lower tunnel height, the unit is more compact than ever before, increasing passenger space by 444 cubic inches. Rubber couplings on Hydra-Matic cooler pipes reduce vibration and a new splash shield gives protection from gravel damage and freezing around the transmission levers.
Pontiac's efficient power steering and power brake systems reduce tremendously the tiresome effects of long trip and, as in the case of Hydra-Matic transmissions, allow the driver greater concentration on road and traffic conditions in the interest of safety. Power brakes reduce stop and go driving effort, while the new power steering unit takes the muscle work out of ordinary driving and parking with its instant



PONTIAC'S NEW APPROACH to styling is pronounced by the Bonneville convertible and the Ventura sport coupe, only two in a parade of 16 beautiful models introduced by Pontiac for 1960. Priced just above the Catalina series, the Ventura features special interior appointments, including seats trimmed entirely in Jewel-tone Morrokide. The Ventura is also available in a four-door hardtop Vista model.

Fresh point of view...from Pontiac!

- Another fresh one from Pontiac!
- The inspired beauty of perfect proportion!
- The precision control of Wide-Track Wheel Design!
- The softer ride of supple suspension!
- The wide choice of vigorous Tempest V-8 Engines tailored to economy or high performance!

The car craftsmen who developed Wide-Track Wheels, the innovation that brought a new standard of roadability to the American passenger car, present another fresh original for 1960!

With clean, crisp lines they've composed a delightful rightness of form with unity and rhythm.

Into the proved principle of Wide-Track (wheels farther apart for a steadier stance) they've engineered an ingeniously improved suspension system. This combination of a firm foundation and supple suspension gives you flawless control, more skill in the fine art of driving, smooth stability, bump-yielding softness.

The power plant is typically Pontiac. A wide range of restless, ground-gaining power packages to choose from. All are husky V-8's, ranging from the frugal 425E economy engine that prefers regular grade gasoline to the fiery Tempest 425.

Haven't you been an admiring spectator of Pontiacs long enough? Isn't this your year to become a participant in Pontiac pleasure, to move up to Pontiac ownership, where the enjoyment is the fullest, where the point of view is the freshest?

Wide-Track Wheels give you swayless stability, solid comfort. You maneuver with skillful sureness, accurate control. It's the sweetest, most precise, most rewarding driving you've ever felt.



The 1960 Bonneville Vista, top. The Catalina Convertible, right.

PONTIAC THE ONLY CAR WITH WIDE-TRACK WHEELS
ON DISPLAY TODAY AT ALL PONTIAC DEALERS
NASH APPLIANCE & SUPPLY CO.
115 West Oklahoma
Wheeler, Texas

and effortless response.

Pontiac's air conditioning and heater-defroster units have been redesigned and are more efficient. In addition to a push button type heater a new manual control heater is available with all 1960 models.

Newly styled radios, including the deluxe Electramatic and the

versatile Sportable transistor, have unique rear speaker systems that employ tone control with sound separation for a pleasant stereo effect.

A new Tempest 425 V-8 economy engine provides increased gasoline mileage and economy of operation. This high torque power plant has an 8.6:1 compression ratio, uses regular grade gasoline and is available on any 1960 Pontiac equipped with Hydra-Matic transmission.

A new throttle control device for turnpike driving called Magic-Cruise can be set to retain a constant accelerator position, thus relieving the driver's foot of constant pedal pressure.

Other accessories include an airliner-type spot beam dome reading lamp, a trunk lid remote control that allows the trunk to be opened from the passenger compartment, rear window and side screens for station wagon models, a new remote-controlled outside rear view mirror and a new Safeguard speedometer that has both audio and visual signals to warn against exceeding a preset speed. This accessory also features a low fuel warning device that lights red when the fuel tank level reaches approximately one-eighth full.

Pontiac's rugged and versatile Tempest 425 V-8 engine for 1960 is available in a wide range of compression ratios and horsepower ratings to satisfy a broad band of individual customer requirements.

Perfected through more than 10 million miles of testing under every conceivable condition, Pontiac's new power plant has many important improvements. More powerful and dependable than ever before, the 1960 Tempest 425 retains such time-proven features as hydraulic valve lifters, harmonic balancer, tin plated pistons and aluminum valves for unmatched performance.

Most significant of the new engine developments is the unique Equi-Flow cooling system where, in a novel water pump design distributes the coolant in equally divided quantities direct to each cylinder block bank. This uniform distribution avoids engine "hot spots" while advantages of the system include fewer parts, simplified service, and weight reduction.

Pistons in the premium fuel, high compression engines are new, having notches in the top surface for valve clearance. Other refinements include redesigned carburetors for greater economy and performance, new disposable type fuel and oil filters, new rear main bearing oil seals to prevent the possibility of leakage and new Synchronesh transmission linkage for easier shifting.

Standard compression ratios are 8.6:1 for regular fuel engines with Synchronesh transmission and 10.25:1 for premium fuel engines with Hydro-Matic transmissions. Available in all four car

series is a premium fuel, extra high performing, 10.75:1 compression ratio engine with three two-barrel carburetors for either Synchronesh or Hydro-Matic transmissions.

Pontiac's new economy engine designed for increased gasoline mileage and greater economy of operation, has an 8.6:1 compression ratio, uses regular grade gasoline and is available on any Pontiac equipped with Hydro-Matic transmission. A newly engineered two-barrel carburetor, a high efficiency camshaft and lower axle ratios insures high, dependable performance and overall economy.

Pontiac Motor Division in 1960 offers the safest car in its 52-year history of automobile production. A total of 138 separate features have been engineered into the new car for unprecedented driving safety during day or night travel and under varied road or weather conditions.

Chief among Pontiac's 1960 standard safety features are: Wide track wheels and low center of gravity for unexcelled car stability.

Reinforced body in the roof, rocker panel and wheelhouse areas. Center pillars in Vista models also are strengthened.

Improved front brake sealing, large braking surfaces and lining areas, and heavy drums for maximum durability and sure stops.

Recirculating ball steering gear reduces steering effort and minimizes fatigue. Balanced, self-straightening action in the steering system makes driving easier and safer.

Dual sealed beam head lamps with high capacity generator provide extended night time vision. The low beam favors the right side of the road, minimizing upward reflected light and glare to approaching traffic.

New low pressure tires with anti-skid treads facilitate safer stopping.

Ball joint front suspension design enables ideal handling on curves and rough roads. Both front and rear suspension are designed with an automatic anti-dive feature for a smoother ride and better control.

Additionally important standard safety features include: generous glass areas of high test safety plate construction for the optimum in vision and passenger protection; non-glare instrument panel to eliminate bothersome reflections; electric windshield wipers for consistent wiper action; tubeless tires to lessen effects of punctures; large dual tail lamp surfaces for added car visibility at night; rugged tubular center X-frame, boxed for even greater rigidity; booster on the clutch pedal for quick shifting; interlocking safety door locks to lessen the possibility of doors opening in a collision; deep dish steering wheel with recessed hub for maximum driver protection; and direction signals for turn and emergency warnings.

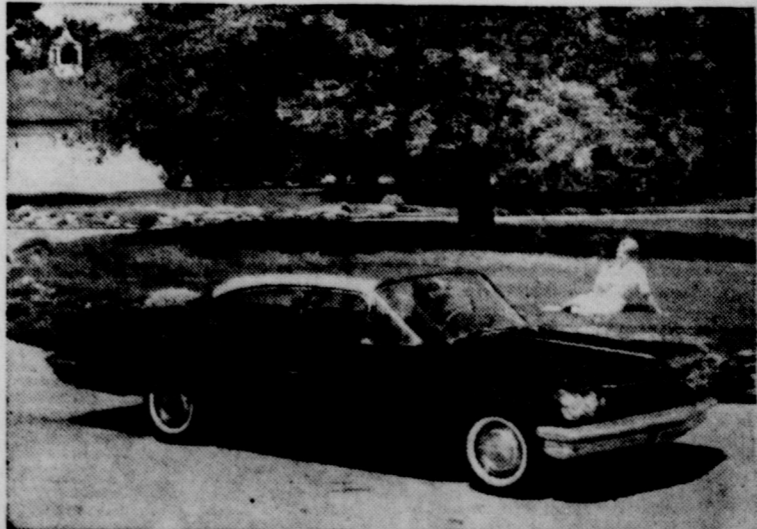

PONTIAC SALES LEADER, the Catalina four-door sedan, presents a fresh styling approach in 1960 with a spectacular V-shaped front end, a classical grille, long flowing lines and sculptured highlights. Features of the sedan are Pontiac's famous wide track wheels, an advanced Tempest 425 V-8 engine, a wide selection of fade-resistant Magic-Mirror acrylic lacquer exterior finishes, and a spacious passenger compartment featuring attractive trim combinations and an all-new instrument panel.

WHEELER COUNTY SOIL CONSERVATION NEWS

The Wheeler District will have its annual election of a Supervisor in the Wheeler County Court-house at 8:00 P.M. on October 6, 1959. The five Supervisors serve five year terms, one being elected each year.

George Henderson is the supervisor to be reelected or replaced this year. The area he serves is bounded on the west by the Powerline road from the North Fork River to the Hemphill Co. line. The South boundary is the road two miles north of Twitty from the river to the State line. The East and North line is the road four miles east of Briscoe, from the Hemphill Co. line South eight miles then East to the State line.

All residents of Wheeler County owning land in this area, and their wives, are eligible to vote. The election will be convention type with nominations made from the floor.

The election date is the same for all districts in the State. The supervisor must be a resident of the area he serves and must make a major part of his income from farming or ranching. Eligible voters are urged to be present. You can express your interest in the district by helping to select your supervisor.



Since Ike told us citizens not to booger them Bolshevics while they wuz here I thought better than to write about what was taking place but now that they are well on the way home I guess I can spout off without gettin my Good Conduct Medal taken away from me.

Dealin with a Bird like Nickie is about like a feller makin a hobby of kissin Rattlesnakes as I see it. When all is said and done we have exposed our weakness for the finer things of life like Automobiles, T. V. Sets and Hoochie Koochie Girls. Notice how ole Henpecked Kruchshof sort of drunk away when them Cuties was brung before him. You know darn well that he aint that much of Communist not to enjoy watchin somethin like that. I've even seen Church Deakons and Elders that sort of like to see what the fairer sex looked like in a Bikini and two to one ole Baldy himself would have took a front seat if his Big Fat Wife hadnt been standin right behind him. Maybe we found a Socialist weak point so to speak in the fact he may not really wear the britches of his own household.

CARD OF THANKS

We want to extend our prayers and appreciation to our many friends for all their acts and words of kindness and understanding at the loss of our dear son and brother. May God's richest blessings rest upon each of you.

Mr. and Mrs. Tom Joyner
Mr. and Mrs. Ray Dean
and Family

PREFERRED SECURITY PLAN

How About a Low-Cost Life Insurance Plan?

You'll have it with Modern Woodmen's new Preferred Security Plan.

It assures family security, both now and in the future. And, it includes valuable retirement benefits for you.

Here's how it works for a man of 30—at a cost of only \$3.63* per week:

FOR YOUR FAMILY—

Immediate value, in case of death \$10,000
Increased at age 65 to \$12,922

FOR YOUR RETIREMENT—

Paid-Up Insurance Estate, at age 65 \$10,703
or
Cash to age 65 \$ 8,523
or
Monthly Income for Life, after 65 \$ 53.70

(Based on present dividend schedule)
*Annual Payment Basis.

MODERN WOODMEN of America

EMORY L. ARCHER Jr.
District Manager
302 W. Benton Sayre, Okla.
Phone 286

GENERAL ELECTRIC TRADING POST Sale
BEST BRAND BUYS
THURSDAY, FRIDAY & SATURDAY ONLY!

NEW 1960 ULTRA-VISION TV

- New, high powered "Ultra-Vision" chassis... full power transformer
- Width control... tunes in all the picture
- Precision-etched circuitry
- Big sharp picture on new, wide angle 110° aluminized picture tube
- Full fidelity up-front sound
- Up-front control convenience
- Ease of serviceability... 9 out of 10 service jobs can be performed without chassis removal

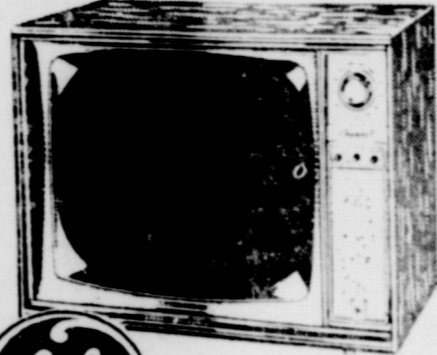

\$199.95

\$9.20 Per Month

21T3417

HURRY... 3 DAYS ONLY!

MOBILETTE AUTOMATIC DISHWASHER

Needs no installation, rolls on wheels

NO HAND RINSING
NEW G-E "FLUSHAWAY DRAIN"
DOES ALL THE DISHWASHING JOB

- Fully automatic control
- Vinyl-cushioned interior
- Modern styling
- Convenient electric cord
- Unicouple faucet connector
- Built-in pump
- High-level control dial
- Colorful Conalite counter-top
- Easy-loading, two-tone racks
- Custom washing performance



\$178.00*

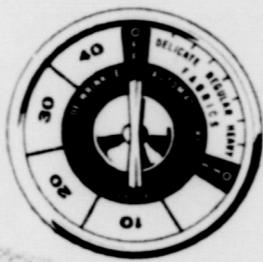

A SINGLE DIAL SETTING GIVES YOU PERFECT DRYING EVERYTIME!

CLOSE-OUT SPECIAL

New 1959 Model 710S Dryer NOW ONLY

\$169.95

\$8.69 Per Month

- NO SPECIAL WIRING—Operates on standard 115 or 220-volt circuits. (Drying times are longer on 115 volts)
- SYNTHETIC DE-WRINKLER—Removes wrinkles from synthetic garments.
- FOOT PEDAL—Opens magnetic door, leaves both hands free for loading.
- Automatic Hi-Speed Drying
- Foot Pedal Door Opening
- Operates On 115V or 220

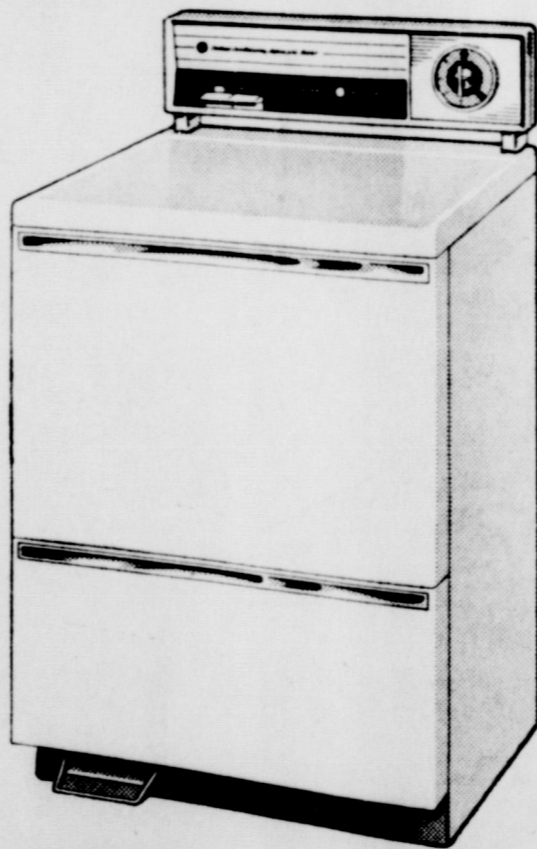

HIGH-SPEED DRYER

LOOK AT ALL YOU GET IN A G-E RANGE

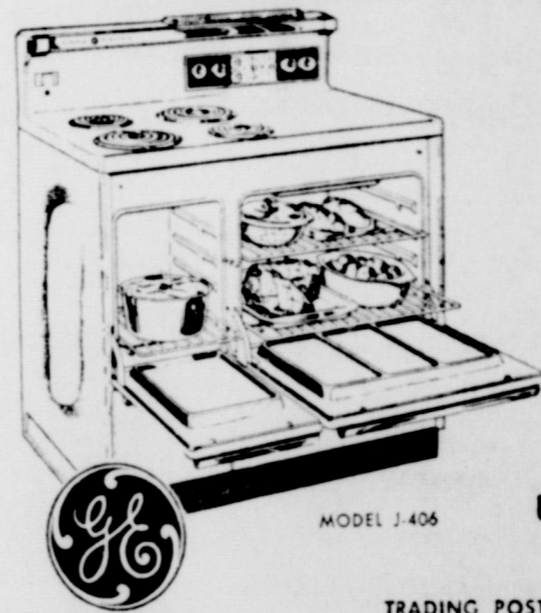

40-INCH DOUBLE OVEN PUSHBUTTON RANGE

- Big 23-inch Master Oven with removable oven door.
- No drip cooktop.
- Modern pushbutton controls.
- Focused heat broilers.
- Big roomy storage drawers.
- Appliance outlets—timed.
- Two durable, lock-stop oven shelves.
- Automatic oven and minute timer.

HURRY... 3 DAYS ONLY

\$299.95*

TRADING POST PRICED AT ONLY

WITH APPEAL FOR CHILDREN OF ALL AGES...



CHILDREN'S CLASSICS

99¢ EACH • A 10-VOLUME SET • BEAUTIFULLY PACKAGED

H & B Appliance Center

HENRY RISNER, Owner

Phone Night 2263 — Day 2061

Wheeler, Texas