

# The Wheeler Times

Serving Wheeler, Hemphill and Beckham Counties  
WHEELER, TEXAS, JUNE 11, 1959

SINGLE COPY 5c

## FARM BUREAU HAS TV PERMIT



**10 YEARS OF SERVICE:** ASC office manager Albert Marshall (right) is pictured as he presented a 10-year-pen and certificate to Wheeler County ASC Committeeman Jesse R. Patterson. Patterson received the award for his outstanding contribution to area farmers and ranchers as a committeeman. This is an honor that is attributed to few men.

## Swimming Pool To Open Monday at 6:30

Mayor Thomas Daughtry announced this week that the Wheeler Swimming Pool will open Monday, June 15 at 6:30 P.M. And "We want to extend a cordial invitation to everyone to attend the official opening of the pool," Daughtry said.

Special opening ceremonies have been planned by the Chamber of Commerce. An aquatic demonstration will be given by some of the area scouts. Dr. H. E. Nicholson, Mayor Thomas Daughtry and R. J. Holt will each make a few remarks in regard to the opening of the pool. Pool manager Thomas Helton will explain the rules of the pool and introduce his life guards. And the official ribbon cutting will be done by Mayor Daughtry who has ramrodded the project since its beginning last year. Don Earney, president of the Chamber of Commerce will act as master of ceremonies.

Following the opening program, which will last about an hour, the pool will be opened for a free evening of swimming.

Season tickets can be purchased at the pool office Saturday afternoon from 2:00 until 5:00 p.m. and Monday morning from 9:30 until 12:00. Season tickets for children 12 and under will sell for \$9.00. General admission will be 25 cents. Students and adults from 13 and up will pay \$15.00 for a season ticket and 50 cents for general admission. For those who wish to take swimming lessons, 10 one-hour lessons will be given for \$10.00 payable in advance.

The following is a copy of the rules and regulations that will be used to govern the operation of (Continued on Page 8 No. 1)

## PROJECT TO BE COMPLETED BY JULY 1ST

In a telegram received Monday from Congressman Walter Rogers it was learned that the FCC had definitely promised to take action this week on the Wheeler County Farm Bureau's application for a permit to construct a television translator system in Wheeler County. Area television viewers and Farm Bureau members have been waiting for the permit since their financial campaign ended back in February.

Late Wednesday afternoon a second telegram was received from Congressman Rogers. It read as follows:

FCC today granted two applications for TV translator systems to serve Wheeler County.

Best regards Walter Rogers, Member of Congress.

To those who may be wondering about the "two applications" mentioned in the telegram, Odell Setliff, construction engineer, explained that for each channel desired, FCC must grant a permit. The permits will enable the Wheeler County system to transmit channels 4 and 10 to area viewers.

Setliff also indicated that he will be in Wheeler Thursday to start making arrangements for construction of the system. Actual construction work will begin Monday and with any luck whatsoever we will have the project ready to go by July 1 Setliff said.

The three 10 ft. anchor holes have already been dug and the power supply is now available at the site. A local machinist has completed the anchor plates and concrete workers are ready to build the base and set the anchors. The base of the tower will be set in five feet of concrete. 12 guy wires of 9/32 airplane type cable will support the 150 ft. tower.

The tower will be erected on the Mickle Moxon farm northwest of Mobeetie. And according to all reports it is the first 100 watt translator system in the United States.

## LAST RITES HELD FOR A. E. CONNELL

Funeral services for A. E. Connell, 58, of Wheeler, were conducted at 3 o'clock Sunday afternoon in the First Baptist Church of Wheeler.

Mr. Connell died at his home, 510 Comanche Street, Wheeler, about 7 o'clock Saturday morning. He had been in ill health since February. His condition had grown worse during the past week, but his death was sudden.

Rev. Frank Ross, pastor, was in charge of the last rites, assisted by Rev. M. B. Smith of Pampa. Pallbearers were: Murray Sanders, Thurman Rives, Harry Wofford, V. W. Bentley, Gordon Whitener and Ira Passon.

Clay Funeral Home of Shamrock was in charge of interment in McLean Cemetery. Alvin Emanuel Connell was born November 20, 1900, in Hamilton. He was married to Miss Emma Hale at Sayre, Oklahoma, on September 9, 1930.

He came to Wheeler County in 1928, residing two years at Magic City. He lived in Shamrock from 1930 until 1946, and since that time had made his home in Wheeler.

Mr. Connell united with the Baptist Church at Magic City a number of years ago, and his membership was in the First Baptist Church of Wheeler at the time of his death.

Surviving are: his wife, Mrs. Emma Connell, Wheeler; his mother, Mrs. G. N. Connell, McLean; six sisters, Mrs. H. H. Martin, Mrs. H. P. Franklin, Mrs. L. R. Bunting and Mrs. R. L. Sherrod, all of Amarillo; Mrs. H. C. Bentley, Shamrock; and Mrs. Harold Wobbe, Waco; and two brothers, Herman Connell, Amarillo; and Elwood Connell, Pampa.

## FINAL SERVICES HELD FOR M. F. RODGERS

Funeral services were held for Miles Franklin Rodgers June 8, 1959 at 2:00 p.m. in the Methodist Church of Wheeler with pastor Rev. Carroll M. Jones and Rev. O. C. Evans of Shamrock officiating.

Miles Franklin Rodgers was born at Checo, Texas December 29, 1889 and passed away June 6, 1959 at 5:20 p.m. in Amarillo, Texas at the age of 69 years, 5 months, and 7 days. Mr. Rodgers had been in ill health for the past several year but death was sudden and unexpected.

Mr. Rodgers came to Wheeler County from Indian Territory in 1901. Mr. and Mrs. Rodgers were married in 1915 in Wheeler County. Mr. Rodgers was a member of the Baptist Church in Twitty, Texas and a retired farmer. He had spent the past 18 months in Amarillo.

Survivors are the children. (Continued on Page 8 No. 7)

## SUNRAY SCHOOL NAMES COACH

Clarence Whittenberg has been named head football coach for the Sunray Bobcat team for next year, Howard Greer, superintendent, announced this week.

Mr. Whittenberg has served as assistant coach for the Bobcats the past season.

He is the son of Mr. and Mrs. Wayne Whittenberg of Amarillo and the son-in-law of Mr. and Mrs. Maurice Burgess of Wheeler.

He graduated from Wheeler High School in 1954 and attended West Texas State College on a football scholarship. During his four year career he was named honorable mention All American A. P. and U. P., Williamson All American, All Border Conference center in 1958.

He was born April 23, 1935, and is married. His wife's name is Wauwetta, and their two children's names are Maurice Wayne and Marianne.

## KIDS' BASEBALL PROGRAM TO GET UNDERWAY

Plans for a six weeks program for kids' softball and baseball are shaping up according to N. D. Ware Jr., chairman of the Boys' and Girls' Committee sponsored by the Kiwanis Club of Wheeler.

The plan is to have two girls' teams, three pee-wee teams, and three little league teams. Many of the boys and girls have already been working out.

Girls in grades 4 through 8 will play softball. Boys in grades 1 through 8 will play baseball. Those in the Pee-wee League will include grades 1 through 4. Those in the Little League will include grades 5 through 8.

The first game of the season will be held Friday night at 7:30 P.M. between the Wheeler Rangers and a Mobeetie team. These are both little league teams. Only one game will be played Friday night.

The following is a schedule of games slated for next week.

**SCHEDULE**  
Friday, June 12 at 7:30 P.M.  
Rangers vs Mobeetie  
Monday, June 15, at 6:30 P.M.  
Cardinals vs Thunderbirds  
(Continued on Page 8 No. 5)

## 14-Year-Old Hurt In Tractor Mishap

A tractor mishap 1 1/2 miles West of Mobeetie last Thursday afternoon hospitalized a 14-year-old Mobeetie boy with severe cuts, bruises, back injury, broken jaw and one of his ears severed from his head.

Charles Ray Risner, son of Mr. and Mrs. Frank Risner of Mobeetie was traveling West on a farm road out of Mobeetie when the H. Farmall tractor he was driving hit a stump at the edge of the road and threw him to the ground. Tracks at the scene of the accident indicate that the youth may have swerved the tractor to miss a car and crashed into the stump.

A short time after the accident, Bill Godwin found the youth and immediately rushed him to the Highland General Hospital in Pampa. Physicians say the boy is improving nicely but as yet he has been unable to remember exactly what happened.

### NOTICE

The regular monthly Chamber of Commerce meeting will be held Tuesday, June 16 at Nora's Cafe at 7:30 P.M. All members are urged to attend and guests are welcome.

A delightful program has been planned.

## Food Handling School Scheduled June 15-18



**HARRY A. SMITH**  
Public Health Instructor

Two short courses in Food Preparation and Services — one in Shamrock and one in Wheeler — will be conducted this month, according to County Sanitarian Charles Gragg.

The courses will be taught by Harry A. Smith, public health instructor, Division of Public Health

Education, Texas State Department of Health.

There will be no tuition fee, and everyone who has anything to do in preparing, serving or handling food is invited to attend, Gragg said.

The four-day school in Shamrock is scheduled for Tuesday, June 9, through Friday, June 12, in the high school auditorium. Two sessions will be held daily: 9 a.m. to 11 a.m. and 2:30 p.m. to 4:30 p.m.

The course in Wheeler is slated for Monday, June 15, through Thursday, June 18, in the grade school auditorium. Two classes will be held daily: the morning session from 9 a.m. to 11 a.m. and the afternoon session from 2:30 p.m. to 4:30 p.m.

Arrangements for the courses were made by Sanitarian Gragg through the cooperation of the Texas State Health Department.

Managers, supervisors and all other employees of eating establishments are the primary objectives of the course. However, the same principles apply to all public and private food handlers — whether housewife or restaurant employee. (Continued on Page 8 No. 3)

## MCILHANY AND ROGERS HONORED WITH APPRECIATION BANQUET

An Appreciation Dinner was given Tuesday night in Austin honoring legislative leaders who have labored to keep Texas in the forefront in the livestock industry. Honored were Senator Andy Rogers of Childress and Representative Grainger McIlhany of Wheeler, sponsors of three of the most important animal health measures passed by the Regular Session of the 56th Legislature.

These were the livestock auction marketing inspection bill, the veterinarian's reporting bill, and the measure designed for the control and eradication of brucellosis in Texas.

The dinner was given by the Animal Health Council, composed of thirty-one groups dedicated to the advancement of agriculture and livestock in Texas.

## AREA SCOUTS LEAVE SUNDAY FOR CAMP KI-O-WA

Summer camp programs for Boy Scouts of the Adobe Walls Council is underway this week at Camp Ki-o-wa. The men and boys who constitute the camp staff for the summer program have had their last minute training and have put the finishing touches to plans that will make this years program one of the best for all the scouts of this council.

The camp was opened June 7. Each camp period lasts a week and Wheeler Troop 72 will leave for Camp Ki-o-wa on Sunday afternoon June 21st. During the week the boys will have an opportunity to take part in an aquatic program to learn how to swim or to advance their swimming skills, learn rowing and canoeing and to earn aquatic merit badges.

Each week the boys will also have available all types of scouting program areas, learning, practicing and demonstrating skills such as: archery, rifle marksmanship, nature study, soil and water conservation, pioneering, knot tying, compass and map reading.

Boy Scout summer camp is an experience that no parent of a boy scout will want their boy to miss, the scout master points out.

Sole purpose of the Boy Scouts of America is to help give the experience a boy needs to develop his character, his citizenship, and his physical health, it is pointed out. The boys will go to summer camp under leadership of their unit leader, his assistant or other interested members of the unit. They have fun, fellowship, and practice being better scouts.

Parents of boys not already registered for scout camp are urged to contact Frank Walker and see about their boy going to Camp Ki-o-wa, June 21.

## Billie V. Brown Recovering Nicely

Billie V. Brown, 28-year-old daughter of Mr. and Mrs. R. Wm. Brown of Wheeler was critically injured in a one car mishap shortly before noon Friday, June 5. Billie is an English teacher in Fort Worth.

The accident occurred 3 miles north of Shamrock on U. S. 83. Investigating officers said Billie's 1956 model Pontiac apparently went out of control when the right front wheel left the pavement onto the muddy shoulder. The car crashed into a 30 ft. canyon.

Billie was rushed to the Shamrock (Continued on Page 5 No. 5)



# Mobeetie News

By Mrs. G. B. Dunn

Congratulations to Mr. and Mrs. Bill Steele of Amarillo on the birth of their new son, Michael William born June 6th. Mr. and Mrs. Ebb Patton of Mobeetie are the maternal grandparents.

Mrs. Alfred Hill is spending a day or so in Canadian with her son and family. Mr. and Mrs. Walter Hill and new baby son.

Mr. and Mrs. John Dunn returned Sunday from Saint Jo, Texas where they have spent two weeks with their daughter and family. Mr. and Mrs. Bynum Smith.

The Senior trip was very successful. Everyone reported a good time but were tired and glad to be home again. The seniors went to New Orleans.

Mrs. Beulah Shelton is visiting in Amarillo with her daughter, Mrs. Wolfe and her son in Fritch. Mr. and Mrs. Mac Shelton.

Mrs. Odessa Carville is visiting her relatives for a few days in Lubbock.

Charles Ray Risner was seriously hurt in a fall from a tractor on Thursday about 2:30 p.m. He was on his way home from Mobeetie and the accident occurred about 2 miles west of town. Bill Godwin helped him to Mobeetie and they met his dad and Buck Scribner and Doyle Grimes rushed him to Highland General Hospital in Lester Leonards car. Last report he was improving but is still in a serious condition.

Mr. and Mrs. Murry Markham and son James Lee of Amarillo were visitors of Mr. and Mrs. Fat Murrell Sunday.

Mr. and Mrs. John Matthews of Canyon visited with their son Rev. Bruce Matthews Sunday.

Nancy Murrell of Pampa, Texas was a visitor of Sunday School and Church. She is spending the week with relatives.

Mrs. Ethel White of Amarillo, Mrs. I. B. Lee, Marsha and Shari Gale Lee were visitors in the home of Mrs. Ernest Lee one day last week.

We are glad to report that Mr. Gordon was not seriously hurt in the car wreck Thursday. He was able to be at church Sunday.

Mr. and Mrs. Doug Sims were at home over the week end and Mrs. Sims is feeling much better. They went back to Amarillo Monday where she will receive more treatment.

Mr. and Mrs. Raymond Dunlap and daughter of Pampa, Texas were guests in the home of his mother and grandmother, Mrs. Burgess and Mrs. Pannell. Rayma Jo is spending the summer here.

Mr. and Mrs. Ernest Gordon and Mrs. Arlie Jeffus were Sunday visitors in Dumas, Texas.

Mrs. Pierce Walker and Mrs. Doug Corse and Steve spent the day Wednesday at Happy, Texas with Mr. and Mrs. Leslie Waters.

Mrs. Will Beck of Dimmitt and her son Frank and wife of California visited Mr. and Mrs. Otis Vernone Wednesday and Thursday.

Mr. and Mrs. J. T. Ridgeway and son Mike of San Pablo, California have been visiting with relatives here in Mobeetie.

Mr. and Mrs. Tony Thomas of Amarillo visited with her parents Mr. and Mrs. Willard Harrison over the week end.

Mrs. Arlie Jeffus received word of the death of Mr. Oscar. He was a former business partner of theirs.

We are happy to hear such good

## Harper's Watch

And

## Clock Repair Shop

- ◆ 40 Years Experience
- ◆ All Work Guaranteed
- ◆ Top Quality Work For Less
- ◆ In My Home
- 609 N. Russell St.
- 2 1/2 Block North of Court House
- Pampa, Texas
- Associated
- With McCarley's Jewelry For The Past Two Years

## Canadian

## Production Credit

## Association's

## Representative

## IS IN THEIR

## Wheeler Office

MONDAY, WEDNESDAY, &

THURSDAY

Hours: 9-12 and 1-4

TUESDAY & SATURDAY

Hours: 9-12

reports on the operation that Alice Totty underwent on her hand last Friday. She is in John Sealy Hospital in Galveston. She writes that already some feeling is coming back to her hand. If you would like to drop her a card her address is Mrs. Alice Totty Ward 83, John Sealy Hospital, Galveston, Texas.

There are several coats, both boys and girls as well as caps and scarfs left from the school meeting in the fellowship hall of the First Methodist Church. Those of you whose children attended school there are urged to check and see if they belong to your children.

Visitors in the J. R. Oglesby home for a few days were Mr. and Mrs. Stewart and daughter Rosemary, Mr. and Mrs. R. T. Oglesby and children all of Dawn, Robert, Eldine and children of Canyon, Texas.

Mr. and Mrs. R. C. Pugh are visiting their son and family in Kansas City, Missouri.

Mr. and Mrs. Billy Morgan and Jeanette went to Childress Sunday to visit Mrs. Morgans sister, Mrs. B. E. Smith who is ill. Mrs. Claudia Smith of Pampa returned with the Morgans.

Mrs. Oma Ward of Tulsa, Oklahoma is visiting in the home of Mr. and Mrs. Bob Galmor. Mrs. Ward and Mrs. Galmor are sisters.

Dan Paterson of Pampa is visiting his grandparents, Mr. and Mrs. Bill Godwin.

Mr. and Mrs. G. B. Dunn and children spent last week in Saint Jo, Texas visiting with Mr. and Mrs. Bynum Smith and family.

## Eastern Star Installation

Mobeetie Chapter 554 Order of the Eastern Star held their annual installation Tuesday night June 2 at 8:30 p.m. in the Masonic Hall at Mobeetie. The following officers were installed: Martha Oglesby, Worthy Matron; Jess Patterson, Worthy Patron; Sallie Harris, Associate Matron; Grady Harris, Associate Patron; Beulah Shelton, Secretary; Orville Greenhouse, Treasurer; Bessie Galmor, Conductress; Peggy Dunn, Chaplain; Gazelle Patterson, Organist; Hattie Lee, Adah; Edith Seitz, Esther; Fleda Godwin, Electra; Aubrey Greenhouse, Sentinel.

Due to absence and illness the following officers are to be installed later: Ella Johnston, Marshall; Ophelia Johnson, Ruth; Thelma Dunn, Martha; John Dunn, Warder; and Lawree Kennedy, Associate Conductress.

Installing officers were Oleta Moore, Installing Officer, Miami Chapter; Inis Walker, Installing Marshall, Wheeler Chapter; Juaneil Eberting, Installing Chaplain, Miami Chapter; Edith Flanagan, Installing Organist, Mobeetie Chapter; J. R. Oglesby, Installing Secretary, Mobeetie Chapter.

Visitors included Frank Walker, Wheeler; Emma Lee Gary, and Adelle Osborne of Miami; Mr. and Mrs. Bill Morgan of Mobeetie; Mrs. Madge Horton and Mrs. Pauline Wolf of Amarillo; Mrs. J. R. Caraway and daughter Alice Ann of Dawn, Texas; Mr. and Mrs. Robert Oglesby and children of Canyon; Mr. and Mrs. Ray T. Stewart and children of Dawn, Texas; Mr. and Mrs. H. R. Stewart and daughter of Dawn; and Joe Wolf of Amarillo.

Mr. and Mrs. Charles Harris of Pampa visited with Mr. and Mrs. Amos May Sunday.

## 20 Years Later . . .

## SAME STATION—DIFFERENT WAGON



The setting is the same as 20 years ago but, otherwise, these pictures tell a graphic story of two decades of station wagon development. The photograph at top was taken at the Wyandotte, Mich., New York Central station in 1939 as Chevrolet introduced its first station wagon model—a unit featuring a body made of wood and steel. In contrast below is a 1959 all-steel Nomad with luggage rack, wraparound windows, folding seats, electrically operated tailgate window, dual headlights, etc. A further note on station wagon history . . . in 1939, less than seven out of every 1,000 cars built were station wagons. Today, about every sixth car is a wagon. Five of Chevrolet's 15 passenger car models are station wagons.

## County Agent Receives Scholarship

Bryan Swaim, County Agent, has been awarded a scholarship for three weeks training in Extension Courses at Colorado State University, Fort Collins, Colorado. The school begins June 15th and closes July 3rd. Swaim plans to take Organization and Development of Extension Programs and Principles in The Development of Agricultural Policy.

Swaim said the scholarship he received from the Texas Extension Service will pay about two-thirds to three fourth of his expenses. Swaim has been in the Extension Service nine years and this is his first advanced training since being graduated from Texas A & M in 1950, with a B.S. degree in Agricultural Education.

Mrs. Swaim, who works as County office clerk for the F. H. A. in Wheeler, plans to join him the last two weeks of his training.

Dub Goad and Hiram Whitener left Thursday night for Cowles, New Mexico on a fishing trip and returned home Sunday evening.

## Walter L. Williams

## Termite Exterminator Service

Stop that costly termite damage to your home

Dial 3623 Wheeler

## Dr. R. J. Madsen

## Optometrist

126 East 7th

AMARILLO, TEXAS

GENE HALL Office

Office Hours — Sat. 9 to 5

For Appointment Call

Nations Barber-Beauty

Shop . . . Phone 2232

Wheeler, Texas

## WE CAN'T PREVENT A HAIL STORM— BUT WE CAN INSURE AGAINST HAIL LOSS



## Buy Your Crop-Hail Insurance Today

● Includes Fire Insurance

On Growing Crops

● Prompt Claim Payment

Insure with Your Own

TEXAS

Farmers Bureau

MUTUAL INSURANCE CO.

GEO. RICHARDSON, General Agent  
Wheeler, Texas

See Us About Auto, Fire, Liability, Life,  
Blue Cross and Blue Shield Insurance

## DRAPERY WORKSHOP HELD IN WHEELER

A Drapery Workshop was held on June 1, at the Homemaking Cottage in Wheeler. Each lady constructed a sample drapery.

## PAGE 2 — THE WHEELER TIMES, WHEELER

Thursday, June 11, 1959

Those attending were: Mrs. Harold Loyd Lee, Mrs. Stokes, Mrs. John C. Vise, Mrs. Melvin Helton, Mrs. Leon Fillingim, Mrs. Florence Dodd, Mrs. Jack Garrison, Mrs. Gordon Whitener, Mrs. Hyatt, Mrs. George Loyd Lee and Mrs. pool, and Home Agent, Mrs. Elizabeth

IT'S BEEN HERE TOO LONG!

COOPER'S CAVE

Duplicator - Mimeograph and Typing

# PAPER

500

SHEETS

LEGAL SIZE

# \$1.25

# The Wheeler Times

# CHEVY BESTS

Independent experts and official facts and figures prove Chevrolet's ahead of the field in seven big ways.

**BEST BRAKES** . . . In direct competitive tests of repeated stops from highway speeds, conducted by N.A.S.C.A.R., Chevy out-stopped both the other leading low-priced cars—and why not? Chevy brakes are far larger, built with bonded linings for up to 66% longer life. **BEST TRADE-IN** . . . Check the figures in any N.A.D.A. Guide Book. You'll find that Chevy used car prices last year averaged up to \$128 higher than comparable models of the "other two." **BEST STYLE** . . . Popular Science magazine sums it up: "The fact is, in its price class the Chevy establishes a new high in daring styling . . . It's the only car of the leading low-priced three that's unmistakably modern in every line."

**BEST ECONOMY** . . . No doubt about this: two Chevrolet Sixes won their class in the famous Mobilgas Economy Run, got the best mileage of any full-size car. **BEST ROOM** . . . Official dimensions reported to A.M.A. make this clear. For example, Chevy front seat hip room is up to 5.9 inches wider than comparable cars. **BEST**

**ENGINE** . . . Every motor magazine has given Chevy's standard V8's unqualified praise. "Look at this device is surely the most wonderfully responsive engine available at any price." **BEST RIDE** . . . You'll be able to tell this yourself instantly. But Motor Trend magazine expresses it this way: "The smoothest, most quiet, softest riding car in its price class."

Make sure you get the most for your money—see your local authorized Chevrolet dealer!

# WARE CHEVROLET CO.

118 West Oklahoma

Phone 3101

Wheeler, Texas



ES, WHEEL  
1, 1959  
Gordon White  
Mrs. George  
Lee, and Mrs.  
and Home D  
Mrs. Elzabe



# SUNRISE SPECIALS

How about a good old fashioned ranch style breakfast?...  
It's our Ham and Eggs and Cereal Better Breakfast Promotion.  
Take a look at these specials.

## Is Dairy Month

Cottage CHEESE 1/2 Pkg. 5c	Kraft's Sliced CHEESE American or Pimento 8 Oz. Pkg. 33c
Value MARGARINE from Pure table Oil 1 Pkg. 29c	I. G. A. Table Rite CHEDDAR CHEESE 8 Oz. Wedge 39c

## MEAT SPECIALS

Round STEAK U. S. Good Heavy Matured Beef LB. 89c	Fresh Ground BEEF From Lean Tender Beef LB. 49c
Good Value Sliced BACON LB. 47c	Lean Meaty Beef SHORT RIBS LB. 29c
Good Value Thick Sliced BACON	2 Lb. Carton 93c

Golden Sweet — Roasting Ear

## CORN

Dozen  
35c

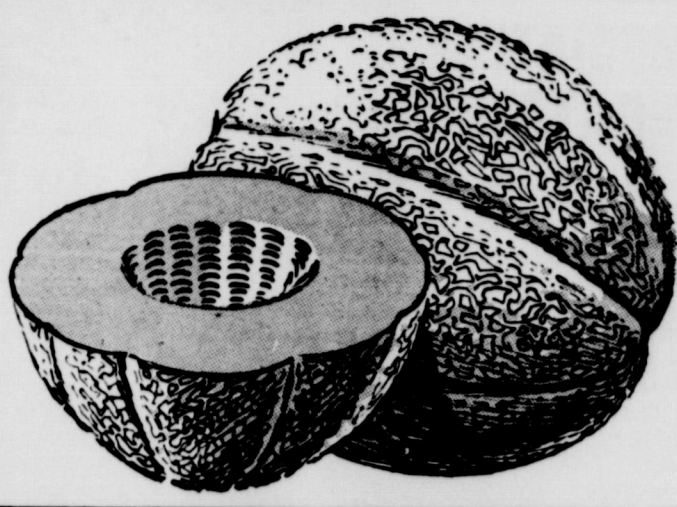

## CANTALOUPE

Richly Flavored  
Each  
17c

California Sunkist

## LEMONS

Dozen  
35c

California

## PEACHES

2 Pounds

33c

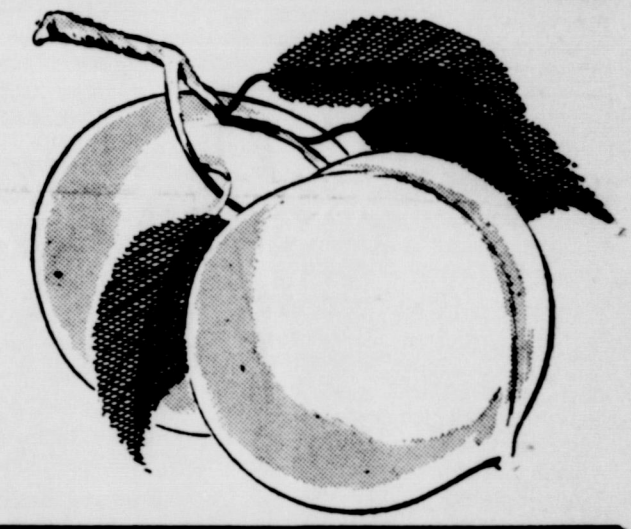

## MORTON'S DINNERS

CHICKEN — TURKEY — BEEF — MEAT LOAF or  
SALISBURY STEAK

Only 49c Each

Gorton's

## FISH STICKS

16 Oz. Pkg.

59c

Golden Shore

## FISHING SHRIMP

8 Oz. Pkg.

49c

Desert Sweet

## Lemonade

6 Oz. Cans

3 For 29c

avor Kist

## RAHAM CKERS

Lb. Pkg.

29c

THIS COUPON GOOD FOR **50c** ON THE PURCHASE OF \$1.00 SIZE HAND LOTION or SHAMPOO  
*Melrose*  
OFFER EXPIRES June 20  
GOOD ONLY AT Clay Food Store

Lucky Leaf

## FILLING

Cherry or Peach

No. 2 Cans

FOR \$1.00

Good Value

## LETT PEARS

No. 2 1/2 Cans

FOR \$1.00

Flavor Kist

## GS BARS

1 Lb. Pkgs.

FOR 49c

Libby's Cut

## GREEN BEANS

No. 303 Cans

3 FOR 59c

Libby's Garden

## SWEET PEAS

No. 303 Cans

3 FOR 49c

Libby's Vienna

## SAUSAGE

3 CANS 59c

Libby's Tropical

## PRUNES

Quart Cans

4 FOR \$1.00

Libby's Pineapple-Grapefruit

## JUICE

Quart Cans

4 FOR \$1.00

Libby's

## FRUIT COCKTAIL

No. 303 Cans

4 FOR \$1.00

Prices Good Fri. and Sat. — June 12 and 13  
Save Valuable IGA Red Stamps — Double On Wed.  
We Reserve The Right to Limit Quantities



# CLAY Food Store

Free

Delivery

On \$2.50 Orders or More







## Want Ads

### FOR SALE

Five room house  
611 East 7th Street.  
Call or see Mrs. J. B.  
Mrs. Loyd Anglin.  
21-rtm

Registered Land-  
ing. One 9-month old  
pigs. Jeff Kel-  
nd Marge fra-  
west, 2 miles north  
26-rtm

SEE US  
YOU BUY  
the Wheeler County  
Dunlap Tires. We have  
selection.

Service Station  
Wheeler, Texas

3 Bedroom Home.  
redecorated. 1209  
St. Wheeler. Terms  
arranged. Cora Hyatt.  
15-rtm

Griffin Tornado  
Barameter. McCormick.  
20-rtm

Used reel type  
mower "Lawn Queen".  
A regular \$127.50 value.  
condition for only \$45.00.  
Radio and Refrigerator.  
11-rtm

Used Dryers \$69.95  
Crosley Refrigerator  
Model only \$129.95 -  
Type Freezer, ex-  
condition only \$129.95 -  
Deluxe Electric Range,  
\$100 H & B Appliance  
Center, Wheeler, Tex.

BUS FOR SALE — The  
Independent School  
has for sale a 1951  
School Bus with an  
body. Sealed bids will  
be received by the Board of  
until 7:30 P.M., Fri-  
day, June 12, at which time  
will be opened and the  
winner determined. The  
winner reserves the right to re-  
ject any and all bids. This bus  
is located in the garage at  
the School. Bid forms may  
be obtained from the office of  
the superintendent of schools.  
The county superintendent,  
will be presented in the form  
of a bid. Bids should be mail-  
ed to the Superintendent of  
Wheeler, Texas. 27-3tc.

Hamphire Boar.  
Subject to register. Ho-  
Caswell. Phone 2078. 11c

1959 Studebaker  
Station Wagon. Cost  
\$186. Sacrifice for \$2,050.00.  
Norris C. Walker, Pampa,  
MO 4-3468. 11p

SCISSORS  
ED TO BUY: Used girls  
scissors. Phone 2491. 11c

ED TO BUY — Two room  
Modern. To be moved.  
Owens Box 108, Sham-  
Phone 868. 26-2tp

Improved acreage  
near Wheeler. Will buy  
Phone MO 4-3894 Pam-  
Mrs. Barrett. 24-4tc

Wants, Markers, Grave Cov-  
Curling, Surface Burial  
St. Will Warren. 4-ttc

FOR RENT  
4-room modern  
Furnished. Phone 4481.  
Estie Seidig. 24-rtm

3 room furnished  
apartment. Private bath. Call  
or see Mrs. Bowen. 11c

FOR SALE — Bantams - pigeons.  
50c each. Walter Dunn. 11c

### FOR SALE

1957 Ford Fairlane 500. Club Se-  
dan. Radio, heater, over-  
drive. Silver Mocha and  
white. It's nice.

1957 Mercury Station Wagon. Ra-  
dio, heater and Merc-o-mat-  
ic. Grey and White. Low  
miles and extra clean.

1959 New F-600 Ford 2 T. truck.  
V-8, 172" wheel base. 825 x  
20 10 ply tires. 2 speed axle.  
Heater. Ready for harvest.

1956 F-600 Ford 2-ton truck. V-8.  
2 speed axle. Radio and  
heater. Grey and black. 154"  
wheel base. Real sharp and  
ready to go.

1955 Ford 1/2 ton pickup. V-8  
engine. Heater. 3 speed  
transmission. Blue.

WHERE'S  
CHARLIE?



He Beat It  
Down To See  
The Buys At

Vanpool-Burton  
MOTOR COMPANY  
Wheeler, Texas

Charlie knows our used car  
buys will move out fast. So  
he moves fast to get here.

### Adult Class To Hold Meeting

An adult homemaking class  
will hold an all day meeting with  
a covered dish luncheon Monday,  
June 15 from 9:00 until 4:00 P.M.  
in Mobeetie. A Kenmore sewing  
machine representative will be on  
hand to demonstrate equipment  
and machines.

The program will be held in  
the Methodist Church at Mobeetie.

### MAGIC MADE EASY

MYSTIC  
COIN  
A coin is set  
against the ta-  
ble and lifted.  
This is re-  
peated.

Finally the hand is  
shown empty. The  
coin has gone.

The Secret: On  
the last lift the  
right hand drops  
the coin down the  
left sleeve.

### LUBE UP HERE



You'll Like  
The Way We  
Go About It

On all lubrication work, our ex-  
perienced technicians proceed  
with care, skill and precision.  
You'll appreciate the difference!  
Come, see.

There are lube jobs AND lube  
jobs. You'll prefer ours!  
**LOWELL'S TEXACO  
STATION**  
Wheeler, Texas



KELTON BIBLE SCHOOL: Students and teachers of the Kelton Baptist Bible School are pictured here prior to their commencement exercises held Friday night.

## GRADUATION EXERCISES HELD AT KELTON

The Kelton school opened Mon-  
day, June 1 and continued through  
Friday, June 5. Commencement ex-  
ercises were held Friday night.  
The children's parents were  
guests. Following the planned  
program the parents inspected the  
handwork and displays arranged  
by the Bible School students and  
teachers.

Rev. Joe P. Weldon, newly ap-  
pointed pastor at Kelton, was in  
charge of the school. Beth Rath-  
jen was pianist and Mrs. Leonard  
Rathjen was secretary.

Mrs. H. B. Krug was superin-  
tendent of the nursery depart-  
ment assisted by Mrs. Lamona  
Harris and Mrs. Vaughn Lister.  
Students in the nursery depart-  
ment include: Keith Krug, Me-  
linda Krug, Juanita Harris, Viv-  
ian Harris, Glenda Lister, Shelby  
Harvey, Ann Marie Weldon, Glen  
Davis, Elaine Bryant, Terry Beas-  
ley, and Shelia Davis.

Mrs. Tom Bryant was superin-  
tendent of the beginners depart-  
ment assisted by Mrs. Joe Wel-  
don. Students in the beginner de-  
partment include: Jana Weldon,  
Mike Bryant, Patsy Bradley, De-  
bbie Henderson, Helen Bradley,  
Tanya Henderson, Charles Davis,  
Linda Rodgers, Yulonda Richard-  
son, and Ronda Harvey.

Mrs. T. B. Killingsworth was  
superintendent of the primary de-  
partment assisted by Mrs. Joe  
Henderson and Beth Rathjen.

Students in the primary depart-  
ment include: Dorothy Rodgers,  
Linda Davis, Debbie Harvey, Ann  
Newkirk, Mary Bradley, Kelley  
Abernethy, Roy Gene Rodgers,  
Wayne Richardson, Steven Ray-  
mond, Jerry Bradley, Larry List-  
er, Jody Weldon and Match New-  
kirk.

Mrs. Neal Raymond was super-  
intendent of the junior depart-  
ment assisted by Dalores Beasley.  
Students in the junior department  
include: Gwen Brittan, Lynn  
Brittan, Kenneth Abernethy, Sue  
Newkirk, Martha Rodgers, La-  
furn Bradley, Cherry Abernethy,  
Minnie Bradley, Johnny Baird,  
Joe Beasley, Thurman Davis, Wel-  
don Beasley, and Tommy New-  
kirk.

Mrs. M. L. Newkirk was super-  
intendent of the intermediate de-  
partment assisted by Doris Rath-  
jen.

Mrs. Chester Beasley was chair-  
man of the refreshment commit-  
tee assisted by Mrs. Louie Aber-  
nethy, Mrs. C. J. Davis, and Mrs.  
J. T. Rathjen.

### Moses Attends School Reunion

Mrs. Fred Moses of Briscoe re-  
turned home from McLouth, Kan-  
sas Wednesday of last week,  
where she had attended a class  
reunion of her Senior Class of  
1919. There were 15 members in  
the class of 1919. All 12 girls and  
3 boys were present for the re-  
union Friday night, May 29th in  
McLouth just 40 years from the  
night their commencement exer-  
cises were held.

Needless to say 40 years had  
made quite a few changes. One  
of the members had a great  
grandchild. Everyone had a won-  
derful time exchanging stories a-  
bout each other.

Some of the members homes  
are in Oregon, California, Color-  
ado, Missouri, Texas and Oklaho-  
ma.

### Number Five

rock hospital where her condition  
was listed as critical. Her physi-  
cian reported that she had frac-  
tured ankle and hand, broken rib  
and possible other cracked ribs  
and numerous cuts and bruises.

A report late Wednesday even-  
ing indicated that Billie was out  
of danger and was showing con-  
siderable improvement.

## Ship'n Shore

enjoy the  
no-iron  
Tee-Tab™  
shirt

2.98



advertised in  
**Reader's  
Digest**

Perfect blend of 65% Dacron-35% fine cotton

**McIlhenny**  
Phond 2011  
**DRY GOODS**  
"FOR Everything YOU WEAR"

## WANTED TO HIRE

- 5 Young Ladies to do cutting, sewing and lacing.
- 3 Young Men to apprentice in leather stamping.
- 2 Young Men to learn pattern making and to apprentice in saddle making.
- 1 Young Man to apprentice in boot and shoe making.
- Several Aggressive Salesmen.

This kind of an ad looks wonderful in our paper doesn't it?

Who will make it true by putting up \$4000 to start a work producing Industry right here at home?

Dreams never come true unless we work to make them.

If interestd see me at the Leather Crafter.

O. J. Smith



Join the parade to ice cream! By the cone or dish, in sundaes, sodas or special party shapes, ice cream is summer-delicious . . . Supplies part of your daily need for milk, too. Enjoy our ice cream . . . often.

## CITY DRUG

Wheeler, Texas

## WE ARE PROUD

Yes, we are proud to have been appointed Triple A Garage for this area.

Stop Engine Trouble Before  
Engine Trouble Stops You!

Experienced  
Mechanics

Up-to-date  
Equipment

All ways at  
your service

At the first sign of engine  
trouble, drive in here. We're  
geared for any kind of engine  
work from a tune-up to a  
complete overhaul. Our prices  
are right.

**GILMER'S GARAGE**  
FD GILMER



## PHILCO 30-INCH Deluxe Electric Range

All deluxe features includ-  
ing • Broil-Under-Glass •  
Roastmeter • Push Buttons  
• Cook-by-Color

Own a Philco Electric Range  
\$2.00 A WEEK PHILCO 3097



## REMOTE CONTROL PHILCO TV Only

\$239.95

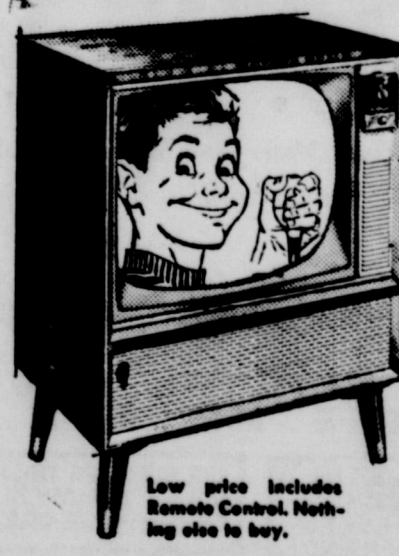

2 SPEAKERS!  
IT SWIVELS!  
TURNS "ON-OFF"  
Changes channels by  
REMOTE CONTROL

Low price includes  
Remote Control. Noth-  
ing else to buy.

Greatest TV enjoyment,  
now at the lowest price ever.  
Big screen 21-inch diagonal  
measurement picture.  
Mahogany finish cabinet.

**NASH**  
APPLIANCE  
& SUPPLY CO  
Wheeler, Texas

Phone 3131



## PHILOSOPHER DISCUSSES MUSIC

(Editor's note: The Sweetwater Creek Philosopher on his shinnery farm on Sweetwater Creek this week discusses, of all things, music.)

Dear Editor:

I don't listen to the radio much, mainly because with a radio you have to listen right then or you'll miss what's said, while with a newspaper you can wait around till you're in the mood and have a chance to prepare yourself to face what happened in the world yesterday, but once in a while I do listen and something about radio that has puzzled me a long time has now been cleared up, al-

though I'll have to admit it took a newspaper to do it.

Here was my problem: when I'd tune in to hear some news, lots of times a music program would be on, and since I figured the news would be on in a few minutes and there wasn't any use in going to the trouble of changing the dial, I listened.

What puzzled me was how some of the music I heard got there. "Here's a record that's zooming upward," the announcer would say, think they call him a disc jockey, although I ain't up on that phase of culture, and what came over the air was unbelievable. And when the singer started singing, well, if I had a calf that couldn't bowl better than that, I'd have it rendered for soap.

I couldn't figure out how such a record ever got played, not to mention how anybody could claim it was zooming.

Well, this has been cleared up. According to a newspaper I read last night, the Senate Rackets Investigating Committee has turned up some evidence that racketeers have been forcing juke box owners to buy phonograph records.

I knew somebody must have been holding a gun on somebody else to get such music played.

But it'll never succeed, I mean, while maybe the racketeers can force record distributors to buy their records, it's going to take a lot of mobsters to hold enough guns on enough people to make them listen.

On the other hand I've heard some records that weren't forced on anybody, they're played night and day, on radio, T. V., juke boxes and kids' portable record players, and I'll tell you it's going to take an expert to tell which record was forced on the public by racketeers and which one by teenagers. I'm glad I'm not on the Senate Investigating Committee when this problem comes up. Turn that music down and let me read. Where's my copy of The Wheeler Times? Or something. Anything will do.

Yours Faithfully,  
J. A.

Mr. and Mrs. Bob Douthit of Memphis spent the week end in Wheeler with Mr. and Mrs. Henry Risner and Mr. and Mrs. Adrian Risner and Darla.

### REPAIR & REMODEL — LOANS — NO MONEY DOWN

Loans For:  
Bath Rooms  
Additions to Houses, Barns, and Chicken Houses

Most Any Type of Repair Work  
FREE ESTIMATES

**WHEELER LUMBER CO**

Phone 3431 Wheeler

Wayne Edwards — 3691

T. M. Bowman — 4851

Fine Service for Fine People

6-tfc

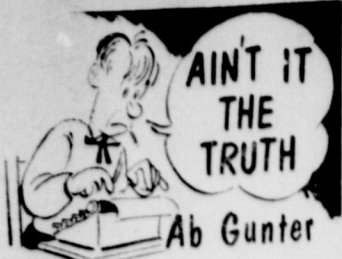

Sure am glad that Marriage ain't like Religion, the other day we acquired a new Preacher not that we wuz tired of the Old one we had but in our church that is the way things are done. Now what I am gettin at is that if Husbands was as easy to get rid of as preachers there would be a lot of us out in the cold.

Am just sort of joshin the preacher but if his past church as ours will be here we are lucky. The Sky Pilot we had one time told me that it would be a bigger chore to make a good Methodist out of me than it would to cut out all the gossip in Wheeler County. He said the Baptist had gone a long way to try and make me quit my fibbin and decided to just marry me off to a Methodist, now they are considerin gettin this Borden feller to just ask me to move to Oklahoma and go to well just go to Oklahoma.

Mrs. Weldon Sandifer of Kerrmit, Texas and daughter Suzanne are visiting with Mr. and Mrs. Sandifer, Mrs. Luther Williams and Mr. and Mrs. Gordon White-ner this week.

Debbie and Bret Mann from Albuquerque, New Mexico are visiting with their grandparents this week, Mr. and Mrs. Burley Mann.

Mr. and Mrs. Grady Harris and Marge Horton attended the graduation exercises at Texas University Saturday June 6. James M. Horton received his B. S. degree in Education.

### DR. JOEL M. GOOCH

OPTOMETRIST

207 N. Wall

Phone 800

SHAMROCK, TEXAS

The Wheeler Times  
Invites

Mr. and Mrs. Bob Patterson  
Wheeler, Texas

To Be Its Guests To See

APACHE TERRITORY

Showing At The  
ROGUE THEATRE

Clip this ad and present it to the box office at the Rogue Theatre for free admission.

## People You Know

Mrs. Vinita Hopkins and Sono Chris and Timmy are visiting in the Grady Harris home this week. She is the daughter of Mrs. Harris. They live at Silko, Alaska where Mr. Hopkins teaches in the Mr. Edgcomb Boarding School for Eskimos and Indians.

Jimmie and Marge Horton moved to Amarillo this week from Austin. They visited their parents, the J. R. Pattersons and Grady Harris, the past week.

Mrs. Hutch Moore, Jerry and Pal, from Miami, Texas and Mrs. Artie Sailor, Theresa and Artie Jr. from Pampa visited in the home of their parents, Mr. and Mrs. J. B. Calcote of Kelton, Friday.

Mr. and Mrs. Dick DeArment and children attended the wedding of Mr. Norrel Wallace and Miss Nancy Rivers of Canadian, at the Methodist Church in Canadian. Dick was the soloist and sang two selections. They attended the reception which followed in the church dining hall. Mr. Wallace is a biologist with the Texas Game & Fish Commission with headquarters in Canadian, Texas.

PAGE 6 — THE WHEELER TIMES, WHEELER,  
Thursday, June 11, 1959

### The Courthouse Gang:



**DEPUTY COURT CLERK:** Colleen McNutt, 12 old daughter of Mr. and Mrs. Hollis McNutt is she prepared to make a copy on the photostat machine in the background. Colleen has been employed in clerk's office since March of 1959. Some of her include filing, recording and operation of the photostat machine. County Clerk Harry Wofford describes her as a "very diligent, courteous hard working girl."

Mr. and Mrs. Odis Ford of McFarland, California are visiting with their children this week, Mr. and Mrs. Roy Ford and family. Mr. and Mrs. K. D. Ford and family and Mr. and Mrs. R. J. Smith, all of Wheeler.

Mr. and Mrs. Henry went to Lubbock Sunday with their parents, Mrs. M. B. Ripley and Mr. Roy Ripley and family. Leatha is spending this Lubbock with their grand-

# SAVE \$43<sup>00</sup> ON THIS

## NATIONALLY ADVERTISED COLE PORTABLE



The "1959" **COLE PORTABLE**

nationally advertised for \$94.50

Sale Price **\$69<sup>50</sup>**

### COMPARE THESE ADDITIONAL FEATURES:

- PAPER SUPPORT • CARRIAGE LOCK • FULL SIZE KEYBOARD
- LAST LINE INDICATOR • RIGHT AND LEFT HAND SHIFT KEYS
- CARD HOLDER • ARITHMETIC SIGNS: +, -, x, =
- BUSINESS SYMBOLS: \$, %, #, ( ), ' & AND 14 OTHER FEATURES!

News Reporters choose the Cole Portable because it has all the features they need in a typewriter. The ball bearing carriage and "Whisper Touch" keyboard give faster, neater and quieter performance. You get the Streamlined Carrying Case Free and Cole's Sturdy Steel Typewriter Desk for \$1.50!

TESTS PROVE THAT STUDENTS WHO TYPE GET UP TO 30% BETTER MARKS!

### EXTRA BONUS

**EXTRA  
SALES BONUS!**  
DURING SALE  
this Cole Steel  
TYPEWRITER DESK  
**FREE**  
with every typewriter purchased.



Above desk (without typewriter purchase) No. 751 \$18.00

## THE WHEELER TIMES

Phone 5011

Wheeler, Texas



## Presidents' Drive for FARM BUREAU members

• FOR THOSE NOT NOW ENROLLED IN BLUE CROSS... here is your Opportunity

To Prepay Health Care Costs



**Blue Cross** for your Hospital



**Blue Shield** for your Doctor

• AVAILABLE TO FARM BUREAU MEMBERS ONLY •

Applications Made Now Effective July 1st. Enrollment dates June 1st to June 15th.

This Reopening Restricted To Members of Wheeler County Farm Bureau.

FARM BUREAU OFFICE - Phone 4561

### ALBERT THE MILKMAN.....by CHAPMAN DAIRY



Johnny's quick on the trigger with comebacks like this. His secret? Borden's milk, of course. Delicious milk and cream, yummy butter, cheese, they all taste so good! Loaded with keep-alert values, too.

**CHAPMAN DAIRY**



Cain's  
**COFFEE**

65

**CRISCO**

3 Lb. C

79

Duncan Hines  
**CAKE MIX**

All Pa

29

Sunkist

**LEMONS**  
Dozen

**29¢**

Fresh Roasting Ears

**CORN**  
6 For

**25¢**

Large

**CANTALOUPE**  
Each

**19¢**

Armour Star  
**FRYERS**

Pa

33

**BACON SQ.**

Pa

23

Assorted Zestee  
**PRESERVES**

18 Oz. Tum

35

Heinz Sweet  
**PICKLES**  
Qt. Jar

**39¢**

SKINNERS  
**MACRONI or SPAGHETTI**

2 - 7 Oz. Boxes

**29¢**

Borden's  
**BISCUITS**

2 Cans

**15¢**

**KLEENEX**

400 Size

25

Kleenex  
**NAPKINS**

25

Delsey  
**TISSUE**

2 M

25

These Prices Good Friday and Saturday  
Double Stamps Every Wednesday on Purchase of \$2.50 or more

**Puckett's** WHEELER, TEXAS  
**FOOD MARKET**



## MADE WILL OFF 4-H OR RODEO

Pony Show following a  
downtown parade will  
be the third annual Wheel-  
er Junior Rodeo accord-  
ing to Swaim, County

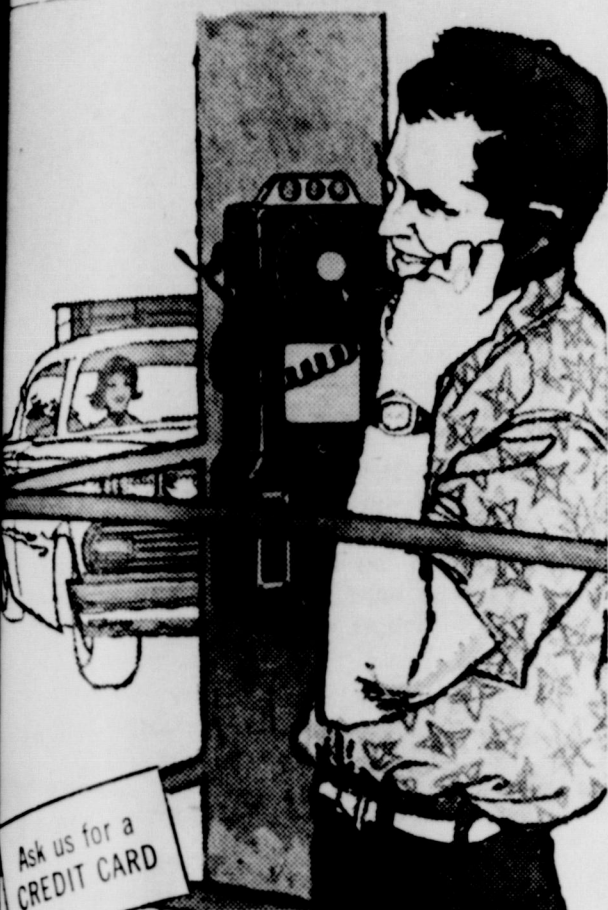

## Insure your vacation fun

... phone ahead and be safe  
... phone home and be serene

Make sure the "No Vacancy" sign doesn't  
apply to you when you reach your chosen  
vacation spot. A phone call ahead will take  
care of it.

And—when you're there—phone back home  
regularly. That's the way to have peace of  
mind and to keep your finger on things.

So have fun and a good rest. Your telephone  
will help you both ways!

**GENERAL TELEPHONE**  
America's Second Largest Telephone System

Agent. It will be open to all chil-  
dren under twelve years of age as  
of January 1, 1959. They will be  
judged according to the rules and  
regulations of the American Quar-  
ter Horse Association and simpli-  
fied pattern as follows:

1. All Pony Show contestants  
will gather at the arena following  
the parade July 11, 1959. Upon  
call, each contestant will perform  
the required pattern individually  
and separately.

2. All contestants must ride in

the downtown parade starting at  
11:00 a.m.

3. Each horse will be judged on  
the neatness, dispatch, ease, calm-  
ness, and speed with which it per-  
forms the pattern. Excessive jaw-  
ing, open mouth or head raising on  
stop, lack of smooth sliding stop  
on haunches, breaking gait, re-  
fusing to change lead, anticipating  
signals, stumbling or falling,  
wringing tail, backing sideways,  
running out of pattern, changing  
hands on reins, loosing stirrup,  
holding on, two hands on reins, or  
any unnecessary aid given by the  
rider to the horse to induce him  
to perform will be considered a  
fault and scored accordingly.  
Horse should rein and handle easi-  
ly, fluently, effortlessly, and with  
reasonable speed throughout the  
pattern. Failure to follow the pat-  
tern will be considered a fault  
and scored accordingly.

4. Scoring will be on the basis of  
50-50 with 50 denoting an average  
performance. (50 on appearance  
of horse and rider and 50 on the  
performance of the horse running  
the pattern.)

5. Ribbons will be awarded to  
the top thirty contestants in or-  
der of their placings.

6. Pattern will be set in ad-  
vance and marked with line as  
follows: Start from end of arena  
and make a semi-circle of the  
arena between the lines. First half  
at a walk and the last half at an  
open gait or gallop from the  
marked half way line. Pony show  
Chairman will take the name of  
the contestant as they leave the  
starting point and number the  
contestants in the order of their  
performance.

Anyone wanting further infor-  
mation should contact Lindsey  
McCasland, or Sheriff Bus Dor-  
man, Wheeler, Texas.

### Rodeo Events

Barrel Race: Will be run in the  
clover leaf pattern for all age  
groups.

Potato Race: Potatoes will be  
placed in a box at the far end of  
the arena and the contestant  
must ride up, spear a potato and  
bring it back across the starting  
line on his or her spear without  
getting off the horse.

Three Man Tie-Down: All boys

### WHEELER TIMES

Published every Thursday at Wheeler  
Wheeler County, Texas by  
D. AND E. PUBLISHING CO.

Entered as second-class matter Decem-  
ber 18, 1933, at the postoffice at Wheeler  
Texas under act of March 3, 1879.

**DON D. EARNEY**  
Editor and Publisher

TELEPHONE: 5011

SUBSCRIPTION RATES:  
In Wheeler, Beckham and  
Hemphill Counties:

One Year ..... \$3.00  
Elsewhere: ..... \$4.00  
One Year .....



**SENATE BILL 419:** Pictured, left to right, are Representatives Tony Fenoglio of Nocona, James A. Turman of Gober, Will Ehrle of Childress, Senators David Ratliff of Stamford, Ray Roberts of McKinney, George Moffett of Chillicothe, Andy Rogers of Childress, and Representatives Bill Heatly of Paducah, Jesse Osborn of Muleshoe, Jack Connell of Wichita Falls, Grainger McIlhany of Wheeler and H. G. Wells of Tulia, and Governor Price Daniel. This picture was made recently when Governor Daniel signed into law Senate Bill 419, which was co-authored by Senator Andy Rogers and given strong support in the House by Representative Grainger McIlhany. The creation of this Authority is a definite step forward in the development and conservation of the waters of the Red River and its Texas tributaries lying above the northeast corner of Bowie County. One of its main purposes will be the prevention and correction of salt pollution, and also the institution of a badly needed mapping program, the development of drainage systems and the distribution of hydro electric power. The bill recognizes all existing agencies and districts and fosters the creation of additional ones and provides for full cooperation between them and the Authority. It also specifically preserves all rights to underground water to the owners. The Federal Government has already provided funds for such purposes and is expected to provide an additional one million dollars. The Red River Authority will be financed by revenues derived from sales of its water, power and electric energy. That it will be a self-supporting agency is insured by the fact that it is denied any taxing powers. It is felt that the creation of such an Authority will result in great material benefits not only to the territory involved but to the entire State of Texas and will effectively promote the conservation of our natural resources.

of the same age group, catch as  
catch can with a rope, 3 minute  
or letting calf cross barrier line  
draws no time, boy whose name is  
up must tie the calf.

Calf Roping: Catch as catch  
can, two loops or three minutes.  
Boy must rope and tie calf or no  
time or score.

Bull Riding: Boy furnishes own  
rigging. Senior and Intermediate  
boys only. Senior boys must ride  
six seconds and Intermediate boys  
four seconds or no time or score  
will be made.

Goat Tie-Down: Girls will be  
flagged from barrier line, goat  
will be on a 30 foot rope and girl  
must catch, throw and tie the  
goat down, tie 3 or 4 legs, 3 min-  
ute time. Girl furnishes her own  
picking string. Girl is flagged in  
from barrier line and flagged out  
when goat is tied.

Ribbon Goat Race: Same as  
Goat Tie-Down except girl does  
not tie or throw the goat, she  
just gets the ribbon on the goat's  
tail and runs back to the barrier  
line and flagged out.

All contestants will be cut to  
two events only. The top five con-  
testants in each event will receive  
ribbons and the boy or girl who  
enters two events and makes the  
highest total score will receive  
the all-around trophies in each di-  
vision.

## AREA YOUTH LEAVE FOR 4-H CONTESTS

The County Extension Agents,  
Mrs. Elizabeth Litsch and Bryan  
Swaim left Monday, 6:30 a.m.  
with fourteen boys and girls from  
Wheeler County for their State  
4-H Contests held this week at  
College Station, Texas, at A & M  
College. The trip is being spon-  
sored by: Wheeler County Farm  
Bureau, County Commissioner's  
Court, Wheeler and Shamrock  
Chamber of Commerce, Kiwanis  
Club, Wheeler; Booster Club,  
Shamrock.

Those boys and girls going have  
won their District Contest in the  
following events and will repre-  
sent the Panhandle of Texas as  
follows: Vegetable Team Dem-  
onstration, Violet Fillingim and  
Jacquelyn Dodd; Livestock Judg-  
ing: Mack Shaffer, Bob Martin,  
Richard Kiker, and James Hend-  
erson; Grass Judging: Kent Sims,  
Kenneth McCasland, Larry Levitt  
and Don Henry; Dairy Judging:  
Jerry Davidson, Wayne Caudell,  
Larry Puryear and Dwayne  
Evans.

THE WHEELER TIMES, WHEELER, TEXAS — PAGE 7  
Thursday, June 11, 1959

Swaim said they would go down  
in three cars, Richard Kiker's and  
the two Extension Agents. They  
plan to spend Monday night at  
Tarleton State College where the  
Livestock and Dairy Teams will  
work out on their stock from 4  
to 6 p.m. of that evening and ar-  
rive in College Station around  
noon Tuesday, and be ready for  
the State Contests on Wednes-  
day. Wednesday evening there  
will be a big Chuck Wagon sup-  
per sponsored by Friends of 4-H.  
Swaim said he and Mrs. Litsch  
certainly appreciated the support  
given by the clubs and organiza-  
tions in Wheeler County in spon-  
soring the trip for these 4-H  
members.

Mr. and Mrs. Otis Ford and  
Glenda from McFarland, Califor-  
nia are visiting with Mr. and Mrs.  
R. J. Smith.

William Whitener returned to  
Shawnee, Oklahoma Saturday for  
the summer where he will con-  
tinue his schooling.

Mr. and Mrs. Don Alexander,  
and Russ from Perryton visited  
with Mr. and Mrs. Burley Mann  
over the week end.



**METHODIST PASTOR:** Rev.  
Carrol M. Jones from Stinnett  
filled the pulpit Sunday at the  
First Methodist Church in  
Wheeler. Rev. Jones was a  
member of the teaching profes-  
sion until May of 1948 when he  
entered the ministry of the  
Methodist Church. He was  
granted a Deacon's Orders in  
1951 and became fully ordain-  
ed in 1953.

## NOTICE TO PUBLIC

We have in stock International  
Mufflers guaranteed for life of  
your car at no extra cost.  
We will give a written guaran-  
tee with each muffler purchas-  
ed.

Mufflers to fit most makes  
and models.

**VANPOOL-BURTON**  
MOTOR COMPANY  
Phone 2311 Wheeler, Tex.

**It's HERE!  
HI-BRITE  
HOUSE PAINT**  
GUARANTEED THREE YEARS



**LASTS 2 YEARS LONGER  
BECAUSE OF BORON**

**WHEELER CO.  
PRODUCE ASSN.**

Wheeler, Texas

ALLIED PAINT MFG. CO.

## See the certified record!



## See the economy winner!

### '59 FORD SIX

— WINNER OF ECONOMY SHOWDOWN USA! —

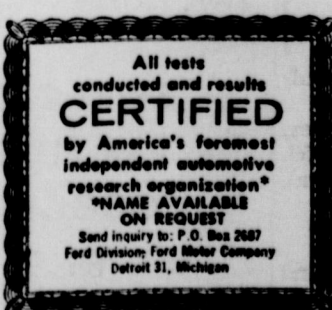

42.6% more mpg than Make "D"  
31.1% more mpg than Make "J"  
25.2% more mpg than Make "C"  
22.0% more mpg than Make "S"  
9.6% more mpg than Make "G"

All trucks were standard six-cylinder  
1/2-ton pickups, bought from dealers,  
carefully broken in and tuned to  
manufacturers' specifications.

● In tests by an independent re-  
search company, '59 Ford Sixes  
beat every other make—delivered  
25.2% more miles per gallon than  
the average of all leading 1/2-ton  
pickups! Come in and test drive  
the pickup that saves one gallon  
in five—the '59 Ford Six!

**GO FORDWARD for savings**  
**FORD TRUCKS COST LESS**  
F.D.A.F. LESS TO OWN... LESS TO RUN... LAST LONGER, TOO!

## Vanpool-Burton Motor Co.

PHONE 2311  
WEST HIGHWAY 152 FORD SALES and SERVICE WHEELER, TEXAS

# Northern Star Planting Seed!

Farmers it is now getting late to plant cotton and it will pay you to plant  
an early maturing variety. Northern Star is one of the earliest varieties  
grown, therefore we are urging the farmers in this section to plant state  
registered seed. Our seed has a high germination and is on hand with your  
local ginner. Call on him today.

AVAILABLE AT YOUR  
LOCAL GINNER

**NORTHERN STAR  
SEED FARMS**

O'Brien, Texas



## Wheeler's Future Citizens:



**LITTLE CUTIES:** On the Wheeler Times roll of Future Citizens are (left to right, top row) Teresa, Susan and Dwight Ford, children of Mr. and Mrs. Roy Ford. (Bottom row, left to right) Brenda Rachele Horn, daughter of Mr. and Mrs. Thurman Horn; Kathy Helton, daughter of Mr. and Mrs. J. O. Helton; and Cynthia Catherine Christner, daughter of Mr. and Mrs. Tom H. Christner.

### Number Five

Monday, June 15, at 8:00 P.M.  
Giants vs Braves  
Tuesday, June 16, at 6:30 P.M.  
Cardinals vs Yankees  
Tuesday, June 16, at 8:00 P.M.  
Giants vs Rangers  
Thursday, June 18, at 6:30 P.M.  
Half Pints vs Full Pints  
Thursday, June 18, at 8:00 P.M.  
Braves vs Rangers  
Friday, June 19, at 7:30 P.M.  
Braves vs Mobette  
Team managers, players and sponsors are as follows:

**Girls Softball**  
**HALF PINTS:** Earl Barnes, manager and Wheeler Radio and Refrigeration, sponsor. Team members: Charlie Faver, Donna Watson, Jane Wofford, Carolyn Page, Gwen Barnes, Gladys Meadows, Sherry Barnes, Sandra Brown, Helana Ford, Linda Hall, Debbie Snellgroose, Marina Gunter, Joan McNutt, Lynda Beaty, Linda Moore, Judy Page, Judy Whitener, and Martha Wofford.

**FULL PINTS:** Buster Callan, manager; Wheeler Times, sponsor. Team members: Paula Helton, Lucille Bradshaw, Annie Riley, Connie Farmer, Carol Gandy, Linda Reid, Elizabeth Wiley, Sherry McNeil, Melenda Gunter, Norma McNeil, Kay Callan, Paula Bradstreet, Frances Bradstreet, Cheryl Watson, Linda Blewins, Sue Ann Richardson, Elizabeth Hubble, and Marsha Lee.

**Boys 1st through 4th**  
**Pewees**

**THUNDERBIRDS:** Thurman Rives, manager; Vanpool-Burton Motor Co., sponsor. Team members: Gary Harcastle, Johnny Hutchison, Darrell Hutchison, Clifford Bradstreet, Gary Montgomery, Fred Goad, Randy Helton, Mike Holt, Timmy Shaw, Mike Miles, Donald Rives, Ronald Rives, Dickey Burton, Douglas Lester, Steve Raymond, Mark Robison, and Carrol McHenry.

**CARDINALS:** Bob McNeil, manager; Ware Chevrolet Co., sponsor. Team members: Bob Vanpool, Dale Smith, Tommy Wiley, David Jamison, Bob Stiles, Dan McNeil, Willis Rogers, Lee Hieber, Dwight Ford, Jamie Whitener, Steve Johnson, Gary Davis, Sam Montgomery, Donny Manning, Tommy Cole, David Bowerman, and Carl Weiss.

**YANKEES:** Lloyd Weatherly, manager; Holdeman Implement Co., sponsor. Team members: Villard Hunter, Ricky DeArment, Donald Ross, Jones, David Bradstreet, Nicky Nicholson, Bob Ware, Jim Richardson, Monnie Edwards, Phillip Watson, Dennis Moore, and Randall Patterson.

**Boys 5th through 8th**  
**Little League**

**BRVES:** James Verdon, manager; Clay Food Store, sponsor. Team members: Randy Callan, Ray Owens, James Hutchison, Kent Sims, Walter Shaw, Bill Morris, Henry Lewis, Dunk Porter, Terry McCasland, Larry Babb, Eddie Richardson, Dan Trimble, John Dunn, David Gilmer, James Moore, and Jimmy Adams.

**RANGERS:** Joe Rogers, manager; Garrison Service, sponsor. Team members: Johnnie Ruff, Bill Pearce, Mickie Pride, Neil Rogers, Virgil Kidwell, Stuart Alexander, Harry Garrison, Terry Vanpool, Billy Overcast, Jimmy Jamison, Larry Garrison, Mike Goad, Johnny Chapman, Dean Newberry, and Dale Satterfield.

**GIANTS:** David Britt, manager; Hibler Implement Co., sponsor. Team members: David Dunn, Gary Waters, Mendall Hunter, Garyl Snellgroose, Joey Sabbe, Mel Ray Coate, Doyle Conner, Gene Watson, Don Burks, Mike Gandy, Richard Wallace, Danny Dorman, Butch Farmer, Ken Daughtry, and James Hubble.

### Number One

the pool. They were setup by the city council and must be complied with or swimmers will be barred from the pool.

#### Rules and Regulations OPERATION

1. Pool will be in operation each week day from 1:30 p.m. to 9 p.m. Pool will open on Sunday afternoon from 1:30 p.m. to 6:00 p.m. Pool will be open on Tuesday, Thursday and Friday mornings from 9:30 a.m. to 11:30 a.m. for swimming classes only. Pool will be open on Wednesday mornings from 9:30 a.m. to 11:30 a.m. for ladies swimming lessons only.
2. Pool Operator and Life Guard will be on duty at all times when Pool is open.
3. Operator and Life Guard will enforce regulations and maintain order at all times.
4. Operator will see that all machinery and equipment is in good order and working properly.

#### HEALTH AND SANITATION

1. Persons with open sores, running noses, eyes, ears, or with serious skin infections will not be admitted to the Pool. This is for your protection as well as for other bathers.
2. All ladies will wear bathing caps.
3. All bathers will shower with warm water and soap before entering pool.
4. All candy wrappers, paper cups, cigarettes, etc., must be placed in receptacles located conveniently around the pool and in bath house. Please help us keep the area clean.

#### SAFETY AND COURTESY

1. Absolutely no glass will be permitted in bath house or pool area. THIS IS A STATE LAW AND MUST BE COMPLIED WITH.
2. No unnecessary rowdiness, ducking, pushing, running, etc., will be permitted. We want you to have a good time but we do not want anyone hurt.
3. No double springing on Diving Boards. Make one spring and come on off.
4. Be sure the area into which you are diving is clear.
5. One long blast from operator or Life Guard whistle means for everyone to get out of pool. Someone may be in trouble.
6. Please show the proper respect and courtesy to pool personnel and all bathers. As a result everyone will have a more enjoyable time.
7. All spectators must stay outside pool area.
8. No innertubes or aqua masks allowed.
9. No smoking or chewing gum allowed in pool area.
10. Failure to comply with any of the above regulations may result in the offender being barred from the pool for one week. Repeat non-compliance may result in the offender being permanently barred from using the facilities of the pool.
11. Pool operator will have authority to restrict anything from pool area that may cause injury to swimmers.

#### IT'S A BOY

Mr. and Mrs. Harold Halford are the parents of a baby boy born June 5 in the Northwest Texas Hospital in Amarillo. The 7 pound and 9 ounce boy was named Louis Lynn. Grandparents include Mrs. Willie Mae Wegner of Wheeler and Mr. and Mrs. C. B. Halford of Childress.

## CALLAN INSTALLED AS RAINBOW WORTHY ADVISOR

Miss Phyllis Callan was installed Worthy Advisor of Wheeler Assembly 281, Order of Rainbow for Girls, Friday evening June 5, at the Masonic Hall.

Officers elected and appointed to serve with Phyllis were: Inez Stanlee, Worthy Associate Advisor; Patricia Black, Charity; Eiline Moore, Hope; Dorothy Hall, Faith; Betty Caswell, Treasure; Connie Farmer, Chaplain; Bobby Adams, Drill Leader; Lee Nell Gunter; Love; Audie Jo Holde-man, Religion; Vickie Mack, Nature; Sherry McNeil, Immortality; Nancy Whitener, Fidelity; Janice Wegener, Patriotism; Annie Riley, Service; Barbara Kidwell, Confidential Observer; Carolyn Sims, Outer Observer; Gwen Barnes, Musician; Jane Dee Wofford, Choir Director and the Choir, Elizabeth Wiley, Linda Reed, Christine Wegener, Marilyn Nash, Shari Lee, La Donna Sechrist, Tillie Green, Nelda Riley and Sharon Hudson.

Retiring Worthy Advisor, Sharon Beaty was brought to the East and presented the gavel tied with the seven colors of the rainbow which she had used throughout



Miss Phyllis Callan

her assembly work, by the Mother Advisor, Mrs. Imojean Lewis.

The Drill Leader escorted Mrs. J. D. Beaty to the East, where she had the privilege of pinning the Past Worthy Advisor jewel on her daughter.

Mrs. Lewis introduced Mrs. Nancy Pierce, installing officer, and her assistants Miss Peggy Pride, Marshal; Amy Lewis, Chaplain; Sharon Beaty, Recorder; and Gwen Barnes, Musician.

The Bible was presented at the altar by Randy Callan.

After the installation, Mr. and Mrs. Buster Callan, parents of the Worthy Advisor, were introduced and given flowers in appreciation of their love and encouragement. Other members of her family who were recognized were Mr. and Mrs. Russel Barker of Shamrock, Mr. and Mrs. S. B. Davis of Borger, Mrs. Dudley Callan, Cathy and Kay and Mr. and Mrs. Earl Barnes, Sherry and Gwen. Mrs. Lewis was greeted and presented a corsage.

For her theme Phyllis chose "Others" and her motto "All that we send into the lives of others comes back into our own". Her colors are orchid and silver. Dorothy Hall sang, "Others Lord, Others" which was dedicated to Sharon Beaty and her retiring officers. Both the Assembly room and dining room were decorated with tall gladiolas in her chosen colors. Following the installation a reception was held. Presiding over the refreshment table were Misses Connie Farmer, Nancy Whitener, Vickie Mack and Annie Riley.

### Mrs. Carroll Adams Is Attending Aquatic School At Ardmore

A student at the National Red Cross Aquatic and Small Craft School June 3-13 on Lake Murray, near Ardmore, is Mrs. Carroll Adams, who lives at Wheeler, Texas.

Students from all over the nation are at Lake Murray to study small craft, aquatic skills or first aid. Approximately 110 men and women are on the school roster. This is the Southwest's first National Red Cross Small Craft School. H. H. Gilliam of Brownwood, Texas is director. John Greenwood of Fort Worth, Texas is dean of small craft, and Joe Racz of Oklahoma City heads the aquatics division.

While there Mrs. Adams is studying the following courses: Small Craft, Swimming, First Aid, Life Saving, and Leadership. Aquatic and small craft schools are being held at several points across the nation to stress Red Cross safety skills.

### Number Three

Discussions deal with the causative agents of communicable diseases: virus, bacteria, protozoa and worms; the source of these organisms (sick people, people who are carriers, and sick animals); the mode of transmission from the source to susceptible persons; and the ports of entry.

Discussions bring out that there are at least 75 different communicable diseases existing in the United States today, of which 30 or so can be transmitted through unsanitary food production, processing, distribution, preparation and service.

Emphasis is placed on the fact that if people are properly vaccinated, and thereafter practice sanitation, personal hygiene, and food refrigeration, the majority of these diseases could be greatly reduced or stamped out.

The Division of Public Health Education provides State Department of Health publications used in the course.

There is no denying the value of these sanitation courses to the health of restaurant goers and everyone who buys any food prepared by a human being.

Generally speaking, Gragg said, the course is conducted for the following purposes.

1. Provide instruction in proper food handling methods to food service employees.
2. Provide refresher instruction in proper food handling methods to old employees.
3. Provide an opportunity for interchange of ideas between health authorities and the food handling industry.
4. Show the public the safe guards being employed for their health protection.

Attendance to one session daily completes the course.

### Hospital Notes

Mrs. L. F. Hauck, McLean, admitted 6-3-59, dismissed 6-4-59.  
Mr. T. E. Sorenson, Wheeler, admitted 6-5-59, dismissed 6-9-59.  
Mr. T. W. Gibson, Christoval, Texas, admitted 6-10-59.

Mr. and Mrs. Larry Hunter and LaDonna from Bethany, Oklahoma visited with Mr. and Mrs. Elgie Dearing over the week end.

Mr. and Mrs. W. H. Little, Colegate, Oklahoma and Mr. and Mrs. Wilson Little and Kenneth, Oklahoma City visited in the C. H. Turner home the past week.

### Number Four

reach a peak by June 25. Normal in-migration of men and machines is expected and no shortages are anticipated.

Indications are that in the Northern Panhandle, north of the Canadian River, wheat is progressing according to forecasts. Showers have been received in some areas, but have not caused any damage and prospects remain good. A shortage of combines, trucks and extra workers is expected to develop when harvest gets underway in some fields about June 15, reaching a peak by June 25.

The Oklahoma bulletin dated June 5 reports harvest activity has now reached 26 counties in the wheat belt. Adequate men and machines in all areas.

Kansas reports in a bulletin dated June 5 that machines are adequate in the harvest area for beginning operations, but demand should increase as a result of wide-spread operations in the area as wheat ripens.

#### A FABLE FOR READERS

This is the fable of the man who borrowed his neighbor's paper. On the day when the paper was out, the man started across his field to his neighbor's house to borrow the local paper. In crawling through the barbed wire fence he scratched his leg. In straightening up, he stumbled and fell into a ditch. The ditch water infected the scratch caused by the wire. The man neglected to give the wound proper attention and as a result infection turned to blood poisoning and he was taken to a hospital for treatment. However, the newspaper borrower had waited too long, and it was necessary to amputate his leg. All this cost him many hundreds of dollars in addition to being handicapped by the loss of one leg. The moral to this is that the entire sad experience could have been avoided if he had subscribed instead of borrowed the newspaper.

Mrs. Lester Black and Mrs. F. F. Monroe from Amarillo spent from Friday until Sunday in the home of their sister, Mrs. Cliff Weatherly.



Be sure to get a  
tan, not a burn!

See us for your choice of suntan aids that help prevent sunburn, promote the even, attractive tan you want.

SWIM CAPS  
EAR PLUGS  
GOGGLES  
FINS

WHEELER  
DRUG

WHEELER, TEXAS

### Number Seven

Willis Rodgers of Wheeler, Willard Rodgers of Amarillo, Wayne Rodgers of Sudan, and J. E. Rodgers of Fort Sill, Oklahoma; also 13 grandchildren and 2 sisters. Mrs. Gladys Lindstrom of Glendale, California and Mrs. Mary May of Albuquerque, New Mexico.

The wife, one daughter, one brother and 4 sisters preceded him in death.

Pallbearers were Dorsie Hutchison, Bill Owens, Alvin Hampton, Spud Moore, Terrill Gunter and Darville Atherton.

Honorary bearers were C. M. Hampton, Robert Holt, H. H. Herd, E. H. Herd, R. T. Watts, V. B. Harcastle, T. M. Britt, John Hodges, A. M. Galmor, Cecil Denson and Pete Baird.

Interment was in the family lot in Wheeler Cemetery beside the wife who passed away January 6, 1958, under the direction of Kirk Funeral Home of Wheeler.

#### CARD OF THANKS

We wish to express our sincere gratitude to our friends and neighbors for their thoughtfulness and many deeds of kindness upon the loss of our loved one.

We are deeply grateful to Rev. M. B. Smith of Pampa, Rev. Frank Ross and Dr. Harold Nicholson. Every expression of sympathy meant much to us.

Mrs. Alva Connell  
Mrs. Josie Connell  
Mr. and Mrs. Herman Connell  
Mr. and Mrs. Elwood Connell



YREVA'S BEAUTY SHOP

WHEELER, TEXAS

## Air Conditioning

You name it and we've got it. We have a complete stock of standard make Chevrolet Air Conditioners PLUS a complete stock of the Popular Mark IV Air Conditioner which will fit any auto.

WHETHER IT'S STANDARD EQUIPMENT  
OR MARK IV AIR CONDITIONING

SEE . . .

Ware Chevrolet

Phone 3101

Wheeler, Tex



THIS OLD BROOM: Is gonna get us in trouble a lot of help from the head of the household. Able to obtain this picture of the broom that Mrs. Borden uses in her home. She is unaware that it is appearing in the paper and when she sees it we hope Mr. Borden is standing far enough away to get hurt.

WHEN YOU THINK  
OF AN AUTOMATIC

Washer

THINK FIRST OF  
WHIRLPOOL

IMPORTANT to homemakers who  
want the most for their money!

Today, in the new RCA WHIRLPOOL washers you get automatic conveniences, more top-laundering advance more plus features . . . more value for your money than before.

Just as important, you get proven, unequalled quality in you longer, more satisfactory use. Records show the WHIRLPOOL washers require the least amount of through the years of any other makes. More for your money when you buy . . . longer more able use . . . are two important reasons discriminating makers prefer an RCA WHIRLPOOL.

WHEELER RADIO  
AND  
REFRIGERATION SERVICE

Phone 2231

Wheeler,

Keep Your

In Lo

Shape All S

Depend on us for hair styling fashionable, flattering . . . permanent waving that keeps hair looking its loveliest. And appointments here make sure hair is always protected against mer sun and water!



# urt Records

Documents filed in the County Clerk and of Wheeler County, May 25 through June 25, 1959

May 25, 1959  
OL—J. H. Scribner et ux to Harry Wofford 4-23-59 10.5 ac SE¼ Sec. 45 Blk. A-5.  
ROL—Sinclair Oil & Gas Co.

## curve clinging!



## WIDE-TRACK PONTIAC!

Wheels are five inches farther apart. This widens the stance, not the car, gives you road-hugging stability, less lean and sway. Only Pontiac has Wide-Track Wheels!

SEE YOUR LOCAL AUTHORIZED PONTIAC DEALER

**NASH APPLIANCE & SUPPLY CO.**  
115 WEST OKLA. STREET WHEELER, TEXAS

to Burl A. Hill et al 5-19-59 W¼ NW¼ 30 Blk. A-3; SE¼ Sec. 53 Blk. A-4; Pt. NW¼ Sec. 4 T&NO Ry. Co. Survey Pt. SW¼ Sec. 2 T&NO Ry. Co. Survey.  
C/C PROBATE — Emma Lois Lane to Ex aPte 1-9-59.  
ROW—R. M. Bradshaw et ux to El Paso Natural Gas Co. 5-15-59 NE¼ Sec. 34 Blk. 13.  
C/C PROBATE — Thomas D.

Key 5-23-59 SE¼ Sec. 32 Blk. 17.  
DT—H. J. Finsterwald et ux to Fed. Land Bk. of Houston 5-19-59 303.03 ac E. J. Grinolds Sur.

May 28, 1959  
ROW—Warren D. Bates et al to State of Texas 4-28-59 10.44 ac S¼ Sec. 62 Blk. 24.  
CD — Geo. W. Givens to Raymond Burks 5-26-59 E½ & S 9½ W½ Lot 3 Blk. A-3 Wheeler Cem. First Ad.  
AFF — Grady A. Melton to Thomas C. Huguley et al 5-25-59

NW¼ Sec. 11 Blk. A-3.  
C/C P OF ATTY—Mattie L. Coffee to Norman Coffee 9-4-54.  
P OF ATTY—Jess Givens et al to Geo. W. Givens 4-12-54.

May 27, 1959  
ROW—City Golf Club Inc. to West Texas Util. Co. 5-13-59 W¼ SW¼ Sec. 37 Blk. 17.  
ROW—E. E. Mitchell to West Texas Util. Co. 5-13-59 NW¼ Sec. 24 Blk. 17 less 6.22 ac.  
ROW—Joel M. Gooch to West Texas Util. Co. 5-13-59 Land West of Highway 83 in SW¼ Sec. 24 Blk. 17.  
ROW — City of Shamrock to West Texas Utilities Co. 5-11-59 67 ac NW¼ Sec. 37 Blk. 17.  
ROW — Omie Carress to West Texas Util. Co. 5-11-59 W 3 NW¼ Sec. 37 Blk. 17 S of City of Shamrock Property.

AOL—F. D. Hammer to J. D. Akin 5-25-59 1/16 int. NE¼ NW¼ Sec. 46 Blk. 13.  
AOL—F. D. Hammer to Dow L. Keever 5-25-59 1/16 int. NE¼ NW¼ Sec. 46 Blk. 13.  
D—Magnolia Pet. Co. to E. C. Hunter 5-15-59 Lot 6 Blk. 12 Shamrock.

MML — E. Claude Montgomery et ux to White House Lumber Co. 5-21-59 W 50' Lots 13 to 18 Blk. 3 Shamrock.  
—W. Y. Burden et ux to J. T. Isaacs 2-17-59 Lots 4,5,6 Blk. 87 Shamrock.  
D—Frank Claborn et ux to J. T. Isaacs 11-14-58 Lots 4,5,6 Blk. 87 Shamrock.

May 28, 1959  
AOL—The Wissahickon Corp. to Production Management Assn. 5-15-59 NE¼ SE¼ Sec. 56 Blk. 24.  
TMML — White House Lumber Co. to Far. & Mer. St. Bk. Shamrock 5-25-59 N/3 Lot 1 Blk. 34 Shamrock.  
AFF—Samuel S. Allender to C. S. Allender et ux 5-16-55.  
D—Hollis T. Rainey et ux to Byron Duncan 5-25-59 Lots 1, 2 Blk. 13 Shamrock.  
DT—Bryon Duncan et ux to Wellington State Bank 5-25-59 Lots 1, 2 Blk. 13 Shamrock.  
MML—John E. Brown et ux to Walter J. Dunn 5-25-59 16.5 ac SE¼ Sec. 60 Blk. A-8.  
TMML — Walter J. Dunn to First Federal Sav. & Loan Assn. 5-25-59 16.5 ac SE¼ Sec. 60 Blk. A-8.

June 1, 1959  
ROW—William O. Long et ux to El Paso Natural Gas Co. 5-26-59 SE¼ SW¼ SW¼ Sec. 36 Blk. 13.  
C/C PROBATE — Ella Sarah Morgan to Ex Parte 5-13-58.  
A OF JUDG—O. K. Welders vs Luther Ledbetter 6-1-59.  
D—Matt Lewis et ux to B. R. Mahnken 5-26-59 Lots 11, 12 Blk. 3 Shamrock.  
DT—B. R. Mahnken et ux to First Natl. Bk. of Shamrock. Texas 5-26-59 Lots 11, 12 Blk. 3 Shamrock.

June 2, 1959  
D—George W. Hicks et ux to Rayford M. Owens et ux 4-2-59 Lot 4 & E 5' Lot 1 Blk. LXXXI Shamrock.  
QCD — Ben A. Skidmore to Shamrock Cemetery Assn. 5-27-59 S¼ Lot 124 Blk. B Shamrock Cem.  
CD—Shamrock Cemetery Assn. to Ben A. Skidmore 5-25-59 E½ N½ Lot 59 Blk. A Shamrock Cem.  
June 3, 1959  
RMML — Canadian Lumber Co. to C. H. Sammons et al 5-13-59 E½ & E½ W½ Sec. 7 Blk. A-8.  
TMML — Canadian Lumber Co. to Fed. Land Bk. of Houston 5-13-

PAGE 9 — THE WHEELER TIMES, WHEELER, TEXAS  
Thursday, June 11, 1959

ROW — Mrs. J. S. Carwile to Transwestern Pipeline Co. 5-19-59 E½ Sec. 51 Blk. 24.  
AOL—Louis Cavender to L. E. Windham 5-12-59 S½ 56, W½ 55, NW¼ 46, Blk. A-5; Lots 12 Blk. 18 Lots 1 to 10 Blk. 48, Lots 1 to 4 Blk. 32, Lot 5 Blk. 52, Lots 2, 11 Blk. 39, Lots 16 to 20 Blk. 33, Lot 7 Blk. 22, Lots 18, 19 Blk. 21 Mobeetie.

OL — J. H. Scribner et ux to Harry Wofford 4-23-59 147.5 ac SW¼ Sec. 44 Blk. A-5.  
May 29, 1959  
C/C PROBATE—R. S. Allen to Ex Parte 5-26-59 S½ NW¼ Sec. 6 J. Poitevent Survey.  
AOL — The Wissahickon Corp. to Production Management Assn. 5-15-59 NE¼ SE¼ Sec. 56 Blk. 24.

TMML — White House Lumber Co. to Far. & Mer. St. Bk. Shamrock 5-25-59 N/3 Lot 1 Blk. 34 Shamrock.  
AFF—Samuel S. Allender to C. S. Allender et ux 5-16-55.  
D—Hollis T. Rainey et ux to Byron Duncan 5-25-59 Lots 1, 2 Blk. 13 Shamrock.  
DT—Bryon Duncan et ux to Wellington State Bank 5-25-59 Lots 1, 2 Blk. 13 Shamrock.  
MML—John E. Brown et ux to Walter J. Dunn 5-25-59 16.5 ac SE¼ Sec. 60 Blk. A-8.

TMML — Walter J. Dunn to First Federal Sav. & Loan Assn. 5-25-59 16.5 ac SE¼ Sec. 60 Blk. A-8.  
June 1, 1959  
ROW—William O. Long et ux to El Paso Natural Gas Co. 5-26-59 SE¼ SW¼ SW¼ Sec. 36 Blk. 13.  
C/C PROBATE — Ella Sarah Morgan to Ex Parte 5-13-58.  
A OF JUDG—O. K. Welders vs Luther Ledbetter 6-1-59.  
D—Matt Lewis et ux to B. R. Mahnken 5-26-59 Lots 11, 12 Blk. 3 Shamrock.  
DT—B. R. Mahnken et ux to First Natl. Bk. of Shamrock. Texas 5-26-59 Lots 11, 12 Blk. 3 Shamrock.

June 2, 1959  
D—George W. Hicks et ux to Rayford M. Owens et ux 4-2-59 Lot 4 & E 5' Lot 1 Blk. LXXXI Shamrock.  
QCD — Ben A. Skidmore to Shamrock Cemetery Assn. 5-27-59 S¼ Lot 124 Blk. B Shamrock Cem.  
CD—Shamrock Cemetery Assn. to Ben A. Skidmore 5-25-59 E½ N½ Lot 59 Blk. A Shamrock Cem.  
June 3, 1959  
RMML — Canadian Lumber Co. to C. H. Sammons et al 5-13-59 E½ & E½ W½ Sec. 7 Blk. A-8.  
TMML — Canadian Lumber Co. to Fed. Land Bk. of Houston 5-13-

59 N 200 ac E½ Sec. 7 Blk. A-8.  
TVL—O. T. Close et ux to Fed. eral Land Bk. of Houston 5-13-59 NW¼ 78 Blk. 23.

ROW—Chicago Rock Island & Pacific RR Co. to El Paso Natural Gas Co. 5-1-59 Sec. 34 Blk. 23.  
D—Wayland C. Angel et ux to Orville A. Briley 7-9-58 Lot 10 Blk. 31 Shamrock.

June 4, 1959  
D—M. L. Guthrie to Raymond Burks 5-21-59 50' x 150' Sub Div. 7 out of SE¼ Sec. 60 Blk. A-8.  
D—Lee Guthrie et ux to Raymond Burks 4-30-59 50' x 150' Sub Div. 7 out of SE¼ Sec. 60 Blk. A-8.  
DT—H. T. Fields et al to E. C. Hunter 5-8-59 400' x 400' Sec. 57 Blk. 17.  
RDT—W. H. Walker to C. J. Turney et ux 6-3-59 NE¼ SW¼ Sec. 1 Blk. 24.

D—C. J. Turney et ux to Tom Montgomery 6-3-59 NE¼ SW¼ Sec. 1 Blk. 24.  
ROL—Julian R. Meeker et al to Lizzie L. King 4-28-59 W½ Sec. 10 Blk. 24.  
ROL—Julian R. Meeker et al to Truman Spain et ux 4-28-59 SW¼ Sec. 11 Blk. 24.  
AOL—R. R. Kyrner to Mark Oil Corp. 5-25-59 NE¼ Sec. 34 Blk. 13.

June 5, 1959  
DT—Andrew J. Morgan et ux to Gulf Coast Invest Corp. 6-2-59 W 75' Lots 5, 6 Blk. 32 Shamrock.  
D—James R. Weaver et ux to Jess Moore 5-29-59 SE¼ Sec. 3 Blk. L.  
OL—Lewis M. Goodrich to Hal S. Dew 33-5-59 SE¼ Sec. 66 Blk. 13.

ROY D—J. K. Ribble et ux to Jack Ribble 6-1-59 124.8 ac E½ Sec. 44 Blk. A-5.  
District Clerk's Office  
No. 4869 Elzie Campbell vs C. E. Carter 5-25-59 Suit on Account.  
No. 4870 Elzie Campbell vs L. J. Ledbetter 5-25-59 Suit for Damages.  
No. 4871 Davie E. Gilmer vs Mary Lou Gilmer 5-27-59 Divorce.  
No. 4872 Eloise Farrow vs Harold Reese Farrow 5-27-59 Divorce.

Marriage License Issued  
John R. Wegner and Lawanda Woodward 5-30-59.  
Thomas Burton Downer and Mrs. Laura Ann McDowell 6-1-59.  
Gary Lee Alexander and Janet Lou Alexander 6-3-59.  
Dalon Carroll Perkins and Sharon Gay LaBlanc 6-4-59.  
Clarence Luey Ray and Frances Fay Gamble 6-5-59.  
Samuel Edward Brown and Judy Carrole Morgan 6-5-59.  
Verlan Dan Sharry and Sharon Fay Loula 6-5-59.  
Jerry Allen Smith and Doris Jean Woods 6-5-59.  
George Roland Davis and Barbara Helen Pasley 6-6-59.

## ROGUE THEATRE WHEELER, TEXAS

\* \* \* \* \*

Fri.-Sat. June 12-13  
**APACHE TERRITORY**  
Indians in the Arizona desert.

Rory Calhoun  
Barbara Bates  
Prev. - Sun. - Mon.  
June 13-14-15

**THE BUCCANEER**  
A pirate, of course. But also romance.

Yul Brynner  
Charlton Heston  
Wed.-Thurs. June 17-18  
**HOME BEFORE DARK**

Absorbing study of human emotions.

Jean Simmons  
Dan O'Herlihy

**NOTICE**  
See It At The Mustang On Mon., Wed., Thurs., Fri. and At The Rogue Sat., Preview and Sunday.

**AUCTIONEER  
SHELBY PETTIT**  
Phone 3561 — Wheeler, Texas  
Will cry your sale any time or place

**Dr. Marion N. Roberts**  
112 W. Kingsmill  
Pampa, Texas  
Telephone 4-3333  
**OPTOMETRIST**

**INSURANCE  
and  
ABSTRACTS**  
Northwest Corner of The Square  
**DORIS FORRESTER**  
INSURANCE AGENCY  
Wheeler, Texas — Phone 5111



summertime glamour...in **Playtex** comfort

**Playtex Magic-Cling™ strapless...** with contour cups. Stretch in it! Reach in it! Bend in it! Revolutionary clinging back can't slip. The secret? An amazing new elastic back of Anosei® fabric clings gently. And, because the back stays in place, the front stays higher. Gives you an inch more uplift than other strapless bras. White only. 32A-38C. Only \$5.95

**Playtex Living® strapless longline** with "stay-high" contour cups to shape you naturally for today's fashion...in heavenly comfort. The exclusive elastic magic-midriff gives you the smoothest bust to hip line you've ever had. No center stay to jab or poke. White only. 32A-40C. Only \$8.95

style	color	size	price	quantity
Playtex Magic-Cling	white		\$5.95	
Playtex Living	white		\$8.95	

name \_\_\_\_\_  
address \_\_\_\_\_  
city \_\_\_\_\_ state \_\_\_\_\_  
☐ charge ☐ C.O.D. ☐ money order ☐ check

**J-LEE**  
DEPARTMENT STORE  
Wheeler, Texas



"I'm sure glad Reddy Kilowatt cooks at our house!"



says Miss Denise Harris  
1701 WEST WALNUT, ROSWELL, NEW MEXICO  
"It gives Mommy more time to play with me!"

**PUBLIC SERVICE COMPANY**  
SEE YOUR REDDY KILOWATT ELECTRIC APPLIANCE DEALER



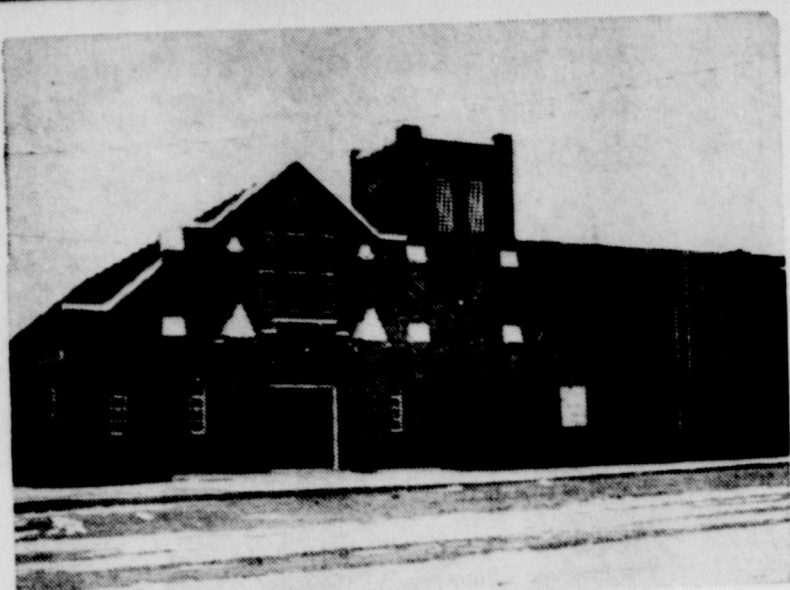

Wheeler First Methodist Church

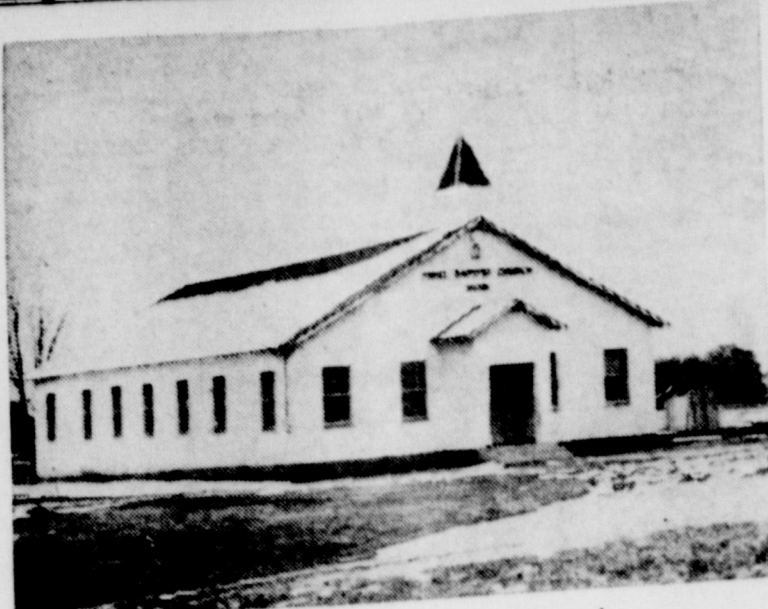

Kelton First Baptist Church

Rev. Joe P. Weldon, pastor of the First Baptist Church of Kelton, brings the message of the week in the thirty-fifth of a series of commentaries by ministers of the area and presented on this page through the cooperation of the firms and individuals listed below.

#### GOD AND HIS WORD

"All scripture is given by inspiration of God, and is profitable for doctrine, for reproof, for correction, for instruction in righteousness." 2 Timothy 3:16.

Every individual that professes to be a Christian realizes the need of and desires communion and fellowship with God.

Through prayer we talk to God. We talking, God listening. Through the study of God's Word this communion becomes a two-sided affair. We may even say a two-sided conversation. Through the Bible God talks to us. God talking, we listening.

It is sometimes difficult to imagine those who never pick up a Bible to read and to study, to have ever become acquainted with God through His Son, Jesus Christ.

Some Christians read the Bible as a duty, if they read it at all; but as soon as a man or woman sees Christ as the "chiefest among ten thousand," the Bible becomes the revelation of the Father's love and becomes a never-ending pleasure.

A great many people seem to think that the Bible is out of date, that it is an old book, and they think it has passed its day. They would have you think that it was good for the dark ages, and that there is some very good history in it, but that it was not intended for the present time; the atomic age; we have outgrown it.

One might just as well say that the sun, which has shown for so long a time, is now old and out of date, that whenever a man builds a house he need not put any windows in it, because we have a newer light and better light; we now have the electric light. If a man is born of God, he can not thrive without God.

There are persons who tell you that Christianity is not what it has been recommended to them; that they have found it is not all that we claim it to be. These are people who never open their Bibles, who never study the scriptures and become offended and wonder why they seem to be having such a hard time. The real trouble is they have not done as the Lord has told them to do.

They have neglected the Word of God.

If we are living with God in His Word then we know that there is no situation in life for which we cannot find some word of consolation in scripture.

If you are in affliction, if you are in adversity and trial, there is a promise to you. In joy and sorrow, in health and in sickness, in poverty and in riches, in every condition of life, God has a promise stored up in His word for you.

If you are impatient, sit down quietly and commune with Job.

If you are strong-headed, read of Moses and Peter.

If you are weak-kneed, look at Elijah.

If there is no song in your heart, listen to David.

If you are a politician, read of Daniel.

If you are getting sordid, read Isaiah.

If your faith is low, read Paul.

If you are getting lazy, watch James.

If you are losing sight of the future, read in Revelation of the promised land.

The study of God's Word will secure peace.

The Bible is the Guidebook to the Christian's home. If a man is traveling and does not know where he is going to, or how he is going to get there. He will have a good deal of trouble, and will not enjoy the trip as much as if he had a guidebook at hand. It is not even safe traveling.

The Bible is the guidebook in the journey of life. The only book that points the way to heaven. "Thy word is a lamp unto my feet, and a light unto my path."

May I leave this thought with you. In Proverbs, chapter 6, verse 22, speaking of the Word of God we find, "When thou goest, it shall lead thee; When thou sleepest, it shall keep thee; When thou awakest, it shall talk with thee."

### THIS INVITATION IS MADE POSSIBLE BY THE CIVIC LEADERS LISTED BELOW

<b>MISSIONARY BAPTIST CHURCH</b> 1 Block East of Hall's Flower Shop Wheeler, Texas Rev. A. J. Bolt, pastor Sunday	
Sunday School	10:00 A. M.
Morning Worship	11:00 A. M.
Evening Worship	8:00 P. M.
<b>BRISCOE BAPTIST CHURCH</b> Briscoe, Texas Rev. C. M. Abernethy, Pastor Sunday	
Sunday School	10:00 A. M.
Morning Worship	11:00 A. M.
Evening Worship	8:30 P. M.
<b>FIRST METHODIST CHURCH</b> Rev. Carlton H. Thomson, Pastor 8th and Main, Wheeler, Texas Sunday	
Sunday School	9:45 A. M.
Morning Worship	11:00 A. M.
Evening Worship	7:30 P. M.
<b>FIRST BAPTIST CHURCH</b> Kelton, Texas Rev. Joe Weldon, Pastor Sunday	
Sunday School	10:00 A. M.
Morning Worship	11:00 A. M.
Evening Service	8:00 P. M.
<b>TWITTY CHURCH OF CHRIST</b> Twitty, Texas Eugene Guetz, Pastor Sunday	
Sunday School	10:00 A. M.
Morning Worship	11:00 A. M.
Evening Worship	8:30 P. M.

**Wheeler Gas Company**  
"A Home Owned Business"

**Cit Cafe**  
Jessie Honts

**Daughtry's 5 & 10**  
Mr. and Mrs. T. J. Daughtry  
and Ken

**Wheeler Drug Store**  
"A Friendly Place To Trade"

**Southwestern Public Service Company**

**Title Abstract Company**  
Wheeler, Texas

**Percy's Garage**  
Mr. and Mrs. Percy Farmer

**Bill Owens**  
Texaco Service

**Chapman Truck Stop**  
Mr. and Mrs. Bill Chapman

**Nash Appliance**

Mr. and Mrs. Harold Nash

**Ware Chevrolet**

Phone 3101 Wheeler, Texas

**Wheeler Times**  
Printing & Office Supply

**Farm Bureau Insurance**  
"Phone Night or Day"  
Mr. and Mrs. Geo. Richerson

**J-Lee Department Store**  
"Friendly Department Store"

**Lowell's Service Station**  
Mr. and Mrs. Lowell Farmer

**Clay Food Store**

Mr. and Mrs. Cecil Denson

**Wheeler Lumber Co.**

"For Better Building"  
Phone 3431 Wheeler, Texas

**Puckett's Food Store**  
Mr. and Mrs. Ocie Ford

**Hibler Implement Co.**  
International Farm Equipment  
Phone 3441 Wheeler, Texas

**Vanpool - Burton**

**FORD SALES & SERVICE**  
Phone 2311 Wheeler, Texas

**Wheeler County Produce**

"Your Farm Supply Store"  
Phone 3321 Wheeler, Texas

**Chapman Dairy**  
Mr. and Mrs. Albert Chapman  
Phone 2001 Borden's Products



Wheeler Church Of Christ



Kelton Methodist Church

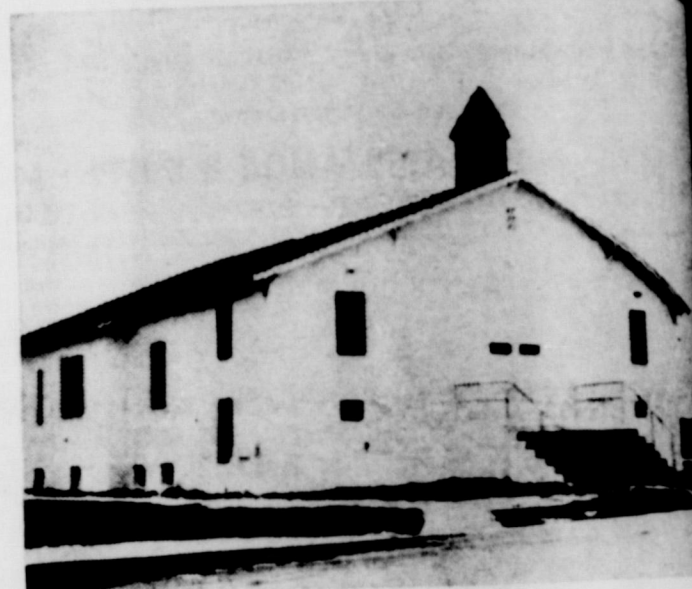

Mobeetie First Baptist Church



Mobeetie First Methodist Church

<b>FIRST BAPTIST CHURCH</b> Mobeetie, Texas B. Gene Grace, Pastor Sunday	
Sunday School	10:00
Morning Worship	11:00
Training Union	7:00
Evening Worship	8:00
<b>TWITTY BAPTIST CHURCH</b> Twitty, Texas Rev. Robert K. Whitaker, Pastor Sunday	
Sunday School	10:00
Morning Worship	11:00
Training Union	7:00
Worship Service	8:00
<b>FIRST BAPTIST CHURCH</b> 601 Main Street, Wheeler, Texas Rev. Frank J. Ross, Pastor Sunday	
Sunday School	10:00
Morning Worship	11:00
Training Union	7:00
Evening Worship	8:00
<b>CHURCH OF CHRIST</b> 6th at Main, Wheeler, Texas E. M. Borden Jr., Minister Sunday	
Bible Study	10:00
Morning Worship	11:00
Young People	7:00
Evening Worship	8:00