



## LICE ON BEEF CATTLE

Cattle lice are primarily a winter problem. Direct sunshine, rain and self-grooming keep louse numbers low in the thin summer hair coat of cattle that are pastured in the open.

Cattle lice are small, but they reduce financial returns of nearly every cattle enterprise. Even moderate louse numbers can cause calves and feeders to grow

more slowly and require more feed per pound of gain. Louse-infected cows produce less milk for their calves. Biting and feeding activity of lice are irritating to cattle and the irritation intensifies with increasing numbers of lice.

Often one of the first signs that cattle have lice is that they rub and scratch themselves against fences, feed bunks, trees or other

objects. In advanced cases, this may result in larger patches of bare skin.

Typically 1 percent or 2 percent, or fewer, of the cattle in a herd may carry extremely high numbers of lice, even in the summer such "carriers" are unthrifty and perform poorly.

Bulls are "carriers" in a disproportionately high number of instances. This may be because bulls are housed more often than

cows, because their hair is longer and more dense, and because the bull's massive neck and shoulders prevent him from grooming himself as effectively as do females.

Several studies have documented severe anemia in cattle as a result of shortnosed sucking louse infestations. Anemic cattle fail to gain weight, or they may slowly lose weight. They appear very weak and have extremely pale skin around the eyes, muzzle and udder.

Anemic cattle have low resistance to disease and to stresses caused by bad weather, shipping or handling.

Ridding anemic cattle of lice usually results in rapid improvement. Complete recovery may be achieved within a month. The primary way in which lice are spread is from animal to animal when cattle are in close contact with one another such as during feeding, breeding or shipping.

Cattle lice should be controlled as soon as they become numerous—not late in the winter after the damage has been done. If left unchecked, lice gradually stress cattle more and more throughout the winter, attaining highest populations in late winter. High louse populations coincide with periods of both acute and cumulative winter stress and with the season when vitamin A is often deficient in cattle diets. Lousy cattle are much less able to cope with these

### Drawing

(from Page 1) our local businesses listed on the back of each slip of script.

Tickets for the drawings will be given out thru **December 14** at businesses identified as posted in their windows.

As has been the practice for the past several years, script is given away to the lucky individuals instead of cash. The script can be spent like money with any of the participating merchants named on the back of the script. The value of each slip of script will be printed on the face of the script.

Remember, each time you enter participating stores you are entitled to a ticket; ask for it, sign it and deposit the ticket in the container located in the sponsoring firms.

You will receive one ticket per each five dollars of the purchase value up to a maximum of \$500.

When the day of the drawing arrives, all of the tickets will be placed in a large container and the winners drawn. You **MUST** be present to win; however, husbands and wives may claim each other's prizes.

Each sponsor giving tickets will display a poster in their window indicating they are giving drawing tickets.



THE WHEELER TIMES

PAGE 2 — Thursday, November 29, 2012

"Wheeler: town of friendship and pride."

other stresses.

Chemical application methods for louse control include spraying, pour-ons, spot-ons and an injectable, as well as dusts and backrubbers or self-oilers. Regardless of the application method, most insecticides have little effect on louse eggs. Lice hatching from eggs after a single

treatment can rapidly re-infest cattle. For this reason, a second treatment two or three weeks after the first is important to kill the newly hatched lice before they can mature and lay eggs.

If you need more information or have questions, please contact Dale Dunlap, County Extension Agent at 806-826-5243.

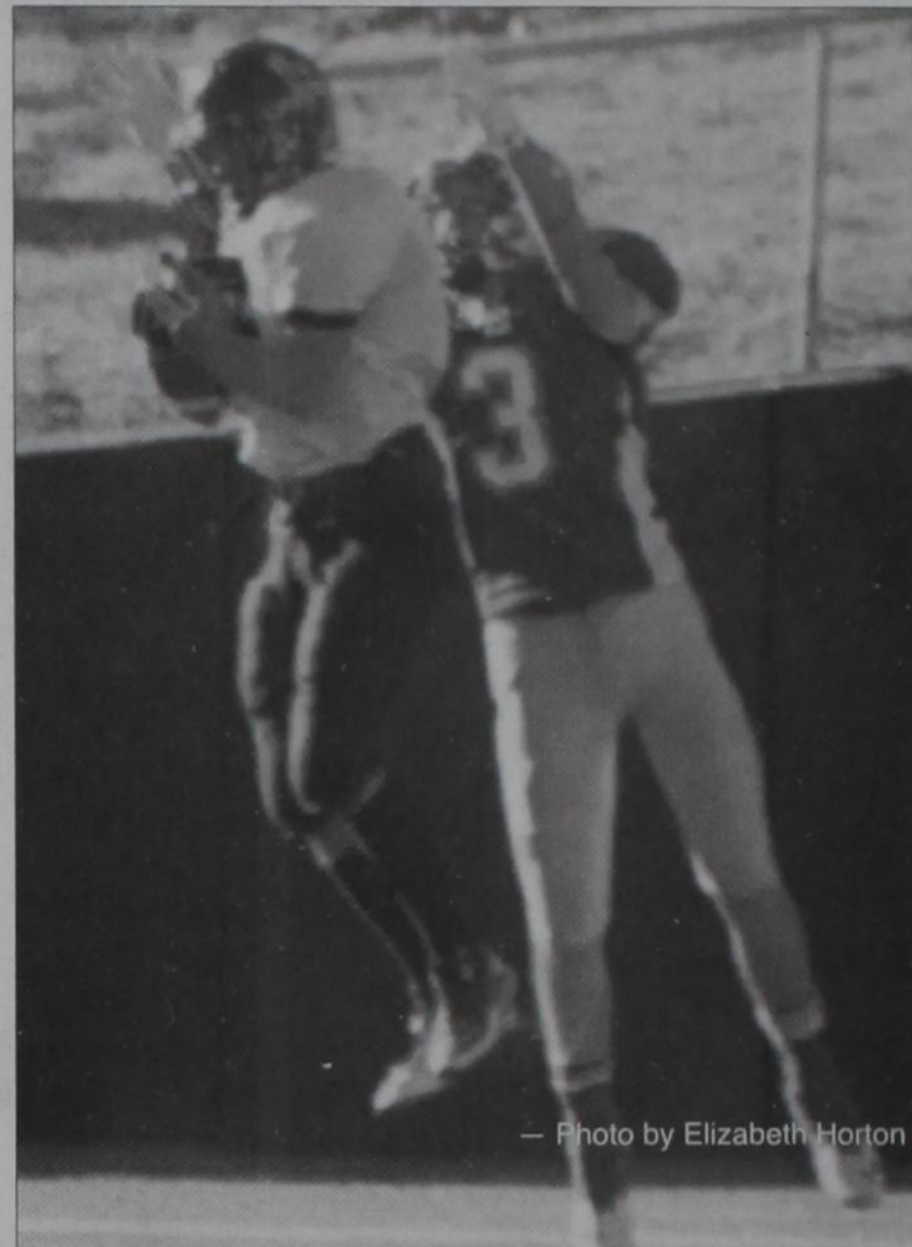

— Photo by Elizabeth Horton

Zack McCasland, #5 (with ball), leaps into the air to intercept a pass meant for Springlake Earth in Friday, Nov. 23rd's game.

## Wheeler County COURT RECORDS

List of instruments filed in the Wheeler County Clerks office from November 19, 2012 - November 23, 2012.

NOVEMBER 19, 2012  
DEED-Royce Cantrell Corporation to Goatneck Energy LLC, 11-15-12, Lots 7-9, Blk. 4, High School Addition, Shamrock.  
DT-Goatneck Energy LLC to Royce Cantrell Corporation, 11-15-12, Lots 7-9, Blk. 4, High School Addition, Shamrock.  
PARTITION DEED-Michael Reed Grogan, et al to Elwanda Grogan, et al, 11-15-12, Sec. 58 & S/2 NW/4 Sec. 57, Blk. 23, H&GN Ry. Company Survey.  
DT-Michael Reed Grogan, et ux to Capital Farm Credit FLCA, 11-14-12, S/2 & NW/4 & W/2 NE/4 Sec. 58, Blk. 23, H&GN Ry. Company Survey.  
DEED-Ottis Family Ranch Inc., et al to Spring Creek Land and Cattle Inc., 11-8-12, 65 acs. & 135.16 acs. Sec. 24 & Pt. Sec. 37, Blk. 24, H&GN Ry. Company Survey.  
MD-Dale Folks 1986 Revocable Trust to Folks Family Minerals LLC, 11-13-12, See Instrument.  
CONTRACT FOR DEED-Linda J. Carter to Dena L. Morgan-Koonce, 12-8-11, Lot 15, Blk. 76, Woodley's Southside Addition, Shamrock.  
RDT-Nationstar Mortgage LLC to Carol J. Porton, et vir, 11-12-12, See Instrument.  
ROW-Danny Lohberger to Oneok Westex Transmission LLC, 11-14-12, Pt. NW/4 Sec. 13, Blk. R.E., Roberts & Eddleman Survey.  
ROW-Danny Lohberger to Oneok Westex Transmission LLC, 11-14-12, Pt. Sec. 13, Blk. R.E., Roberts & Eddleman Survey.  
EXECUTORS RVL-Laura Pearl Harrison (Estate) to Darrel E. Harrison, et ux, 11-6-12, NE/4 Sec. 29, Blk. A-5, H&GN Ry. Company Survey.  
QCD-MHG LLC to M & L LLC, 11-12, See Instrument.  
PAY-OUT AFF.-Sanguine Gas (Continued Page 3)

## WHEELER PLUMBING

511 S. Cheyenne  
New Construction  
Remodel  
Repair  
Sewer Service  
Septic Systems  
Site Evaluations

Phone: **826-5907**

MAX McQUEEN  
P.O. Box 754 Wheeler, TX

# RAMOS ROOFING & CONSTRUCTION

- REMODELING • ADDITIONS
- CONCRETE WORK • TILE
- ROOFING • PAINTING (INTERIOR/ EXTERIOR)
- ELECTRICAL • PLUMBING

PHONE: 940-585-7430

LICENSED/BONDED/INSURED

11-22rtn

PRESTIGE  
AUTOBODY & ACCESSORIES

101 S. Hobart \* P.O. Box 1140  
Pampa, TX 79065  
806-665-3500 \* Fax: 806-665-2626  
www.prestigeofpampa.com

HANDCRAFTED ALUMINUM TOOLBOXES

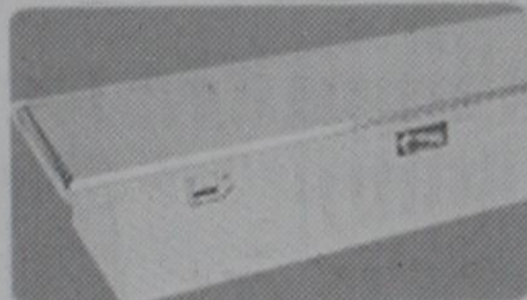
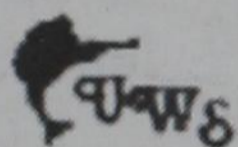

UWS TOUGH \* MADE IN THE USA

# ENROLL NOW



SPRING CLASSES BEGIN JANUARY 9<sup>TH</sup>

Give us a call at:  
(580)928-5533 Sayre  
(580)772-6611 Weatherford

Or visit us on the web at:  
www.swosu.edu/sayre



1962 — Jeffery Jolly, son of Mr. and Mrs. Dean Jolly.

Send Us Your  
Child's  
Picture  
w/Name,  
Age, Parents  
Grandparents  
No Charge!  
with @windstream.net

For all your...

Insurance Needs, See  
**Eastern Panhandle  
Insur. Agency, Inc.**

117 W. Texas St. — Wheeler  
806/826-3573

•Auto •Home •Life •Health  
•Commercial •Bonds

WE WANT  
TO EXPRESS OUR  
APPRECIATION TO OUR  
CUSTOMERS AND  
FRIENDS.

Everyone is invited to our . . .

# OPEN HOUSE

MONDAY, DECEMBER 10

for Holiday Treats.

Register for Door Prizes!

We personally wish all of you a very . . .

## MERRY CHRISTMAS

and **HAPPY HOLIDAY SEASON**

from each and everyone of us . . .

Darrell Gaines  
Liz Shipp  
Bobbi Howe

Stacy McQueen  
Ann Long

Brenda McWhorter  
Kristie Sullivan  
Christian Hefley

and The Board of Directors

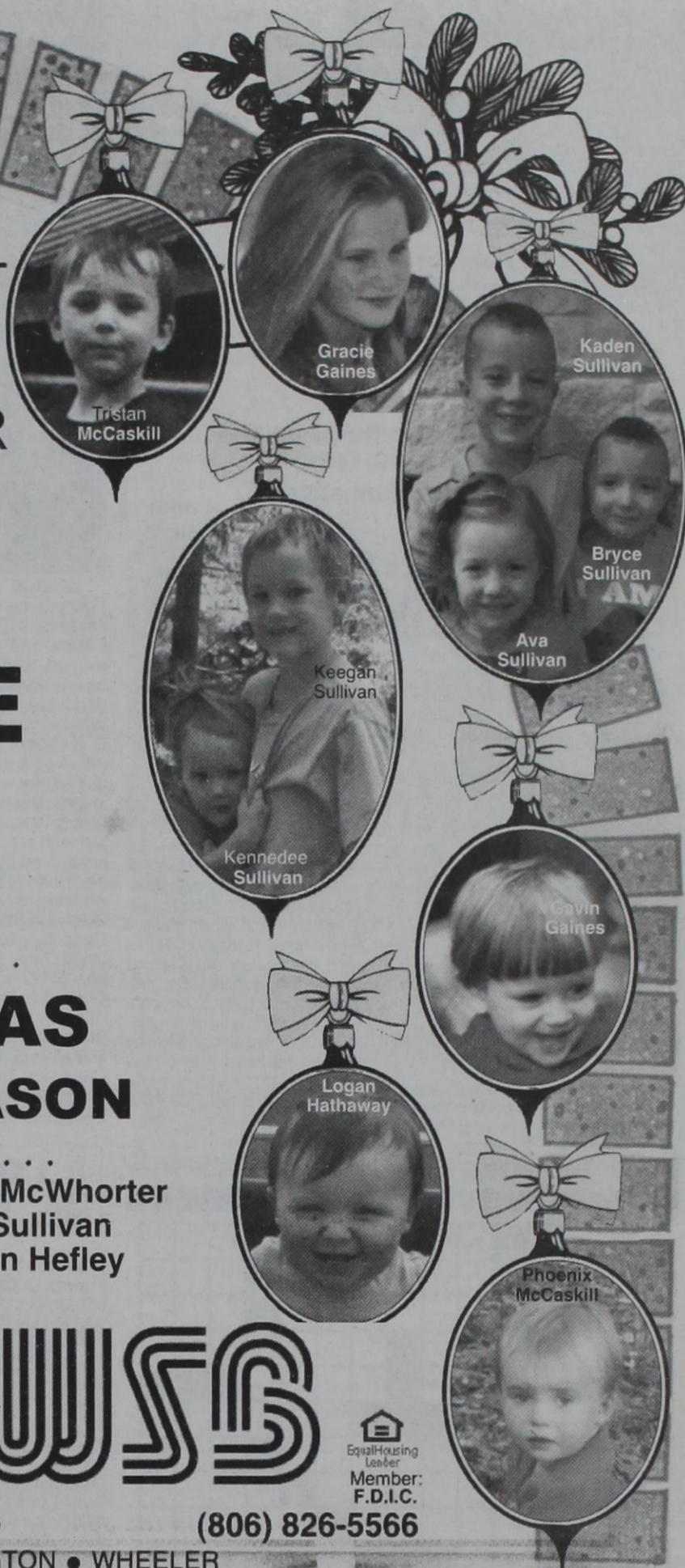

**WHEELER BANKING CENTER**  
Wheeler, Texas P.O. Box 1040 (806) 826-5566  
CANADIAN • CHILDRESS • MEMPHIS • WELLINGTON • WHEELER

Equal Housing  
Lender  
Member:  
F.D.I.C.

## 13th Annual BETTER BUSINESS BUREAU INTEGRITY AWARDS

Wednesday, December 5th  
11:30 am – 1:00 pm

Amarillo Civic Center Heritage Room  
In Partnership with the College of Business at WTAMU

Come Celebrate With Us as  
We Honor Our Recipients

~ TORCH AWARDS FOR MARKETPLACE ETHICS ~

Allison Welding  
Attebury Grain, Inc.  
Hills Shop

Hoarel Sign Company  
Mayfield Roofing  
Ray Electric Company

~ STUDENTS OF INTEGRITY ~

John Clark, Hartley HS  
Rochelle Fangman, Vega HS  
Maegan Geoffroy, Tascosa HS  
Devin Gunstream, Dimmitt HS  
Brandon Hathaway, Fort Elliott HS

Wesley Hawthorne, Memphis HS  
Leah Redwine, Claude HS  
Lantry Setliff, Kress HS  
Kinsley Smith, Arbor Christian Academy  
Amy Weinheimer, Groom HS

~ EXCELLENCE IN COMMUNITY SERVICE AWARD ~

Dusty McGuire  
Keep Amarillo Beautiful

~ TICKETS ON SALE NOW ~

\$40 and \$50

(806)379-6222 or txpanhandle.bbb.org for Details

SPONSORED BY:

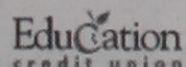
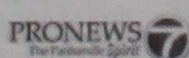
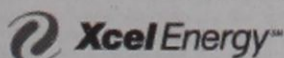

#1001437607 (3col, 5in x 10in) 11/21/2012 16:51 EST

### Court (from Page 2)

Exploration LLC to The Public, 11-15-12, SW/4 Sec. 24, Blk. A-7, H&N Ry. Company Survey.  
WELL-BORE ASSIGN.-Sanguine Gas Exploration LLC to Barber Exploration Company, et al, 11-15-12, Sec. 59, Blk. A-7, H&N Ry. Company Survey.  
ROY/MD-William (Bill) Spillman to Jamex Royalty Company LLC, 11-15-12, Sec. 57, Blk. A-4, H&N Ry. Company Survey.  
RATIF. MEMO. OPERATING AGREE.-Jamestown Resources LLC to Chesapeake Exploration LLC, 10-15-12, Sec. 42, Blk. A-4,

### Comm. (from Page 2)

second exit on the south end of the site, concrete in parking areas and asphalt in impound area.  
After presentation and discussion of the proposal received from Open Range engineering Services PLLC, the court approved a contract in the amount of \$30,000, which will be invoiced and paid, passed on the completion percentage.

After presentation and discussion of an AIA Document A133 and Amendment and AIA Document A201 and Amendment, the court approved the four documents and agreed to pay the fee of \$2,500.

The court approved the deleting sprinkler heads in the inmate house and holding cells as approved by the Texas Commission on Jail Standards.

Bids for the construction of the new jail facility are to be accepted in January with a 7 month construction phase and projected month in date of August 2013.

Southwest Architects Inc. presented an invoice in the amount of \$51,000 based on the preliminary total construction costs estimates.

The next meeting of the Wheeler County Commissioners' Court will be Monday, November 26, 2012.



### THE WHEELER TIMES

PAGE 3 — Thursday, November 29, 2012

"Wheeler: town of friendship and pride."

H&N Ry. Company Survey.  
PARTIAL ASSIGN.-Chesapeake Exploration LLC to Arcadia Resources LP, 8-30-12, W/2 E/2 Sec. 65, Blk. A-7, H&N Ry. Company Survey.  
RATIFICATION MEMO. OPERATING AGREE.-Chesapeake Exploration LLC, et al to Arcadia Resources LP, et al, 10-31-12, E/2 W/2 Sec. 65, Blk. A-7, H&N Ry. Company Survey.  
EXECUTORS ROW-Billy D. Walker, et al to Forest Oil Corporation, 10-3-12, Pt. Sec. 9, Camp County School Land.  
ROW-Nancy D. Davis, et al to Forest Oil Corporation, 9-26-12, Pt. Sec. 9, Camp County School Land.  
ROW-Michael A. Goad to Forest Oil Corporation, 10-15-12, Pt. Sec. 59, Blk. A-4, H&N Ry. Company Survey.  
ROW-Lott Family Limited Partnership to Forest Oil Corporation, 10-22-12, Pt. Secs. 15 & 16, Camp County School Land.  
UNIT DESIGN.-Barbara K Chambers, et al to Casey Diane Velasquez, et al, 6-18-12, Sec. 9, Camp County School Land.  
(Continued Page 4)



**HOUSE HUNTERS-REALTOR**  
In Wheeler—15 Acres on County Road 15-A, Good Farmland, utilities available

Linda Laycock Broker, ABR, GREEN, SRES, e-Pro 806.662.1312  
Larry Hadley Assoc. 806.662.2779  
Jordan Oneal Assoc. 806.670.6623  
Pampa MLS www.househunterspampa.com Amarillo MLS

**MARSHALL'S HEATING & AIR CONDITIONING**  
WHEELER, TX — CELL: 662-7876  
NOW DOING... **AIR DUCT CLEANING**  
—24 Hour Emergency Service—  
LICENSED & INSURED  
License No. TA CLB022710E  
**Mark Marshall, Owner**

AmmonsConstruction.com  
**AMMONS CONSTRUCTION**  
Remodels & Additions | Custom Homes | Roofing  
Steel & Vinyl Siding | New Windows  
Local Sales Representative **Don Rives**  
806-669-7777





— Photo by Elizabeth Horton

**INTERCEPTION:** Edurado Ramirez, #24 (with ball), and Andrew Coomer, #17, run their hardest when they see a pass thrown by Springlake Earth. Edurado Ramirez's hard work pays off when he jumps into the air and intercepts the pass.



— Photo by Elizabeth Horton

**FINAL TOUCHDOWN OF THE SEASON:** Andrew Coomer, #17, runs out of reach of Springlake Earth and into the end zone for the final touch down of the season for the Wheeler Mustangs.

### Wheeler County INDICTMENTS

Name: Ashlye Kay Schlegel  
DOB: 07/17/1984  
Offense date: December 05, 2011  
Sec.: 31.03(e)(4)(A) PC  
Case Incident Number: 11-12-174C  
Offense: THEFT  
PROPGT=\$1,500 LT\$20K  
Degree: State Jail  
CJIS #: 23990004  
Bond: \$12,500  
Cause No. 4610  
INDICTMENT

In the name and by authority of the State of Texas: The Grand Jury, for the County of Wheeler, State of Texas, duly selected, empaneled, sworn, charged, and organized as such at the July Term, A.D., 2012, of the 31ST Judicial District Court for said County, upon their oaths present in and to said Court at said term that Ashlye Kay Schlegel hereinafter styled Defendant, on or about December 05, 2011, and before the presentment of this indictment, in the County and State aforesaid, did then and there unlawfully appropriate, by acquiring or otherwise exercising control over, property, to-wit: U.S. Currency, of the value of \$1,500 or more but less than \$20,000 from Randy McCurley, the owner thereof, without the effective consent of the owner, namely, by deception, and with intent to deprive the owner of the property, against the peace and dignity of the State Name: Danny Ray Ballard  
DOB: 10/11/1955  
Offense date: June 06, 2012  
Sec.: 22.02(a)(2) PC  
Case Incident Number: 212057  
Offense: AGG ASSAULT W/ DEADLY WEAPON  
Degree: Second  
CJIS #: 13150005  
Bond: \$15,000  
Cause No. 4611  
INDICTMENT

In the name and by authority of the State of Texas: The Grand Jury, for the County of Wheeler, State of Texas, duly selected, empaneled, sworn, charged, and organized as such at the July Term, A.D., 2012, of the 31ST Judicial District Court for said County, upon their oaths present in and to said Court at said term that Danny Ray Ballard hereinafter styled Defendant, on or about June 06, 2012, and before the presentment of this indictment, in the County and State aforesaid, did then and there intentionally or knowingly threaten Terry Tidalgo with imminent bodily injury by attempting to strike Terry Tidalgo with a vehicle, and did then and there use or exhibit a deadly weapon, to-wit: a vehicle, during the commission of said assault, against the peace and dignity of the State.

Name: Leandro Fernandes  
DOB: 06/20/1980  
Offense date: September 23, 2011  
Case Incident Number: DPS  
Offense: POSS CS PG 1 LT1 G  
Sec.: 481.115(b) HSC  
Degree: STATE JAIL  
CJIS #: 35990014  
Cause No. 4607  
Bond: \$7,500  
INDICTMENT

In the name and by authority of the State of Texas: The Grand Jury for the County of Wheeler, State of Texas, duly selected, empaneled, sworn, charged, and organized as such at the July Term, A.D., 2012, of the 31ST Judicial District Court for said County, upon their oaths present in and to said Court at said term that Leandro Fernandes hereinafter styled Defendant, on or about September 23, 2011, and before the presentment of this indictment, in the County and State aforesaid, did then and there intentionally or knowingly possess a controlled substance, namely, Methamphetamine, in an amount of less than one gram, against the peace and dignity of the State. Witnesses: Jason Krueger

Name: Jorge F. Hernandez-Batista  
DOB: 12/30/1975  
Offense date: September 23, 2011  
Offense: POSS CS PG 1 LT1G  
Sec.: 481.115(b) HSC  
Degree: STATE JAIL  
Case Incident Number: DPS  
CJIS #: 35990014  
Cause No. 4608  
Bond: \$7,500  
INDICTMENT



Photo by Elizabeth Horton

**DOWNFIELD:** Edurado Ramirez, #24, protects the ball from a wall of Springlake Earth players as he makes his way down the field.

INDICTMENT  
In the Name and by authority of the State of Texas: The Grand Jury, for the County of Wheeler, State of Texas, duly selected, empaneled, sworn, charged, and organized as such at the July Term, A.D., 2012, of the 31ST Judicial District Court for said County, upon their oaths present in and to said Court at said term that Jorge Hernandez-Batista hereinafter styled Defendant, on or about September 23, 2011, and before the presentment of this indictment, in the County and State aforesaid, did then and there intentionally or knowingly possess a controlled substance, namely, Methamphetamine, in an amount of less than one gram, against the peace and dignity of the State.

Name: Cameron Omar Smith  
DOB: 01/27/1982  
Offense date: April 01, 2012  
Case Incident Number: 212028  
Offense: AGG ASSAULT W/ DEADLY WEAPON  
Sec.: 22.02(a)(2) PC  
Degree: SECOND  
CJIS #: 13150005  
Cause No. 4606  
Bond: \$15,000  
INDICTMENT

In the name and by authority of the State of Texas: The Grand Jury, for the County of Wheeler, State of Texas, duly selected, empaneled, sworn, charged, and organized as such at the July Term, A.D., 2012, of the 31ST Judicial District Court for said County, upon their oaths present in and to said Court at said term that Cameron Omar Smith hereinafter styled Defendant, on or about April 01, 2012, and before the presentment of this indictment, in the County and State aforesaid, did then and there intentionally or knowingly threaten Summer Morris with imminent bodily injury by verbal threats, and did then and there use or exhibit a deadly weapon, to-wit: a knife, during the commission of said assault, against the peace and dignity of the State.

Name: Cameron Carter Clowdus  
DOB: 01/05/1990  
Offense date: February 25, 2011  
Case Incident Number: DPS  
Offense: POSS CS PG 1 GT=4GLT200G  
Degree: Second  
CJIS #: 35990016  
Cause No. 4603  
Bond: \$15,000  
INDICTMENT

In the name and by authority of the State of Texas: The Grand, for the County of WHEELER, State of Texas, duly selected, empaneled, sworn, charged, and organized as such at the July Term, A.D., 2012, of the 31ST Judicial District Court for said County, upon their oaths present in and to said Court at said term that Cameron Carter Clowdus hereinafter styled Defendant, on or about February 25, 2011, and before the presentment of this indictment, in the County and State aforesaid, did then and there intentionally or knowingly possess a controlled substance, namely, dihydrocodeineone, in an amount of four grams or more but less than 200 grams, against the peace and dignity of the State. Name: Cameron Carter Clowdus  
DOB: 01/05/1990  
Offense date: February 25, 2011  
Case Incident Number: DPS  
Offense: POSS CS PG 1 LT1G  
Sec.: 481.115(b) HSC  
Degree: STATE JAIL  
CJIS #: 35990014



THE WHEELER TIMES  
PAGE 5 — Thursday, November 29, 2012  
"Wheeler; town of friendship and pride."



— Photo by Elizabeth Horton

**TAKES A HIT:** Andrew Coomer, #17 (white jersey), takes a hit from Springlake Earth after a 15 yd. run for the Wheeler Mustangs!

CAUSE NO. 4604  
Bond: \$7,500  
INDICTMENT

In the name and by authority of the State of Texas; The Grand, for the County of WHEELER, State of Texas, duly selected, empaneled, sworn, charged, and organized as such at the July Term, A.D., 2012, of the 31ST Judicial District Court for said County, upon their oaths present in and to said Court at said term that Cameron Carter Clowdus hereinafter styled Defendant, on or about February 25, 2011, and before the presentment of this indictment, in the County and State aforesaid, did then and there intentionally or knowingly possess a controlled substance, namely, methamphetamine, in an amount of less than one gram, against the peace and dignity of the State.

CJIS #: 35990014  
Cause No. 4605  
Bond: \$10,000  
INDICTMENT

In the name and by authority of the State of Texas: The Grand Jury, for the County of WHEELER, State of Texas, duly selected, empaneled, sworn, charged, and organized as such at the JULY Term, A.D., 2012, of the 31ST Judicial District Court for said County, upon their oaths present in and to said Court at said term that Alton Lloyd Caswell hereinafter styled Defendant, on or about February 16, 2010, and before the presentment of this indictment, in the County and State aforesaid, did then and there intentionally or knowingly possess a controlled substance, namely, methamphetamine, in an amount of less than one gram, against the peace and dignity of the State.

Name: Alton Lloyd Caswell  
DOB: 11/14/1970  
Offense date: February 16, 2010  
Case Incident Number: 10-02-033C  
Offense: POSS CS PG 1 LT1G  
Sec.: 481.115(b) HSC  
Degree: STATE JAIL

Listen to . . .  
**KPDR-FM, 90.3**  
WHEELER, TEXAS

**RiverCrest Concrete, LLC**  
Foundations, Driveways, Piers, & Walls  
Chip Hill  
972-989-8019  
Residential Commercial

**ORVILLE LOCKLEAR ROOFING**  
800-466-3120  
580-323-3100  
ORVILLE LOCKLEAR  
40 Years Experience  
P.O. Box 904  
Clinton, OK 73601  
11/17-2/24p

**GR W MOORE**  
>Liquid Fertilizer  
>Dry Fertilizer  
>Compost  
>Chemicals  
>Application available  
Grow Moore, LLC  
Matt & Michelle Moore  
Kelton, Tx  
(806-334-1277)

**J. I. L. S. AUTO GLASS**  
Jesus is Lord and Savior  
Brandon Baxter  
Technician  
806.663.9967  
P.O. Box 2494  
Pampa, Texas 79065  
rn 11/8-12/27p

**DOUG BOYD MOTOR CO.**  
Buy Here / Pay Here  
No Credit Check • Areas Largest Selection  
Pampa • Corner of Hwy 60 @ Hwy 70  
806-669-6062 • www.dougboydmotors.com

**Rock-N Okie**  
Complete Tree Service  
Fully Insured  
Mitch or Barbee  
Horstkoetter  
580-243-7494  
P.O. Box 327  
Rick, Ok 73645  
www.rocknokie.com

Our **CHRISTMAS GREETING EDITION** of . . .



THE WHEELER TIMES

"Wheeler; town of friendship and pride."

will be published December 20, 2012

Get us your **Santa Letters** by December 12.

They can be emailed to: [wtimes@windstream.net](mailto:wtimes@windstream.net)

Say "Merry Christmas" to all your friends and customers with a Christmas Greeting in *The Wheeler Times!*

# WELCOME to the Wheeler Chamber of Commerce CHRISTMAS CRAFT SHOW

Sat., Dec. 1 & Sun., Dec. 2

9:00 AM - 6:00 PM

12:00 PM - 4:00 PM

**REMEMBER:** With each purchase, you will receive a drawing ticket, making you eligible for a \$250.00 CASH drawing on Sunday at the close of the open house. You must be present to win

**SANTA** will visit with the youngsters at City Drug Bed & Breakfast and Christmas Treats will be given to the youngsters at Wheeler's Christmas Open House, Dec. 14 & 15.

Wheeler Banking Center **WSSB**  
Wheeler, Texas P.O. Box 1040 (806) 826-5566  
CANADIAN • CHILDRESS • MEMPHIS • WELLINGTON • WHEELER

Equal Housing Lender  
Member: F.D.I.C.

## ALLISON NEWS

By Juanita Boydston

Give unto the Lord, O ye mighty, give unto the Lord glory and strength. Give unto the Lord the glory due unto his name; worship the Lord in the beauty of holiness. Psalm 29: 1 & 2

The weather on this Tuesday morning is very COLD. It was 18 degrees when I awoke this morning!! Thank the Lord for a warm house n food to eat n all things we have, I'm truly thankful for!! Thursday Opal and Juanita

### Rites (from Page 1)

Western States following the oil field. In 1960, they moved to Las Vegas where Buck worked for the Atomic Energy Corporation for 6 years before moving back to Sweetwater where he started the Burckhalter Dairy on the family farm. Buck enjoyed hunting, fishing, water skiing and spending time with his family and friends. He was also a member of the Sweetwater Assembly of God.

Services were Saturday, November 24, 2012 at 2:00 pm at Sweetwater Assembly of God Church. Officiated by J. M. Ashley and Brent Hutchins. Burial was at Dempsey Cemetery under the direction of Rose Chapel Funeral Service. Condolences can be made online at [whineryfs.com](http://whineryfs.com).

He was preceded in death by his parents, 2 children, Ted Burckhalter and Ellen Watson, and 1 sister, Fern York.

Boydston enjoyed having a delicious Thanksgiving feast with Larry and Verna Brown and Merlyn Brown! Was a wonderful time of feasting and visiting!

Friday evening Opal and Juanita enjoyed visiting with Julie and Gary and their family! Doug and Amie Purcell and family were visiting also!! We had a good time making pies and visiting!! Also enjoyed a very delicious meal for supper! Just had a great time!!

Saturday all of Louise's children gathered at the home place, them and their spouses and Virgil and Jean Stinnett of Dumas and grandchildren and great grands of Louise were there!! Had a great time of fellowship and very delicious food and desserts!! It was a bitter/sweet time, but everyone enjoyed being together and carrying on tradition of getting together for Thanksgiving!! Had a good one for sure!! I won't try to name them all cause sure as I did I would miss someone! We stopped counting after 50, so there was a good bunch of us there!!

Sunday after church, Opal and Juanita enjoyed a delicious meal at the home of Forrest and Betty. SaRita and her son, Kelton Green was also there visiting the weekend with her mom and dad!! Had a great time of visiting!!

Louise's children enjoyed another delicious meal together at the home place before heading to their homes on Sunday after church!!

Please remember Roma and Billy June Brown in your prayers! God bless and keep y'all till next time!!

## 25 YEARS AGO

... from our files

October 8, 1987  
**Mustangs Are In Dist. Play Friday Night**

The Wheeler Mustangs and the McLean Tigers begin district play Friday night in McLean and the Mustangs are ready to begin their quest for another district championship and a spot in the state playoffs.

Fall Festival '87

The Wheeler Chamber of Commerce is planning its second annual Fall Festival for Saturday, October 17, 1987, to be held in the Wheeler High School.

Events: Arts and Crafts Show & Sale, Art Exhibit, Quilt Exhibit, Antique & Classic Exhibit, Children's Art Contest, Meal and Style Show.

**Quail Hunt Planned**

The Wheeler Chamber of Commerce will sponsor a quail hunt on Saturday, November 14. Hunters from across Texas and Oklahoma will be in Wheeler for the day.

The Wheeler Volunteer Fire Department will

'kick off' the day's activities with a breakfast at the fire station. The breakfast will be for hunters, participating landowners and anyone else wishing to enjoy a good meal and fellowship. The firemen will begin serving breakfast at 6:30 a.m.

**Joel Finsterwald Is Candidate For Wheeler County Sheriff**

I, Joel Finsterwald, would like to announce my candidacy for Wheeler County Sheriff. I grew up in the Briscoe community and graduated from Briscoe High School. My parents are Katie Finsterwald and the late Milton Finsterwald.

**CWE**  
Drew Thomas entered his col-

### Oil (from Page 4)

MD 15505', API 42-483-33490, Horizontal  
WHEELER (MILLS RANCH Granite Wash) Linn Operating, Inc., #4H Black 50, 250' from South & 550' from West lease line, Sec 50, Blk A3, H&GN, spud 7-27-2012, compl 8-18-2012, tested 10-8-2012, potential 810 bbls-oil, 1206 mcf, 793 bbls wtr, 200# fip, 1600# CP, TVD 10534', MD 15316', API 42-483-33503, Horizontal

**Sunday Nite Live**  
**KPDR-FM, 90.3**  
... Live from Canadian  
9:00 p.m. to 11:00 p.m.

lege rodeo competition over the weekend and won first place in roping. He is attending Southwestern Oklahoma State on a Rodeo Scholarship.

Bobby Jennings came in also to tell us that Mona entered a golf tournament in Albuquerque and finished 23rd in a field of 99. She played (I believe) in the lower 80's on a difficult course.

October 15, 1987  
**4-H GOLD STAR:** Shawn Miller of the Allison 4-H Club was named to receive the Gold Star Award at the annual Wheeler County 4-H Achievement Banquet Tuesday evening, October 6, at the Shamrock School cafeteria. Shawn has been a member of the 4-H Club for 7 years; his projects include sheep, swine, beef and foods and nutrition. Shawn is the 16-year-old son of Danny and Cathy Miller.

**NEW ARRIVAL**

A new little bundle of joy to brag about. Michael, Bradley, Micah and Nicholas Davis are happy to announce their new little brother, named Cory Brent Davis. He was born September 23, 1987, at Northwest Texas Hospital in Amarillo at 5:21 p.m. He weighed 8 lbs. 9ozs. and was 21 inches long. The proud parents are Mike and Lynette Davis of Wheeler.

The proud grandparents are Mr. and Mrs. Jess Davis and Mr. and Mrs. Gerald (Bo) Childress, both of Wheeler. The proud great-grandparents are Mr. and Mrs. Glen Markham.

**CWE**

The Wheeler Mustang Marching Band earned II in the U.I.L. Marching Contest in Canyon over the weekend. **Congratulations, Band!**

**CWE**

**1987 - MASCOT:** Ashley Waldo is the Wheeler Pep Club mascot this year. She is the 4-year-old daughter of Boyd and Tanya Waldo. She is the granddaughter of Mr. and Mrs. Glen Waldo and Mr. and Mrs. David Rarden.

October 22, 1987

**Jerry Dan Hefley To Seek Re-Election To Tax Office**

Jerry Dan Hefley announces this week he will be a candidate for re-election as Tax Assessor-Collector of Wheeler County.

"In the three years in office, I have attended five tax schools and I am working on my full certification," stated Hefley.

"I have enjoyed working for the people of Wheeler County over the past three years," he continued.

**NEW ARRIVAL**

**Alan Zane Hubble**  
We are so happy to add to our balloon bouquet! Little Bit, Alan Zane Hubble. Born September

(Continued Page 8)



THE WHEELER TIMES  
PAGE 7 - Thursday, November 29, 2012  
"Wheeler: town of friendship and pride."



ALL TYPES OF  
AERIAL SPRAYING  
CHEMICAL & SEED SALES

## GRAY AG AIR

Serving Hollis and Wellington

P.O. Box 306  
Hollis, OK 73550  
(580) 688-2548 OR  
(580) 688-2558

**LYNN GRAY**  
Mobile: (580) 381-0306  
**REID ROBINSON**  
Mobile: (580) 318-2604

## RiverCrest Homes

Building distinctive custom homes designed for your one of a kind lot.

Quail Run Estates Coming Soon  
1.5 to 5 acre lots across from Maxey's  
Chip Hill 972-989-8019  
[chip@rivercrestproperty.com](mailto:chip@rivercrestproperty.com)

## Rick's Lawn Sprinklers

• Sales - Service - Installation • Over 30 years experience  
• Complete Dirt Work & Turf • We trade for almost anything  
• Residential & Commercial • In-House Financing

FREE ESTIMATES...Toll Free 1-800-466-0915

(580) 477-0915  
Altus, OK 73521 **RAIN BIRD**

P. O. Box 582  
1308 Alan Bean Blvd.  
Wheeler, TEXAS 79096

**Paul Topper**  
Owner  
[ptopper87@me.com](mailto:ptopper87@me.com)

**Topper Heat, Air & Plumbing**  
Licensed OSSF Installer - Gibson Distributor - LPG  
TACLB40893E / OS0029695

**Hyland's Pharmacy** Downtown Wheeler 826-5561

**Bridal Shower**  
Sarah Kidd & Caleb Griffin  
Wedding Date: 2/9/13  
Shower Date: 1/19/13

**Register Baby and Bridal Showers**  
with us and set up a table.

The store for all your needs. Prescriptions, Gifts for your loved ones, and More!

**Robby Schaffer**  
**FIREARMS & AMMUNITION**  
602 Cheyenne • Wheeler, TX  
806.826.0129 • 806.216.1322  
E-mail: [robschaf@windstream.net](mailto:robschaf@windstream.net)

Store Hours: Mon. to Fri. 6 P.M. to 9 P.M.  
Sat. 12 to 8 P.M.

**Sunday Nite Live**  
**KPDR-FM, 90.3**  
... Live from Canadian  
9:00 p.m. to 11:00 p.m.

**Paul Topper**  
Owner  
[ptopper87@me.com](mailto:ptopper87@me.com)

**Topper Heat, Air & Plumbing**  
Licensed OSSF Installer - Gibson Distributor - LPG  
TACLB40893E / OS0029695

806-334-1522

"This world is not my Home, I'm just a passing through. My treasures are laid up somewhere Beyond the Blue."

"The Angels become me from Heaven's open door, but I can't feel at home in this world anymore!"

Weekend visitors to Rita and David Pearson were Mike and Lindsey Thomas and Blane and Dagen and others. So good to see everyone.

Nice to have church Sunday afternoon with Johnny and Patty Crawford and others to participate.

Visitors coming to see Evelyn Backus of Wheeler Care Center on Friday, November 23, 2012, were her son, Gary Albus, and daughter-in-law, Penny Albus, and Selma, Texas; grandson, Trey

Albus, and wife, Andrea Albus, and their 3 month old daughter, Madison Albus, of Lubbock, Texas. Lots of pictures were taken as Evelyn enjoyed visiting her family and meeting and holding her great-grandchild.

Be not dismayed whatever betide-God will take care of you. Beneath his wings of love abide-God will take care of you.

Brad & Sue Chandler traveled to Buena Vista, CO to visit with family & attend the memorial service for Brad's Uncle Melvin. They enjoyed getting to visit with all the family while there and Aunt Kewpie (Bettye Sue Gilmer Stinnett) was glad to see them come for a visit. While in Colorado they were able to meet some of his cousin kids that they had not met before. They were also able to see it snow while in Colorado. It snowed over a foot in some areas in the mountains but not in towns just some snow flurries that were pretty to watch coming down. Some of the roads going through the mountains were

snow packed as they traveled back towards home and were happy it did not have snow on all of the roads on the way home just patches. Was nice to see snow but not so fun to drive on. They also enjoyed seeing lots of Elk as well as other wildlife as they traveled to and from Colorado.

Brad and Sue have taken Brad's mom Peggy to the doctor several doctor appointments lately. They stayed one night at his sister Cindy home and had a good visit in Canyon. Cindy's son Bret and family Erin, Jagger and Scout joined them for supper. Everyone enjoyed the visit while there.

Thanksgiving was full of activities & a Blessed Day at Brad & Sue home as Sue's mom Mary Dreiling came to be with the family from Kansas. Jana Bartholomew and children Janessa and Austin came to stay a few days too over the Thanksgiving holiday. Allen Whitson, Sharon Cook and Matt Cook from Amarillo also joined them for



Thanksgiving dinner and visit as well as Shea, Bridget, Audra and Hagen Weatherly. The weather

was really nice and the kids enjoyed playing outside.

**Oil** (from Page 4)

250' from South & 2270' from East lease line, Sec 42, Blk A4, H&GN, spud 9-17-2012, compl 9-19-2012, tested 10-24-2012, potential 901 mcf, 662 bbls oil, 1167 bbls wtr, # ftp, 827# SIWHP, TVD 10234', MD 14802' API 42-483-33359, Horizontal  
WHEELER (MILLS RANCH Granite Wash) Sanguine

**News, Views & Commentary**  
**KPDR-FM, 90.3**  
WHEELER, TEXAS  
Weekdays: 6:00 a.m. to 7a.m.

Gas Exploration, LLC, #1033 Tindall, 1000' from East & 550' from South lease line, Sec 33, Blk A7, H&GN, spud 11-6-2011, compl 12-3-2011, tested 2-20-2012, potential 300 mcf, 0 bbls oil, 0 bbls wtr, 100# ftp, 2750# SIWHP, TVD 10400', API 42-483-33318, Vertical  
WHEELER (B & B Granite Wash) Chesapeake Operating, Inc., #105H Ruby Lee, 200' from South & 2355' from West lease line, Sec 4, Blk 5, B&B, spud 11-14-2011, compl 11-17-2011, tested 1-2-2012, potential 4197 mcf, 532 bbls oil, 324 bbls wtr, # ftp, 987# SIWHP, TVD 12099', MD 16845' API 42-483-33028, Horizontal  
Oil Well Completions  
HEMPHILL (URSCHEL Kansas City) Highmount Operating LLC, #1HR Urschel 64, 200' from South & 500' from West lease line, Sec 64, Blk 1, G&M, spud 12-10-2011, compl 8-28-2012, tested 9-26-2012, potential 70 bbls-oil, 0 mcf, 180 bbls wtr, # ftp, # CP, TVD 8269', MD 12584', API 42-211-35049, Horizontal  
ROBERTS (PAN PETRO Cleveland) Mewbourne Oil Company, #1H Morrison "37", 200' from North & 600' from West lease line, Sec 37, Blk 43, H&TC, spud 9-1-2012, compl 9-18-2012, tested 11-7-2012, potential 421 bbls-oil, 697 mcf, 60 bbls wtr, 150# ftp, 780# CP, TVD 7794', MD 12240', API 42-393-32452, Horizontal  
ROBERTS (LARD RANCH Granite Wash -C-) Le Norman Operating LLC, #1H Mesa Vista 3, 6082' from South & 1294' from East lease line, Sec 3, Blk 46, H&TC, spud 1-14-2012, compl 2-29-2012, tested 5-7-2012, potential 400 bbls-oil, 564 mcf, 600 bbls wtr, 175# ftp, 1400# CP, TVD 8526', MD 13911', API 42-393-32419, Horizontal  
WHEELER (MILLS RANCH Granite Wash) Apache Corporation, #1804H Stiles 4, 265' from South & 65' from West lease line, Sec 4, Blk A3, H&GN, spud 8-10-2012, compl 9-10-2012, tested 10-27-2012, potential 1001 bbls-oil, 1547 mcf, 512 bbls wtr, 0# ftp, 480# CP, TVD 10658', MD 15560', API 42-483-33526, Horizontal  
WHEELER (MILLS RANCH Granite Wash) Linn Operating, Inc., #5H Black 50, 240' from South & 1877' from West lease line, Sec 50, Blk A3, H&GN, spud 7-13-2012, compl 8-15-2012, tested 10-9-2012, potential 1866 bbls-oil, 4041 mcf, 434 bbls wtr, 890# ftp, 950# CP, TVD 10594',  
(Continued Page 7)

**Storm** (from Page 1)

the hill. I was a little scared. I thought I probably shouldn't be up there, but it was so beautiful. The whole world looked like little bugs, like when you are in an airplane. It was wonderful.

We had a huge dinner and I liked my dad's candy the best!

We had publicity photos at ballet for The Nutcracker. I am four things, but my picture for the newspaper is the Pastry Chef. I love that part! It is almost time for my birthday and for The Nutcracker. We have practice on Saturdays and on some nights.

Next we went to my OKC Lake House. My mom and dad couldn't even go fishing. They had to cook too much. Then my Big Family came to my house. I love it when all the people come. I really wanted our neighbor, Mr. Sam, to come. He said he was already stuffed! I had fun playing with my little cousins Jaeden, Seth and Ian.

I went to see Miss Verna to get her report. I am so happy she is a column writer just like me.

You can't believe it! A man in California reads my Storm Report! I didn't know Pop's paper was in California and the whole world! The man's name is Mr. Peterman. I am so thankful for all the people to read my column. Thank you people. Thank you, Mr. Peterman, for the letter. I really want to meet you someday and I will give you a big hug if I ever see you. That's it.

**Chat** (from Page 1)

to see and do with good food served by the Lions Club.

On Saturday, December 1, local merchants will begin giving out drawing tickets for the \$1,500 to be given away December 14-15. Santa is scheduled to be in town on those dates.

Information on "Toys for Tots" is in this week's paper. Names of youngsters are being sought.

We had lots of good food over the holidays and enjoyed visits from Ronal Wayne, Juanita and Ian from Sherman and Liz Jackson came Saturday afternoon. The grandson and great-grandson, Seth and Ian had lots of fun; there is 11 months difference in age.

Thanksgiving was at the Craig Arnold residence in Choctaw.

The Meriwether Thanksgiving was at the Leroy Meriwether lake house in OKC. William Thomas came from Weatherford for a visit.

**WHEELER CHAMBER OF COMMERCE PRESENTS**



**THE REASON FOR THE SEASON**

**CHRISTMAS CRAFT SHOW**

December 1, 2012 from 10:00 A.M. to 6:00 P.M.

December 2, 2012 from Noon to 4:00 P.M.

**WHEELER AG/FAMILY LIFE CENTER**  
North of Wheeler on Hwy. 83

Come join us Saturday and Sunday for a couple of days Christmas shopping. We have some great vendors with unique displays and gifts. There will be jewelry, clothes, candles, food, and something as faraway as Africa. The Wheeler Lions Club is providing the food for the weekend and as usual it will be good.

**WHEELER BANKING CENTER A BRANCH OF WELLINGTON STATE BANK** is providing the \$250.00 that will be given away. You must be present to win and you must make at least one purchase to enter!

**DECEMBER 2012**

This Calendar runs the last Thursday of Each Month and is available for Organizations & School Activities. Call: 806/826-3123 for listings.

SUNDAY	MONDAY	TUESDAY	WEDNESDAY	THURSDAY	FRIDAY	SATURDAY
Wellington State Bank <b>US6</b> Wheeler • Memphis • Childress • Canadian Wheeler Banking Center 405 Alan L. Bean Blvd. P.O. Box 1040 Wheeler, Texas 79096 Member F.D.I.C.	<b>FIRST STATE BANK</b> OF MOBEETIE Mobeetie & Wheeler Member F.D.I.C.	<b>CROSS COUNTRY BARN</b> Hunt Bros. Pizza Pumps Open 24/7/365 301 E. Okla. St.—Wheeler Phone: 806/826-2276 Dale, Monica & Rachel Kidd				Regional Cross Country
<b>2</b> Church ... Wheeler Nursing & Rehab W. First Baptist ..... 3:00 P.M.	<b>3</b>	<b>4</b> Wheeler Lions Club Mel's Diner ..... 6:00 A.M. Our Country Band Care Center ..... 6:30 P.M.	<b>5</b>	<b>6</b> Wheeler Fire Dept. . 7:00 P.M. Wheeler's Christmas Band Concert 7pm	<b>7</b>	<b>8</b>
<b>9</b> Church ... Wheeler Nursing & Rehab Allison ..... 3:00 P.M.	<b>10</b> Kelton I.S.D. Bd. .... 7:00 P.M. Comm. Court ..... 10:00 A.M. Mobeetie City Coun. 7:00 P.M. Fl. Elliott C.I.S.D. Bd. .... 7:00 Parkview Hospital  Elementary and Junior High UIL at Wellington	<b>11</b> Mobeetie Fire Dept. .... 7:00 P.M. Wheeler Lions Club Mel's Diner ..... 6:30 A.M. Birthday Party ..... 2:30 P.M. Care Ctr. (Meth. Women)	<b>12</b> Wheeler I.S.D. Board Meets ..... 6:30 A.M.	<b>13</b> Old Mobeetie, Texas, Assoc. Visitors' Center ..... 7:00 P.M.	<b>14</b>	<b>15</b>
<b>16</b> Church ... Wheeler Nursing & Rehab Mobeetie Baptist ..... 3:00 P.M.	<b>17</b> Wheeler City Council City Hall ..... 7:00 P.M.	<b>18</b> Wheeler Lions Club Mel's Diner ..... 6:30 A.M. Our Country Band 6:30 P.M. Wheeler Nursing & Rehab Board Meeting ..... 7:30 P.M. Wheeler School	<b>19</b> <b>WHEELER CHAMBER OF COMMERCE</b> 12:00 Noon Chamber of Commerce Location TBA 212 W. Oklahoma St.	<b>20</b> Wheeler Fire Dept. . 7:00 P.M.	<b>21</b>	<b>22</b>
<b>23</b> Church ... Wheeler Nursing & Rehab Johnnie & Patty Crawford ..... 3:00 P.M.	<b>24</b> Wheeler Christmas Vacation Begins	<b>25</b> Wheeler Lions Club Mel's Diner ..... 6:30 A.M.	<b>26</b>	<b>27</b>	<b>28</b>	<b>29</b>
<b>30</b> Church ... Wheeler Nursing & Rehab Cornerstone Church...3:00 P.M.	<b>31</b>					

— cwe —

# Join us for our Christmas Open House

*Monday, December 3*

*6 p.m. to 8 p.m.*

Drinks and Hors d'oeuvre's served

  
Kessy's nook  
BOUTIQUE

(806) 826-2141

  
TEXAS  
- STREET -  
FLORAL CO.

(806) 826-5943

**121 W. Texas • Wheeler, TX**

**Court** (from Page 2)  
Blk. A-3, H&GN Ry. Company Survey.  
NOVEMBER 20, 2012  
ROW-Royce W. Zybach to DCP Midstream LP, 11-19-12, Pt. Sec. 10, Camp County School Land.  
DEED-Eagle Rock Field Services LP to Golden Spread Electric Cooperative Inc., 11-15-12, 1 ac NE/4 Sec. 8, Blk. L, J. M. Lindsey Survey.  
EXECUTORS DISTRIBUTION DEED-Maurine Spradley O'Brien Trust, et al to Sarah M. Lemon, et al, 10-23-12, Sec. 92, Blk. A-5, H&GN Ry. Company Survey; Sec. 64, Blk. A-7, H&GN Ry. Company

Survey; Sec. 37, Blk. M-1, H&GN Ry. Company Survey.  
MD-Mission Oil and Gas LLC to Longshore Mineral Holdings LLC, et al, 11-19-12, Sec. 18, Blk. A-8, H&GN Ry. Company Survey.  
NOVEMBER 21, 2012  
PARTIAL RDT-Happy State Bank to Silver Star Properties Ltd., 10-16-12, Lots 11-13, 22-26 & Pts. Lots 14-17, Blk. 1, High School Addition, Shamrock & Lots 11-26, Blk. 1, Tarbet Addition, Shamrock.  
PARTIAL RDT-Emerald Enterprises LP to Silver Star Properties Ltd., 10-4-12, Lots 11-13, 22-26 & Pts. Lots 14-17, Blk. 1, High School Addition, Shamrock & Lots 11-26, Blk. 1, Tarbet Addition, Shamrock.

RELEASE LIENS-Center Point Holdings Inc. to Silver Star Properties Ltd., 11-15-12, Lots 11-13, 22-26 & Pts. Lots 14-17, Blk. 1, High School Addition, Shamrock & Lots 11-26, Blk. 1, Tarbet Addition, Shamrock.  
PARTIAL RDT-CEFCO to Fikes Wholesale Inc., 11-15-12, Lots 11-13, 22-26 & Pts. Lots 14-17, Blk. 1, High School Addition, Shamrock & Lots 11-26, Blk. 1, Tarbet Addition, Shamrock.  
PARTIAL RDT-Larry Jack Taylor to Silver Star Properties Ltd., 10-4-12, Lots 11-13, 22-26 & Pts. Lots 14-17, Blk. 1, High School Addition, Shamrock & Lots 11-26, Blk. 1, Tarbet Addition, Shamrock.  
RDT-Happy State Bank to Cen-

ter Point Holdings Inc., 11-15-12, Lots 11-13, 22-26 & Pts. Lots 14-17, Blk. 1, High School Addition, Shamrock & Lots 11-26, Blk. 1, Tarbet Addition, Shamrock.  
TERMINATION LEASE-Silver Star Properties, et al to Fikes Wholesale Inc., et al, 11-15-12, Lots 11-13, 22-26 & Pts. Lots 14-17, Blk. 1, High School Addition, Shamrock & Lots 11-26, Blk. 1, Tarbet Addition, Shamrock.

**25 Yrs** (from Page 7)

30, 1987, at 11:52 p.m., he weighed 9 lbs. 6 ozs. and was 22 inches long. Big sister is Amy Marie and the proud parents are James and Suzzie Hubble.  
Grandparents are Elva Wood, Wheeler, and Meredith Hamilton of Lubbock. Also, Mr. Leo Hubble of Bandera, Texas.  
October 29, 1987

**District Crown Up For Grabs Friday Mustangs Need Win For Clear Title**

They don't come much more important than the game between the Wheeler Mustangs and the Booker Kiowas that will be Friday for both ball clubs and it will be one of the top games in the Texas Panhandle.

The game has play-off hopes for both teams riding on the outcome. This writer was wrong when I wrote last week that a Wheeler win over Sunray would cinch a playoff berth.  
November 5, 1987

**Mustangs Are District Champions! Booker Falls To Black Machine 27-0**

The Wheeler Mustangs gained their fifth straight district football championship last Friday night by whipping the Booker Kiowas by a 27-0 margin and in doing so, they avenged a shutout to Booker last year.

Senior members of the 1987 team were Mike Cain, Bryan Kenney, Lee McCasland, David Jones, Luke Horton, Richard Smith, Grayson Benson, Shane Whiteley and Larry Erwin. (Editor's Note: Michael List's name was omitted in this edition of the paper. Michael is a foreign exchange student from Denmark and is living with the Greg Smith family. The error was corrected in the November 12 edition of the paper.)

**Local Girls Win Recognition**

On October 24, auditions were held for Jr. High All-Region Choir at Bonham Jr. High School in Amarillo. Approximately 700 students auditioned for 128 places in the mixed choir. Schools participating were Dumas, Pampa, Amarillo, Perryton, Canyon, Borger and Wheeler.

Representing Wheeler were Elizabeth Stiles and Melinda Williams. Melinda auditioned against



**THE WHEELER TIMES**  
PAGE 8 — Thursday, November 29, 2012  
"Wheeler, town of friendship and pride."

DVL-Silver Star Properties Ltd. to 7S Investments LLC, 11-15-12, Lots 11-13, 22-26 & Pts. Lots 14-17, Blk. 1, High School Addition, Shamrock & Lots 11-26, Blk. 1, Tarbet Addition, Shamrock.  
DT-7S Investments LLC to Happy State Bank, 11-15-12, Lots 11-13, 22-26 & Pts. Lots 14-17, Blk. 1, High School Addition, Shamrock & Lots 11-26, Blk. 1, Tarbet Addition, Shamrock.  
ASSIGN.-7S Investments LLC to Happy State Bank, 11-15-12, Lots 11-13, 22-26 & Pts. Lots 14-17, Blk. 1, High School Addition, Shamrock & Lots 11-26, Blk. 1, Tarbet Addition, Shamrock.

AGREEMENT-7S Investments LLC, et al to Happy State Bank, et al 11-15-12, Lots 11-13, 22-26 & Pts. Lots 14-17, Blk. 1, High School Addition, Shamrock & Lots 11-26, Blk. 1, Tarbet Addition, Shamrock.  
RDT-National Bank of Commerce to Kenneth R. Allen, et ux, 11-20-12, See Instrument.  
ROW-George C. Walker (Estate), et ux to Linn Gas Marketing LLC, 11-9-12, Pt. SW/4 Sec. 25, Blk. M-1, H&GN Ry. Company Survey.  
NOVEMBER 22, 2012  
Thanksgiving Holiday  
NOVEMBER 23, 2012  
Thanksgiving Holiday

## Dough Boyz Pizza

PIZZA	LARGE
Single Topping	8.99
Two Toppings	9.49
Three Toppings	9.99
Garden Special	8.99
Chicken & Bacon	8.99
Top Ten (You choose 10 toppings)	10.99
Lots' A Meat	10.99
Supreme	10.49
(Pepperoni, Sausage, Green Peppers, Onions & Mushrooms)	

Also Available - Pizza by the SLICE

Pizza Toppings: Pepperoni, Sausage, Hamburger, Bacon, Canadian Bacon, Italian Sausage, Onions, Green Peppers, Black Olives, Mushrooms, Jalapenos

CALZONES	
Bacon Cheeseburger	8.99
(Hamburger, Bacon, Onion, Mozzarella, Cheddar & Mustard)	
Regular Calzone	8.99
(Pepperoni, Sausage, Mozzarella & Creamy Italian)	

HOT WINGS	6/3.99	10/5.99
SUBS	3.99	

**SPEEDY MART**

500 S ALAN L BEAN BLVD, WHEELER, TX  
(806) 826-3414



**1987 - WINNER:** Wheeler's Thriftway and the Coca Cola Bottling Co held a drawing recently and gave away a bicycle. Thriftway customers were given an opportunity to register for the bike and the drawing was held Saturday. The winner, Lacey Bryant, of Kelton came to the store Monday; she is shown with Johnny Velasquez, Thriftway's owner and manager. Lacey is the daughter of Mr. and Mrs. Mike Bryant of Kelton.

73 other Soprano II contestants and placed second. Elizabeth au-  
ditioned against 78 other Soprano I contestants and placed first.



THESE PICTURES SPONSORED BY:

# FIRST STATE BANK

Mobeetie Office:  
First & Wheeler St.  
Mobeetie, Texas  
845-2311



Wheeler Office:  
1408 S. Alan Bean Blvd.  
Wheeler, Texas  
826-5546



#10 Larami Lancaster hitting the ball.



#34 Kayin Moore passing the ball.



#25 Bailey Meadows guarding.



#24 Renee Shepard guarding.

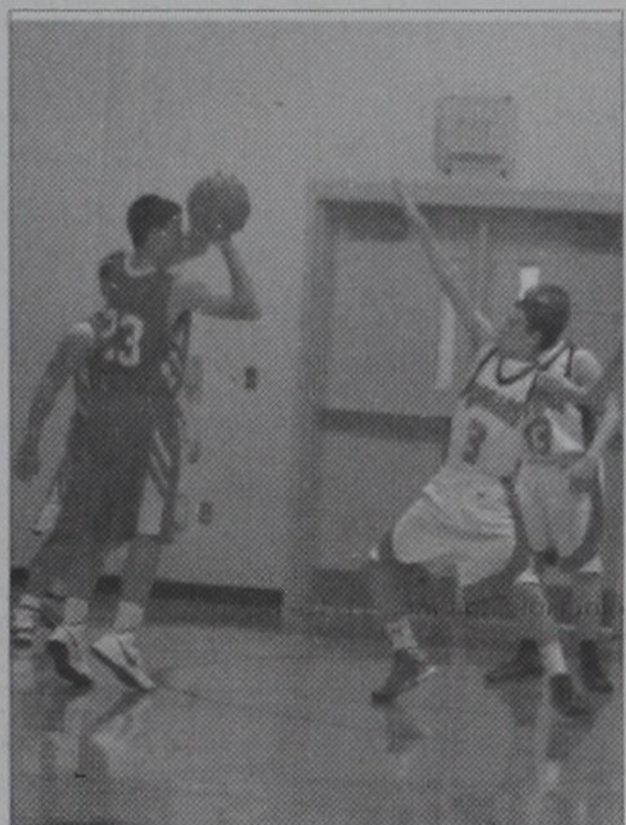

#3 Devon McDowell attempting to block a West Texas shot.



#11 Johnathon Powledge guarding #11 from West Texas.

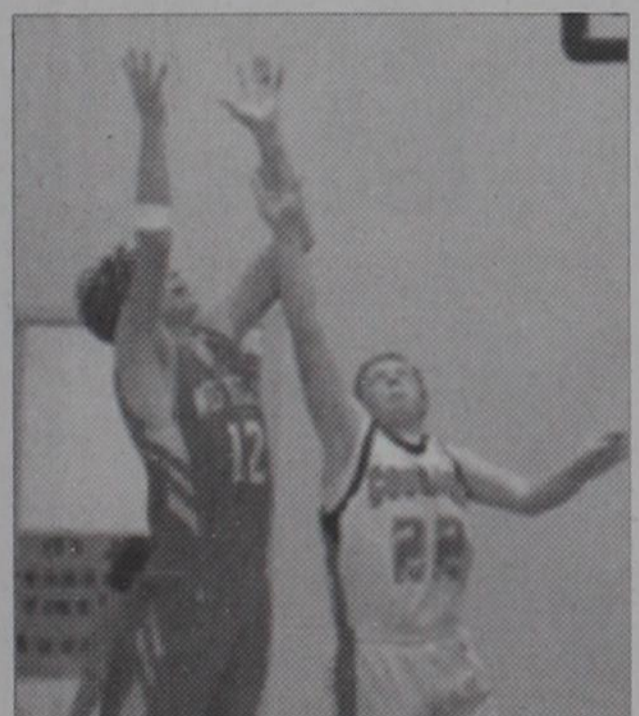

#22 Brandon Hathaway reaching for the basketball to get the rebound.

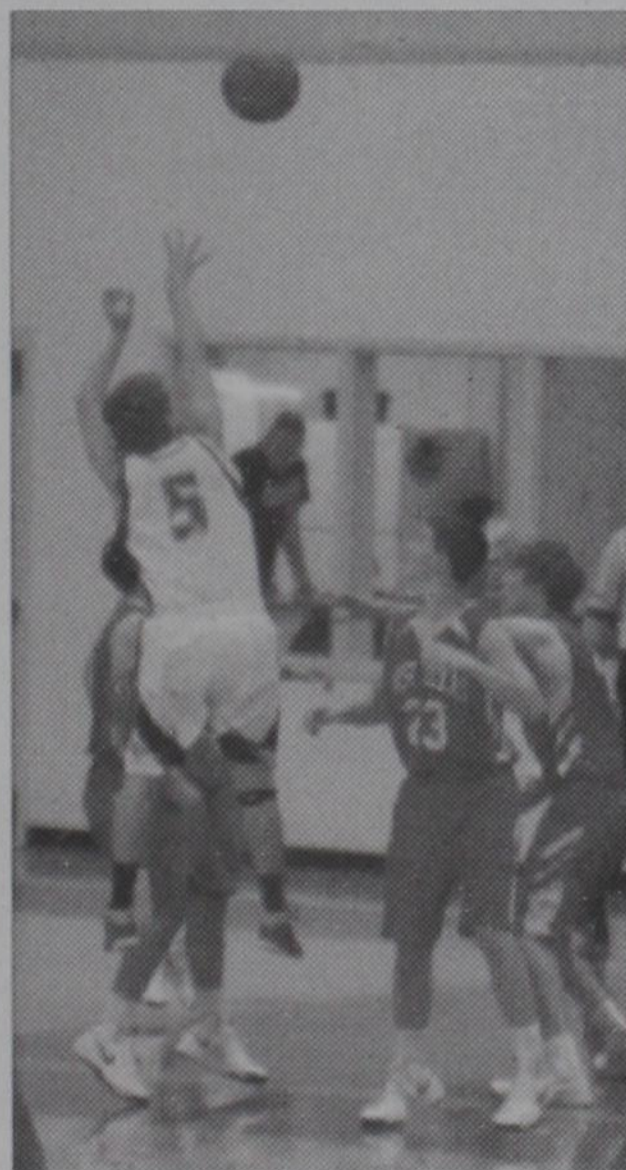

#5 Jacob McDowell shooting a jumper for Fort Elliott.

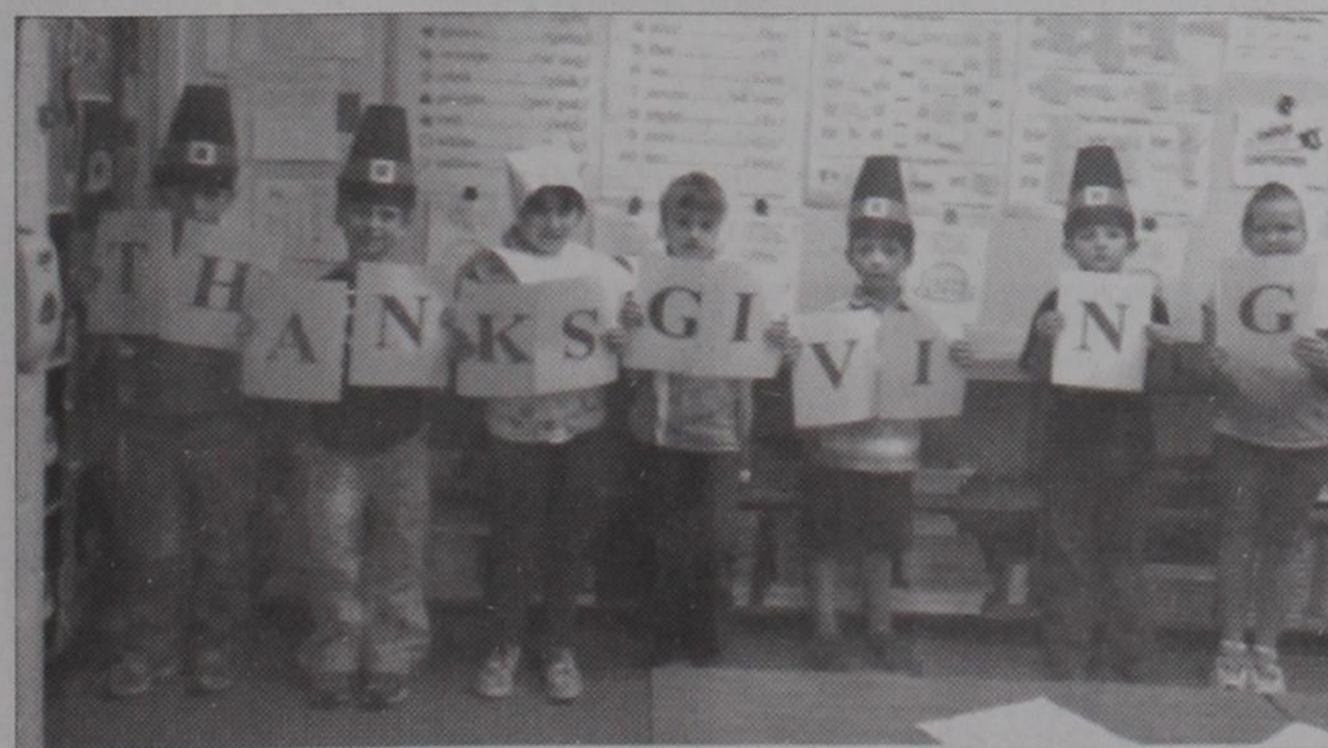

Mrs. Hales first grade class at Ft. Elliott's Mobeetie Campus presented a Thanksgiving poem about being Thankful. Pictured are Austin Adkins, Cutter Barr, Adriana Goldberg, Abby Hammock, Jacob Hoover, Sloan Rose and Cheylye Tollison.

## 50 YEARS AGO

... from our files



THE WHEELER TIMES  
PAGE 9 — Thursday, November 29, 2012  
"Wheeler: town of friendship and pride."

### August 23, 1962 Reserve Seat Football Tickets Go On Sale Wednesday Quarterback Club Meets On Monday

The Wheeler Quarterback Club will hold its first meeting of the season Monday night at Nicholson Field and all football parents and other fans are invited to attend.

Mildred's Beauty Salon in Mobeetie offered a Back To School Permanent Special for \$5.00.

Farmer's Equity Service, Inc. in Mobeetie offered a 5.50x16 Front Tractor Tire for \$12.00.

12.30 Rear Tractor Tire was \$68.43 plus tax.

2-6.70x15 6-Ply Super All-Traction Tires for your automobile at only \$26.50 plus tax.

Clay Food Store advertised Blade Cut Chuck Beef Roast for 45c per lb.

August 30, 1962

September 6, 1962

### 1962—THE WHEELER MUSTANGS:

Here are the 1962 Wheeler High School Mustangs. They are (left to right): Front row—Gene Watson, David Dunn, Jimmy Jamison, Daryl Snelgrooves and Butch Farmer. Second row—Assistant Coach Richard Gaines, Kent Sims, Dunky Porter, Billy Overcast, Ray Owen, Terry Vanpool and Head Coach Grady Burnett. Third Row—Richard Wallace, Randy Callan, Danny Dorman, Joey Sabbe and Mickey Ride. Fourth row—Jimmy Adams, Jamie Moore, Neil Rogers, Don Burks and Bob Ely. Back row—Charles Willard.

### Farm Bureau To Have Bar-B-Q

The annual convention and free barbecue of the Wheeler County Farm Bureau will be held Saturday in the Wheeler High School cafeteria.

Music will be by Dick Guynes and Shorty Loter, with special music by Mike Holt and Dwight Ford.

Sherry Burrell will present a humorous speech and Lynda Beaty, Marsha Lee and Beverly Clark are to appear in a skit.

### 541 Register At Reunion

The Old Settlers Picnic held on Labor Day in Mobeetie was a big success with 541 persons registering and a host of people attending, but not registering.

An estimated 700 to 800 persons attended the outing and a fine meal and program were provided.



**WEDDING ANNOUNCEMENT:** Lauren Sams and Paul Kelly were engaged on July 5, 2012 in Chicago, IL. They were united in marriage on November 17, 2012 at the Victorian House Chapel in Kaufman, Texas, followed by dinner and dancing. Lauren is employed as a first grade teacher with Frisco ISD. Paul is a Customer Service Department Manager with Liquidation.com. Lauren is the daughter of Dan and Gail Sams of Wheeler, Texas. Paul is the son of the late Bill & Barbara Kelly. Paul and Lauren will make their home in McKinney, TX.

### September 13, 1962 Oral Polio Vaccine Clinic Next Thursday

The third type of oral polio vaccine will be given Thursday, Sept. 20, at the Wheeler Drug, it was announced Tuesday.

Dr. G. H. Hort of Higgins, who is considering moving to Wheeler, will be here to give the vaccine to all interested persons.

Hyland Weaver, owner of Wheeler Drug, said the vaccine will be available at the drug store all day.

A large number of persons have received two other types of polio vaccine in similar clinics held in Wheeler earlier.

### September 20, 1962 Annual 'Kids Day' In Wheeler Saturday

The annual "Kids Day", sponsored by the Wheeler Kiwanis Club and Key Club, will be held here Saturday with a variety of activities planned.

Arling Cordell, chairman of the special event, said the day will be kicked off at 10 a.m. with the Wheeler Mustang Band playing popular selections on the courthouse lawn.

Area grade students are invited from Allison, Briscoe, Kelton and Mobeetie, in addition to Wheeler, Cordell said.

Season's Greetings

Hyland's Pharmacy is having

## OPEN HOUSE

Monday, December 3, 2012  
11:00 A.M. to 5:30 P.M.

### 30% Off

All Christmas Decorations & Flaunt

### 20% Off Kitchen Utensils

(Great Stocking Stuffers)

Drawings for Door Prizes throughout the Day!

## Hyland's Pharmacy

Downtown Wheeler

826-5561

Downtown Wheeler

826-5561

The store for all your needs:  
Prescriptions, Gifts for your loved ones, and More!



Shur Fine Stack Pack Bacon 1.5 lb. pkg. \$5.99



Shur Fine Pimento Cheese Spread 12 oz. \$2.99



Shur Fine Diced Tomatoes select varieties 14.5 oz. 59¢



Shur Fine Pinto Beans dried 4 lb. \$



Shur Fine Skillet Meals select varieties 2.24-4 oz. \$1



Shur Fine Green Chiles 2.5 oz. or whole 4 oz. 59¢



Shur Fine Smoked Sausage regular or pork 12 oz. \$1.69



Shur Fine Little Cocktail Smokies 14 oz. pkg. 2 for \$4



Shur Fine Classic Roast Coffee 24.5 oz. \$6.99



Shur Fine Vegetables select varieties 14.5-15.25 oz. 59¢

WESTERN FAMILY SELECT VARIETIES  
Cough or Throat Drops 30-60 ct. \$1  
WESTERN FAMILY AA, AAA, C, D, OR FOUNTAIN Alkaline Batteries 34 ct. 2 for \$5

WESTERN FAMILY SELECT VARIETIES CHILDREN'S ibuprofen or Acetaminophen 4.39  
SELECT CHILDREN'S EXPECTORANT COUGH, BRONCHITIS COUGH, WHEEZY OR WHOOPING COUGH & COLD OR FLU 2.5  
WESTERN FAMILY 2.5  
SELECT EXPECTORANT OR WHEEZY OR FLU OR COLD RELIEF PK. WHEEZY OR WHOOPING FLU GEL & COUGH 2.5  
WESTERN FAMILY 2.5  
PRE-PRODUCED SELECT VARIETIES Liquid Laundry Detergent 3.49  
WESTERN FAMILY SELECT VARIETIES Acetaminophen or ibuprofen 2.54

Shur Fine Dog Food \$8.99  
Western Family Napkins 240 ct. \$2.49

Western Family Paper Towels 34 ct. REGULAR, 32 ct. BIG, OR 4 ct. MEGA ROLL \$6.49  
Western Family Bath Tissue 64 ct. \$6.49  
WESTERN FAMILY BIG ROLL DECORATED Paper Towels 4 MEGA ROLL \$6.49  
SHUR FINE SELECT VARIETIES Liquid Bleach 96 oz. \$1.39



THE WHEELER TIMES  
PAGE 10 - Thursday, November 29, 2012  
"Wheeler: town of friendship and pride."

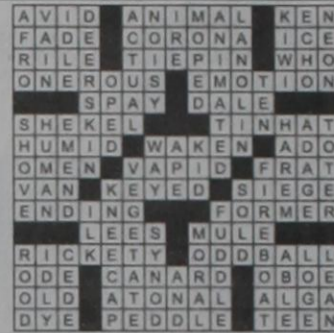

211, 214, 217, 220, 1393, 1522

OKLAHOMA  
CHEYENNE • HINTON  
TEXAS  
SHAMROCK • SUNRAY  
WELLINGTON • WHEELER



Market Square

THRIFTWAY

www.marketsquareonline.com



PRICES GOOD  
WEDNESDAY, NOVEMBER 28,  
THRU TUESDAY, DECEMBER 4, 2012

NOT LIABLE FOR TYPOGRAPHICAL OR PICTORIAL ERRORS.  
WE RESERVE THE RIGHT TO LIMIT QUANTITIES.  
SOME ITEMS NOT AVAILABLE IN ALL STORES.

Thriftway or Shur Fine White Bread large or sandwich 24 oz. 69¢

Boneless Pork Sirloin Roast family pack \$1.59 lb. "Great for Roast, Chops, Stew, or Tamales"

Tampico select varieties 128 oz. 99¢

Pilgrim's Whole Chicken "Grade A" 89¢ lb.

Top Round Roast "London Broil" preferred trim boneless beef \$2.99 lb.

Blue Bunny Ice Cream select varieties 144 oz. \$6.99

Fancy Navel Oranges 2 lbs. \$1

Keebler Crackers select varieties 8.5-16 oz. 2 for \$5

Avocados large 2 for \$1

Fresh Express Salad Sweet & Crunchy or Spinach & Arugula 5-6 oz. 2 for \$3

Shur Fine Tomato Sauce select varieties 8 oz. 4 for \$1

Hormel Chili with or without beans select varieties 15 oz. 4 for \$5

Dawn Dish Soap orange, original, or apple blossom 24 oz. 2 for \$4

Pantene Shampoo or Conditioner select varieties 12.6 oz. \$3.99