

ec. 8 B
 strict C
 44 Jess
 1-28-59
 45 Roy
 Sue Br
 riage L
 nem He
 cley 1-2
 Edgar
 n Dale
 n Kay
 ngly
 R
 COOPER
 popular s
 179
 99
 heeler
 ls. This
 kes and
 kler for
 6 or a
 ET
 '59 Chem



Government Inspected: Delicious
 just heat 'n' serve. Serve 'em often
 on meatless days enjoyment.

FISH STICKS
 Pound Box **59¢**

JUICE 12 Oz. Can **45¢**
 Each **49¢**

SOUS 11 Oz. Pkg. **49¢**

SHRIMP 8 Oz. Pkg. **49¢**

SAUSAGES 20 Oz. Pkg. **89¢**

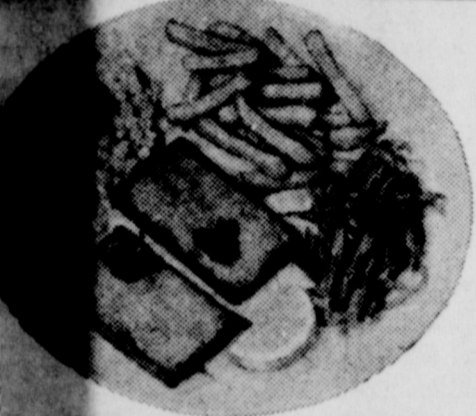

Ocean Perch Fillets: 4 portion pack;
 "each while frozen"—for that just-caught
 and those just-right prices—just reach
 for them!

PERCH FILLETS
 1 Pound Package **39¢**

GOOD VALUE
SPAGHETTI
PORK and BEANS
HOMINY
SMOKEYE PEAS & BACON
RED KIDNEY BEANS
CHILI HOT BEANS
JUMBO LIMAS
GREAT NORTHERNS
RED BEANS
PINTO BEANS
 ASSORTED AS YOU WISH!

2 NO. 300 CANS ANY DESIRED ASSORTMENT **\$1**

FRYERS

U.S.D.A. GRADE A
 2 to 2½ Pound Average

lb. 31¢

Lean Semi-Boneless
PORK

ROAST

lb. 39¢

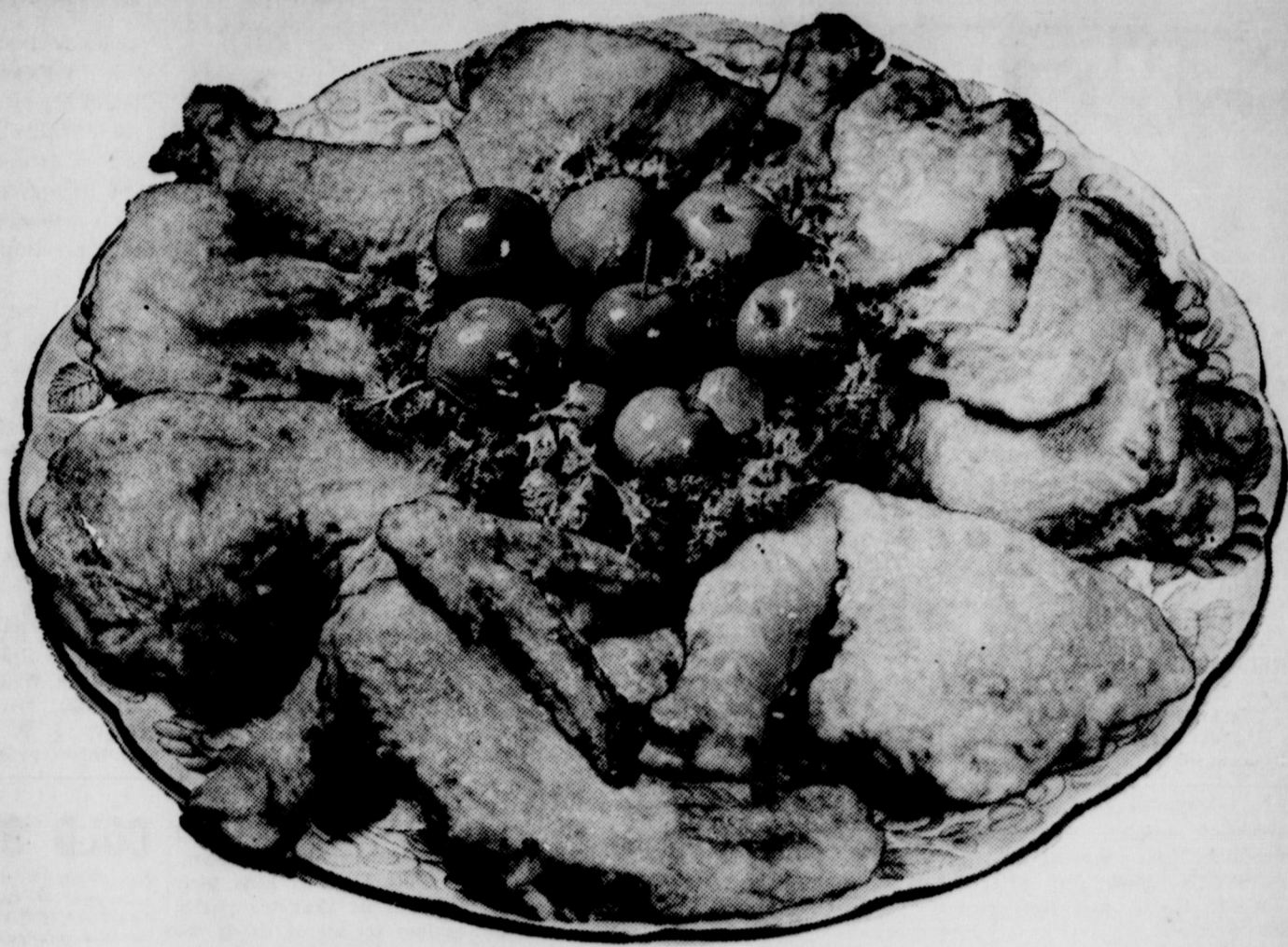

All Meat **CHILI** **lb. 49¢**

Good Value Thick Sliced **BACON** 2 Lb. Carton **88¢**

Wilson's Certified **SAUSAGE** 1 Lb. Cello Roll **lb. 33¢**

Good Value Hickory Smoked **BACON** 1 Lb. Tray Pack **45¢**

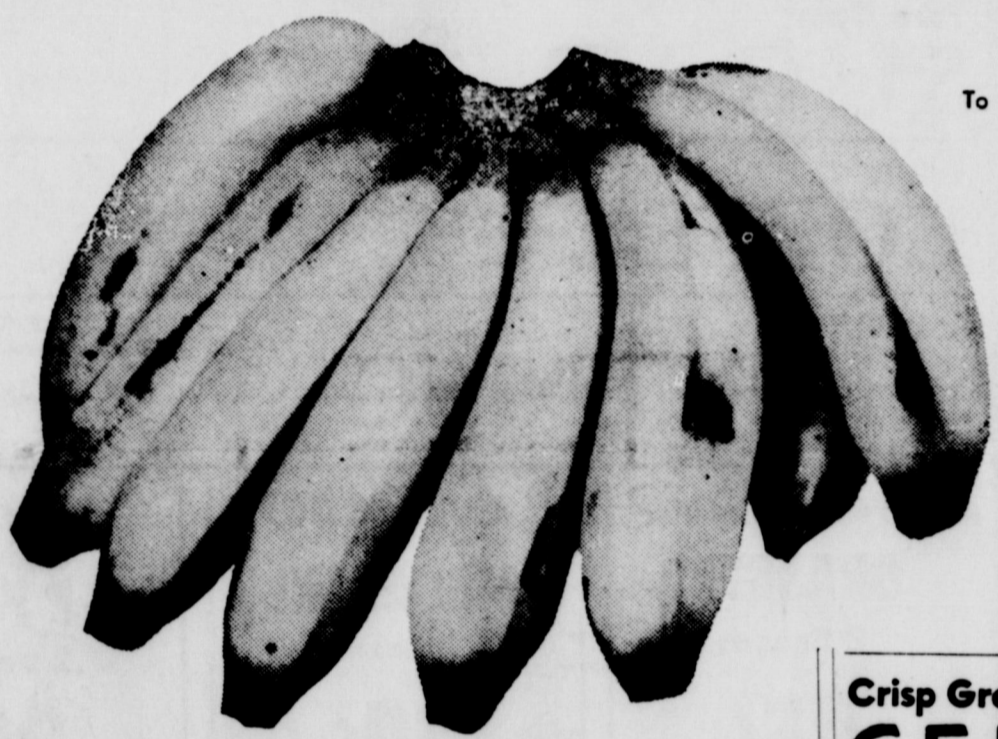

Add a touch of Sunshine!

To a winter salad or dessert, we mean. There's nothing like the
 refreshing flavor of chilled fruit, and the garden crispness
 of bright greens. Get out your prettiest plates and
 treat your family to a salad spree!

SERVE HEALTHFUL, NUTRITIOUS YELLOW

BANANAS
2 lbs. 25¢

Dairy Foods

Kree Mee **CHEESE SPREAD** 2 Lb. Loaf **63¢**

Philadelphia **CREAM CHEESE** 8 Oz. Pkg. **37¢**

Kraft's **CHEEZ-WHIZ** 16 Oz. Jar **55¢**

Hunts' Solid Pack **TOMATOES** No. 300 Cans **3 FOR 49¢**

Hunt's Tomato **SAUCE** 8 Oz. Cans **3 FOR 25¢**

Hunt's Tomato **JUICE** No. 300 Cans **5 FOR 49¢**

Crisp Green **CELERY** 2 Stalks **19¢**

Medium Yellow **ONIONS** **lb. 7¢**

Delicious **APPLES** 2 lbs. **19¢**

Giant **TIDE** box **69¢**

Bake Rite **Shortening** 3 Lb. Can **69¢**

Pur-A-Snow **FLOUR** 25 Lb. Bag **\$1.79**

FREE

1 Pound FREE When
 You Buy 4 Pounds
 of TV Brand - - - -
MARGARINE
FOR \$1.00

1 Package of Tru-Vu
 Elbow
MACARONI
 FREE When You Buy
1 PKG. AT 19¢

Prices Good Fri. and Sat. — Feb. 13 and 14
 Save Valuable IGA Red Stamps — Double On Wed.
 We Reserve The Right to Limit Quantities



CLAY Food Store

Free
Delivery
 On \$2.50 Orders or More

WORLD'S FINEST

\$39.95 MATTRESS

Celebrating with
TAYLOR BEDDING MFG. CO.
their

MORNING GLORY 56th Anniversary MATTRESS SALE!

✓ Check these
Quality Features:

✓ **DOUBLE CUSHIONED** for Double Service—Double Comfort and that "Wake Up and Sing" Feeling!

✓ **VITA-LIFT SPRING UNIT** with Sag-Resistant Edges—Conforms to Body Contours for More Restful Sleep.

✓ **EXCLUSIVE "GOLDEN GLOW" COVER** to Enhance the Beauty of Your Bedroom.

✓ **SMOOTH "NO BUTTON" SLEEPING SURFACE** Easy to Keep Clean—More Comfortable—Makes up Nicer

\$1.00 DOWN Matching Box Spring \$39.95 each

Easy Payments **LIMITED TIME ONLY**

ERNEST LEE HARDWARE

3331

Wheeler

TIRE SALE

FIRST LINE 670-15

Cushion Ride Safeguard
Tubeless or Tubetype

COOPER TIRE

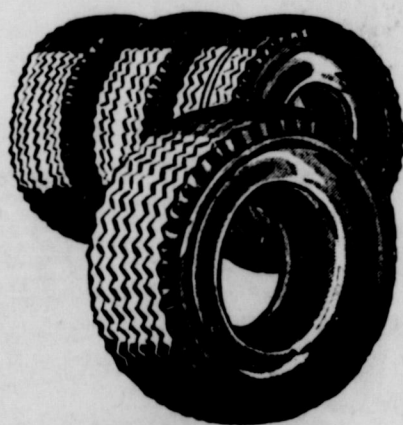

Only **\$2.00**
Plus Tax

AND YOUR OLD RECAPABLE TIRES

Buy One At The Regular
Price . . . And Get The
Second Tire For **\$2.00** Plus Tax

FOR EXAMPLE

If you purchase a 670-15 Tube Type Blackwall tire at the regular price of \$28.25 plus tax, the second tire will cost you only \$2.00 plus tax and your old recapable tires.

For Applies To Tubeless or Tube Type Blackwall 670-15 Tires
Other Sizes and Types of Tires Available At Slightly Higher

Garrison Service

SINCE 1930

Wheeler, Texas

Hospital Notes

Judy Whitener, admitted 1-28-59, dismissed 2-2-59.

Mrs. Bob Vincent, Reydon, admitted 1-28-59, dismissed 2-2-59.

Fred Good, admitted 1-29-59, dismissed 1-31-59.

Martha Helton, Briscoe, admitted 1-30-59, dismissed 2-6-59.

Danny Weatherly, admitted 1-31-59, dismissed 2-1-59.

Mr. Andrew Good, admitted 1-31-59, dismissed 2-2-59.

Mrs. Florence Burgess, admitted 2-2-59, dismissed 2-5-59.

Mrs. Normal Dyer, admitted 2-2-59.

Iray Hudson, Briscoe, admitted 2-2-59, dismissed 2-8-59.

Mrs. Gene Waters, admitted 2-3-59, dismissed 2-5-59.

Mrs. Susie Cowden, admitted 2-4-59.

Mrs. Josie Wright, Reydon, admitted 2-7-59.

Mrs. J. D. Wallace, Allison, admitted 2-4-59, dismissed 2-8-59.

Mrs. Bill Hutchison, Pampa, admitted 2-10-59.

MOBEETIE NEWS By Mrs. G. B. Dunn

Mrs. A. H. Burke entered the Highland General Hospital Monday February 2 and had surgery Tuesday. At this writing she is doing as well as could be expected.

Mrs. Peace has returned to Pampa from the hospital at Amarillo and is doing fine now. Grady Harris is still in the hospital at Amarillo.

Mrs. Pruitt and son Thomas were visitors Wednesday in the home of his mother and father-in-law, Mr. and Mrs. E. T. Zybach of the Briscoe community.

Mrs. Margaret Trout attended the funeral services of her aunt at Dallas Thursday.

Guests in the home of Jimmie Johnston Wednesday night were Carey Jack Jackson and Jerry Reitor.

Congratulations to Mr. and Mrs. Nathan Lancaster on the birth of their son and congratulations to Mr. and Mrs. Billy Mundy on the birth of their son.

Dinner guests in the home of Mrs. Beulah Shelton were Mrs. Blodgett, District Deputy, and Mrs. Fisher, Worthy Matron of Spearman Chapter. Mrs. Blodgett will be remembered as Dita Patrick formerly of Mobeetie. They also attended Star the same night where there were 19 members and 2 guests present.

Quilting Club met with Mrs. Ransom Carter February 4. Mrs. Wells, Mrs. Moore, Mrs. Corse, Mrs. Reynolds, Mrs. Ridgeway, Mrs. Tolar, Mrs. Bailey, Mrs. Murrell, Mrs. Gatlin, Mrs. Williams, Mrs. Hefley, Mrs. Willis, Mrs. Woodford, Mrs. Williams, Mrs. Mixon, Mrs. Morgan, Mrs. DeWitt, Mrs. Shelton, Mrs. Galmor, Mrs. Greenhouse, Mrs. Farmer, Mrs. Bartram and Mrs. Ring were all present. The next meeting is to be with Mrs. Henry Shelton.

Mr. and Mrs. Ed Johnston are visiting in McKinney with their daughter and family, Mr. and Mrs. Ralph Martin.

Mr. and Mrs. Marion Totty and daughter visited in the homes of Mr. and Mrs. Ebb Patton and Mr. and Mrs. Frank Totty over the week end.

Mr. and Mrs. Tince Williams visited in Paducah with Leona's father, Mr. J. R. Bratton over the week end.

Mr. John Dunn was taken to the hospital Sunday afternoon where he will stay for a few days.

Mr. and Mrs. Jack Miller have been visiting their daughter and family, Mr. and Mrs. Art Carmichael of Hobbs, New Mexico.

Mr. and Mrs. Warren Witt and children spent the week end with Mrs. Witts mother, Mrs. Jeffus.

Mrs. Elnita Atkins has returned home from the hospital after having surgery and is feeling fine. Mr. and Mrs. Herbert Atkins and family spent the week end with them.

Mrs. Wilma Pruitt and boys are enjoying having their son and brother, Thomas Pruitt of Lincoln, Nebraska with them this week. While visiting with friends Wednesday morning Thomas said he would like to thank the good people of Mobeetie community for the help they had given his mother and the children since his father's death.

Harry Thomas and family from Olton is visiting his mother, Mrs. Daisy Thomas.

Mr. and Mrs. Art Ridgeway of Sunray were Friday night visitors with his aunt, Mrs. A. V. Ridgeway.

Mrs. Laura Jeffus was a business visitor in Miami Saturday. She also spent some time with Mr. and Mrs. Roy Mathers.

Mrs. Oran Horn and Maureta Yell made a trip to Amarillo Saturday.

WINTER SALES Carnival



VISIT OUR BARGAIN COUNTER

You Can Buy Almost
Anything For Just

99¢

- HACK SAW AND BLADES
- LADIES HAMMER
- CLAW HAMMER
- 6 SCREW DRIVERS & HOLDER
- ALLEN WRENCH SET
- 2 PAIR OF SCISSORS
- 3/4 INCH PAINT BRUSH
- FOLDING RULE & STEEL TAPE
- 24 ARTISTS BRUSHES
- TORPEDO LEVEL

Your Choice Only 99¢

VALUES TO \$1.69

YOUR CHOICE \$1.19 ea.

GOOD ONLY DURING WINTER SALES CARNIVAL
GENUINE "COMET" ALUMINUM WARE BY "MIRRO"

YOUR CHOICE OF ANY OF THESE SUNRAY FINISHED BEAUTIES...



HURRY WHILE THEY LAST!

PINE CONE WASTEBASKET

This beautiful black and gold METAL waste basket is yours for only 39¢ plus this coupon.

SPECIAL 39¢

WITH COUPON

GIANT DISH DRAINER

—With removable silverware cup. Has triple compartment. Specially treated, plasticized rubber covered sturdy steel frame. Withstands kitchen fat, extreme heat and hot water. Red, White, Yellow or Pink.

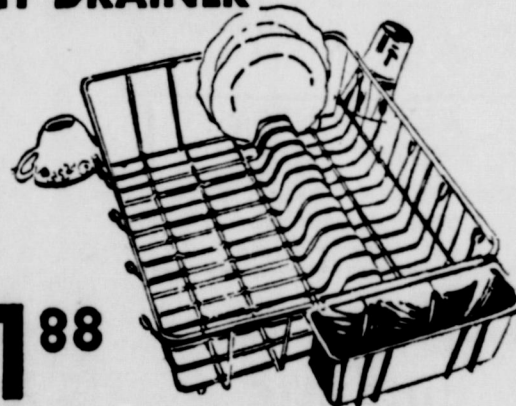

SALE SPECIAL \$1.88

BATH SCALE

with carrying handle.



Has Mylar safety mat—extra heavy body—fully enclosed mechanism—and magnified dial for easy reading. Regular \$6.29

BUT PRICED FOR THIS SALE AT \$4.88

THANKS!

We want to take this opportunity to say THANKS to all of our friends and customers for the fine way they have responded during our sale.

We still have many of our money saving bargains left and hope to see many more of our neighbors during this Gigantic Sale.

Walter Dunn
Clyde Johnson

Here's a real buy

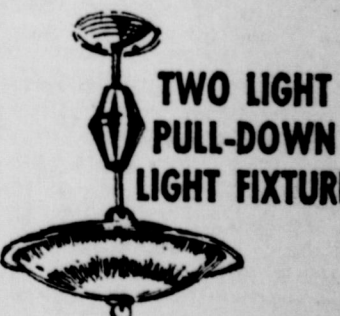

TWO LIGHT
PULL-DOWN
LIGHT FIXTURE

Golden-beaded sunburst design on white ceramic glass. Brushed brass shade adds richness to over-all design. Adjustable from 18" to 48". Regular Price \$18.75

SPECIAL PRICE \$12.00

Cicero Smith LUMBER COMPANY

Phone 3231

Wheeler, Texas



OH, THAT TICKLES: Gilbert Shaffer (left) just landed a body punch on Bobby Meadows. Fight fans saw Shaffer go on to win the bout with Meadows during the FFA sponsored boxing matches in the Wheeler Gym recently.

Pipeline Company Honors Employees With Banquet

Gray, Roberts and Wheeler County employees of Natural Gas Pipeline Company of America were honored February 4 at a banquet at the Pampa Country Club.

The occasion was the Company's annual Service and Safety Awards banquet at which employees with 25, 20, 15, 10 or five years' service with the organization are given special recognition and awards are presented for outstanding safety records.

Honored for 10 years' service were Duane D. Blake, Roberts County booster station, Leroy P. Cantrell, Bobby Joe Hatfield, both of the Gray County station. James K. Kirkland also of the Gray station was a five-year awardee.

Foreman A. E. Mack of the Wheeler pipeline crew accepted an award on behalf of his men for completion of 5,789 accident-free work hours.

Roberts County station employees completed 16,968 hours without a lost-time accident. R. S. Stewart, foreman, accepted the award.

The Gray County group worked 110,843 accident-free hours. Their award was accepted by G. R. Bagley.

R. W. Horst, superintendent of the Pampa station, was master of ceremonies for the evening.

Company executives from the Chicago office headquarters came by plane to attend the dinner.

Ora Lee Underwood Is President Of Quilting Club

The Friendly Quilting Club met recently. One quilt was completed and new officers were elected for the new year.

Those elected were: Mrs. Ora Lee Underwood, president; Mrs. Julia Williams, vice president; and Mrs. Agnes McLean, secretary.

A delicious sack lunch was served at the noon hour.

Members attending were: Mrs. Georgia Corse, Agnes McLean, Dutch Berry, Ora Lee Underwood, Florence Dodson, Carol Gordon, Clara Hoffer, Maxine Wells, Bessie Galmor, Eunice Carter, Blue Bell Watson, Oleta Moore, Una Cantrell, Billy Moore and Susan Murrell. One guest, Mrs. Effie Jenkins of Miami came in the afternoon.

NEW MEMBERS

The Mt. View Quilting Club met recently with twelve members and three visitors present.

The visitors were Mattie Williams, Mrs. Charles Mixon and Fannie Whitten. Members attending were Beulah Grimes, Oreta Baird, Mary Brewer, Lela Roberts, Myrtle Cowan, Bessie Galmor, Sally Smith, Ethel Grimes, Carrie Willis, Mabel Diekey, Hallie Romines and Emma Nell DeWitt.

The club welcomed in the club two new members, Mrs. Charles Mixon and Fannie Whitten.

Mr. and Mrs. Calvin Wainwright and Marla Leeper spent Friday and Saturday night in the home of Mr. and Mrs. Clyde Johnson.

Birthdays

- February 13
Nancy Moore
Dorsie Hutchison
- February 14
Donna Celeste Wood
Vernon Sivage
Judy Lynette Finsterwald
- February 15
Iris Ingram
- February 16
J. M. Lawrence
Annette Hutchison
Blanch H. Lowrie
- February 17
Grayce K. Davidson
J. D. Beaty
- February 18
Jim Risner
Louise Britt Carvey
Mrs. Damaris Holt
Lois Helton
- February 19
Clara Holcomb
Jana Lynn Marshall

INSURANCE and ABSTRACTS

Northwest Corner of The Square
DORIS FORRESTER
INSURANCE AGENCY
Wheeler, Texas — Phone 5111

FARM EQUIPMENT REPAIR

Why let the lack of a few repairs jack up your operating costs? Have us put your machinery in top condition, today.

HIBLER IMPLEMENT CO.

PHONE 3441 WHEELER, TEXAS

Scrap Iron Price

Heavy Scrap Steel \$20.00 - \$25.00
Heavy Cast Iron \$15.00 - \$20.00

"We Buy Scrap Tin"

SAYRE IRON & METAL

Sayre, Okla.



Wheeler Drug

Wheeler, Texas

Briscoe News

By Mrs. Henry Lee

Martha Helton broke her collarbone about 2 weeks ago while working out for basketball. She underwent surgery in the Wheeler hospital, but is home now and doing fine.

Shotts Tredwell and Butch from Hobbs, New Mexico spent several days in the homes of T. A. Treadwell and Mr. and Mrs. A. C. D. Spain.

Mr. and Mrs. Vern Lohburger, Mr. and Mrs. Cliff Walker and Lucille Tipps of Briscoe, and Mrs. Floyd Hunter and Verne of Pampa attended the funeral of a Great Aunt, Mrs. Ann Bouquot of Mooreland, Oklahoma last Friday.

Mr. and Mrs. Fulton Meadows visited in the A. R. Meek home one day last week.

Mr. and Mrs. J. C. Moore Jr. and Sherry were dinner guests in the home of the J. E. Steens Sunday.

Mrs. Douthit is reported to be feeling better at her home.

Ray Hudson is able to be back in school again.

Mr. and Mrs. Elbert Zybach are remodeling their home.

Thomas Pruitt of Lincoln, Nebraska visited in the E. A. Zybach home recently.

Mr. and Mrs. Emil Seegid were callers in the Henry Lee home last week.

Mrs. John Francis is seriously ill in the Highland General hospital in Pampa.

Mr. and Mrs. Fred Kraal and family visited in the E. G. Fillingham home Monday.

Briscoe senior girls won the game with Kelton Friday night.

Mr. and Mrs. Elmer Luttrell of Williston, North Dakota returned home after visiting relatives here and vacationing in parts of Oklahoma and Kansas.

Mr. and Mrs. Henry Lee attended the funeral of his uncle, Mr. Charley Bruns in Alanreed Saturday.

Mr. and Mrs. Paul Shoemate of Wheeler visited in the Henry Lee home Monday night.

Briscoe H. D. club called a meeting Monday to elect a T. H. D. A. nominee for County T. H. D. A. chairman. Mrs. H. J. Finsterwald is the nominee.

Sherry Moore is visiting in the J. E. Steen home for a few days.

Eugene Tompson's children are spending a few days in the J. E. Steen home while Mrs. Tompson

is in Rochester, Minn. at the Mayo Clinic for observation. She is expected home in a few days.

There were about 20 people present for the presentation of a gift tree for the bride, Mrs. Wes Manning, nee Juanell Helton Saturday. It was a very attractive scene with the pink and white gift tree with large net umbrella which carried out the brides selected colors of pink and white. Refreshments of cherry cake and pink fruit punch was served to the guests. Mrs. Manning received many lovely and useful gifts.

Mr. John Zybach formerly of this community who has been living in Amarillo for several years has moved back. He is living in Clarence Zybach's cabin near his house. The Briscoe community welcomes Mr. Zybach back home.

AUCTIONEER SHELBY PETTIT

Phone 3561 — Wheeler, Texas
Will cry your sale any time or place

GIGANTIC Special!

Complete ROLLER & TRAY SET
\$2.50 Value

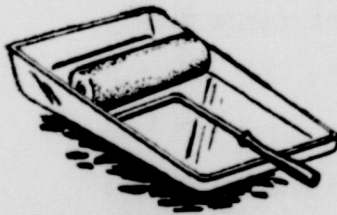

FREE

With the Purchase of 2 GALLONS SATIN-CLAD RUBBER-BASE FINISH

Only 59¢ with Purchase of One Gallon of Paint

Mfg. by ALLIED PAINT MFG. CO.

WHEELER County Produce Association

Phone 3321 Wheeler

For COLDS take 666



the Admiral Lancaster

Face-setting furniture design, coupled with true, full fidelity sound and Son-R wireless remote control make this a remarkable TV purchase at this price. New horizontal chassis, for sharpest, clearest pictures you ever saw in TV! Beautiful lowboy styled furniture in Mahogany, Blonde Oak and Sierra Walnut finishes.

Payments As Low As \$8.00 Per Week

the Admiral Rutherford

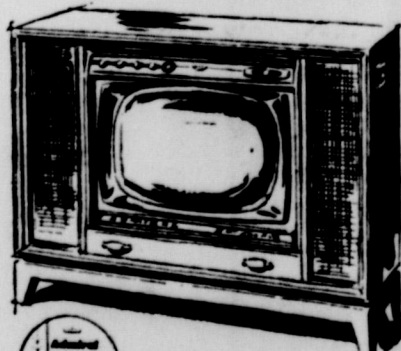

Modern design . . . clean and uncluttered. Authentic slimline styling in choice of hand crafted, hand rubbed, matched woods in rich Satin Walnut, Blonde Oak and Sierra finished veneers.

the Admiral Lynwood



Handsome full console styling, in Mahogany, Blonde Oak and Sierra Walnut finishes. Son-R included at no extra cost. 2 hi-f speakers, bass treble controls.

Television Prices Start At \$139.95

NASH APPLIANCE & SUPPLY CO.

Wheeler, Texas

Phone 3131

REPAIR & REMODEL
— LOANS —
NO MONEY DOWN
Loans For:
Bath Rooms
Additions to Houses, Barns, and Chicken Houses
Most Any Type of Repair Work
FREE ESTIMATES
WHEELER LUMBER CO
Phone 3431 Wheeler
Wayne Edwards — 3691
T. M. Bowman — 4851
Fine Service for Fine People
6-tfc

