

The Wheeler Times

Serving Wheeler, Hemphill and Beckham Counties
WHEELER, TEXAS, FEBRUARY 5, 1959



SINGLE COPY 5c

BOXING FANS SEE 6 MATCHES THURSDAY NIGHT

Donnie Miller, Gilbert Shaffer, Larry Henderson, Kenneth Childress and Frank Walker were winners last Thursday night in the FFA sponsored boxing matches in the Wheeler Gym.

Probably the most exciting match of the evening was the Kenneth Childress and Ken Shaffer bout. Both boys were exceptionally good and showed promise of real boxing talent.

In the first bout of the evening Donnie Miller outpointed Bill Green. In the second bout Gilbert Shaffer downed Bobby Meadows.

The third fight was another thriller, Joe Miller and Larry Henderson showed the crowd some real uptown slugging. Larry won that one.

In the fourth it was Kenneth Childress over Ken Shaffer and in the fifth Frank Walker beat Bill Shaw.

The only draw of the evening came in the last bout between Thomas Puryear and Larry Elmore.

Dennis Wilks, FFA instructor, said the FFA took in \$22.00 on the fights. The money will go into the chapter fund Wilks said.

Lowell Farmer and Dick DeArment were judges for the fights and Bobby Henderson was the referee.

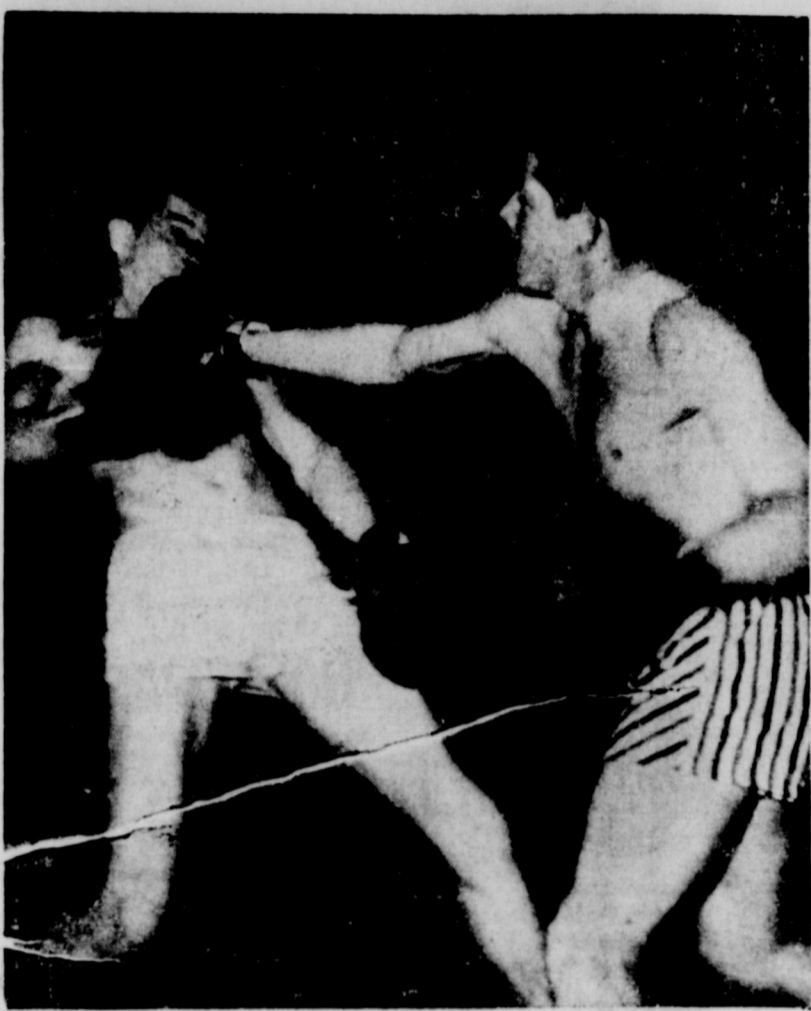

OH, THAT HURT: Kenneth Childress (right) is shown as he landed a right to the jaw of Ken Shaffer last Thursday night. Both boys were evenly matched and showed the boxing fans a real fight. Kenneth Childress was the winner.

WHEELER AND MOBEETIE TIE IN DISTRICT

Wheeler defeated Shamrock Friday night in all three games. The (B) girls downed Shamrock 41 to 13 with Barton making 17 points. And the (A) girls defeated the Shamrock Irish 41 to 33. Beaty was high scorer with 23 points.

In the boys game Atherton led the Wheeler boys to victory by scoring 16 points. The final score was Wheeler 40 and Shamrock 35.

Tuesday night basketball fans saw some real action when Wheeler defeated Canadian by only one point in all three games.

The Wheeler girls barely edged out 47 to 46 with Sharon Beaty making 23 points. In the boys (B) game Cox made 8 points to lead Wheeler to a 18 to 17 victory.

The (A) boys also came through with only a one point margin. Atherton made 19 points giving Wheeler a 37 to 36 edge.

Conference standings up to Friday, January 30:

Boys	Won	Lost
Wheeler	2	6
Miami	6	3
Kelton	6	2
Allison	2	4
Mobeetie	0	6
Girls	Won	Lost
Wheeler	7	1
Mobeetie	5	1
Briscoe	6	3
Miami	3	5
Kelton	2	6
Allison	0	6

Mobeetie will meet Wheeler in the local gym Friday night and Wheeler will journey to Mobeetie Monday night.

And on Thursday afternoon the district teams will begin a three day 5 session tournament in the Wheeler gym.

Jack Frye Killed In Auto Accident

Jack Frye, son of Dr. and Mrs. W. H. Frye, was killed in an automobile accident Tuesday afternoon in Tucson, Arizona.

Jack is a former Wheeler County resident and is a past president of the Trans-World Airlines.

The accident occurred at 7:10 p.m. at an intersection in Tucson. He died at 8:40 p.m.

Funeral arrangements are pending.

County To Sponsor 4-H Rifle Team

Training will begin Thursday afternoon on the Wheeler County 4-H Rifle Team, according to County Agent Bryan Swaim.

All 4-H boys and girls, 13 or over, that are interested in becoming a member of the rifle team are asked to meet at the show barn behind the Fire Station in Wheeler Thursday at 3:30 P.M.

Swaim said the first shooting match has been scheduled for February 14th with Pampa.

Kiddies Pictures To Be Taken Wednesday

Wednesday, February 11 is the big day for the picture taking of your youngsters! The Times is having pictures taken of all children who are brought by their parents or other guardian to Nora's Cafe between 10 a.m. and 5 p.m. absolutely free of charge.

The Times wants a picture of your child to print in its forthcoming feature, "Citizens of Tomorrow", a series of photographic studies of local children. The more we get the better the feature will be, so the cooperation of the mothers and fathers is urged.

It often seems to parents that children are little one minute and are grown up the next, so fast does a child's growing stage pass. Here is a splendid opportunity to catch a likeness of your child or

children at the present stage for the pleasure you will get out of it in future years and for the pleasure you will enjoy in seeing it in print. You will want to clip it from this, your home town newspaper and preserve it for the youngster when he or she grows up.

There is absolutely no charge or obligation for taking the pictures. Parents don't even have to be a subscriber to the Times nor even a reader. You do not have to purchase pictures either, though you may obtain additional prints by arranging direct with the Studio representative if you want them. That is entirely up to you!

Appointments may be made by calling 5011.

SHARON BEATY INSTALLED AS WORTHY ADVISOR OF RAINBOW



Sharon Beaty

Advisor. She was escorted to her station by Connie Farmer. Installing Marshall was Peggy Prude, Past Worthy Advisor, whose escort was Eileen Moore; Chaplain, Tillie Green escorted by Audie Joe Holdeman; Recorder, Sandra Jones escorted by Carolyn Sims and Organist, Elaine McCasland escorted by Bobby Adams.

Little Miss Linda Beaty attended the Altar. The following officers were installed in a beautifully performed ceremony: Worthy Advisor, Sharon Beaty; Worthy Associate Advisor, Amy Lewis; Charity, Phyllis Callan; Hope, Inez Standlee; Faith, Patricia Black; Recorder, Elaine McCasland; Treasure, Sandra Jones; Chaplain, Nancy Whitener; Drill Leader, Dorothy Hall; Love, Connie Farmer; Religion, Eileen Moore; Immortality, Bobby Adams; Filideity, Tillie Green; Patriotism, Lee Nell Gunter; Confidential Observer, Audie Jo Holdeman; Outer Observer, Carolyn Sims; Musician, Vickie Mack; Choir Director, Sharon Hudson; Choir, Betty Caswell, Janice Wegner, Shary McNeil; Mother Advisor, Mrs. Imojean Lewis.

Sharon chose as her theme for this term "Smile". Her motto is "Smile and the world smiles with you". Her colors are red and white, and these colors were carried out in the hall decorations and refreshments. She introduced her parents, Mr. and Mrs. J. D. Beaty in the East and presented flowers to them in token of her love and appreciation. They were given a hearty welcome by the Assembly.

Mrs. Walker commended the girls for their accomplishments and expressed her appreciation for their kindness and consideration during her year as Mother Advisor. The Advisor Board presented her with Past Mother Advisor pin.

The Installing Officers were then introduced and escorted to their stations. The Installing Officer was Mrs. Nancy Pierce, majority member and Past Worthy

Advisor. Mrs. Lewis was given a corsage of red carnations by the Worthy Advisor. She then tied the Rainbow colors on the gavel of the Worthy Advisor. The gavel of Hope's station was given into the care of Inez Standlee.

Out of town guests present were Mr. and Mrs. C. B. Henderson of Kelton and Miss Cherry Baker of White Deer.

Two Accidents Reported in Wheeler

A couple of fender benders were reported in Wheeler this week. Both were the result of icy roads. Mrs. Lyndon Sims and Mrs. John Wright collided at an intersection a few miles north of Wheeler.

County sheriff Bus Dorman was also involved in a minor accident in Shamrock Saturday.

Only minor damages were reported in both accidents.

Mrs. J. F. Hare Dies in Amarillo

Mrs. James Franklin Hare passed away Tuesday night in the Northwest Texas Hospital in Amarillo. She had been afflicted with cancer for several months.

Mrs. Hare is the wife of James Hare, who is being held in the county jail on charges of raping his 11-year-old daughter.

BIRTHDAY DINNER

Mr. and Mrs. Dudley Callan and family surprised Mrs. Callan's mother with a birthday dinner in Pampa Sunday. Mrs. H. H. Greenhouse was 73 years old.

Mothers March Is Huge Success

The annual Mother's March, sponsored by the four Federated Women's Clubs of Wheeler, brought in a total of \$395.57 to add to the funds being raised in the county for the March of Dimes.

Citizens of Wheeler responded wonderfully and exceeded last year's total.

Representatives from the clubs who organized the Mother's March were: Mrs. Bill Owen, Mrs. Carl Laffin, Mrs. Earl Barnes, Mrs. George Porter, Mrs. Bob Henderson, Mrs. Willie Mae Wegner, Mrs. C. C. Crowder and Mrs. R. William Brown.

Childress Taken To Penitentiary

Pat Malloy Childress, convicted and sentenced last week to serve from 5 to 20 years in the state penitentiary, was taken to Huntsville Tuesday morning by County Sheriff Bus Dorman.

Childress was convicted of the rape of his 12-year-old adopted daughter.

Wheeler 4-H Teams Place High In Amarillo Stock Show

Richard Kiker, son of Mr. and Mrs. Lee Kiker of Allison, showed his medium weight Hereford Fat Steer to second place in the medium weight division Monday in the Amarillo Jr. Fat Stock Show.

Richard also showed the second place best pair of calves. All of Kiker's stock was bred by H. H. Reeves.

Other 4-H boys showing calves and placing down the line were Bob Martin, son of Mr. and Mrs. P. A. Martin, placed eleventh with his Lightweight hereford calf bred by Jack Hess. Richard Sechrist, Bob Martin and Richard Kiker placed down the line with other calves.

The 4-H grass team placed first in the District, second in the Amarillo contest and won a trip to College Station this June for the State Contest. Members of the team are as follows: Kenneth McCasland, Wheeler; Don Henry, Shamrock; Kent Sims, Wheeler and Larry Levitt, Wheeler.

The Livestock team placed second in District and fifth in the Contest. Team members were: Richard Kiker, Allison; Mack Shaffer and James Henderson, Kelton and Bob Martin, Briscoe. These boys will go to the state contest in June.

Kelton Looses Two To Miami

The Miami basketball team were hosts to the teams from Kelton Tuesday night, January 27. The Kelton girls were outscored by the Miami girls 30 to 28. Motes was high pointer for Kelton with 20 points and Holland was high pointer for Miami with 19 points.

The Kelton boys also were outscored by two points. The final score being 63 to 61. Harris and Burrell tied for Kelton's high with 18 points each, and Anderson was high scorer for Miami with 22 points.

Wheeler County To Sponsor Spelling Bee

The Wheeler County spelling bee will be held Wednesday, March 18 at 2:00 in the Wheeler Courthouse, according to Mrs. Sallie Harris, chairman of the project.

The bee will consist of two divisions: Juniors (1st through 6th grades) and Seniors (7th through 12th grades). All county schools are invited to participate in the contest. Winners will go to Amarillo for a district contest.

JURY TO MEET

Grand Jury will meet in the Wheeler County courthouse on February 9.

Contract Let For Surfacing Of Farm To Market Roads

A contract for the construction of grading, structures, base and surfacing on Farm - to - Market Roads 2473, 1547 and 2474 in Wheeler County was awarded in Austin this week. Marshall Formby, Chairman of the State Highway Commission, has announced. The firm of N. F. Bradley, Memphis submitted the low bid of \$154,990.25 on the project which runs from Gray County line east 4.0 miles; from US 66 at Lela north 3.0 miles and from US 66 1.7 miles west of Shamrock, north 1.0 mile, a distance of 7.9 miles.

Formby stated that Resident Engineer L. Clyde Drake of Wellinton will be in charge of the project for the Highway Department, and it is estimated that the work will take 150 days to complete.

FARMERS NOTICE

A meeting will be held Monday, February 9 in the district courtroom at 7:30 P.M. to discuss A and B cotton allotment, according to ASC manager Albert Marshall.

A similar meeting will be held in Shamrock in the Clark Auditorium on Tuesday night at 7:30. All county operators and owners are urged to attend these meetings.

The cotton supply level for A allotment is 30.40 cents per lb. and 24.70 cents per lb. for B allotment Marshall said.

THE OBSERVER

An increasing number of beer cans are being tossed out on main street. . . On main street the old out-moded "car-shed" are being replaced by neat, modern buildings to house the up-to-date er ifcars. Some are double affairs for car and pickup. Just noticed A. M. Galmer, Nelson Porter, and Shelby Pettit. John R. Reed and Jack Garrison have erected concrete block numbers. Cheers! Our town would be neater if others would do the same.



THE HUNTERS: Jim Porter (right) and Joe Hyatt are pictured with the bobcat they helped kill last week on the Nelson Porter Ranch. Porter and Hyatt said Garth Naah (not shown) was the real executioner. Garth shot the cat with a 270 Winchester.

ARE... BSC... Y FA... SYST... \$38,000... roal, the... needed b... hat has... ute more... orker... the quic... ? The dr... D UP... C. J... L. T... Harry... son J. H... R. C... W. R... N. L... W. W... K. S... P. A... Gord... C. G... E. E... W. W... Jim S... S. W... J. T... H. J... T. A... Willis... Edwar... Jack... Lafoy... C. F... Glen... Lee G... Verne... Boyd... Steve... W. H... Lee B... J. E... Wayne... Geo. E... Vern... Geo... M. B... D. L... L. L... Ray... Lee K... Ella... Brown... Joe D... Barne... Geo... Dr. H... Doyle... C. B... S. E... C. W... J. H... R. J... W. A... Mrs... Tom... Wil... O. L... Geo... A. E... James... Donald... John... Clare... H. C... Cap... Roy... H. L... Ernest... J. M... L. T... Murre... Geo... Wallace... S. L... Sam... G. W... R. W... Frank... Joe W... Jake... Edise... T. M... Kenne... Thurr... C. C... W. D... Roy W... Elvin... Leon... N. C... Eli S... Frank... levision B... nacting: ... Chairma... Chairma... ie Chair... n Chair... oe Chair... Member... ARM... TOR

JOIN THE WHEELER AREA RESIDENTS THAT HAVE SUBSCRIBED TO THE WHEELER COUNTY FARM BUREAU TV TRANSLATOR SYSTEM

We have reached approximately \$38,000 but we are still in need of help to reach the \$50,000 goal, therefore it seems possible that we can make the quota needed but we need the help of everyone. See your neighbor that hasn't signed up as yet, and if anyone wishes to contribute more than the \$60 contact any Farm Bureau Member Worker.

The quicker we raise the money the quicker we can receive good TV. Have YOU signed up? The drive closes Feb. 5, so HURRY! HURRY!

HAVE YOU SIGNED UP YET?

- | | | |
|-------------------------|------------------------|-------------------------|
| Jess Crowder | Claude R. Cox | C. J. Meek |
| C. O. Killingsworth | Ed Riley | L. T. Lee |
| W. O. Weatherly | R. M. Davis | Harry Wofford |
| Dr. Glenn R. Walker | George L. Richardson | J. H. Scribner |
| Marvin Hefley | Will Frye | R. C. Carter |
| J. M. Lawrence | Gaddy Vise | W. R. Coward |
| Bill Chapman | V. P. Hardcastle | N. L. Baumgardner |
| N. D. Ware Sr. | L. S. Childress | W. W. Morris |
| J. E. Willard | Francis Keelen | K. S. Corse |
| Sarah Lee | J. C. Bradstreet | P. A. Martin |
| Cecil Pierce | Ben Trout | Gordon Whitener |
| Fred Wood | Harvey Davis | C. G. Dodd |
| C. B. Kirk | Coy Bradstreet | E. E. Johnston |
| C. C. Baird | C. B. Henderson | W. W. Dodson |
| Wayne Edwards | Wheeler Gas Co. | Jim Selby |
| O. W. Pendleton | Pete Burton | S. W. Williams |
| Albert Marshall | H. H. Herd | J. T. Johnston |
| Clarence Holdeman | E. V. Ledbetter | H. J. Ridgeway |
| Earl Barnes | Virgil Patterson | T. A. Greenhouse |
| Clay Food Store | Buster Walser | Willis Fillingim |
| F. A. Parsley | Mrs. W. W. Wheeler | Edward Meek |
| Madge Porter | C. W. Whitley | Jack Hays |
| R. G. Henderson | Nan M. Murrell | Lafay Vise |
| Hibler Implement | Luther Parks | C. F. Hefley |
| George Hefley | H. L. Lee | Glen George |
| Dr. H. E. Nicholson Sr. | Grainger McIlhany | Lee George |
| J. M. Liles | Mrs. M. McIlhany | Verne Lohberger |
| Isaac Carter | Melvin May | Boyd Huff |
| M. W. Walker | Virgil Helton | Steve Huff |
| H. H. Liles | Clifford Walser | W. H. Atkins |
| Jess Moore | Ariza Corcoran | Lee Berry |
| C. L. Moore | H. D. Short | J. E. Steen |
| A. M. Gilmor | Glen D. Hodges | Wayne Treadwell |
| E. M. Moore | W. S. Mixon | Geo. Kite |
| Harold Hill | Tom Luman | Vernon Hall |
| F. H. Davidson | S. D. Conwell | C. G. Elmore |
| J. C. Moore Sr. | Ben Helton | Geo. Parker |
| A. A. Nicholas | Henry Risner | M. Ball |
| T. C. Lott | Geo. B. Dunn | F. Evans |
| L. H. Davidson | Doug Baird | D. L. Malin |
| Raymond Byres | D. G. Sims | L. L. Jones |
| B. B. Eads | E. H. Patton | Rayburn Hall |
| Robert Lane | J. T. Wallace | Lee Kiker |
| Marvin Underwood | Lester Leonard | J. D. Glisan |
| J. F. Rathjen | F. A. Coker | Ella Hall |
| Leonard Rathjen | L. R. Reaves | Bob Markham |
| Thurston Young | John Dunn | Brown Drug |
| Leonard Reed | Mary Johnston | Joe Dukes |
| C. O. Martin | Henry Johnston | Barney Burgess |
| Lloyd Weatherly | Byron Simpson | Geo. M. Reames |
| Geo. Henderson | Gene Gudgel | Dr. H. E. Nicholson Jr. |
| J. C. Moore Jr. | H. L. Flanagan | Doyle Standlee |
| Bryan Swaim | H. J. Finsterwald | C. B. Brotherton |
| Raymond Burks | Milton Finsterwald | S. E. Mayfield |
| Roy Ford | W. A. Finsterwald | C. W. Barker |
| J. M. Passons | Johnnie Reed | James Hefley |
| Tom Britt | Tom Riley | J. H. Francis |
| David Britt | C. C. Dyson | John C. Vise |
| J. N. Porter | Earl Williams | R. J. Tyson |
| Gordon Stiles | John McCarroll | W. A. Scribner |
| Tom Christner | Farmer Hefley | Mrs. Ernest Lee |
| Cecil Snelgross | I. T. Goodnight | E. A. Zybach |
| W. E. Burke | Tracy Willis | Tom Helton |
| Bill Owen | W. C. Harrison | Clarence Zybach |
| Otis Ford | Bud Scribner | Wiley McCray |
| J. L. Hefley | Doyle Grimes | O. L. Hudson |
| E. D. Guynes | Clyde Dickie | Leon Hays |
| Fred Waters | John E. Allen | A. E. Dillon |
| Ralph Smothers | V. C. Webb | James Hall |
| J. R. Clark | W. D. Eberling | Donald Finsterwald |
| H. Briley | C. V. McCraw | John Wright |
| Carl Laffin | R. A. Sims | Clarence Walser |
| J. H. Lowrie | W. S. Carwile | H. C. Fields |
| J. B. Oglesby | Claude Parker | Cap Rutherford |
| B. J. Puryear | Tom Hathaway | Roy Meadows |
| Irvin Hink | J. I. Johnson | H. L. Tremble |
| C. P. Adams | C. J. VanZandt | Ernest Gordon |
| C. H. McCartney | J. R. Oglesby | J. M. Mixon |
| C. M. Sullivan | Jack Miller | Albert Trout |
| H. T. Frye | C. W. Burch | L. T. Underwood |
| A. D. May | Elmer Suiter | Murrell Trout |
| Howard Caswell | Domer Reed | Geo. J. Wells |
| Arnold Jones | Daughtry's 5 & 10 | Wallace Ehman |
| Coy Revious | Lewis Lancaster | S. L. Moore |
| J. E. Hodges | Levi Reid | Sam Wright |
| C. C. Robison | Geo. Porter | G. W. Strubling |
| Richerson Grain Co. | Robert Seeds | R. Wm. Brown |
| L. L. Hagerman | W. C. Meek | Frank Caswell |
| George Weems | H. G. Vise | Joe Weatherly |
| Mrs. G. W. Mason | Lindsey McCasland | Jake Holcomb |
| Claude Crouch | Loyd Anglin | Edison Sorinson |
| C. C. Crowder | Mrs. C. H. Clay | T. M. Bowman |
| Tom & Peggy Puryear | C. W. Burgess | Kenneth Franklin |
| Eli E. Sabbe | Elva Hill | Thurman Rives |
| L. D. Beasley | J. E. Killingsworth | C. C. Jones |
| R. J. Smith | T. B. Killingsworth | W. D. Mitchell |
| D. H. Caswell | M. O. Callen | Roy Weatherly |
| J. E. Brown | C. C. Jones | Elvin Meadows |
| Charlie Bradshaw | Walter Dunn | Leonard F. Powledge |
| Hay Hunter | Tobe Frve | N. C. Kennedy |
| Albert Anderson | Mrs. C. N. Strawbridge | Eli Sabbe |
| Shelby Pettit | Neil R. Crosier | Frank Wofford |
| Vernon Sivage | G. L. Aderholt | Oren Horn |
| Harold Nash | Clyde Dukes | George C. Walker |
| Ferrell Baird | Farmer's Cash Store | Obeta Vanlandingham |
| Alma Seitz | Lucile Tipps | W. H. Morgan |
| W. R. Richardson | Douglas Corse | A. B. Lancaster |
| Dean Tipps | | R. L. Gaknor |
| | | Anonymous |

Assure Yourself of Excellent Television Reception. Sign Up Today By Contacting:

- GLYNN BELL, County Chairman
JESS MOORE, Wheeler Chairman
J. T. JOHNSTON, Mobeetie Chairman
RAYBURN HALL, Allison Chairman
FARMER HEFLEY, Briscoe Chairman
Or Any Farm Bureau Member

WHEELER COUNTY FARM BUREAU TELEVISION TRANSLATOR SYSTEM

INSURANCE and ABSTRACTS

Northwest Corner of The Square
DORIS FORRESTER
INSURANCE AGENCY
Wheeler, Texas — Phone 5111

The Wheeler Times Invites Mr. and Mrs. Tom Hathaway Mobeetie, Texas To Be Its Guests To See BUCHANAN RIDES ALONE Showing At The ROGUE THEATRE Clip this ad and present it to the box office at the Rogue Theatre for free admission.

DR. JOEL M. GOOCH
OPTOMETRIST
207 N. Wall
Phone 800
SHAMROCK, TEXAS

For **COLDS** take **666**

AUCTION SHELBY
Phone 3561 —
Will cry you
any time

It's Fabulous!
G-E Designer Series TV

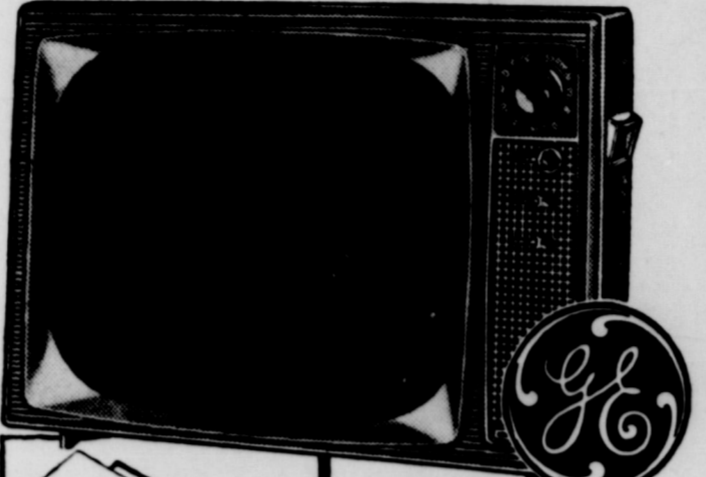

Model 21T2425
in russet leather vinyl finish 22 1/4 in. viewable picture

the most talked about... and the most functional TV ever!

ONLY \$9.20 Per Month
After Small Down Payment

H & B APPLIANCE CENTER

Phone Night 2263 - Day 2061

Wheeler, Tex.



She's Healthy. She's Happy...

SHE GETS A FULL QUOTA OF BORDEN'S MILK EVERY DAY

Your youngsters, too, will thrive on milk! It's so rich in the vital food values they need to keep on the go and on the grow... and it's tops in taste as well!

Every day is a good day to "Refresh with Milk" ... plain or flavored, mealtime or snack-time!

CHAPMAN'S DAIRY

Borden's Distributor

Phone 2001

Wheeler, Texas

1959 Auto License Plates

ARE NOW

ON SALE

Buy Yours Early!

Don't Wait Until The Last Minute

1959 License Plates went on sale Monday, Feb. 2 and we urge that you come in and buy yours at your earliest convenience and avoid getting caught in a last minute rush!

You can put your new plates on your Car NOW! THEY MUST BE ON BY APRIL 1, 1959.

You must have your Title and 1958 registration receipt with you when you apply for your 1959 Registration.

Thurman Rives

TAX ASSESSOR—COLLECTOR OF WHEELER COUNTY

QUARTERLY REPORT

COUNTY TREASURER, WHEELER COUNTY, TEXAS

QUARTERLY REPORT ENDING DECEMBER 31, 1958

	Balances October 1, 1958	Receipts for Quarter	Receipts plus Balances	Disbursements for Quarter	Balances December 31, 1958
Jury Fund	6,327.72	4,988.47	11,316.19	1,000.00	10,316.19
Road & Bridge General	(2,473.59)	23,944.68	21,471.09	3,705.00	17,766.09
General	15,354.64	72,118.36	87,473.00	28,089.33	59,383.67
Court House & Jail	(1,971.48)	4,988.47	3,016.99	1,415.02	1,601.97
Road & Bridge Precinct No. 1	4,932.18	3,220.57	8,152.75	7,713.61	439.14
Road & Bridge Precinct No. 2	6,034.84	713.28	6,748.12	10,960.62	(4,212.50)
Road & Bridge Precinct No. 3	11,836.84	601.66	12,438.50	8,498.71	3,939.79
Road & Bridge Precinct No. 4	18,348.50	610.56	18,959.06	8,180.43	10,778.63
Lateral Road	4,185.51	29,931.05	34,116.56	—	34,116.56
TOTALS	62,575.16	141,117.10	203,692.26	69,562.72	134,129.54

() Indicates Overdraft

GEORGE W. HEFLEY, Comptroller

WH... 1959
 UCTIO...
 ELBY...
 561 - ...
 ill cry ...
 y time ...
 URAN...
 ager ...
 AS ...
 nute ...
 , Feb. 2 ...
 earlies ...
 ite rush ...
 VI THE ...
 receipt ...
 S ...
 DUNTY ...
 Balanc...
 ember 31...
 10,316.1...
 17,766.0...
 59,383.6...
 1,601.9...
 439.1...
 (4,212.5...
 3,939.7...
 10,778.6...
 34,116.5...
 134,129.5...
 FY, Com...

Allison News

By Mrs. Lester Levitt

Mr. and Mrs. Clifton Boydston and children were dinner guests in the William Gilmer home Sunday.

Mr. and Mrs. Don Stinnett from Amarillo have opened the Allison Cafe for business Monday.

Bill Donaldson and family from Brownsfield spent the week end in the Loyd Jones and Millard Donaldson homes.

Frank Joslin and family from Kelton were dinner guests in the Lawrence Crawford home Sunday.

Mr. and Mrs. Billy Aaron and son Randy from Wichita Falls spent the week end here in the parental Forace Evans home. Mrs. Evans who had spent the week with her daughter and family returned to her home.

Mr. and Mrs. Casey Henson from Reydon, Oklahoma were dinner guests in the home of Mr. and Mrs. Joe Walsh Sunday.

Mrs. Bob Markham and Clydene spent from Friday until Sunday in Amarillo with the Brewer family. Clydene had her monthly check up at the Saddle Clinic.

Mr. and Mrs. Kenneth Sullivan and son and Rev. Jim Waller visited in the Ray D. Brown home Sunday.

Rex Miller and family and Mr. and Mrs. Shot Childress were dinner guests in the Zack Miller home Sunday.

Mr. and Mrs. Vernon Hall visited James Hall and family Sunday.

D. L. Malin made a business trip to Amarillo over the week end.

E. O. Kelly and family visited Mrs. Clarence Helton at Gageby Sunday. Mrs. Helton was 83 years old Sunday.

Dave Gilmer and family and Mr. and Mrs. Austin Carnagev

visited in the Ed Walker home Sunday.

Dusty Morrison from Pampa spent last week with his grandparents, Mr. and Mrs. Steve Huff.

Zeland Rainey and family and Mr. and Mrs. George Parker were dinner guests in the Leonard Powledge home Sunday.

V. Miller and family from Borger visited in the Domer Miller home over the week end.

Mr. and Mrs. Prentice Jones and daughter from Groom visited friends here Saturday. They also attended the Manning shower at Briscoe.

Mr. and Mrs. Luther Funston from Canyon visited with friends here Saturday.

Vance Donaldson and family from Levelland spent the week end with relatives.

Mrs. Rex Miller was host to a bridal shower Thursday in her home honoring Mrs. Fern Childress Reed with about thirty people present. After the many useful gifts were opened, punch and cookies were served to all present. Many who could not attend sent gifts.

Carl and Myra Hanks from Hollis, Oklahoma visited J. T. Childress and family one day last week.

Mrs. J. D. Wallace and Tina from Stinnett are staying in the parental Bruce Harrison home for a few weeks. Walter Harrison and family from Amarillo visited them also Sunday.

Correction

Jerry Glen Davidson instead of Gail Davidson attended the Fat Stock Show in Amarillo last week.

Mr. and Mrs. Elmer Brown Jr. were dinner guests in the E. Brown home Sunday.

Mrs. Bob Vincent has been a patient in the Wheeler hospital the past few days.

Birthdays

February 6
 Margaret Helen Dennis

February 7
 Mrs. Shelton Nash
 Jyeton Richerson
 Vic Helton

February 8
 Fred Rowe
 Vena Richerson
 Russell Killingsworth
 Marilyn Kay Moore

February 9
 Mrs. Novella Vanpool
 Sammy Montgomery

February 10
 Archie Hibler
 Billie Caswell
 Bill Mason

February 12
 W. H. Black
 Bobby Carroll Adams

Mrs. Joe Rogers Elected President Of '54 Study Club

Mrs. Harvey Davis was hostess to the '54 Study Club on January 22. Religions of the World was the study for the evening, with Mrs. C. C. Crowder as leader.

Officers for the coming year were elected: president, Mrs. Joe Rogers; vice president, Mrs. Cecil Denison; recording secretary and treasurer, Mrs. Isaac Carter; corresponding secretary, Mrs. J. D. Johnson; reporter, Mrs. L. W. Rogers; historian, Mrs. Harvey Davis; parliamentarian, Mrs. Willie Mae Wegner; and son leader, Frs. Fred Wood.

Refreshments were served to eleven members.

CARD OF THANKS

I want to thank everyone for their lovely cards and gifts and to those that visited me while I was in the hospital. May the Lord richly bless each one.

Mrs. Lloyd Anglin

Admiral Admiral Admiral

NOW... FOR THE FIRST TIME!
 Custom High Fidelity Components in TV!



The Stratford Model CH21H41
 "21" overall diagonal viewable area, 262 sq. inches"

new Admiral True Hi-Fi TV

New horizontal high fidelity chassis delivers 20,000 volts of picture power for the finest TV... crisp, sharp dependable pictures! Transformer powered.

Powerful amplifier supplies acoustically matched 4-speaker hi-fi system with real power for the thrill of high fidelity sound. Separate bass and treble controls give you the exact tonal shading you prefer. Stereo High Fidelity phono jack.

ONLY
Per Month \$8.00

Admiral Television Prices Start At \$139.95

NASH APPLIANCE & SUPPLY CO.

Phone 3131 Wheeler, Texas

Admiral Admiral Admiral

arts Beat Faster with

PANGBURN'S
 Western Style CHOCOLATES

69¢ TO \$6.50

HALLMARK VALENTINE CARDS

Wheeler Drug
 Wheeler, Texas

your clothes dry fresh



with an ELECTRIC CLOTHES DRYER!!!

and you stay fresh and sparkling, when you have an electric clothes dryer. Your clothes stay washer-clean when they are dried electrically. No outside dust or dirt, no clothesline stain. Electrically dried clothes safeguard your family's health. Electric clothes dryers cost less to buy, less to install. Save big money by buying the really economical clothes dryer — of course, it's electric.

SOUTHWESTERN
PUBLIC SERVICE
 COMPANY

SEE YOUR
REDDY KILOWATT ELECTRIC APPLIANCE DEALER



Superior EGG FEEDS

Feed SUPERIOR SCIENTIFIC EGG FEEDS with grain—or BALANCED EGG pellets or krumbies as a complete "no-grain needed" ration.

A-B FARM SUPPLY

Phone 2251 Wheeler

ROGUE THEATRE
 WHEELER, TEXAS
 * * * * *

Fri.-Sat. Feb. 6-7
BUCHANAN RIDES ALONE
 An exciting western in color.
 Randolph Scott
 Craig Stevens
 Prev. - Sun. - Mon.
 Feb. 7-8-9

GUNMAN'S WALK
 A adult presentation of a Western, but enthralling for both adults and children.
 Van Heflin
 Tab Hunter
 Wed.-Thurs. Feb. 11-12

THE KEY
 A story worthy of its reputation. Will appeal to men and women.
 William Holden
 Sophia Loren

THIS NEWSPAPER

to PUBLISH
Pictures of Local Children
 [INCLUDES RURAL]

FREE There is No Obligation!

- Just take your children to the place and at the time given below.
- Several poses will be taken FREE of charge by an expert children's photographer from WOLTZ STUDIOS.
- All proofs will be shown... Select your favorite pose for publication and your child's picture will appear in this newspaper at a later date.
- You may, if you wish, order photographs for gifts or keepsakes from the Studio... but this is entirely up to you.

HERE IS THE TIME AND PLACE
Wed. Feb. 11, 1959
 10 A.M. to 5 P.M.
NORA'S CAFE
 Wheeler, Texas





Wheeler Nazarene Church



Wheeler First Baptist Church



Mobeetie First Baptist Church



Kelton Methodist Church

Rev. Frank Ross, pastor of the First Baptist Church of Wheeler brings the message of the week in the twenty-sixth of a series of commentaries by ministers of the area and presented on this page through the cooperation of the firms and individuals listed below.

DO YOU LOVE JESUS CHRIST?

"If any man (person) love not the Lord Jesus Christ, let him be Anathema, (accursed.)" 1 Cor. 16:22.

God plainly tells all the world, that condemnation is already upon the person who fails to love Jesus Christ, and damnation is sure to follow. Man is not condemned for something he has done. He is condemned because he has omitted Christ from his life. He is condemned because his heart is black with sin, instead of being filled brightly with love for Christ.

The greatest sin one could commit in the Old Testament was a failure to love God, the creator. Matt. 22:36-38. And the greatest sin in the New Testament is to fail to love Christ the Redeemer. John 3:18-36.

PEOPLE ARE CONDEMNED FOR THREE THINGS

Because of the atonement for the sin of the world by Christ, the Lamb of God, from one point of view, the sin question for mankind has been settled in Christ. And mankind is condemned for three things.

1. FAILURE TO BELIEVE IN CHRIST AS SAVIOR. "He that believeth not is condemned already." "The wrath of God already abides upon them". John 3:18-36.

2. FAILURE TO OBEY THE GOSPEL OF CHRIST. "... that obey not the gospel of the Lord Jesus Christ ... shall be punished with everlasting destruction from the presence of the Lord, and from the glory of his power." 2 Thess. 1:8-9.

3. FAILURE TO LOVE CHRIST. "If any man love not the Lord Jesus Christ, let him be anathema, (accursed.)" 1 Cor. 16:22.

How does this apply to you? If you believe in Christ you shall love Him. If you love Him, you must obey Him. "If ye love me keep my commandments". John 14:15 "He that loveth me not, keepeth not my sayings". John 14:24.

If you love Christ you will think of Him. "Let the ... meditations of my heart, be of thee". "I will meditate on thy works". Ps. 143:5. If you love Christ you will read of Him. "Search the scriptures ... for they are they which testify of me". John 5:39.

If you love Christ you will obey Him, by living for Him. That is the greatest test of our love for Him. For Christ said in Luke 6:46. "Why call me Lord, Lord and do not the things which I say?" "Not everyone that saith unto me Lord, Lord, shall enter into the kingdom of heaven; but he that doeth the will of my Father in heaven."

DO YOU LOVE THE LORD JESUS CHRIST? If so, live for Him.



Wheeler Church Of Christ



Wheeler Assembly Of God

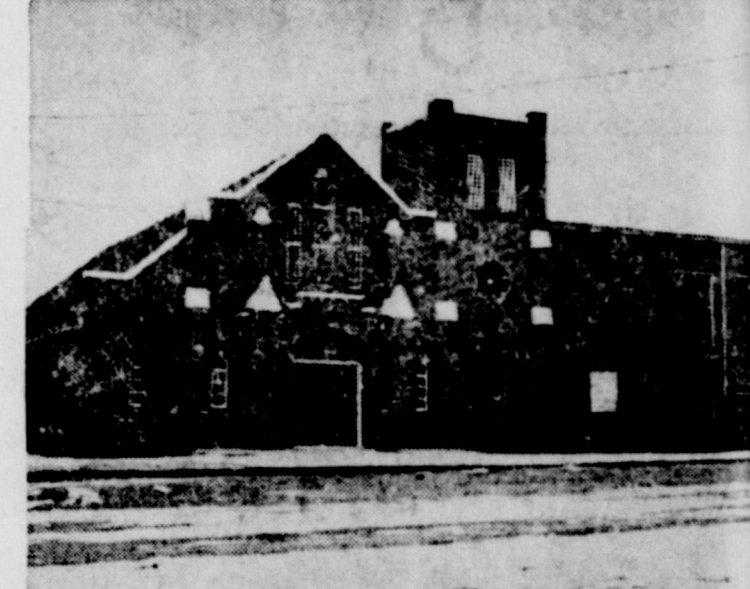

Wheeler First Methodist Church



Kelton First Baptist Church



Mobeetie First Methodist Church



THIS INVITATION IS MADE POSSIBLE BY THE CIVIC LEADERS LISTED BELOW

Table listing church services for Missionary Baptist Church, Briscoe Baptist Church, First Methodist Church, First Baptist Church, and Twitty Church of Christ.

- Wheeler Drug Store
Ware Chevrolet
Clay Food Store
Southwestern Public Service Company
Nash Appliance
Wheeler Times
Title Abstract Company

- Percy's Garage
Bill Owens
Texaco Service
Wheeler Gas Company
Lowell's Service Station
Chapman Truck Stop
Puckett's Food Store

- Vanpool - Burton
Deluxe Cleaners
J-Lee Department Store
Chapman Dairy
Daughtry's 5 & 10

- Wheeler County Produce
Wheeler Lumber Co.
Cit Cafe
Hibler Implement Co.
Farm Bureau Insurance

Table listing church services for First Baptist Church, Twitty Baptist Church, and Church of Christ.

HOP TO IT FAST

AND TAKE ADVANTAGE OF THE
TREMENDOUS SAVINGS AT
CICERO SMITH

Here's How We Do It!

Combined the Purchasing Power of Several Hundred
Stores To Bring You These Values . . . In other words instead
of buying 10 or 15 of the items listed on this Ad, we com-
bined our Orders with Orders from other Stores and Purchas-
ed Thousands of the Items Listed Here . . . Stop In And Let
our Tremendous Buying Power Save You Money.



**PINE CONE
WASTEBASKET**
This beautiful black and gold METAL
waste basket is yours for only 39c
plus this coupon.

**SPECIAL 39¢
WITH COUPON**

WINTER SALES Carnival



GIANT DISH DRAINER

—With removable silver-
ware cup. Has triple com-
partment. Specially
treated, plasticized rub-
ber covered sturdy steel
frame. Withstands kitchen
fat, extreme heat and
hot water. Red, White,
Yellow or Pink.

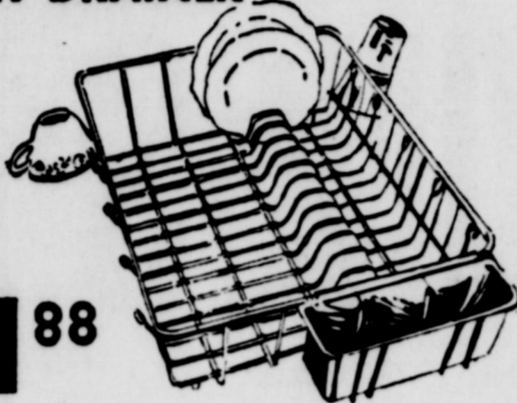

**SALE
SPECIAL \$1.88**

Here's a Real Special

GALVANIZED PAIL



For indoors or out . . . for washing the
car, scrubbing floors, mopping and gow-
dening. Hundreds of uses.

SPECIAL 58¢

CLAIRE STEP TOOL



imum quality! All steel-
lated construction.
able surfaces and
"swing-away"
backed-on enamel
oice of red or
y \$7.48

Keen Kutter 1/4 Inch

DRILL

Geared Chuck and Key

Powerful AC-DC motor rated at 2.2
amps. Rugged pistol grip. Mirror fin-
ish.

Regular \$19.95

\$13.88



AUTOMATIC FAN HEATER

Turn selector dial to the de-
sired setting—the heater does
the rest. Safe for small children
—it has a closely knit guard
and a cool body. Sturdy all
steel construction — beautiful
desert tan finish.

\$11.95 VALUE. **\$8.88**
SPECIAL THIS SALE

19 Piece SOCKET WRENCH SET

With 1/4" and 1/2" hex
drive. Set has 15 sock-
ets, 2 "L" handles, rat-
chet handle and screw
driver adaptor in baked
enamel case.

REGULAR \$5.40

\$3.95

DELUXE PINKING SHEARS

All chrome ball-bearing shears
are of top quality. Pinks both
light and heavy material with
ease. Comfortable grips mean
less hand fatigue.



**SALE SPECIAL AT
\$2.48**

COUPON SPECIAL!
During This Sale
FLASHLIGHT BATTERIES
2 FOR
WITH COUPON 19¢

HY-LUSTRE CHROMIUM PLATED

Your Choice 24¢

- Wall Soap Dish
- Toilet Tissue Holder
- Bath Tub Dish
- Faucet Soap Dish
- Tooth Brush Holder
- 18" & 24" Towel Bar

VALUES TO \$1.69

\$1.19 ea.
YOUR CHOICE



GOOD ONLY DURING WINTER SALES CARNIVAL
GENUINE "COMET" ALUMINUM WARE BY "MIRRO"
YOUR CHOICE OF ANY OF THESE SUNRAY FINISHED
BEAUTIES . . .



APPLIANCE CORD SET

Fits all standard makes of fry pans and
coffee makers—including Sunbeam. Six
foot length makes it easy to use. Reg. 75¢

**SALE
PRICE
48¢**

AUTOMATIC POP-UP TOASTER

Gleaming chrome with
handles that stay cool. Hinged crumb tray for easy
cleaning. Control dial for toast "the way you like it."

**ONLY \$9.88 DURING
THIS SALE**

WHITE Toilet Seats

\$3.95

ALL METAL ADJUSTABLE IRONING BOARD

Many Height Adjustments. Plenty of Knee Space.

Regular \$7.95

\$5.88

Ask About
CICERO SMITH
EASY TERMS

"GRISWOLD" CHICKEN FRYER



Lifetime guarantee on the
skillet. Heat resistant glass
cover. The perfect fryer for
perfect chicken. Proper weight
for proper frying. You'll enjoy
using this cast iron quality
cooker. Save now! Reg. \$4.65

FOR ONLY \$3.88

Here's a real buy

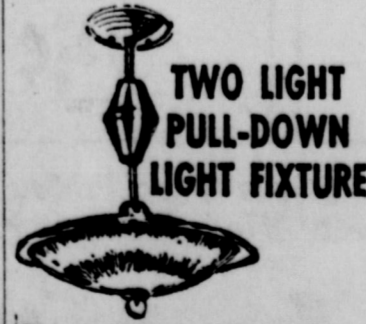

Golden-headed sunburst design on white cel-
lamic glass. Brushed brass shade adds richness
to over-all design. Adjustable from 18" to 48"
Regular Price \$18.75

**SPECIAL
PRICE \$13.88**

BATH SCALE



Has Mylar safety mat—
extra heavy body—
fully enclosed mechanism—
and magnified dial for easy
reading. Regular \$6.29

**BUT PRICED FOR
THIS SALE AT \$4.88**



13 PC.

HI-SPEED DRILL SET

Standard shank drills in sizes of
1/16 through 1/4" are packed in an
unbreakable polyethylene case. A
nice addition to your workshop—
handy, too. Reg. \$6.25.

**SPECIAL
\$4.69**

**Cicero Smith
MEMBER COMPANY**
Wheeler, Texas

Mobeetie News

By Mrs. G. B. Dunn

Mr. and Mrs. Arden Kenady of Canyon visited in Mobeetie Tuesday with Mrs. Kenady's aunt, Mrs. Ernest Lee.

Mr. and Mrs. Elga Welsh from Sweetwater, Oklahoma were dinner guests of Mrs. E. E. Herd,

Thursday. They were returning home from Amarillo and Mrs. Bert Welsh of Amarillo came with them to spend a few days with her mother.

Mr. and Mrs. Ransom Carter and Mr. and Mrs. Bob Galmor spent Sunday in Turkey on business.

Mr. and Mrs. John Dunn have returned from a two visit with their daughter and family. Mr. and Mrs. Bynum Smith of Saint Jo, Texas.

The Birthday Club met with Mrs. Gatlin Wednesday January 28. It was a surprise party for her 81st birthday. A son, Barney Gatlin of Mobeetie made pictures of the group. Guests were Mrs. Hugh Bailey, Mrs. Taber, and Mrs. W. A. Scribner. Members present were: Mrs. Bartram, Mrs. Myers, Mrs. Smith, Mrs. Thomas, Mrs. Ring, Mrs. Eisenmenger, Mrs. Trusty, Mrs. Murrell and Mrs. Ridgeway.

Mrs. Bob Galmor and Mr. and Mrs. Hugh Bailey were Miami visitors Friday. Mrs. Bailey went to see the doctor while there.

Mount Zion Quilting Club met Tuesday January 27th. Some of the members and guests present were Mrs. Murrell, Mrs. Carter, Mrs. Bessie Galmor, Mrs. Corse, Mrs. Moore, Mrs. Wells, Mrs. Hofer, Mrs. Dodson, Mrs. Watson and Mrs. Cantrell.

Two former Mobeetie residents were buried in Llano Cemetery in Amarillo. Arthur Dawson, brother of the late Mrs. Frank Lee, passed away in a Amarillo hospital and was buried Thursday. Mrs. Etta Powell Armstrong was buried Friday. She passed away in a hospital at Wichita Falls. Another old timer of our community, Mrs. S. D. Park, aunt of Mrs. Joe Holland of Mobeetie was buried Monday at Kilgore. She was the mother of Houston

and Horace Park both of Kilgore.

Mrs. Carville had been taken back to the Worley Hospital. She and Nellie are still seriously ill.

Mr. and Mrs. Kenneth Walker visited in Mobeetie over the week end.

Mr. and Mrs. Hoyt Dunn and boys of Amarillo visited with the John Duns and the G. B. Duns over the week end.

Mrs. LaRue Sims and son spent a few days last week in Canyon and Amarillo visiting with her sister, Mrs. Maurine Thomas. Sharon Sims stayed in Mobeetie with her grandparents and went to school.

We are glad to hear Mrs. Boyd Kenady is home from the hospital and doing better.

TO SELECT BOOKS

County Superintendent George Weems announced today that committees from each school in the county will meet in the Wheeler County courthouse Tuesday, February 17 at 1:00 p.m. to select textbooks for the 1959-60 school year.

TRADE - IN

THAT OLD

Bedroom Suite for a nice new one so you can enjoy it this winter.

NOW
Is The Time

HERE
Is The Place

PARSLEY
FURNITURE
Wheeler, Texas

DEEP

Plowing

16" OR DEEPER

Phone MO 4-3324
or MO 4-3325

ORVIL
THORNBURG JR.
PAMPA, TEXAS

GIGANTIC
Special!

Complete
ROLLER & TRAY SET
\$2.50 Value

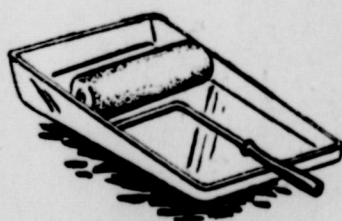

FREE

With the Purchase
of
2 GALLONS
SATIN-CLAD
RUBBER-BASE FINISH

Only 59¢ with Purchase
of One Gallon of Paint

Mfg. by
ALLIED PAINT MFG. CO.
WHEELER
County Produce
Association
Phone 3321 Wheeler



Let us make you a
lovely Valentine
with a new coiffure
to enhance your beauty.

YREVA'S
Beauty Salon
Phone 3871



Check
these
Dollar Day

SAVINGS

REGISTER NOW FOR THE PORTABLE
SEWMOR Sewing Machine
To Be Given Away

FREE

On Saturday
February 21 At 7:00 P.M.
YOU DON'T HAVE
TO BE PRESENT TO WIN
A \$219.50 Value

SEE IT IN OUR STORE!!

Gleam 3 Lb. Can
SHORTENING 63c

Puckett's Best 25 Lb. Bag
FLOUR \$1.79

Fresh
TOMATOES
Pound
19c

Mile High
GREEN BEANS
2 Cans
31c

U. S. No. 1 Red
POTATOES
10 Lb. Bag
39c

Flavor-Rite 2 Lb. Pkg.
BACON 79c

Armour Star Pound
FRYERS 35c

2 1/2 Lb. Pkg.
BISQUICK 49c

Premium
CRACKERS
1 Lb. Box
29c

Karo
SYRUP
Pint Bottle
25c

Niagara
STARCH
Box
21c

These Prices Good Friday and Saturday
Double Stamps Every Wednesday on Purchase of \$2.50 or More

Puckett's WHEELER, TEXAS
FOOD MARKET

REPAIR & REMODEL
— LOANS —
NO MONEY DOWN

Loans For:
Bath Rooms
Additions to Houses, Barns, and
Chicken Houses
Most Any Type of Repair Work
FREE ESTIMATES
WHEELER LUMBER CO
Phone 3431 Wheeler
Wayne Edwards — 3691
T. M. Bowman — 4851
Fine Service for Fine People
6-11c

Scrap Iron Price

Heavy Scrap Steel . . . \$20.00 - \$
Heavy Cast Iron \$

"We Buy Scrap Tin"

SAYRE IRON & METAL
Sayre, Okla.

BIGGEST VALUE EVER

Save up to \$60 a Year or More on Your Laundry Bill

**FREE PEQUOT PERCALE
NO-IRON SHEETS**

When You Buy a

**GENERAL ELECTRIC 5-CYCLE
Automatic Filter-Flo Washer**

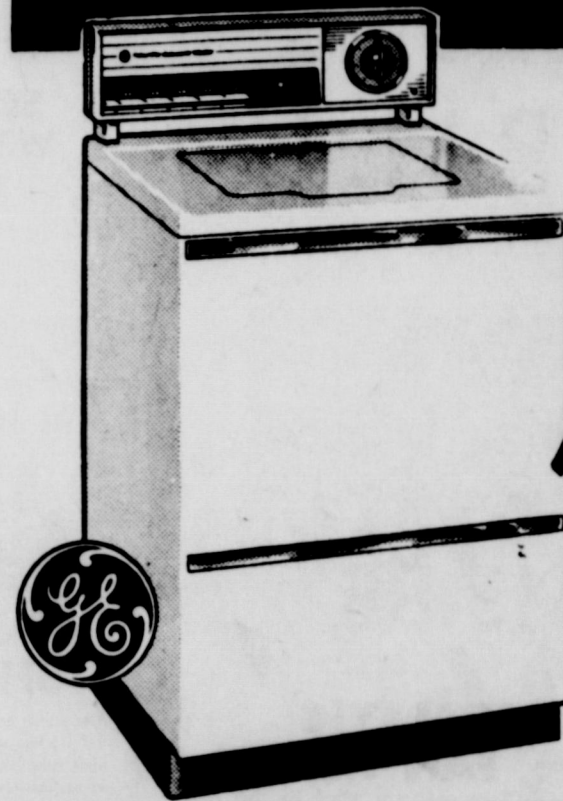

New 1959 G-E
**5-CYCLE
FILTER-FLO WASH**
WA-9505
An Automatic Cycle
for Any Washable

PLUS

- PORCELAIN TOP AND TUB
- RINSE AGENT DISPENSER
- CUSTOM LIGHTED BACK SPLASH
- G-E WRITTEN WARRANTY
- IN PINK, GREEN, BROWN or WHITE

COMPARE

with any other home laundry pair

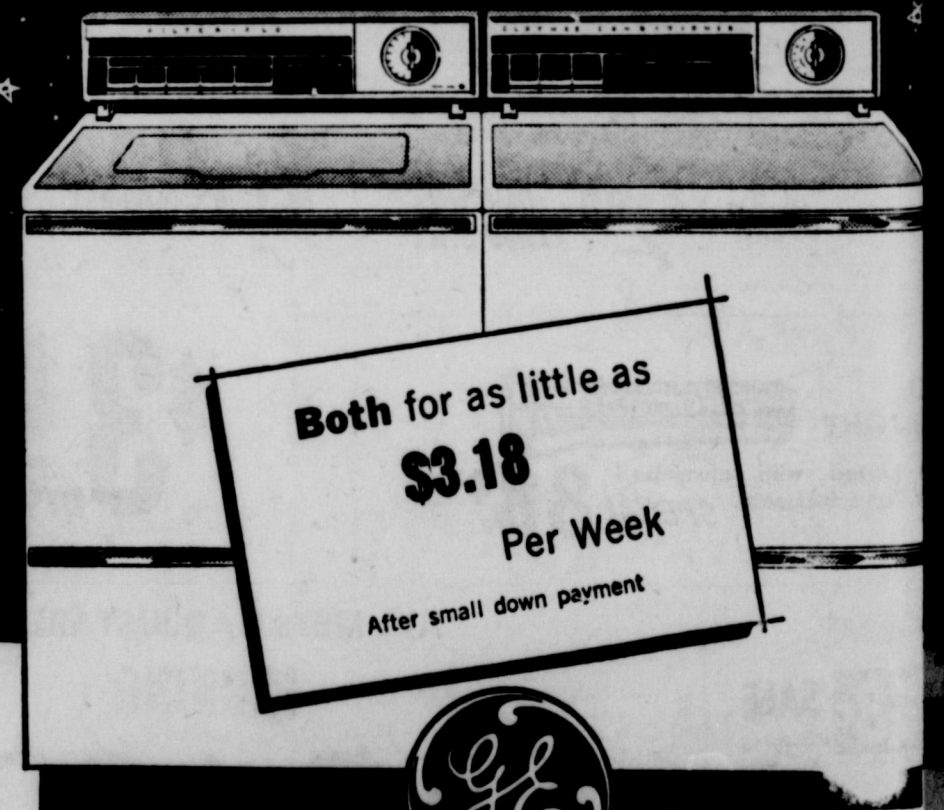

Both for as little as
\$3.18
Per Week
After small down payment

COME IN FOR A
FREE DEMONSTRATION

H & B Appliance Center

HENRY RISNER, Owner
Phone Night 2263 — Day 2061

Wheeler, Tex.

King's

dry Biscuits
SALE
EETS

chocolates
are to win your
Valentine's heart.

OUR VALENTINE SELECTION
CITY DRUG
WHEELER, TEXAS

FARM EQUIPMENT REPAIR

Why let the lack of a few repairs jack up your operating costs? Have us put your machinery in top condition, today.

HIBLER IMPLEMENT CO.

PHONE 3441 WHEELER, TEXAS

12 Volt BATTERY
24 Month Guarantee
For Chevrolet
\$15.45 Exch.

For Ford
\$16.95 Exch.

6 Volt BATTERY
995 exc.

CHAPMAN'S TRUCK STOP
Phone 3211 Wheeler

Walter L. Williams
Termite Exterminator Service
Stop that costly termite damage to your home
Dial 3623 Wheeler

C. J. MEEK
AGENT
INSURANCE
Nite Ph. 3881, Day Ph. 2221

Canadian Production Credit Association's Representative

IS IN THEIR
Wheeler Office

MONDAY, WEDNESDAY, & THURSDAY
Hours: 9-12 and 1-4
TUESDAY & SATURDAY
Hours: 9-12

Dr. R. J. Madsen
Optometrist
126 East 7th
AMARILLO, TEXAS
GENE HALL Office

Office Hours — Sat. 9 to 5
For Appointment Call
Nations Barber-Beauty Shop - - Phone 2232
Wheeler, Texas

Fraser Building
Dr. Marion N. Roberts
112 W. Kingsmill
Pampa, Texas
Telephone 4-3333
OPTOMETRIST

DOLLAR DAYS

Ladies WOOL STOLE \$1.00	Ladies Winter LONG COATS 1/2 PRICE
Children's FLEECE GOWNS \$1.00	A Rack of Ladies DRESSES 1/2 PRICE
Ladies WINTER HATS \$1.00	A Group Of Men's HATS \$3.95
Boys Long Sleeve SHIRTS \$1.29	Men's Dress PANTS \$4.95 Values to \$10.95
Men's Western SHIRTS 1/2 PRICE	Boys SOCKS 5 PAIR \$1.00

McIlhany WHEELER, Texas
DRY GOODS
Phone 2011
"FOR Everything YOU WEAR"

A Group Of
BLOUSES
And
SWEATERS
98c

**WOULD YOU HANG OUT
Clothes In Freezing Weather
For 26 Cents?**

THE ADVANTAGE OF THIS
BLACKPOT OF VALUE

NEW, LOW PRICED SPEED QUEEN DRYER
WITH RUST-PROOF, CHIP-PROOF
Stainless Steel Drum

- HE-LO-OFF Heat Control
- Fast Drying
- Drum stops when door is opened
- Magnetic Door Catches
- Exclusive "In-a-door" Lint Trap
- Hinged top for quick access to all controls
- Deluxe Design

Greater combination of high quality and low price we have ever seen in a dryer. Be sure to see it.

Regular \$279.95
\$185⁸⁸
No Down Payment
Only \$7.83 Per Month

1958 FLOOR SAMPLE

NEVER BEFORE
So MUCH . . . for so LITTLE

Golden Anniversary Speed Queen Model A24

More for the money in deluxe features and built-in quality.

Compare these features with washers selling up to \$100 more.

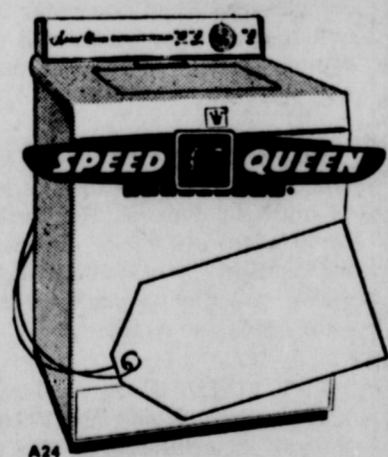

- 2 Speed Agitator and Spin Speed
- Dual Cycle—Normal and Short
- Hot and Warm Wash
- Warm and Cold Rinse
- Partial load tub fill
- Automatic Lint Remover
- Automatic Sediment Ejector
- Aerated Water Inlet
- Exclusive Hinged Top
- 5 Year Transmission Guarantee
- Fluid Drive
- Model A24-W has built-in Suds Saver

Regular \$329.95
IT MUST GO **\$239⁵⁰**
No Down Payment
Only \$8.83 Per Month

BY PROCLAMATION
OF QUALITY
CHEVROLET



THE CUSTOMER IS KING

All through February and March, we're celebrating our Second Annual King-sized Sale. So assume your throne. And as a matter of fact, there's just nothing nearer a throne than the velvet ride of a '59 Chevrolet. But the best part of all is the easy way you can own one.

it a fast, generous appraisal — and chances are it'll clinch the deal! For when you subtract your car's value from Chevy's already low price, you've got a figure tough to go under. But don't waste time donning your royal robes — just come as you are. Bring the whole family down, too, to help pick out the model you want. See you soon — at your coronation!

Just bring your present car (and the title) down to Ware Chevrolet, Wheeler. We'll give

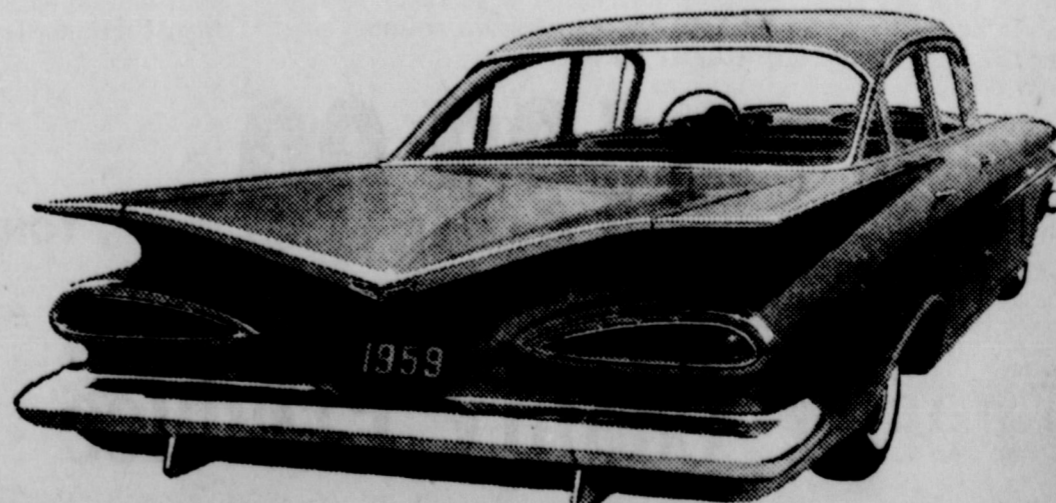

WARE CHEVROLET CO.

PHONE 3101

WHEELER

E & B Appliance Center

OWNER, Owner

Phone Night 2263 — Day 2061

Wheeler, Texas

Metal Ironing BOARD Reg. 9.95 NOW \$6.95	11 Piece DINETTE Reg. \$139.95 NOW \$98.50	6 Piece DINETTE Reg. \$99.50 NOW \$69.50
6 Piece DINETTE Reg. \$129.50 NOW \$89.50	6 Piece DINETTE Reg. \$119.50 NOW \$96.60	Philco REFRIGERATOR 12 cu. ft. Reg. \$359.95 Extra Large Freezing Unit \$275⁰⁰ With Trade
Combination Freezer REFRIGERATOR 16 Cu. Ft. 2 Door Type Reg. \$649.95 NOW \$599.95	Maytag GAS RANGE Reg. \$249.95 NOW \$189.95	

PRICES GOOD THIS WEEKEND ONLY

Nash Appliance & Supply Co.
 Wheeler, Texas Phone 3131

15 CU. FT. CHEST TYPE
FREEZER
 Regular \$409.95
\$299.50 with trade

TEM
2 TO 3 WEEK OLD

Baby Chicks

FREE WITH EACH 100 POUNDS OF FEED

You Have The Privilege Of Buying Additional Chicks At 10c Each



Introductory Sale

Satin - Clad Rubber Base INTERIOR	White House EXTERIOR
PAINT	PAINT
REG. \$4.30 Gallon	REG. \$5.10 Gallon
\$3.50	\$4.25
GALLON	GALLON
QUART 99c	QUART \$1.19

We Have A Wide Variety And Every Popular Brand Of

Garden and Flower Seed

We Bought Too Much

AND WE MUST SACRIFICE IN PRICE TO SELL

SWIFT'S GOLDEN

SUPPLEMENT BLOCK

With this one basic block, you can help cattle and calves to more efficient growth . . . provide larger and healthier calf crops. You furnish an improved feed balance that promotes maximum gain from pasture and roughage . . . stimulates extra milk from cows to help increase calf gains.

What's more, its done with a new feeding convenience . . . as simple as dropping a 33 1-3 lb. block off a moving truck or jeep. You have all the advantages of daily feeding without its problems . . . about once each 10 days is enough.

Now with Swift's pick of the proteins (animal and vegetable) vitamins and minerals bound in to a weather resistant soft block with tasty molasses. Each animal eats just what it needs for efficient growth. Aggressive animals quickly meet their needs and allow the timid ones opportunity to eat.

FRIDAY \$122.00
SATURDAY ONLY TON

PRICES GOOD THIS WEEKEND ONLY

Wheeler County Produce Association

Phone 3321 Wheeler, Texas

Want Ads

FOR SALE

PUREBRED HEREBRED SALE
 Harper County Hereford Breeders Eighteenth annual offering by the Association at 1 p.m., Wednesday, Feb. 11, in fairgrounds purebred livestock pavilion, Buffalo, Okla.
 42 BULLS — 2 FEMALES (36 head of Breeding Age Bulls)
 For Catalog Write
 MAX BARTH JR., Secretary
 Buffalo, Oklahoma 8-2tc

FOR SALE — 1 year old Maytag dryer, excellent condition only \$100.00. Terms to fit your budget. . . Used Crosley refrigerator, only \$49.50 . . . Used Whirlpool automatic washer, reconditioned. Only \$89.95 . . . Used televisions \$60.00 Up . . . Used gas ranges, prices start at \$15.00. H & B Appliance Center.

We Sell The
"STA-FUL" BATTERY
 Needs Water Only 2 Times A Year In Normal Use.
 2 Year Guarantee
 Prices Start At \$10.95
 And Your Old Battery Up To \$5.00 Allowance For Your Old Battery
NASH APPLIANCE AND SUPPLY CO.
 Phone 3131 Wheeler

Monuments, Markers, Grave Covers, Curbing, Surface Burial Vaults. Will Warren. 4-tfc

FOR SALE — 80 head of milk cows. 1 T 33 Grade A Barn. Call Dick Meyer, Oil Field 8, 3481, Booker, Texas. 1tc

STOP THAT RENT — For Sale, my 3 bedroom modern home at 808 Sweetwater St. Clyde Johnson. 1tp

JUST LOOK — One Whirlpool automatic washer, in excellent condition. Two years ago it sold for \$338.95. Now only \$100.00. Wheeler Radio and Refrigeration Service. 1tc

MISCELLANEOUS

WANTED — Have client wanting five to twenty acres, adjacent to town of Wheeler; small four room house; for retirement couple; submit what you have with full description. C. A. Studer, Realtor. Phone No. 28, Box 488, Canadian, Texas. 9-2tc

HELP WANTED

WANTED — Lady with car in Wheeler vicinity. 4 hours a day. \$40 per week. Stanley Home Products. For interview write or call collect MO 4-2965. Loreta Waters, 1307 Duncan, Pampa, Texas. 9-2tc

WANTED — White woman to do housework and care for 5 children, two in school, three under school age. Six days a week. Permanent. \$60.00 per month with board and room. Will consider a young girl. Write or call Mrs. R. J. Tinney, 2236 N. Sumner, Pampa, Texas. Give your age. Will furnish transportation to Pampa. 9-2tc

FOR RENT

FOR RENT — Furnished Apartment. 2 rooms and bath, Phone 2681. 2-rtn

FOR RENT — Furnished apartment. Don's Courts. 1tc

FOR SALE — One antenna and one truck's fifth wheel. Mrs. Floyd Atherton, Wheeler, Texas. 1tc

County To Sponsor Refinishing Workshop

The "do it yourself" point of view so popular today plus the continued lure of antiques has increased interest in refinishing furniture.

Refinishing furniture can be a delightful hobby for many women as well as men. Real pleasure may be derived from finding beauty in the grain and color of wood hidden under layers of paint or varnish.

For those who are interested there will be a furniture refinishing workshop held in the Court House at Wheeler. The first session will start at 9:00 A.M. on Monday, February 16. This is a special interest group and will be for anyone in Wheeler County.

The materials needed to do the refinishing will be announced later, so each person will bring these to the workshop with the article to be refinishing.

If you are interested in refinishing an article would you please fill in the following and mail to Mrs. Elizabeth Litsch, Home Demonstration Agent, Wheeler, Texas.

I am interested in attending the Furniture Refinishing Workshop.

Signature _____

BOLLAR DAYS

COTTON LOOP RUG RUNNERS
 Non Skid Back. 24" x 72" and 27"
 Regular \$2.98 **\$2.49**

PLASTIC DRAPES
 And Cottage Sets . . . Full
 Regular 98c **69c**

Quilted Plastic GARMENT BAG
 16 Garment Size
 Reg. \$1.98
ONLY \$1.29

46" x 54" OIL CLOTH
 Reg. 69c and 79c yd.
ONLY 49c & 59c
 Yard

Aluminum TEA KEYS
 5 Quart
 Reg. \$2.99
ONLY \$1.99

Rubber STOVE MATS
 14" x 17 1/2"
 Reg. 98c
ONLY 79c

Dairy PAILS
 12 1/2 Quart
 \$1.39
ONLY 99c

Quilting COTTON
 1 1/2 and 2
 Reg. \$1.29
\$1.00 & 99c

Baby Wool — Rug or Sweater YARN
 Valued at 39c
ONLY 19c EACH

Seamless NYLONS
 \$1.19 Value
ONLY 69c PAIR

PAY LESS AT DAUGHTRY'S

STOP BY ANYTIME FELLOWS AT OUR NEW LOCATION

"Just 8 Blocks West of the Wheeler Hospital"



FREDA FORD: is one of our top models. She is more popularly known as "Fairlane 500". She comes with 4 doors, tinted glass, white sidewall tires and a lovely blue and white complexion. This young 1957 model has been handled extra careful and is in top condition. She has the popular Ford-O-Matic and is equipped with radio and heater.

FRAN FORD: is a real victorian. The number for the younger set. She model with dual carburetors, overdrive shafts, continental kit, radio and she has beautiful black and white lines and performance is tops. Naturally you'll watch this one perform.

CHRISTINE CHEVROLET: is a number in our show. We all call her. If you look closely you will notice power glide, with music and plenty. She looks extra fancy with her light white coloring.

FRANCES FORD: is another young '57 model. She has sleek body lines with a bronze and tan complexion. When you enter her four doors you will find a radio, heater and the smooth feeling Ford-O-Matic. We suggest you come by and see her perform.

BEL CHEVROLET: made her debut in 1956. We don't expect her to stay long because she is so much in demand. Her dusk plum and white complexion will make anyone set up and take notice. She comes with both hot and cold air, music and the popular power glide action that BEL AIR is so popular for.

SANDY PLYMOUTH: made her debut. She is the well-known Concord model doors and heater. She has the tradition and believe it or not, her performance mazes you.

CHARLOTTE CHEVROLET: has been since '55. She is popular for her over brown and white color. She is known showrooms as 210 four-door. Now lady has been in show business for and has made quite a name for herself.

FAY FORD: is the working type. She has a 1/2 ton capacity, and her V-8 power plant has 4 smooth graceful speeds. She is the custom job in traditional color. You'll like her lines.

If Our Gals Don't Please, Nobody's Will

GEAN GALAXIE: found a home this week. . . hated to see her go, but that's the way it is . . . you get something good and everyone wants it. However, you will find a wide selection of the latest Detroit creations available now.

We Have A Complete Selection Of
GALAXIES
 Several New Pickups And One F-600 2-Ton Truck

Vanpool-Burton Motor Co.
 FORD SALES and SERVICE
 WEST HIGHWAY 152 PHONE 2311 WHEELER, TEXAS

DOLLAR DAYS

Can Openers for CAN OPENERS!

Replenish your supply of canned foods during this big annual GOOD VALUE BRAND SALE!

- SPAGHETTI
- PORK and BEANS
- HOMINY
- BLACKEYE PEAS & BACON
- RED KIDNEY BEANS
- CHILI HOT BEANS
- JUMBO LIMAS
- GREAT NORTHERNS
- RED BEANS
- PINTO BEANS

ASSORTED AS YOU WISH!

12 NO. 300 CANS ANY DESIRED ASSORTMENT **\$1**



WIN A NEW SIMCA!

Given a month for three months. Pick your entry blank and contest rules today.

No. 1 **Russet Potatoes** 10 Lb. Bag **49¢**

Cello **CARROTS** 2 For 19¢ Lb. Bag

Fresh Slicing **TOMATOES** lb. **23¢**

5 Lb. Bag **ORANGES** 5 Lb. Bag **31¢**

PEFRUIT

31¢

Chunks of pineapple and a tasty sugar glazed smoked pork roast... really great!

Canned **PIES** 3 Lb. Can **\$1.98**

Whipped **CREAMS** 12 Oz. Pkg. **45¢**

Soft, Tender Baking **DOUGHS** 4-6 Lb. Ave. **43¢**



Wilson's Certified **MEAT** Pound **59¢**

MEAT lb. **35¢**

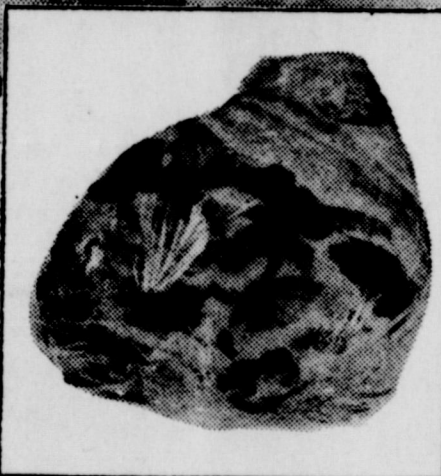

BALLARD, PILLSBURY Or MEAD'S

I. G. A. Pure **FRUIT PRESERVES** Strawberry, Cherry, Black Raspberry or Peach 18 Oz. Jars

3 For **\$1.00**

Biscuits

Sweetmilk or Buttermilk

Your Choice **11 Cans**

\$1.00

Good Value Whole **GOLDEN CORN** No. 303 Cans **7 FOR \$1.00**

Good Value Sifted **JUNE PEAS** No. 303 Cans **7 FOR \$1.00**

I. G. A. Grated **TUNA** Reg. Cans **5 FOR \$1.00**

Swans Down **CAKE MIXES** Devils Food, White, Yellow or Butterscotch **4** Boxes **\$1.00**

Dairy Foods

SPREAD 2 Lb. Loaf **69¢**

CHEESE 8 Oz. Wedge **47¢**

CHEESE Pound **49¢**

CHEESE Pound **15¢**

CHEESE 10 Lbs. **97¢**

CHEESE 46 Oz. Cans **3 FOR \$1.00**

CHEESE Cans **5 FOR \$1.00**

FROZEN FOODS

T.V. Parker House or Clover Leaf **ROLLS** 24 Count **PKG. 19¢**

T.V. Orange **JUICE** 6 Oz. Cans **5 FOR \$1.00**

T.V. Sliced **S'BERRIES** 10 Oz. Pkgs. **5 FOR \$1.00**

Morton's **CHERRY PIES** 2 FOR \$1.00 Big Pies

Patio Enchilada **DINNER** Each **49¢**

Morton's **DINNERS** Chicken, Beef, Turkey, Meat Loaf or Salisbury Steak **59¢ EACH**



KING-SIZE 6 bottle carton **29¢**

Plus Deposit

Lane's Festival **ICE CREAM**

1/2 Gal. Pkgs. **2 FOR \$1.00**

Prices Good Fri. and Sat. — Feb. 6 and 7 Save Valuable IGA Red Stamps — Double On Wed. We Reserve The Right to Limit Quantities



CLAY Food Store

Free Delivery On \$2.50 Orders or More

J-Lee
DEPARTMENT STORE

1 Dollar Day

Three Big
of Savings

February 5, 6
THURS., FRI., &

SPECIAL PURCHASE!
BETTER UPHOLSTERY FABRICS

48" to 54" Wide
Values to \$4.98 Yard

- | | | |
|---------------|---------------|------|
| WEAVES | COLORS | |
| Boucles | Brown | Tan |
| Tapestries | Green | Gold |
| Homespun | Wine | Blue |
| Jacquards | Charcoal | Aqua |
| Tweeds | | |

\$1
YARD

You Save
More Than
You Pay!



Ease - Form SANDALS 2 PAIR
Foam rubber soles. Ideal for beach, shower room or casual wear. In ladies or children sizes. You can afford several pair at this tiny price. Several colors to choose from.
\$1.00

FIRST QUALITY SHEETS
Famous Fieldcrest
Cannon or Noble Craft

WHITE
TYPE 132 MUSLIN
81" x 108" or Double Fitted **\$1.76**
42" x 36" Cases 37c Ea

Famous Dallas DRESSES

- New Spring Styles and Fabrics
- Right For You Because They Are Texas Made.
- The Right Style All In Wonderful Washable Cotton.
- Sizes 10 to 20 14 1/2 to 24 1/2.
- Buy SEVERAL, You'll Be Glad You Did.

695

OVER 100 TO CHOOSE FROM



20% OFF Silf Skin



regular \$5 to \$10
NOW \$3.95 to \$7.95

GIRDLES PANTIE GIRDLES
As Seen On TV
... this fabulous knit from one of the finest elastic mills in the world. OUT A SEAM TO ANYWHERE! Wonderful yet soft as a posy to your skin. Come see the look of you in Silf Skin!

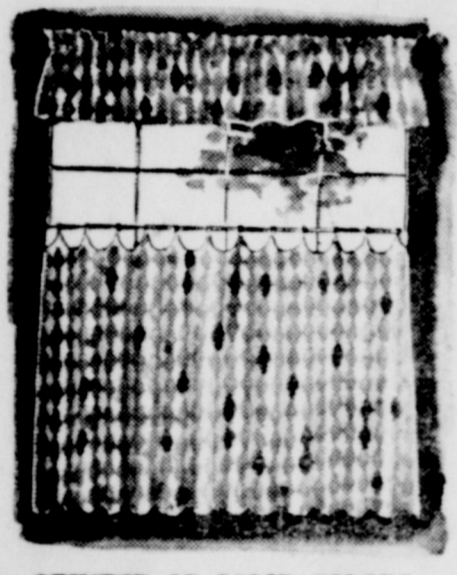

PRINTED OR SOLID COLORS CAFE CURTAINS

Cafes in prints or solid color Osnaburg. Size 60" x 36". Matching Valance \$1.98

24 SQ. FT. - 4' x 6' **RUGS**
Cotton loop rugs with non skid rubberized back. Extra large, 4 ft. x 6 ft. Compare at much higher prices. In solids or tweeds.
2.99

27" x 48" COTTON **RUGS**
Cotton tweed or solid colors with fringe ends. Non skid back. An array of colors to choose from.
1.00

80 SQUARE UNBLEACHED **MUSLIN**
Extra heavy unbleached muslin. 39" wide. Full bolts, not short lengths.
5 YARDS **1.00**

SPECIAL PURCHASE DRAPERY FABRICS
First quality, full bolts, drapery fabrics. Usually seen at \$1.29 yd. A famous Lowenstein fabric. 48" wide.
2 YARDS **1.00**

CHICKEN FEATHER PILLOWS
\$1.00

50 YARD SWEEP **CAN-CAN**
Made of nylon net with nylon tricot top. 3 tiers of nylon net. Color of Red, Blue, Black, White, Pink and Maize.
\$2.66

Special Purchase 41" x 81" Nylon PANELS
Needs no ironing. Long lasting. Colors: white, beige, pink, blue, mint and maize.
88c

PRINTED OR SOLID COLOR DRAW DRAPES
Solid color fibre glass, solid color antique satin and printed Osnaburg. Size 45" x 90".
\$5.95

SPECIAL PURCHASE NEW SPRING BARE BACKS
In two tones or solids. Size 4 1/2 to 9. Usually seen at twice this price. New spring and summer colors.
2.66

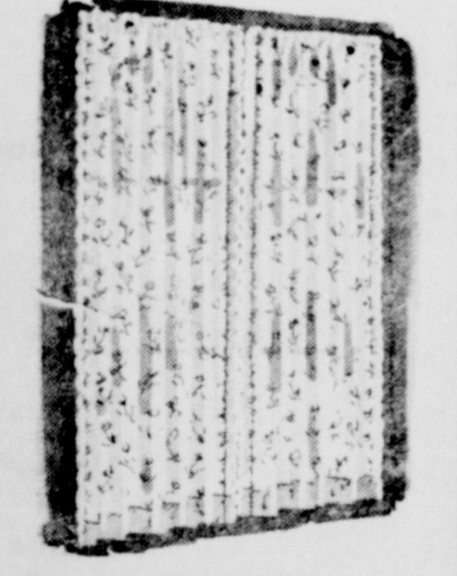
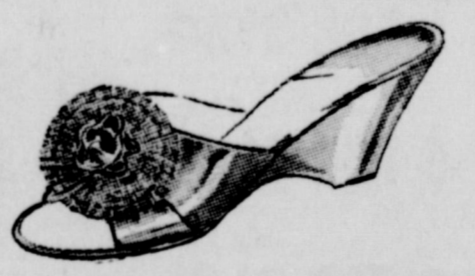

SOLID WHITE LACE PANELS

Washable and needs no ironing. Size 40" x 81". Also available in solid colors or print with gold Lurex thread in size 60" x 90" at \$1.98.
\$1

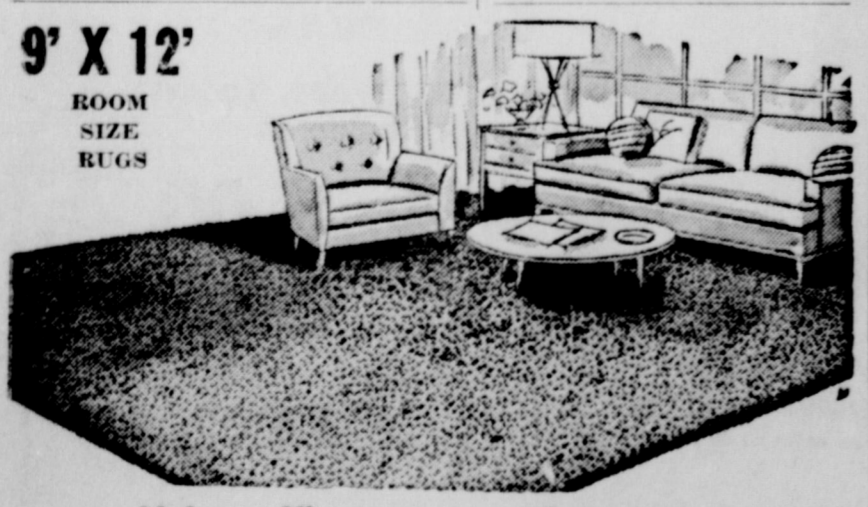

9' X 12' ROOM SIZE RUGS
Nylon - Viscose **TWEED RUGS**
Room size tweed rugs. Jute backing with Non-Skid latex coating. Washable heavy pad FREE!!
32.00



EXTRA HEAVY 4 Buckle OVERSHOES
In men and boys sizes too. Both at one low price. Boys size 12 to 6, men size 6 1/2 to 11. The lowest price in Texas. First quality always!!
3.99

GIRLS SIDE ZIPPER RUBBER BOOTS
Red side zipper rubber boots for girls. Size: small 11 to big 3.
\$2.99

Famous Big Ben COVERALLS
Fisher stripe coveralls. Two way zipper, action back, big deep, roomy pockets, sanforized.
Sizes 34 to 46 Shorts, Regulars And Longs
\$4.98

SPECIAL PURCHASE - 1,000 YARDS DRIP DRY COTTONS
New spring drip-dry cottons. Every yard is a regular 59c value. Every yard completely washable and needs no ironing. Only 1,000 yards at this price.
\$1.00

Decron TIE
Size 60" x 36" decron Lurex trim. Big ruff. Colors: white, pink, blue, maize. Need no ironing.
\$1.95

Fresh Crisp Cottons That Spell 1959 For You!
WASH 'N WEAR ITALIAN PRINTS
Bright and Bold and Fashioned Right For The New Year!

Permanent Finish! Carefree Cottons Means Easier Living For You!
YARD 66c

Solid Color Drip-Dry BROADCLOTH
Completely washable, needs no ironing. Ideal for new spring blouses. 12 new spring colors to choose from. Full bolts, not short lengths.
39c

Dan River Dri-Don GINGHAM
Famous Dan River gingham with the famous Dri-Don finish. Included are leno weaves, gingham with lurex and pastel plaid gingham.
88c

