

The Wheeler Times

Serving Wheeler, Hemphill and Beckham Counties

THURSDAY, OCTOBER 13, 1960

SINGLE COPY 5c

TO BE LET ALONE

"A common fallacy about man's duty to man was repeated recently by a prominent layman at a religious conference," says The Saturday Evening Post editorial. "As an expression of our social responsibilities he suggested, 'We are our brothers' keepers'."

This point of view, the Post went on, is due to a serious misinterpretation of the Scriptural passage in question. It said: "If all the world's people were our brothers and we were our brothers' keepers they would also be our keepers. We would be among the kept. In the slave societies of totalitarianism, from the Baltic Sea to the sad coasts of Siberia and China, everybody is required to be his brother's keeper—to maintain a sharp watch on him and to blow the whistle the minute he deviates from total obedience.

"Well-meaning people who tell us that our duty is to be our brothers' keepers . . . have failed to draw clear distinctions between proper help and perpetual meddling. We have a duty to help the sick, the incapacitated, the very weak. But what our neighbors in general need is a large amount of being let alone.

The fact is that human history has largely consisted of the endless struggle of people's seeking "a large amount of being let alone." And that often-violent struggle has generally been directed at systems of government which treat the individual as a number whose duty is to do what he is told and not ask questions. The most basic of all freedoms is the privilege of being let alone.

RECORD NUMBER ATTENDS PTA WORKSHOP IN WHEELER TUESDAY

Rain was not a discouragement to the large group of PTAs that met in Wheeler Tuesday morning. Some 175 parents and teachers gathered in the Grade School Auditorium for the annual fall workshop. District officers said this was one of the largest groups to meet for district workshop in the six year history of District Nine-teen.

The theme was "The American Family Today . . . And the PTA." The opportunity to speak his piece or make an observation was given to all during the lively and informative panel discussion and group sessions led by Miss Ruth Huey, Director, Home and Family Life Education, Texas Education Agency, Austin. Discussion centered around family situations and community problems and what course of action the PTA and the family could take regarding them. Other members of the panel were Diane Takewell and Vance Reed, Borger High School students; Jess Taylor, juvenile officer, Borger; Dave Warren, banker, Borger; Ronald Hubbard, Presbyterian minister, Pampa; and John Hamilton, superintendent of schools, Childress.

After the panel discussion group sessions were conducted when the audience divided into four groups of 35-40 persons. Leaders for these groups were: Mrs. Carlton Nance, Pampa, Mrs. Charles Mack, Childress, Mrs. M. V. McClay of Morse, Mrs. B. V. Floyd, Borger, Mrs. Mary Watkins, Fritch, Mrs. James Lewis, Pampa, Mrs. W. A. Good Jr., Wheeler, Mrs. Gary Less, Fritch.

Mrs. James Lewis, District 19 President, presided during the meeting. E. M. Borden, Jr., led the invocation. The visitors were welcomed to Wheeler by Arling Cordell, superintendent of schools and Virgil Jamison, Chamber of Commerce president.

Lunch was served in the Legion building by the Wheeler Band Boosters.

In her evaluation of the meeting, Miss Huey made the following observations:

"We are not discussing 'problems' but 'concerns.' "It is important that we evaluate ourselves and the things we do then learn to say no at times to ourselves, our children and groups when we feel that our time is "over organized" by pressure from groups and organizations so that we may have time together as a

Scout Executive Speaks At Kiwanis Meeting

Hollis Alford, scout executive of Pampa was the guest speaker at the regular meeting of the Kiwanis Club held Monday in the fellowship hall of the Methodist Church in Wheeler.

Alford told of his re-organization plans for Wheeler and announced the date for the annual scout finance drive, to be held in Wheeler.

Date for the annual drive has been set for October 21.

An open house meeting for boys and parents interested in scouting has been scheduled for Tuesday, October 25.

DIES IN CALIFORNIA

Horace Wicker, husband of Mary Lee Sanifer, of Live Oak, Calif., passed away September 16 in the Veterans Hospital in San Francisco, Calif.

KIWANIANS TO SELL BROOMS FOR BLIND

"Caravan for the Blind" truck will be in Wheeler Thursday, Oct. 13 and Kiwanis members will be on the street selling brooms, mops and other household necessities. The local Kiwanis club is sponsoring the sale of merchandise made by blind people of Texas. They ask that all Wheeler people visit the truck and purchase their needs. The truck, loaded with mops of all kinds, brooms, brushes, foot scrapers and many other useful articles will be parked on the lot between D. O. Beene and the Automatic laundry.

The Caravan for the Blind is the only means the blind workers in Texas have for marketing their products so the Kiwanis wants people to visit this traveling market and buy all that they possibly can.

Proceeds of the sale going to the Kiwanis Club and Key Club will go into their Health and Welfare fund. This money is used to purchase glasses, pay for dental work and other necessities for underprivileged children in this area.

TEAM CAPTAINS

1. Harold Nash, T. M. Britt, Watson Burgess, and Arling Cordell — 9th South and West of Shamrock Street

2. David Britt, Tom Daughtry, Bus Dorman, and Dick DeArment — East of Hy 83 6th to 9th streets

3. Wayne Edwards, Cecil Denison, Don Earney, and Geo. Hefley — 6th to 9th West of Highway 83

4. Percy Farmer, George Whitener, Buster Whitlock, and Carroll Killingsworth — 4th to 6th East of Highway 83

5. Jack Garrison, Grainger Melihany, Adrain Risner, and Gordon Sides — 4th north to City Limits East of Highway 83

6. Bill Owen, George Taylor, N. D. Ware, Jr., and Frank Wofford — West side of Highway 83 and North side of Highway 152

7. Archie Hbler, Harry Wofford, Max Wiley, Bryan Swaim, — Texas St. West and north of Hy 152 north West of Hy 83

8. Thurman Rives, Geo. Weems, Hiram Whitener and Lewis Lancaster — Texas Street south to 6th, west of Hy 83

Mustangs To Play Follett In First Conference Game

The Wheeler Mustangs will journey to Follett Friday night following a big pep rally here in Wheeler to challenge the Follett Panthers who have lost 5 games and won 1 so far this season. Wheeler has lost four games and tied one.

The Panthers are a light team, but fast and most of their games have been close ones. Coach Boynton says they have a very good team.

This will be Wheeler's First Conference game and it will begin at 7:30. All games throughout the remainder of the season will start at 7:30.



WITHOUT MAKEUP: Wiley demonstrates some of the talent which caused him to be selected as the world's greatest clown. Wiley uses two mules in his act now. In years past he used skunks, dogs, goats, pige, horses, a dancing ostrich and a chimpanzee. Wiley McCray, rodeo clown and burlesque bullfighter started his career at the age of 16. On two different occasions he has been voted the world's greatest clown and while working in Tucson one year, Wiley doubled for the movie star, Henry Morgan, in the movie named THE ARENA. He can also be seen in th PETE SMITH SPECIALTY, "ROUGH RIDING", which was filmed during a rodeo at Casper, Wyoming. Wiley has performed alongside some of the greatest stars in show business, including Rex Allen, Johnny Ringo, Smiley Burnett, Gene Autry, Roy Rogers, Sons of the Pioneers, Wild Bill Elliott, Annie Oakley, Linen Sisters, Everly Brothers, Cisco Kid, Matt Dillon, Kitty, Doc and Chester and many many others.

Wiley McCray Voted World's Greatest Clown

Wiley McCray, born and reared and educated right here in Wheeler County has for the second time in his career been selected as the "World's Greatest Rodeo Clown". He first received

the honor in 1950 and it's probably safe to say that only a few of his close friends knew of the honor. However, when he was presented with the silver belt buckle, inscribed, "Wiley McCray, the

World's Greatest Rodeo Clown," several months ago in Omaha, Nebraska, the information finally made its way back to his home county.

Wiley is a very modest man, especially when you consider that he has made as much as \$400.00 for a few hours work; \$2375.00 in one big Chicago show; And as much as \$22,000.00 in one season.

Wiley started his career at the age of sixteen at the Anvil Park Rodeo in Canadian, Tex. It was during one of these performances that the well known clown, Charley Shultz, asked Wiley why he did not make rodeoing his profession. So Wiley went to the next rodeo with Charley at Waco, Tex., and secured a job fighting bulls in the barrel and trick-riding. While working this show, another producer saw Wiley in action, and liking his work, hired Wiley to Clown some rodeos for him, thus starting on his way as a clown, trick rider, bull fighter and bareback rider. Wiley was assisted in this business by his wife, Mardell until their son Fred was born. She also trick rode and worked a trained horse.

Wiley has had several narrow escapes while in his business, one of which was at the rodeo at Ogden, when a Brahma Bull got him down breaking some ribs and caved in some of his chest bones. He has broken his leg twice, but outside of this he has been very lucky.

Clowns almost universally are regarded as happy-go-lucky personalities with a few cares or responsibilities.

But the rodeo clowns are different. These "May Wests" of the dusty arena have a deadly serious side to their business.

They are the bravest men in the sport and their job easily is the most dangerous. You may watch them with amusement. But when the casual observers clear out of the arena for the bull riding event, you'll begin to appreciate the importance of the rodeo clown.

Bulls, unlike other animals in rodeo, hold a permanent grudge against humans. After they have thrown their rider, many will try to gore him. Pickup men used to help the rider down in bronc riding, are of little value in bull riding. The bulls won't let the horses get close enough.

It's up to the clowns to move in on foot and distract the bull to give the rider a chance to dismount and reach safety. If a contestant is thrown and injured, they must get the bull off of him and keep it busy until the cowboy is rescued.



THE WORLD'S GREATEST: Many rodeo fans won't recognize this Briscoe, Tex., Cowboy, who gave up riding broncs and bulls for another important role in rodeo. Without makeup this is Wiley McCray and his trick mule, Cocklebur. For many years Wiley has been booked as one of the top clowns in the nation. And only a few months ago in Omaha, Nebraska, he was voted the "World's Greatest Rodeo Clown".

MOBEETIE HONORS PAST MATRONS, PATRONS OF THE EASTERN STAR

Saturday evening, October 8th, the Mobeetie Lodge was a scene of festivities celebrating an evening to honor all Past Patrons and Past Matrons of the Mobeetie Order of Eastern Star from the time

of its organization in 1912 to the present time.

The Worthy Matron, Sallie Harris, made a welcome address to all visitors and gave a message honoring all past matrons and past patrons for their past years of service.

Madge Horton sang "Memories" and Mrs. Reva Burnett, Past Grand Worthy Matron of the Grand Chapter of Texas, brought the keynote inspiration of the evening with a lovely message painting an imaginary picture of the life of an Eastern Star Member as he progresses step by step up a tall mountain always looking at a bright star at the top, which is the light of Christ, to guide and inspire his traveling up the steep slope of life.

Seventeen of the current officers were present and ten members. There were sixteen visitors from the Wheeler Chapter, Mr. and Mrs. Charlie Burnett of Wheeler, who are past matron and past patron of Miami Chapter, were present as special guests. Lloyd Lee of Wheeler and James, Madge and Brock Horton of Amarillo were also present as special guests.

An evening was spent reviewing the History of the Mobeetie chapter. Photographs of some of the oldest members were shown on a screen. As each year was reviewed by the Worthy Matron, the Worthy Patron, Grady, continued to show pictures of each Worthy Matron and Worthy Patron in their young days and their older days up to recent day pictures. Many interesting facts and incidents were brought to light and enjoyed by all.

Prizes were given to the oldest past worthy matron and oldest past worthy patron. They were: Thelma Dunn and Ed Johnson who served together in 1928.

The past patron present, who had served the most times was Grady Harris, who served five times and Jess Patterson second who served three times.

The P.M. initiating the most members was Lillian Lee with 15. Second place went to Orville Gre-

(Continued on Page 8, No. 8)

LAST RITES ARE HELD FOR MRS. M. LEVITT

Funeral services were held for Mrs. Malcolm K. Levitt at the auditorium in Allison, October 12, 1960 at 2:30 o'clock with the Rev. M. B. Smith of Pampa and the local Pastor, Rev. Jesse Leverett officiating.

Mrs. Levitt passed away at the Pampa hospital, Oct. 10, 1960 at 7:30 o'clock, age 48 years and 1 day. Mrs. Levitt had been in bad health for the past year and seriously ill the past few weeks.

Alvada Vester Forsythe was born at Milburn, Okla., Oct. 9, 1912 and resided there until her marriage to Malcolm W. Levitt on January 3, 1932 at Cheyenne, Oklahoma, since then her residence has been in the Briscoe and Allison Community.

Surviving are her husband, Malcolm K. Levitt of Allison, and two sons, Kenneth of Amarillo and Jimmie from Borger. Father and stepmother, Mr. and Mrs. Sam Forsythe of Oklahoma City; a brother, Eldee Forsythe of Colorado Springs, Colo.; two sisters, Mrs. Hazel Roper of Oklahoma City, Okla., and Mrs. Elvies Turlington of Pampa. There are four grandchildren.

Funeral bearers were James Verdin, Lloyd Jones, Clyde Dukes, Elbert Zybach, Leo Peterman and Vern Lohberger.

Honorary Bearers were A. B. Evans, Archie Dillon, Ray Brown, Leonard Powledge.

Interment was in the Zybach cemetery under the direction of Kirk Funeral Home.

IGA

HONEST TO GOODNESS

GUARANTEED BRANDS

Your Guarantee of Quality
An unconditional guarantee
That's what we offer you in our
"honest-to-goodness guaranteed
brands". This is your assurance
of quality and flavor. Stop
and stock up on these guaranteed
brands. If you haven't tried
them, they'll become your favorite,
and if you have, they are
already.



DEL MONTE
CATSUP
3 14 oz. Bottles **59¢**

FOLGERS
COFFEE
2 lb. Can
\$1.27

RED
POTATOES
25 lb. Bag
79¢

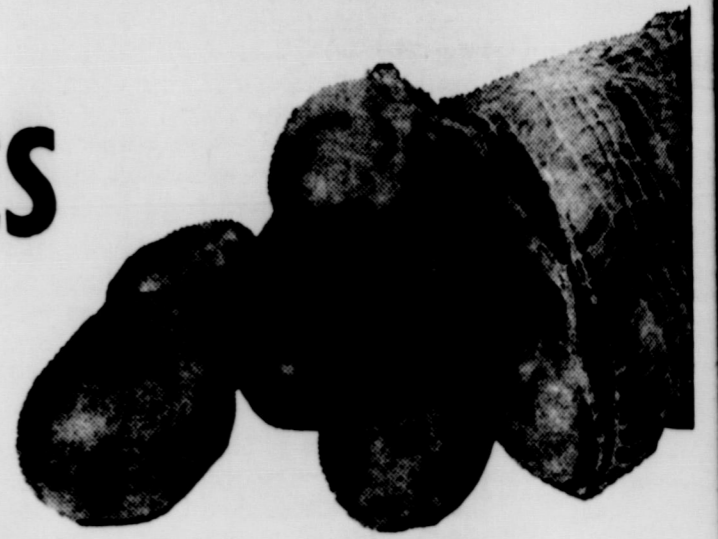

LANES
Mellorine 3 1/2 Gal. **\$1**

PURE CANE
SUGAR 10 lb. Bag **95¢**

I. G. A.
FLOUR 25 Pounds **\$1.67**

WILSON'S
CHILI 1 1/2 lb. Can **49¢**

FRESH
LETTUCE 10

TOKAY
GRAPES 10

FRESH
CARROTS 5

Del Monte Early Garden
PEAS 4 303 Cans **75¢**

Del Monte Cream Style and Whole Golden
CORN 5 303 Cans **89¢**

Campbell's Tomato
SOUP Can **11¢**

Sabin With Each \$5 Purchase
CHINA FRUIT PLATE **19¢**

King James
BIBLE Section No. 6 **99¢**

COCA COLA 10 12 oz. Cans **\$1.00**

Del Monte
FRUIT COCKTAIL 3 303 Cans **69¢**

Del Monte Cut
GREEN BEANS 4 303 Cans **89¢**

CHUCK ROAST
U.S. CHOICE

1b 39¢

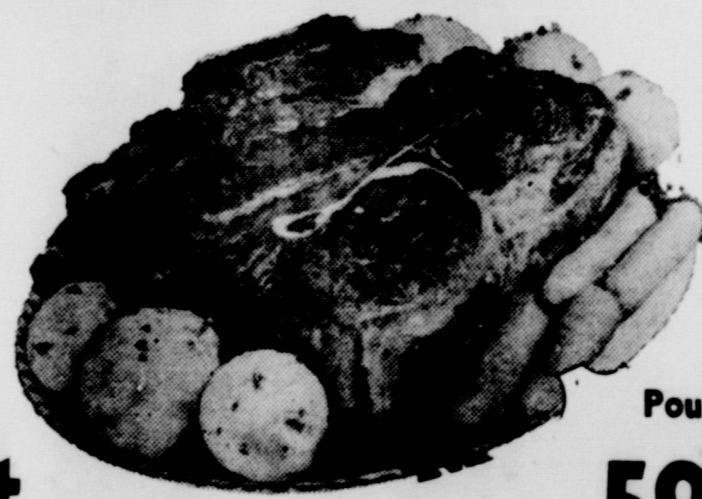

U.S. CHOICE
Arm Roast Pound **59¢**

Cut From Choice Beef
SHORT

RIBS
1b 19¢

I.G.A.
Table Rite

BACON
1 lb. Tray **55¢**

GOOD VALUE
All Meat

WEINERS
12 oz. Pkg. **39¢**

MRS. TUCKER'S
SHORTENING
3 lb. Can **59¢**

Kraft Velveta
CHEESE 2

Meads
BISCUITS 12

Good Value
MARGARINE 6 1 lb. Pkg.

MORTON
PIES

Peach — Apple — Cherry
Coconut Custard

3 FOR \$1

T. V. — Chicken — Turkey — Beef
POT PIES 6 For \$1

Gorton
FISH STICKS 1 lb. Pkg.

IGA

CLAY Food Store

These Prices Good Friday and Saturday, Oct. 14, 15
Save Prudential Stamps — Double On Wednesday
We Reserve The Right to Limit Quantities

Free
Delivery
On \$2.50 Orders or More

Court Records

struments filed in the County Clerk and Clerk of Wheeler County, September 26 through October 1, 1960

26 1960
Barker to Gail G. Kesler 8-29-60 S $\frac{1}{2}$ SW $\frac{1}{4}$ & SW $\frac{1}{4}$ NE $\frac{1}{4}$ SW $\frac{1}{4}$ Bk 3
Barker to Marvin Kesler 8-29-60 S $\frac{1}{2}$ SW $\frac{1}{4}$ & SW $\frac{1}{4}$ NE $\frac{1}{4}$ SW $\frac{1}{4}$ Bk 3

OL—Elva Hill to Elbert Kesler 8-31-60 S $\frac{1}{2}$ Sec 41 Blk A-4
OL—T. C. Lott et ux to Elbert Kesler 8-29-60 Sec 2 Blk 3 Cert 278 B&B Sur
OL—T. C. Lott et ux to Elbert Kesler 8-29-60 Sec 15 Camp Co Sch Land
OL—T. C. Lott et ux to Elbert Kesler 8-29-60 Sec 17 Camp Co Sch Land
OL—T. C. Lott et ux to Elbert Kesler 8-29-60 Sec 16 Camp Co Sch Land

OL—T. C. Lott et ux to Elbert Kesler 8-29-60 Sec 1 Blk E E&JR Wright Survey
SUB OL—Federal Land Bk of Houston to Elbert Kesler 9-7-60 Sec 2 Blk 3 Cert 278 B&B survey, JR Wright Survey Sec 1 Blk E, Secs 15, 16, 17 Camp Co Sch Land
TDT—Navajo Life Ins Co of Lubbock, Texas to First Federal Savings and Loan Assn of Childress 9-15-60 Lot 15 Blk 2 Shamrock, Mont-Low Addn.
AOL—Roy Barker to F. T. Deniston 8-18-60 S $\frac{1}{2}$ SW $\frac{1}{4}$ & SW $\frac{1}{4}$ N W $\frac{1}{4}$ & SW $\frac{1}{4}$ NE $\frac{1}{4}$ SW $\frac{1}{4}$ Sec 55 Blk 13
QCD—Harold Hathaway et al to Frances M. Toier 9-8-60 Lots 9, 10 Blk 117 New Mobeetie
DT&MML—Otis Reid et ux to Wheeler Lumber Co 9-19-60 W57 Lots 7, 8 Blk 14 Wheeler

TDT&TMMML—Otis Reid et ux to Wheeler Lumber Co 9-22-60 W57 Lots 7, 8 Blk 14 Wheeler

September 27, 1960
CML ON REALTY—J. M. Tindall Gins to Hardwicke-Etter Co 9-22-60 Pump at Tindall Gin in Twitty

September 28, 1960
MML—Lyman G. Benson et ux to James Brothers 9-20-60 Lots 5, 6, & N $\frac{1}{2}$ 7 Blk 78 Shamrock WSSA
TMMML—James Brothers to Universal CIT Cre Corp 9-20-60 Lots 5, 6, & N $\frac{1}{2}$ 7 Blk 78 Shamrock WSSA
LEASE—I. C. Mundy et ux to Texaco Inc 7-22-60 Pt Lots 2, 3, Blk 3 Shamrock Schlegal Ad.
ROW—James Renaud et ux to Transwestern Pipeline Co 9-19-60 N $\frac{1}{2}$ NE $\frac{1}{4}$ NE $\frac{1}{4}$ Sec 27 Blk 21
FOW—Dusan Paskan to Transwestern Pipeline Co 9-20-60 Sec 3 Blk 24
ROW—Thomas Esca Trostle et ux to Transwestern Pipeline Co 9-16-60 NW $\frac{1}{4}$ Sec 130 B23
ROW—Lillie M. Trostle to Transwestern Pipeline Co 9-16-60 NE $\frac{1}{4}$ Sec 130 Blk 23
ROW—Chester Payne et ux to Transwestern Pipeline Co 9-14-60 N $\frac{1}{2}$ Sec 88 Blk 17
ROW—R. L. George et ux to Transwestern Pipeline 9-15-60 S $\frac{1}{2}$ SS SW $\frac{1}{4}$ 87, S $\frac{1}{2}$ 76 exc 793 a Blk 17
ROW—H. H. Reeves et ux to Transwestern Pipelines 9-15-60 Pt 75 Blk 17 exc N $\frac{1}{2}$ NE $\frac{1}{4}$ SW $\frac{1}{4}$
AOL—Harry Wofford to Gulf Oil Corp 7-19-60 Sec 4 Blk RE
AOL—Harry Wofford to Gulf Oil Corp 1-21-60 Sec 4 Blk RE
AOL—Harry Wofford to Gulf Oil Corp 1-19-60 Sec 5 Blk RE
AOL—Harry Wofford to Gulf Oil Corp 1-21-60 S $\frac{1}{2}$ Sec 5 Blk RE
AOL—Harry Wofford to Gulf Oil Corp 1-21-60 N $\frac{1}{2}$ Sec 5 Blk RE
AOL—Malouf Abraham to Gulf Oil Corporation 4-10-60 N $\frac{1}{2}$ NW $\frac{1}{4}$ Sec 2 Camp Sch Land
AOL—Malouf Abraham to Gulf Oil Corporation 2-20-60 Sec 7 Blk C
AOL—Malouf Abraham to Gulf Oil Corporation 2-20-60 Sec 7 Blk C
AOL—Harry Wofford to Gulf Corp 2-10-60 E $\frac{1}{2}$ Sec 58 Blk A-4
AOL—Malouf Abraham to Gulf Oil Corp 2-13-60 476-974 ac Sec 1

OL—T. C. Lott et ux to Elbert Kesler 8-29-60 Sec 1 Blk E E&JR Wright Survey
SUB OL—Federal Land Bk of Houston to Elbert Kesler 9-7-60 Sec 2 Blk 3 Cert 278 B&B survey, JR Wright Survey Sec 1 Blk E, Secs 15, 16, 17 Camp Co Sch Land
TDT—Navajo Life Ins Co of Lubbock, Texas to First Federal Savings and Loan Assn of Childress 9-15-60 Lot 15 Blk 2 Shamrock, Mont-Low Addn.
AOL—Roy Barker to F. T. Deniston 8-18-60 S $\frac{1}{2}$ SW $\frac{1}{4}$ & SW $\frac{1}{4}$ N W $\frac{1}{4}$ & SW $\frac{1}{4}$ NE $\frac{1}{4}$ SW $\frac{1}{4}$ Sec 55 Blk 13
QCD—Harold Hathaway et al to Frances M. Toier 9-8-60 Lots 9, 10 Blk 117 New Mobeetie
DT&MML—Otis Reid et ux to Wheeler Lumber Co 9-19-60 W57 Lots 7, 8 Blk 14 Wheeler

Camp Co Sch Land
AOL—Malouf Abraham to Gulf Oil Corp 4-10-60 Pt Sec 1 Camp Co Sch Land
AOL—Harry Wofford to Gulf Oil Corp 1-28-60 Sec 58 Blk A-4
AOL—Malouf Abraham to Gulf Oil Corp 2-2-60 Part Sec 2 Blk C
AOL—Malouf Abraham to Gulf Oil Corp 3-4-60 NE $\frac{1}{4}$ Sec 2 Camp Co Sch Land
AOL—Malouf Abraham to Gulf Oil Corp 2-29-60 Sec 64 Blk M-1
AOL—Malouf Abraham to Gulf Oil Corp 2-17-60 S $\frac{1}{2}$ &NE $\frac{1}{4}$ Sec 71 M-1
AOL—Harry Wofford to Gulf Oil Corp 4-15-60 N $\frac{1}{2}$ Sec 3 Blk RE
STIP—W. B. O'Brien et al to Gulf Oil Corp 4-12-60 N $\frac{1}{2}$ NW $\frac{1}{4}$ Sec 2 Camp Co Sch Land
RATIF OL—Alvis Heffley et al to Gulf Oil Corp et al 3-7-60 S $\frac{1}{2}$ &NE $\frac{1}{4}$ Sec 71 Blk M-1
AOL—D. W. Jenkins et al to E. D. Baker et al 9-23-60 SE $\frac{1}{4}$ Sec 47 Blk 13
September 29, 1960
C C PROBATE PROCEED—B. F. Tepe et ux Part 9-20-60
QCD—Lenna S. Tepe to B. F. Tepe 9-23-60 Lots 3 to 6 Blk 11 Shamrock
ASSIGN—Leona S. Tepe to B. F. Tepe 9-22-60 B. F. Tepe Estate
RECEIPT—Leona S. Tepe to B. F. Tepe et al 9-23-60 B. F. Tepe Estate
RELEASE ESTATE TAX LEIN—United States of Amer to B. F. F. Tepe 7-20-60
F. D. Wegner et ux to C. C. Clemons et ux 2-4-54 E $\frac{1}{2}$ SE $\frac{1}{4}$ Sec 32 Blk A-8 exc 116 Roy
D—C. A. Morgan et ux to Lee Betty Turner et vir 9-29-60 N $\frac{1}{2}$ 89 exc 1 Mins & E $\frac{1}{2}$ 90 Blk 13 exc 1/2 Mins NE $\frac{1}{4}$
D—John Shipman et ux to Veterans Land Board of Texas 7-1-60 NE $\frac{1}{4}$ Sec 76 Blk 13
CONTRACT—Veterans Ld Bd of Texas to Alvin B. Holmes 10-1-60 NE $\frac{1}{4}$ Sec 76 Blk 13
MD—George W. Artman to Una V. Artman 8-1-60 1/16 int W $\frac{1}{2}$ W $\frac{1}{2}$ Sec 7 Blk A-8
MD—George W. Artman to Una V. Artman 8-1-60 10/345 int 25 ac NW $\frac{1}{4}$ Sec 393 — W $\frac{1}{2}$ Sec 48 Blk 13
MD—George W. Artman to Una V. Artman 8-1-60 1/20 int W $\frac{1}{2}$ NW $\frac{1}{4}$ Sec 34 Blk 13
MD—George W. Artman to Una V. Artman 8-1-60 5/160 int SW $\frac{1}{4}$ Sec 90 Blk 13
MD—George W. Artman to Una V. Artman 8-1-60 25/180 int NE $\frac{1}{4}$ Sec 72 Blk 13
MD—Geo. W. Artman to Una V. Artman 8-1-60 15/60 int SE $\frac{1}{4}$ Sec 90 Blk 13
A OF JUDG—J. W. Sanders to Horace Small 9-27-60

RATIF OL—Herman Roper et al to Gulf Oil Corp 9-8-60 NW $\frac{1}{4}$ Sec 13 Blk A-5
October 5, 1960
Nothing Filed
October 6, 1960
DT—C. Richerson et ux to First Natl Bk of Wheeler 9-8-60 156x 170 NW $\frac{1}{4}$ Sec 4 T&NORY Co.
RCW—R. L. George et ux to State of Texas 5-13-60 2.92 ac Sec 77 Blk 17
ROW—Harry J. Garrison Jr. et ux to State of Texas 5-20-60 7.56 ac Sec 77 Blk 17
ROW—Gerald V. O'Gorman et ux to State of Texas 5-3-60 13.73 ac Sec 77 Blk 17
ROW—Walter R. O'Gorman et ux to State of Texas 5-4-60 1.76 ac Sec 84 Blk 17
ROW—Walter O'Gorman et ux to State of Texas 5-4-60 2.08 ac Sec 84 Blk 17
ROW—Roger O'Gorman et ux to State of Texas 4-5-60 1.76 ac Sec 98 & 3.20 ac 83 Blk 17
ROW—John O'Gorman et ux to State of Texas 4-6-60 2.20 ac Sec 98 Blk 17
ROW—Carl E. Ward et al to Transwestern Pipeline Co 9-22-60 N30 ac NW $\frac{1}{4}$ SE $\frac{1}{4}$ Sec 26 B 24
AOL—Sidwell Oil and Gas Inc to El Paso Natural Gas Co 9-1-60 E $\frac{1}{2}$ NW $\frac{1}{4}$ & W $\frac{1}{2}$ NE $\frac{1}{4}$ & NE $\frac{1}{4}$ NE $\frac{1}{4}$ & N $\frac{1}{2}$ SE $\frac{1}{4}$ SE $\frac{1}{4}$ NE $\frac{1}{4}$ Sec 26 Blk 17
AOL—Roy Barker to J. C. Chauldoin 9-13-60 S $\frac{1}{2}$ SW $\frac{1}{4}$ & SW $\frac{1}{4}$ N W $\frac{1}{4}$ SW $\frac{1}{4}$ & SW $\frac{1}{4}$ NE $\frac{1}{4}$ SW $\frac{1}{4}$ Sec 55 B 13
October 7, 1960
10 TAX RECEIPTS on Britt Ranch and individuals pertaining thereto dated 10-6-60 covering Britt Ranch
D—Donna A. Skidmore to W. F. Hawley et ux 9-30-60 Lots 9-10, Blk 11 Shamrock, PBA
District Clerk's Office
No. 4979 Nancy Fenley vs Tommy Fenley 9-27-60 Divorce
No. 4989 Nerine Young Carter vs Richard Reed Carter 9-27-60 Divorce
No. 4981 Nedre Jean Zybach for Removal of disabilities 9-29-60
No. 482 Nathan Gilmore vs Trinity Universal Ins Co. 9-29-60 Suit for damages
No. 4983 Tony Craig Sims for Adoption 10-3-60
No. Ravenna Valentine vs Elizie Valentine 10-4-60 Divorce
Marriage License Issued
Kay Swing and Orvel Gene Sumner 10-1-60
T.A. Wilson and Suelen Gay Stewart 103-60
Gary Leon Gray and Jacqueline Lee Davis Smith 10-5-60

ATTENTION HOG FEEDERS!

Market on a MoorMan Program (Estimated)

| | |
|-----------------------------|---------------|
| Starter | \$.82 |
| Minstrate for Growing | 2.09 |
| 45 for Finishing | 2.66 |
| 600 lbs. | 8.40 |
| Average Total Cost Complete | |
| ed \$50.00 Per Ton | Total \$13.97 |

A 220-225 pound plus hog at a feed cost of only \$15 or \$16! What other concentrate feed can help your Milo build that much pork on each pig at that low-cost figure? Less than 8c per pound of pork!

Figuring the total feeding job needed to be done brings a MoorMan Pig building ration (including a pig producer's own Milo to only \$50 to \$52 per ton. That will seem mighty low to the hog man who has been paying \$110 a ton for a pig grower, and \$60 to \$70 for a finisher!

JAY BOOTHE

Moor-Mans, Salesman

VI 5-2801 or VI 5-2509

Mobeetie, Texas

Now...your Chevrolet dealer offers one-stop shopping for your new '61 car!

Here's a better way to choose your new '61 car. Now your Chevrolet dealer offers a range of models to suit almost any taste or need—in a range of prices to suit any budget. It's the greatest show on worth! A full crew of low, low-priced new Chevy Corvairs, including four wonderful new wagons. New Chevy Biscaynes—offering big-car comfort at small-car prices. Beautiful Bel Airs, elegant Impalas, and the incomparable Corvette. Shown below are just 5 of the 30 different models you can pick from. Come on in and make your '61 car-shopping rounds the easy way—all under one roof!



New '61 Chevrolet IMPALA SPORT SEDAN
You've got five Impalas to pick from—models that put the accent on luxury while offering all of Chevy's new ideas about comfort and convenience—like larger door openings, higher seats, and a low-loading deep-weil trunk.



Presenting big-car beauty at small-car prices NEW '61 CHEVY BISCAYNE 6
(2-Door Sedan, above) All Biscaynes, 6 or V8, give you a full measure of Chevy quality, comfort and proved performance. Yet they're priced right down with many smaller cars that give you a lot less!



New lower priced '61 CORVAIRE 500 4-DOOR SEDAN
Like all Corvaire coupes and sedans, this model costs less for '61. You get more spunk, space and savings—and now Corvaire has wagons, too!



New '61 Chevrolet BROOKWOOD 9-PASSENGER STATION WAGON
All six Chevrolet wagons feature a cave-size cargo opening that's nearly five feet across!... plus a new concealed compartment (lock is optional at extra cost) for stowing valuables.

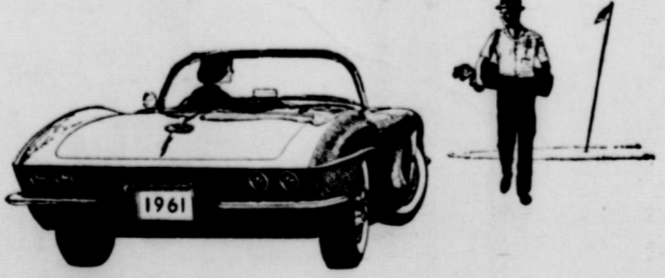

NEW '61 CORVETTE
New form and fitness for America's only true sports car. New '61 Corvette offers more performance and more luxury equipment than any car in its class.

See the greatest show on worth at your Chevrolet dealer's!

WARE CHEVROLET COMPANY

PHONE 3101

WHEELER, TEXAS

REPORT OF CONDITION OF THE FIRST NATIONAL BANK OF WHEELER

In the state of Texas, at the close of business on October 3, 1960 published in response to call made by Comptroller of the currency, under Section 5211, U. S. Revised Statutes

| ASSETS | |
|----------------------------------------------------------------------------------------------------|-----------------------|
| Cash, balances with other banks, including reserve balance and cash items in process of collection | \$801,907.23 |
| United States Government obligations, direct and guaranteed | \$1,357,000.00 |
| Obligation of States and Political Subdivisions | \$11,448.35 |
| Other bonds, notes, and debentures | \$5,750.00 |
| Corporate stocks (including \$3,000.00 stock of Federal Reserve bank) | 3,000.00 |
| Loans and discounts (including \$1254.74 overdrafts) | \$1,254.74 |
| Bank premises owned \$3999.00, furniture and fixtures \$1.00 | \$4,000.00 |
| TOTALS ASSETS | \$2,536,249.49 |
| LIABILITIES | |
| Demand deposits of individuals, partnerships, and corporations | \$2,289,296.79 |
| Deposits of United States Government (including postal savings) | \$8,918.52 |
| Deposits of State and political subdivisions | \$8,872.31 |
| Deposits of banks | \$4,705.65 |
| TOTAL DEPOSITS | \$2,311,793.27 |
| TOTAL LIABILITIES | \$2,311,793.27 |
| CAPITAL ACCOUNTS | |
| Capital Stock: Common stock, total par \$100.00 | \$ 50,000.00 |
| Surplus | \$ 50,000.00 |
| Undivided profits | \$124,456.22 |
| TOTAL CAPITAL ACCOUNTS | \$224,456.22 |
| Total Liabilities and Capital Accounts | \$2,536,249.49 |

I, R. J. Holt, Jr., Cashier of the above-named bank, do solemnly swear that the above statement is true to the best of my knowledge and belief.
R. J. HOLT, Jr., Cashier

CORRECT ATTEST: R. J. Holt
D. E. HOLT,
MRS. R. J. HOLT, Directors

(SEAL)
STATE OF TEXAS, COUNTY OF WHEELER,
Sworn to and subscribed before me this 7 day of October, 1960 and I hereby certify that I am not an officer or director of this bank.
HAROLD S. KENADY, Notary Public
My Commission Expires 6-1-61.

J-LEE

DEPARTMENT STORE



LARGE SELECTION of Tapered SLACK and PEDAL PUSHERS

New Fall Colors **298** To \$7.95

- Printed & Solid Color Corduroy
- Polished Cotton
- Wool and Nylon Blend
- Bedford Coats
- Woven Plaids

Coordinated Blouses and Matching Weskets **\$198 AND \$298**

SHOP J-LEES FOR BIGGER SAVINGS THIS WEEKEND!

SENSATIONAL COAT SPECIAL!

SAVE NOW AT J-LEES! PRICED ONLY AT

\$19.95 AND \$29.95



All Wool and Wool Blend Long Coats. All in New Styles and Colors. All With Millium Lining

SEW AND SAVE AT J-LEES!

NEW FALL COLORS IN

GINGHAM PLAIDS

- Fine Combed Cotton
- Drip - Dry, Creases Resistant Finish
- Pre-Shrunk and Yarn Dyed

FINE WOVEN NANETTE

- Pre-Shrunk, Color Fast
- Rosette Permanent Finish
- Permanent Design

57¢ yd.

From the office of the . . .

SUPERINTENDENT

Mobeetie Schools
L. S. Patterson, Supt.

Our football team played a very good game at Darruzett last Friday night, but did not succeed in stopping the scoring machine that Darruzett has been able to develop since the season opened on Sept. 2 when Mobeetie led with a substantial score when the last whistle blew.

Mobeetie will host the Booker squad Friday night, Oct. 14. An event of some interest to many no doubt will be the radio program at 8:30 a.m. Friday by coach Dorman and five members of the squad on KHAH, Pampa.

Plans are in progress for an interesting sequence of events at the homecoming celebration announced for Saturday, Oct. 29.

Wheeler Schools
Arling Cordell, Supt.

Wheeler School Cafeteria under the supervision of the Band Boosters' Club will serve a banquet Tuesday evening at 7:00 P.M. for the Wheeler County Unit of the Texas State Teachers Association.

Theme for the annual Fall meeting will be "Americanism" one of the three suggested areas suggested for study and for being strengthened by the public school of Texas.

Featured speaker of the evening will be Mr. Herman Wilson, registrar and member of the faculty of Lubbock Christian College. Mr. Wilson is a Ph. D. from the University of Southern California and together with Dr. Mattox, President of Lubbock Christian, was instrumental in carrying out "project alert" last year.

Mr. Carroll Kilgworth and his Speech Class, Miss Ann McMurry and members of her Stage Band will provide a background for Mr. Wilson's address.

The first six weeks tests for our schools were given last week, and report cards were issued on Wednesday of this week. Parents and pupils are advised to study the reports of pupils progress very carefully, counsel with the teachers, and determine how best to improve the pupil's weak areas. Show your interest in your children by insisting upon the very best efforts of each individual toward studying and learning.

Birthdays

October 13, 1960
Neil Rogers
W. L. Williams, Jr.
H. J. McCormick

October 14, 1960
Ila Bevers
Wilma Hefley
Lela Eubank
J. T. Dearen
Carol Pennington

October 15, 1960
Dale Smith
Mrs. Jess Moore
Linda Sue Watts
Phillip Heed
Gene Hubbard

October 16, 1960
Frances Ann Holt
Linda Rogers
W. D. Mitchell
Kim Jones
David Heed
Ray Lynn Ware
W. M. Sanders

October 17, 1960
Mrs. Leta Reid
Bill Chapman
Paula Green Hays
A. L. Bean
Ada Pierce
Juanita Sanders
Tennye Cole

October 18, 1960
Jess Moore
Bess Moore Cole
J. H. Romines

October 19, 1960
Charlize Robinson
Mrs. Vida Brown
Mabelle Mitchell
H. B. Gaynes
Martha Ann Hastings
Robert Speck Sr.
Jane Thomson

Want Ads

FOR SALE

FEDERAL LAND BANK LOANS
For Details See **RAYBURN L. SMITH**
Manager
Shamrock, Texas
111 North Main St.

Monuments, Markers, Grave Covers, Curbing, Surface Burial Vaults. Will Warren. 4-4tc

FOR SALE: 1953 Allis-Chalmers, cut less than 500 acres. Ready to go. 12 ft. Ghrum Heome Plow. Cheap. 2 young duroc Boars. Subject to register. C. Walser and Son, Mobeetie, Texas. 2tc-44

Repossessed Speed Queen dryer—excellent condition. Original price \$229.95 now \$179.95. H and B Appliance.

FOR SALE: Eutane System for Tractor or Combine. Registered Hereford Bulls. Frank Walker. Phone 3622, Wheeler. 3tp-43

FOR SALE: New 2-bedroom home on Sweetwater street. Phone 2591, Wheeler. rtnc-43

FOR SALE: My home, just west of Gaddy Vise. Can be seen Saturday afternoon and Sundays. Mrs. Joe King. 2 tp-44

Odds and Ends Sale — Must sell to restock with 1961 models. New GE Combination washer-dryer — only one — real bargain. Retail price 449.95 now only 349.95 with trade in washer. Lay away for Christmas! H and B Appliance.

Gibson refrigerator. Big 14 cu. ft. Dial defrost. Retail \$329. Trade Now only \$239.00 with trade. New Sunray gas range — Priced to move at only \$119.00 H and B Appliance

\$100 Monthly Source
Refilling and collecting from New Type high capacity operated dispensers in No selling.

To qualify you must have references, \$600 to \$700 net up to \$400 monthly. For personal interest P.O. Box 1055, Bowie, Md. include phone number.

Have suburban home on side Pampa. Valued at \$10,000. Will trade for acreage. Home has 2500 square space. 9 rooms, 2 bathrooms. Write Box 874, Pampa, Okla.

FOR SALE: New Laid Frank Walker. Wheeler 3622.

FOR SALE: No. 15 Cotton Stripper. Good Condition. Price \$360.00. Bryant, 1 mi. South of Pampa.

MISCELLANEOUS

SAVE MONEY: Test radio and television tube charge. Nash Appliance Company.

Ironing and sewing to my home. Mrs. Cora Taylor.

CARD OF THANKS

We wish to thank everyone much for all the kind thoughtfulness during our sorrow and special thank you to Mr. M. M. Hamilton, Mrs. Mary Wood, Mr. and Mrs. Portland and family, Mr. and Mrs. H. M. A. and family.



The Nixon-Lodge team is dramatically suited to the major challenge of our times, in which Communism must be mastered if we are to continue to maintain and strengthen peace in the world, and a bountiful, expanding prosperity at home.

More than any other two men, Nixon and Lodge understand the nature of communism and what steps must be taken to control it and defeat it.

From Khrushchev to Vishinsky, the leaders of communism already have met more than their match in Nixon and Lodge.

The Nixon-Lodge team will need no "on the job" training after election. There will be no period of danger when inexperienced hands could fumble into a costly mistake for the cause of freedom.

The deep experience behind the Nixon-Lodge team guarantees to the American people that Richard M. Nixon and Henry Cabot Lodge, building on the magnificent record of the Eisenhower years since 1953, will provide peace without appeasement, strength without apology, prosperity without inflation.

The EYES of TEXAS are on NIXON

CLEARANCE SALE

We Must Sell All Of Our 1960 Models This Month To Get Ready For The 1961 Models. All Prices Drastically Reduced Come In And Shop For The Best Quality & Service At The Lowest Prices.

ALWAYS LOOK FOR THE TRUE VALUE

SPEED QUEEN CRASHES Low Price Field

with a NEW 2-SPEED • 2-CYCLE • FULLY DELUXE AUTOMATIC WASHER



See it! Price it!

AS LOW AS **\$189.95**

Dryer available to match.

FORGET FROST FOREVER



AS LOW AS \$14.00 PER MONTH

Gibson Combination 16 Cubic Ft. Offers A True Value. The Best Value Ever — The 125 lb. Freezer, Automatic Defroster, Out Shelves, Two Crispers, Handy Convenience Outlet Plus Slim Trim Built-in Look Glamorizes Every Kitchen —

LOOK TO GIBSON FOR TRUE VALUE

H & B Appliance Center

HENRY RISNER, Owner Phone Night 2263 — Day 2061 Wheeler, Texas

WHEELER
13, 1960

ds

Monthly Sp...
and collect...
Type high c...
dispensers in...
ly you must...
\$600 to \$...
twelve hours...
\$400 monthly...
personal inter...
1055. Bots...
ne number.

urban home...
Valid at...
Price \$30.00...
2500 square...
rooms, 2 bath...
Box 574, Pa...

ELLANE

NEY: Test...
levision tub...
sh Appliance...
ny.

I sewing...
Mrs. Cora...
ily

D OF TRAY

to thank...
all the...
ess during...
especial...
Hamilton...
Wood...
Mrs. Port...
ily...
Mrs. H. M...
ily

R

MONTH

r. Offers...
er — The...
roster, S...
dy Com...
in Look

E VALUE

ter

er, Tex...
4321

Band Boosters Continue To Have Rummage Sale

The Band Boosters Rummage sale is continuing to raise much needed funds for the local band. The sale is being held on Wednesday and Friday afternoons and all day Saturdays in the old shoe shop building behind the Canadian Production Credit Association.

Red Wedgeworth, secretary-manager of the Pampa Chamber of Commerce, will be the guest speaker Tuesday night at the regular meeting of the Wheeler Chamber of Commerce.

The dinner meeting will begin at 7:30 P.M. at Nora's Cafe. Everyone is invited to attend.

Wedge worth To Speak At Chamber Meeting

Red Wedgeworth, secretary-manager of the Pampa Chamber of Commerce, will be the guest speaker Tuesday night at the regular meeting of the Wheeler Chamber of Commerce.

The dinner meeting will begin at 7:30 P.M. at Nora's Cafe. Everyone is invited to attend.

Briscoe HD Club Has Program On 'Holiday Deserts'

The Briscoe Home Demonstration Club met Thursday afternoon Oct. 6th with Mrs. Doyle Standlee as hostess.

During the business meeting the treasurer, Mrs. Grady Dodd, announced that the club received \$5.00 for their educational booth at the Wheeler County Fair and \$10.00 for their booth at the Shamrock Fair.

Mrs. Claude Barker and Mrs. Doyle Standlee brought the program on Holiday Deserts. They gave a demonstration on English Trifle and gave recipes and told how to make cranberry tree, cherry pudding, Jack-o-lantern Jello, fruit cocktail cake and a green jello desert.

The hostess served a sample of each of these deserts with chicken custard and a drink to Mrs. Jeff Puryear, Mrs. John McCarroll, Mrs. Farmer Heffley, Mrs. Milton Finsterwald, Mrs. Clarence Zybach, Mrs. Leon Fillingim, Mrs. Elbert Zylach, Mrs. Roy Waters, Mrs. Bob Ramsey, Mrs. Ernest Zybach, Mrs. Herkert Finsterwald, Mrs. Grady Dodd, Mrs. Claude Barker and Helen Puryear.

Hospital Notes

Miss Ann McMurry of Wheeler was admitted 10-5-60 and dismissed 10-9-60.

Eugene Gibson of Wheeler was admitted 10-7-60 and dismissed 10-7-60.

Mrs. L. D. Allen of Lawton was admitted 10-9-60 and dismissed 10-9-60.

Clifford Dale Allen of Lawton was admitted 10-9-60 and dismissed 10-9-60.

Mr. J. W. Sechrist of Wheeler was admitted 10-10-60.

Junior Class To Scold Mums

The junior class is taking orders for Mums for the home coming game scheduled Friday, October 21 with Box Ranch. Orders for mums must be in by Monday, Oct. 17. They are selling for \$1.75 this year.

Olson J. Pendleton from Amarillo is taking his vacation in Wheeler for the next two weeks.

Emil Seedig Honored On 75th Birthday

Emil Seedig of Wheeler was 75 years old Friday, September 23 and he was honored with a birthday party Sunday, September 25 in the City Park.

Lunch was served to 87 relatives and friends attending the party. Those attending included: Mr. and Mrs. W. R. Seedig of Santa Paula Calif., Louis Lee and Pearl Seedig of Perryton, Mary Hasen of Boonville, Ark., Mrs. Arnold Klass of Clusia, Okla., Mrs. E. E. Holt of Olney, Mrs. Ida Wolff of Guthrie, Okla., Harvey Bessie, Ray Lynn Fitch of Holiday, Julius, Dorothy, Sheila, Gary, Julie Seedig of Olney, Tootsie, Scott, Terry Lathem of Spearman, Troy Seedig of Fillmore, Calif., Oscar and Gertrude Bernhardt and children of Ft. Worth, Tex., Julius and Beatrice Seedig and Ann of Crowell, Henry Fronie, Larry, and Terry Seedig of Perryton.

Others attending were Mr. and Mrs. Carl Phillip and Alvin of Perryton, Angela Pisani of California, Mr. and Mrs. H. E. Cole and Mrs. Converse of Wheeler, Mr. and Mrs. J. F. Cook of Wheeler, Mr. and Mrs. Bob Ramsey of Mobeetie, Mr. and Mrs. H. J. Finsterwald of Wheeler, Doyle Ramsey of Wheeler and W. M. and Morris Lohrger of Briscoe.

New, Modern FRENCH URN PLANTER



\$188
Reg. 2.99

SAVE \$111 LIMITED TIME

- 16 Inches High Over-All
- 13 1/2 Inches Top Diameter
- High-Impact Plastic Urn
- Black Enameled Metal Base

Grow a beautiful big plant in any room, with any decor! White or beige urn veiled in gold... who would ever dream it cost so little!

Shop Ben Franklin and Save

5-10 BEN FRANKLIN 5-10
LOCALLY OWNED - NATIONALLY KNOWN

DAUGHTRY'S
WHEELER — A Ben Franklin Store — Texas

OCTOBER Furniture SALE

| | | | |
|-------------------------------------------------------------------------------------------|------------------------------------------------------------------------------------------------------|---------------------------------------------------------------------------------------|------------------------------------------------------------------------------------------------------------------------------------------------------------|
| Sea Green RECLINER Reg. \$122.50 \$95 With Trade | Brown HIDE-A-BED Seg. \$249.95 \$168 With Trade | Swivel ROCKERS Reg. \$64.50 \$54 With Trade | Early American LOVE SEAT Reg. \$79.50 \$60 With Trade |
| Crickett ROCKERS Reg. \$29.50 22.50 With Trade | Brown Nylon HIDE-A-BED Reg. \$279.00 \$179 With Trade | Swivel CHAIRS Reg. \$42.50 32.50 With Trade | 7-Piece DINETTE Reg. \$110.95 79.50 With Trade |
| Salem Maple ROOM DIVIDER Reg. \$62.50 \$52 With Trade | 2-Piece LIVING ROOM SUITE Reg. \$179.50 \$139 With Trade | Early American Platform ROCKER Reg. \$64.90 \$54 With Trade | DINETTE 9-Piece SUITE Reg. \$119.50 89.50 With Trade |
| Brown Nylon HIDE-A-BED Reg. \$289.00 \$189 With Trade | Gossip BENCH \$24.95 18.50 With Trade | Green RECLINER (With Viverator) Reg. \$126.50 \$100 With Trade | 2-Piece Rose Beige LIVING ROOM SUITE Reg. \$249.50 \$170 With Trade |
| 3-Piece BEDROOM SUITE Silver Fox Reg. \$142.50 \$110 With Trade | 2 Piece LIVING ROOM SUITE 100% Nylon Mohair Reg. \$250.00 \$199 With Trade | 3-Piece BEDROOM SUITE Walnut Reg. \$142.50 \$110 With Trade | 5 - Piece LIVING ROOM GROUP Sofa — Chair 2 Step Tables Cocktail Table Salem Maple Finish Reg. \$214.95 \$185 With Trade |

See Our Complete Selection Of Lamps

Sale begins October 13 and continue through October 22... Start making your home attractive as well as comfortable for winter. Replace that worn furniture with modern attractive furniture at a bargain price this week only.

ALANITA'S FURNITURE
"2 Blocks East Of The Stop Light"
Ab Gunter, owner
Wheeler, Texas

'54 Study Club Has Meeting

The '54 Study Club met September 22 at the home of Mrs. Lloyd Davidson. The program opened with the reading of the collect and prayer by Mrs. Weems.

A playlet "Neighbor in Town" was given by 5 club members. To enlarge the theme of Personal Improvement, a demonstration on application of new make-up techniques was given by Bobbie Adams with Connie Farmer assisting.

Refreshments were served to 17 members and 2 guests.

During the business meeting, plans for the yearly Christmas bazaar were made.

Mr. and Mrs. Louis Stas and Ranol Wayne visited in the parental home of Mr. and Mrs. Eugene Stas of Calumet, Okla., and Mr. and Mrs. Francis Porter of Hinton, Okla.

New from MAYTAG

ONE BUTTON WASHING is here!



Push the button that describes your wash load... Maytag automatically...

- 1 Selects the right wash water temperature; hot, warm or cold, and...
- 2 Selects the right rinse water temperature, either warm or cold, to suit the fabric.
- 3 Adjusts agitation and spin speeds to type of wash load.
- 4 Selects exactly the right wash time to get clothes sparkling clean in complete safety.
- 5 Matches the water level to the size and requirements of your wash load.
- 6 Provides necessary soaking period required by fabric.

NEW MAYTAG Automatic Washer



LINT-FILTER AGITATOR
Works underwater where the lint is filtered best.

Automatic Bleach Dispenser
Just pour in bleach, the rest is automatic, ends bleach burn, prevents detergent failure.

Own MAYTAG for as low as **\$2.00 Per Week**

NASH APPLIANCE & SUPPLY CO
Phone 3131
Wheeler, Texas

Allison News

By Mrs. Lester Levitt

Several from here attended the funeral of Mrs. Ann Hamilton at the Methodist Church in Wheeler Tuesday of last week. Those attending were: Mr. and Mrs. Ernest Begert, Bill Begert, W. A. and Mrs. Leonard Powlledge, Mr. and Mrs. Lee Kiker, Mr. and Mrs. David Kiker, Mrs. Sallie Huff, Mrs. Edith Levitt, Mr. and Mrs. Vern Lohberger, Mrs. George Parker, A. B. Evans, G. L. Aderholt, Mr.

and Mrs. Joe Dukes, Mr. and Mrs. Clyde Dukes, Mr. and Mrs. John T. Glison, Mrs. Leo Peterman, Mrs. Doris Newsom, Mrs. Grace Lee and Mrs. Edyth Donaldson.
Mr. and Mrs. Langford and children from Stinnett were guests in the Lester Levitt home over the weekend.
Mrs. Boyd Huff and sons spent from Wednesday until Friday in Amarillo with her aunt, Mrs. Charles Lutz, Boyd and Pat Huff

were in Amarillo Friday on business and accompanied them home.
Rev. and Mrs. Jessie Leverett were dinner guests in the Paul Newsom home Sunday.
Mrs. Jane Donaldson Helm is spending a few weeks here in the M. Donaldson home before joining her husband who is in Spain.
Elmer Brown Jr. and family from Amarillo spent the weekend with the John Megee and Elmer Brown Sr. families.
Mrs. Ina Fae Brown and daughter remained over for a weeks visit with relatives.
Mr. and Mrs. C. C. Curlee are spending this week in Amarillo with the L. W. and Bobby Curlee families.
Mr. and Mrs. Ray Brown were guests in the home of their daughter, Mrs. Ann Harrison and fam-

ily at Canyon Sunday.
Mr. and Mrs. Joe Walsh spent Sunday in Amarillo with their daughter, Mrs. Charlene Brown and family.
Mr. and Mrs. Robert Sases and daughter from Amarillo were weekend guests in the Charley Brown and W. H. Boydston homes.
Cap Inman who has spent the past several months with relatives in Oklahoma City returned home Saturday.
Mr. and Mrs. E. P. Grayson accompanied by Mr. and Mrs. Dart Vinson from Chandler Colorado visited Cecil Grayson and family at Norman, Okla., Sunday.
Mr. and Mrs. E. E. Lee were in Pampa Tuesday on business.
Roy Morse and family spent the weekend at Dalhart with relatives.
Mrs. Harry Lee Smith and Children from Canadian were guests in the Bruce Harrison home Friday. Mozelle Smith spent Saturday with her folks in Canadian.
Mr. and Mrs. David Kiker visited their son Leonard, who is a student at Las Cruces, N.M., recently.
Lewis Markham, Glen Markham and family; Cloyd Markham and Myra Pature from Dalhart; Mrs. Ula Markham and Dessie Sharp from Duncan, Okla., were dinner guests in the Bob Markham home Sunday.
Mrs. Charlene Rainy visited the Willie Parker baby in St. Anthony Amarillo hospital Thursday of last week. The baby is still not much improved.
Mr. and Mrs. Ernest Begert and Mr. and Mrs. David Kiker attended the Oklahoma-Texas Singing Convention at Habart, Okla.,

LET US FORD DEALERS SHOW YOU THE MOST MAINTENANCE-FREE FORD IN HISTORY

With all of its flash and T-Bird dash, the new Ford is so maintenance-free it can save you hundreds of dollars in operating costs alone and end most bothersome servicing.
And Ford's performance rates high, with Wide-Tread design and sure-footed handling to match its choice of 4 great engines. Add the crisp new lines of Classic Ford styling and you've got a trend-setting car that can't be matched at Ford's low price!
See the 1961 Ford—get behind the wheel for a thrill you'll never forget. Then we'll show you how much you can save with the car that takes care of itself.

BECAUSE IT'S BEAUTIFULLY BUILT TO TAKE CARE OF ITSELF

BEAUTIFULLY PROPORTIONED TO THE CLASSIC FORD LOOK
This model was presented by the International Fashion Authority, Centro per L'Alta Moda Italiana, to the 1961 Ford for functional expression of classic beauty.



'61 GALAXIE BY FORD
SEE IT...DRIVE IT...AT YOUR FORD DEALER'S TODAY

Bring Your Ford back home to your FORD DEALERSHIP for service!

Vanpool-Burton Mtr Co.
WEST HIGHWAY 152 WHEELER, TEXAS
PHONE 2311

JUST PLUG IN— I'm Reddy!

OF COURSE, it's ELECTRIC

... MAKE THE BIG CHANGE—NOW!

Eventually you'll cook electrically — because this is the electric age. Now is the best time yet to make the modern change. Ask your Reddy Kilowatt Dealer about the special wiring allowance — see his new models — talk to him about trade-ins and terms. Only when you buy an electric range can you make the big change to modern cooking — better cooking.

SEE YOUR REDDY KILOWATT APPLIANCE DEALER



WHY DO WE SING IN CHURCH?

THE CHURCH FOR ALL
ALL FOR THE CHURCH
The Church is the greatest factor in each for the building of character and good citizenship. It is a storehouse of spiritual values. Without a strong Church, neither democracy nor civilization can survive. There are four sound reasons why every person should attend services regularly and support the Church. They are: (1) For his own sake. (2) For his children's sake. (3) For the sake of his community and nation. (4) For the sake of the Church itself, which needs his moral and material support. Plan to go to church regularly and read your Bible daily.

| Day | Book | Chapter | Verses |
|-----------|------------|---------|--------|
| Sunday | Psalms | 100 | 1-5 |
| Monday | Joshua | 24 | 14 |
| Tuesday | Psalms | 34 | 1-4 |
| Wednesday | Psalms | 86 | 8-11 |
| Thursday | Ephesians | 5 | 18-20 |
| Friday | Colossians | 3 | 15-16 |
| Saturday | Revelation | 7 | 9-10 |

Most of us take hymns for granted—until the eager mind of a child asks, "Why do we sing in Church?" And then we have to grope for the right answer . . .
It isn't that God prefers singing to other kinds of worship. We know He is concerned with sincerity, not melody.
And we don't sing simply because we are happy. In trouble and sorrow we have turned to a favorite hymn for strength.
Nor do we sing in Church merely because we like to sing. That would seem a self-centered sort of worship.
We sing because sacred music has beauty, feeling, reverence. It is a fitting expression of our faith in God. And we sing because the message of a hymn reaches the soul of the singer and the heart of his neighbor—as well as the throne of God.

THIS INVITATION IS MADE POSSIBLE BY THE CIVIC LEADERS LISTED BELOW

- Bill Owens**
Texaco Service
- Wheeler Drug Store**
"A Friendly Place To Trade"
- Daughtry's 5 & 10**
Mr. and Mrs. T. J. Daughtry and Ken
- Wheeler County Produce**
"Your Farm Supply Store"
Phone 3221 Wheeler, Texas
- Percy's Garage**
Mr. and Mrs. Percy Farmer
- Title Abstract Company**
Wheeler, Texas
- Farm Bureau Insurance**
"Phone Night or Day"
Mr. and Mrs. Geo. Richerson
- City Cafe**
Jessie Honts
- Wheeler Gas Company**
"A Home Owned Business"
- Hibler Implement Co.**
International Farm Equipment
Phone 3441 Wheeler, Texas
- Southwestern Public Service Company**
- Chapman Truck Stop**
Mr. and Mrs. Bill Chapman
- Wheeler Lumber Co.**
"For Better Building"
Phone 3431 Wheeler, Tex
- Wheeler Times**
Printing & Office Supplies
- Ware Chevrolet**
Phone 3101 Wheeler, Tex
- Vanpool - Burton**
FORD SALES & SERVICE
Phone 2311 Wheeler, Tex
- V & E Real Estate & INSURANCE**

Which Democratic Platform
Which do you prefer: the socialistic, or Texas platform of Kennedy — or the National Platform that more nearly conforms with the principles and ideals as expressed in the Democratic platform?

The Kennedy platform is against nearly everything Texans are for—it is for nearly everything Texans are against.
What will be your choice? It is between a party label and the best interest of Texas and the Nation.

Allan Shivers says:
"I'LL TAKE TEXAS. I accept the Texas Democratic platform and will work for it. I repudiate the other—the Kennedy platform. I will join with my fellow Democrats to work and vote for men of maturity, experience, responsibility, and a fearless dedication to this country's best interests.
"I will vote for Richard M. Nixon and Henry Cabot Lodge."



TEXAS DEMOCRATS FOR NIXON - LODGE
ALLAN SHIVERS, Chairman
308 West 15th Street Austin, Texas

- FIRST BAPTIST CHURCH**
Mobeeta, Texas
Rev. Charles Uzzle, Pastor
Sunday
Sunday School 10:00
Morning Worship 11:00
Training Union 7:00
Evening Worship 8:00
- TWITY BAPTIST CHURCH**
Twitty, Texas
Rev. Robert K. Whittaker, Pastor
Sunday
Sunday School 10:00
Morning Worship 11:00
Training Union 7:00
Worship Service 8:00
- FIRST BAPTIST CHURCH**
601 Main Street, Wheeler, Texas
Rev. Frank I. Ross, Pastor
Sunday
Sunday School 10:00
Morning Worship 11:00
Training Union 7:00
Evening Worship 8:00
- CHURCH OF CHRIST**
6th & Main, Wheeler, Texas
E. M. Borden Jr., Minister
Sunday
Bible Study 10:00
Morning Worship 10:30
Young People 7:00
Evening Worship 8:00
Wednesday Evening Services 8:00
- LANDMARK MISSIONARY BAPTIST CHURCH**
South Shamrock Road
Wheeler, Texas
Sunday
Sunday School 10:00
Morning Worship 11:00
Evening Worship 8:00
- BRISCOE BAPTIST CHURCH**
Briscoe, Texas
Rev. C. M. Abernethie, Pastor
Sunday
Sunday School 10:00
Morning Worship 11:00
Evening Worship 8:00
- FIRST METHODIST CHURCH**
Rev. Robert S. Ely
8th and Main, Wheeler, Texas
Sunday
Sunday School 9:45
Morning Worship 10:30
Evening Worship 8:00
- FIRST BAPTIST CHURCH**
Kelton, Texas
Rev. Joe Weldon, Pastor
Sunday
Sunday School 10:00
Morning Worship 11:00
Evening Service 8:00
- CHURCH OF NAZARENS**
8th and Shamrock Road
Dan C. Hoover, Pastor
Morning Worship 10:30
Sunday School 9:30
Young People 7:30
Prayermeeting Wed. Eve. 8:00

... Have ...
FARM PROPER FOR SALE
Come By and John C. Vi
HAVE A R MARKET
E Real Compan
Wheeler, Tex Ph

Business Directory -

TRACTORS — IMPLEMENTS
PARTS and SERVICE

HIBLER IMPLEMENT CO.

Wheeler, Texas

JOHN DEERE
Farm Equipment and Service

HOLDEMAN IMPLEMENT CO.
Wheeler, Texas



WEST LEE HDW. FURNITURE CO.
Wheeler, Texas



Wheeler Times
Wheeler, Texas

Flower Shop
Wheeler, Texas

TELEVISION
Sales & Service
Wheeler, Texas

ELECTRICAL REPAIRS
Wheeler, Texas

GUARANTEED TO GLASS INSTALLATION
Wheeler, Texas

SEE US FOR
Welding
Wheeler, Texas

TOPPER WELDING SERVICE
Wheeler, Texas

FARM PROPERTY FOR SALE?
Wheeler, Texas

Chevrolet
Wheeler, Texas

Real Estate Company
Wheeler, Texas

Phone 5011

FOR ALL OF YOUR
PAINTING NEEDS
SEE
WHEELER COUNTY
PRODUCE
Wheeler, Texas

Let Me Write It
GEO. RICHARDSON
All Types Of
INSURANCE

Ab Gunter
LIFE INSURANCE

DR.
R. J. MADSEN
Optometrist
In Wheeler
SATURDAY 9-5
— TERMS ARRANGED —
For Appointments
Call 2252

It's a real friend who likes you
in spite of all he knows about
you.

See Our
Complete Line Of
LIGHT FIXTURES

Cicero Smith
Lumber Company
Wheeler, Texas

THE JOLLY HOBBY SHOP
Molds For Plastic Casts
Plastic Flowers,
Picture Framing
Coin Holders
Ceramics

EXPERT TV And Appliance REPAIR
On All Brands
H & B APPLIANCE
Wheeler, Texas

FORD TRACTOR
And Implement Parts
Hydraulic Parts
Mower Parts

and all types of Ford Tractors
and Implements
Shira's Ford Tractor
And Implement Co.
Phone 4461 Wheeler, Texas



FOR NEEDED FINANCIAL PROTECTION AGAINST SERIOUS ILLNESS OR ACCIDENT
ASK US ABOUT

Travelers Major Medical
Expense Insurance . . .
the policy that takes over
where ordinary medical expense
plans leave off.

John C. Vise
V & E REAL ESTATE
and Insurance
Phone 5011 Wheeler, Texas
Representing THE TRAVELERS, Hartford

TOT'S DAY SPECIALS
EACH THURSDAY
6 Years and Under
By Appointment Only
9 A.M. to 6 P.M.
Phone BL. 6-3238
The Vearner Studio
714 S. Main St.
SHAMROCK, TEXAS

today's best
washer buy!



MAYTAG
America's finest
washer, the luxury
you can afford.
for as little as
\$2.00
per week
NASH
Appliance & Supply
Wheeler, Texas

ROGUE THEATRE
WHEELER, TEXAS
Fri. - Sat. Oct. 14-15
"TOBY TYLER"
Cevin Corcoran
Henry Calvin
Pre. - Sun. - Mon.
Oct. 16 - 17
"THE ADVENTURES OF HUCKLEBERRY FINN"
Tony Randall
Eddie Hodges
Archie Moore
Patty McCarmack
Wed. - Thurs. 19-20
"FIVE BRANDED WOMEN"
Van Heflin
Silvana Mangano

FOR SALE

The following list of farms, houses and business buildings are just a few of the many which we have. Stop in and let us show you what we have to offer.

203 acre farm with 18 acre cotton allotment. \$65.00 per acre. 160 acre farm. 1/2 minerals go at \$50.00.

Extra nice 4-room home with attached garage and a good barn. 90 acre farm with small house windmill and out buildings.

Small house and 2 1/2 acres. \$4,000. 6-room modern house, back porch, basement. 75'x150' lot. Own water system, septic tank.

320 acre farm. Near Wheeler. Cotton allotment. Want to sell your property or business? Contact us now.

We have numerous other choice building locations and several acreages listed. 1/2 section of land. 110 acres in soil bank at \$9.00 per acre. 50 acres in cultivation. 45 acre cotton allotment.

2 Bedroom Home with wall to wall carpet about 1300 ft floor space. 6-50 ft lots on paving, water, sewer and gas.

Cafe—All fixtures, priced to sell. Nice 3 bedroom home with bath and half, large lot. \$8,500.

3 Bedroom Home for \$5,250.00. Extra nice 3-bedroom home.

Oil And Gas Leases

V & E Real Estate COMPANY

Phone 5011 — John C. Vise — Wheeler
"Located in the Wheeler Times Building"

READ THE
BUSINESS DIRECTORY
OF THE WHEELER TIMES

DIRT WORK
Cellars
Ceptic Tanks
Ditches
Call
FRED ROGERS and SON
Phone 2265 Wheeler

Ab Gunter
District Representative
of
OSGOOD MONUMENT CO.
Stone Eternal
Rock Of Ages
Georgia Marble
Phone 3361 or 4331
Wheeler, Texas

Dr. Marion N. Roberts
OPTOMETRIST
112 W. Kingsmill
Pampa, Texas
Telephone 4-3333

The Wheeler Times

TEXAS PRESS ASSOCIATION
Member 1960
Published every Thursday at Wheeler County Texas By
The Wheeler Times

Entered as second-class matter December 18, 1933, at the postoffice at Wheeler, Texas, under act of March 3, 1879.
Don Earney, Editor and Publisher
Lavell Stephens, Society Editor
Victor Porter, Shop Foreman
Louis Stas, Linotype Operator
Bill Pearce, Sterotyper

See Our
COMPLETE STOCK OF RECORDS
H & B APPLIANCE
Wheeler, Texas

ABSTRACTS and INSURANCE
Thurman Rives
Hiram Whitener
TITLE ABSTRACT CO.
Wheeler, Texas — Phone 2221

NOTICE TO PUBLIC
We have in stock International Mufflers guaranteed for life of your car at no extra cost. We will give a written guarantee with each muffler purchased.
Mufflers to fit most makes and models.
VANPOOL - BURTON
MOTOR COMPANY
Phone 2311 Wheeler, Tex.

Let Us Make Your
KEYS
DAUGHTRY'S
Wheeler, Texas

TYPEWRITER REPAIR
Phone 5011
The Wheeler Times

ZENITH
RADIOS
TELEVISIONS
RECORD PLAYERS
Sales & Service
Wheeler Radio
& Refrigeration
Phone 2331 Wheeler, Tex.

CHAN WEBBER RUG & CARPET CLEANING SERVICE
Machine cleaned with a built in vacuum that takes up the dirt and excess moisture in one operation.
Dries In 2 Hours
Phone BL. 6-1646
Shamrock, Texas

you don't have to
HOWL
for it
when you
use the
WANT ADS
IN THE WHEELER TIMES

YOU ARE LOSING MONEY
If you are getting your printing done out of town
with our new equipment we can do your work faster more efficiently and at a smaller cost than you are now PAYING.
The Wheeler Times
Phone 5011

The Wheeler Times
Phone 5011

INTELLIGENCE
Intelligence is what you get from home. Common sense you must develop yourself. Learning is what you obtain in school. Knowledge is what the world hands you. Judgement comes only with the years. Experience is a bitter medicine administered by life itself, and must be taken with a bit of conscience. Wisdom is a phantom often chased. Reputation is the golden scale. Contentment is the final objective.

Number Eight
The P.M. with the largest average attendance her year was Mayme Williams with 22; second place went to Orville Greenhouse with 20.

The Past Matron and Past Patron traveled far here to attend was Elsie and Buck Scribner of Plainview.

The Lodge room was beautifully decorated with fresh fall flowers by a committee composed of Peggy Dunn, Laura Selby, Martha Oglesby, and Hattie Lee. They also decorated down stairs in the dining room with Halloween motif. Lovely refreshments of Pumpkin pie and whipped cream were served to the 49 visitors and members present by the refreshment committee composed of Gazelle Patterson, Tommie Tyson, Agnes McLean, Hattie Lee, Ella Johnston, Beanie Galmor and Oreta Baird.

Mr. and Mrs. Clyde Johnson, Jackie and Glenda Holt visited in Hedley Sunday evening.

Mr. and Mrs. Don Earney, Chuck and Steve spent the weekend visiting with the Clarence Brooks in Hinton.

Avon Cosmetic Co.
Needs a sales lady in Allison and surrounding area now. Christmas Gifts are being shown. Nice Customers are waiting for service. Write:
Avon Manager
5513 Berget Drive
Amarillo, Texas

This Changing World
By J. Loyd Rice

Well, it's kind of strange to me to know a farmer who has a bale of cotton to sell and cannot sell it because he has no slip from the government permitting him to sell it. Where is our freedom?

In 1933 the country was in the midst of a terrible depression. Many of our older readers will well remember those days. The people elected Franklin D. Roosevelt with an overwhelming majority. Immediately upon taking office he began to do something about the depression. Something had to be done, and Roosevelt did many things in an effort to help the situation. Some of them did help a lot, and are still in use. We are still grateful for some of the things he did like stopping banks from going broke and wiping out the life savings of small depositors. However, at that time, the country began to drift into socialism. Many of the things advocated by Eugene V. Debs before World War I were put into practice. Many of these things are good. Rural Electrification is one of them. Besides this the government is gradually taking on more power and is rendering more and more aid to citizens. This condition has become the seed bed for dictators. We did throw in the brakes in 1952, and change administrations. Even though we did throw on the brakes a little, the process still goes on.

On this election year the trend and desires of many is to vote to encourage more socialism. With more government aid in many fields, like medicine, agriculture, and schools, will come more government controls, and the freedom of the individual citizens will be gradually lessened. Some of us older fellows who have battled our way through wars and depressions do not like the idea. We love our personal Liberty, but what can we do to stop the trend would be about like fighting a forest fire with a wet shirt.

PTA Panel Discussed Numerous Subjects

Cars, money and how many nights a week should teenagers be allowed to go out were the topics for discussion by a panel at the regular meeting of the Wheeler PTA Monday night. Ruby Barton was moderator and panel members were Mrs. Carroll Adams, George Gandy and Connie Farmer. Leader for the program "Family Weather, Fair? Cloudy? Unsettled?" was Mrs. G. Whitener. She was assisted by some of her homemaking students.

The association voted to buy 75 songbooks for use during school assemblies.

The annual Turkey Dinner and Fun night will be Monday night, October 31st. The president will appoint committees shortly.

Mrs. Loyd Weatherly presided during the meeting and introduced Mrs. James Lewis, district Nineteen president of Pampa.

Mrs. Weems first grade won the room count.

Refreshments were served to about 75 adults by the first grade room mothers.

Next regular meeting will be November 14.

Don't you want to be a part of PTA?

A man who goes through life hunting for a sift thing can find it under his hat.

TWITTY NEWS
By J. Loyd Rice

Twitty loses another old time resident, Mr. and Mrs. L. R. Breeland moved to Mangum, Okla., this week. Mr. Breeland has been working for Mr. J. M. Tindall for almost 19 years. Mr. Tindall lost a good steady dependable helper, but Mr. Breeland decided it was time for him to retire, and the community lost a couple of good citizens.

Mrs. Daisy Havenhill returned home from Mangum, Okla., Saturday afternoon after spending three weeks with her daughter, Mrs. Sidney J. Ellis. She lives with another daughter, Mrs. Woody Carlitz.

Pop Jolly is on an extended visit to Oklahoma City. We suspect that he is watching the world series on TV while he visits a daughter in the city.

Dr. Ray Lacy Ziegler from Shamrock spoke at the Church of Christ in Twitty Sunday night, while Brother Rice was speaking at Erick. A good lesson and interest was reported.

Mr. Jackie Eugene Forbis and Mrs. Bettie Ray Williams were united in Holy Matrimony at the home of the Bride's parents, Mr. and Mrs. Cecil Amerson of Twitty, Sunday morning at 9 A.M. Mrs. Williams lost her former husband in a car accident some years ago. She has been living and working in Amarillo.

Jackie has just returned from a tour of duty in the army. They departed for their honeymoon Sunday afternoon. They plan to make their home in Amarillo.

For the occasion the Bride wore a lovely beige brocade taffeta. Her corsage was a lovely Bronze.

The double ring ceremony was performed by J. Loyd Rice, Minister of the Church of Christ in Twitty.

Delicious refreshments were served after the wedding, before the wedding party returned to Amarillo.

DARROUZETT PASSES

The Darrouzett team slipped by the Mobeetie team 28-14 Friday night at Darrouzett. The four Darrouzett TDs were made on the same pass play from J. W. Perkins to Byron Deal and their two conversions were made by Sammie Miller.

Mobeetie's two TDs were made by Gene Dee Harrison with Ray Corcoran making their only conversion.

Mobeetie had 219 yards rushing, attempted 16 passes and completed 6, gained 57 yards passing, 10 first downs, fumbled 4 times, recovered 1 and had 30 yards of penalties.

Darrouzett had 206 yards rushing, attempted 15 passes completed 7 and had one intercepted, 13 first downs, fumbled 4 times and recovered all 4 and had 25 yards of penalties.

The Mobeetie Hornets are host to Booker this Friday night, game has been changed from 8:00 to 7:30.

Jaxie Short Circle Has Regular Meeting

The Jaxie Short Circle met Tuesday, Oct. 11, 1960 at 2:30 p.m. for Bible study and business meeting. Mrs. George Mason, vice-president, presided in the absence of Mrs. Tom Dearen, president. Mrs. Harry Wofford led the opening prayer. Mrs. Frank Ross, secretary called the roll. She also stated that next week's role call would be answered with the name of a Missionary and where they served.

For the business, Mrs. Harold Hill, general president, stated that Mrs. Cossons would be here the next two Saturday mornings from 8:30 a.m. till 11:30 a.m. to teach the Women's Missionary Leadership Course. All women are urged to attend so they might get credit for this course. She also stated that the Nursery would be open each Monday night for women who wanted to attend W.M.A.

Neleta Wofford, Bible study chairman, brought the Bible study, "Choose You This Day". The ladies enjoyed reading and meditating on special scriptures pertaining to "Choose You This Day For Christ." Her closing thought was "Be not faithless but believing."

Mrs. Bill Smith led the closing prayer. Those enjoying the meeting were: Mrs. George Gandy, Mrs. Greer, Maud Roger, Mrs. George Mason, Grace Wilson, Laura Guthrie, Frank Wofford, Harry Wofford, Mrs. Bill Smith and one visitor, Cynthia Smith, Girls Auxiliary president.

The Jaxie Short Circle meets every Tuesday at 2:30 p.m. at the First Baptist Church. All women are urged to attend.

Mr. Perry Robison of Memphis who has been visiting relatives in Wheeler, returned to his home Sunday.

Mr. and Mrs. Wallace Robison of Sunday visited friends and relatives Saturday.

Mr. and Mrs. R. J. Smith visited Mrs. Otis Ford in the Pampa hospital Sunday. They also visited with relatives in Borger.

Personals

Mr. and Mrs. Ed Trimble, Mr. and Mrs. Neil Teakell and Mrs. Cora Teakell went to Tulia, Tex., to attend the funeral of Mrs. Teakell's niece.

Mr. and Mrs. Carroll Killingsworth and children and Mrs. C. H. Starkey visited the Harold Starkeys of Perryton, Sunday.

Keith Berry, A high school classmate of Grady's, and Mr. Webb of Vernon visited in the Grady Harris home and looked at the cattle Sunday afternoon.

Sonny Sechrist, son of Mr. and Mrs. Harold Laycock went into the navy this week.

Junior Class Plans To Have Car Wash

The Junior Class is planning to have a car wash Saturday. If you car washed, phone John at 3211. It will cost you.

CARD OF THANKS

We wish to express thanks and appreciation for their prayers, flowers, food and to all who visited the recent stay in the hospital. Special thanks to nurses and Dr. and Mrs. Coene Davis, Yreva Sue and Carter.

Mr. and Mrs. H. H. H. with the Garnett and Sweetwater, Okla.

SAVE SAVE-SAVE
DURING OUR GIANT 10-DAY
2 for 1 SALE
TERRIFIC STOREWIDE MONEY SAVING VALUES PLUS FREE VALUABLE STORE PRIZES
SALE STARTS OCT. 13th AND ENDS OCT. 22nd
Wheeler Drug
Phone 2121 Wheeler, Texas

PRESTONE -- ZEREX
ANTI-FREEZE
\$1.75
"Per Gallon When Purchased By The Case"
Only \$1.00 Down Will Hold The Case Until You Are Ready To Winterize Your Car.
And as usual the customers of Bill Chapman will find similar discounts on every item and service offered at his Shamrock Service Station. If you are in the market for new tires or battery, see Bill Chapman first. The quality is the best and the price is the least.
CHAPMAN'S SHAMROCK SERVICE
Phone 3211 Wheeler, Texas

check! for perfect comfort the air you live in must be...
always the perfect temperature
filtered-clean
humidity-controlled
in constant motion
quietly distributed
automatically handled
you get All Six with **LENNOX**
PERIMA-FLO HEATING
While Perima-flo Heating does all this for air—it does even more for you. You look better, feel better, eat, sleep, act better. You're a new kind of person in a new kind of air—conditioned for comfort the winter through.
Get set for Air Conditioning at no extra cost. Lennox cooling units use same blower and ducts as the Lennox heating system you buy.
Any questions? Give us a call or come in!
ROBERTSON REFRIGERATION
9th Houston BL 6-3707 SHAMROCK, TEXAS.
Your certified Lennox dealer-expert

Announcing the **FABULOUS Dearborn Crest**
LOW • WIDE • LOVELY
ERNEST LEE Hardware and Furniture
Wheeler, Texas

YES SIR!
The new 1961 Ford Pickups will arrive November 1 and we are clearing the lot of '60 models... Come out and make us an offer. The highest bidder will probably be driving a new pickup.
6 NEW 1960 FORD

To Be Sold By November 1
◆ 3 Speed ◆ Long Wheel Base
◆ Short Wheel Base ◆ 4 Speed
◆ Choice Of Colors
Vanpool-Burton Motor Co.
WEST HIGHWAY 152 WHEELER, TEXAS
PHONE 2311

Briscoe News

By Mrs. Bob Ramsey

Grinneth Meadows had moved back to stay awhile with her daughter Mr. and Mrs. Henry Lee Vining then over the weekend were Mrs. Wendell Noel, Don and Mrs. and Mrs. Bob Ramsey and later of Pampa.

John Dadd of Lubbock spent the weekend with her parents Mr. and Mrs. Grady Dadd and Mrs. Bill Knutson visited Tuesday afternoon with Mrs. Wilford Harrison of Mobeetie.

Mr. and Mrs. Barney Heffley were called to Gurdon, Okla. Tuesday on the sickness of their daughter-in-law Mrs. Jack Heffley. She had major surgery in the Gurdon hospital.

Mr. and Mrs. Barney Burgess are visiting with her sister, Mrs. Lucy Rudolph.

Duff Sivage of Chickasha, Oklahoma spent the day recently with his parents, Mr. and Mrs. Vernon Sivage.

Mrs. Grady Dadd took her aunt, Mrs. Vada Ridgeway of Mobeetie to a doctor in Pampa Friday.

Mr. and Mrs. Omer Schoenfelder of Muskogee, Okla. visited Tuesday with Mr. W. M. Lohberger and Mrs. Lucille Tipps.

Mr. Clarence Zybach and R. L. Zybach returned Wednesday from Warner, Okla., where they visited Mr. and Mrs. Truman Zybach and family. R. L. bought some cows over there so Mr. and Mrs. R. L. Zybach and son returned to Wheeler Thursday after the cows.

Mr. and Mrs. Claude Brotherton visited the Farmer Heffley's Wednesday night.

Mr. and Mrs. Herbert Finsterwald spent an afternoon last week with Mr. and Mrs. Mitt Wilson in Wheeler.

Visiting with Mr. and Mrs. Pat Childress and family last Wednesday were her uncle and aunt of Elk City, Okla.

Mrs. Cliff Walker and Jimmy spent a few days last week in Pampa. Jimmy was having dental work done.

Ricky Heffley of Griner is visiting his grandparents, Mr. and Mrs. Farmer Heffley.

Low Meadows visited last week with Diane Dadd.

Mr. and Mrs. Cecil Meadows and family spent last weekend with her sister, Mr. and Mrs. Richard Miller of Eakly, Okla. Their parents Mr. and Mrs. Bud Wyatt and boys visited them on Sunday.

Mrs. Vernon Sivage received word last Sunday night of the death of her aunt, Mrs. Ida Smith of Winterhaven, Calif.

Kathy, Jerry and Brenda Robertson of Shamrock spent Wednesday night with their grandmother, Mrs. Lucille Tipps.

Mr. and Mrs. Clarence Zybach are driving a new red Chevrolet.

Mr. and Mrs. Bob Ramsey visited Friday night in the John Hodges home south west of Wheeler with Mrs. Hodges sister and husband, Mr. and Mrs. Noel Revisous of Leemore, Calif. The Ramseys and the Revisous were neighbors 30 years ago.

Mrs. Earlene Heffley is attending beauty school in Pampa.

Visiting over the weekend with Mr. and Mrs. Ben Rains and family were her brother, Mr. and Mrs. Dean Maples of Pampa.

Mrs. R. L. Zybach and son spent Sunday and Sunday night with Mr. and Mrs. Clarence Zybach, R. L., Melodie and Gay are

Mobeetie News

Mr. and Mrs. Walter Hill and son of Shamrock spent Sunday visiting with Walter's parents, Mr. and Mrs. Alford Hill.

Mr. and Mrs. Jay Costin of Amarillo spent the weekend with Mrs. and Mrs. Willard Costin.

Mr. and Mrs. Tom Williams spent the weekend in Pampa visiting with friends and relatives.

Mr. and Mrs. George A. with 21 members.

Mrs. Dora Davis and Mrs. G. E. Dorn attended general session Monday, October 3, for Ralph Gibson.

Devine Heffley had surgery Tuesday at Gurdon, Okla. Elizabeth Carter, her mother, is staying with her. She came home Wednesday and she was doing fine.

Mrs. Daisy Thomas was called to be with her brother Sam who had fallen and was in the Highland General Hospital, he had broken his arm.

Mrs. Laura Jeffus and Mrs. Marjorie were Pampa visitors Tuesday.

Congratulations to Mr. and Mrs. Vic Hatcherway, a little girl is making her name with them since Saturday, Oct. 1st. Vic brought the mother and baby home Wednesday and both are doing fine.

Mr. and Mrs. Willard Harrison spent Sunday and Monday shopping and visiting with Mr. and Mrs. Tony Thomas and son of Amarillo.

A cousin of Mrs. Tommy Tyson, Mrs. Pat Lanham of Burbank, Cal-

M. and Mrs. C. A. Flynt of Amarillo spent the weekend with the K. L. Frunklins.

W. L. Turner from Godfrey, Tex. a nephew of Mrs. Thakall visited in the Thakall home this week.



TIGHT or JERKY STEERING IS LIKE THAT!
Any steering difficulty is a warning. It means wheel imbalance and parts wear—and that means uneven tire wear—blow-outs—loss of steering control—ACCIDENT! Don't drive a car that's as dangerous as that "unloaded" gun! Let us correct your car for good with industry-approved BEAR Safety Equipment!

Thank Your Repair Man For "The Accident That Didn't Happen"

GWEN SERVICE STATION
Wheeler, Texas
SAFETY HEADQUARTERS

FORT ELLIOTT STUDY CLUB
The first meeting in October was in the home of Mrs. Thomas Dunn with thirteen members present. We had one guest.
Meeting was called to order by our President, Bessie Galmor. Carrie Willis led the Club Colored. The program on "Palmer U.S.A. or Origin of the Democratic and Republican Parties" was well given by Martha Olesby and Thelma Pugh.
Mrs. Donna Hickman was elected to membership in the club.
A few changes were made in the year book; The October 20th meeting will be with Mrs. Mary Finsterwald, and the November 3th meeting will be with Mrs. Margaret Trout.
Roll call was answered with some very interesting current events.
Refreshments were served to our guest Mrs. Imogene Miller, members: Mrs. Daphne Pugh, Pat Johnston, Ann Uzzle, Margaret Trout, Bessie Galmor, Carrie Willis, Edith Flanagan, Mariha Olesby, M. Finsterwald, Ella Johnston, Ethel Lee Dyson, Hattie Lee and the hostess Thelma Dunn.

M. V. COBB
Chiropractor
BL 6-1133
South Main
Shamrock, Texas

ACCEPT NO SUBSTITUTES

John Kennedy and Lyndon Johnson are the men who get things done, who believe in strengthening small business, encouraging new ventures and greater industrial growth... and who believe a fair share of the national income is the right of every farmer.

Here is Texas' hope for the future... to put an end to GOP policies that have brought tight money, HIGH INTEREST rates, growing business failures, and the cost-price squeeze on the farmer.

Best For Our Nation — Best For Texas

VOTE KENNEDY - JOHNSON NOV. 8

(Ed. Pol. Adv.)
Johnson Democratic Campaign, Gerald Mann, Director, Austin, Tex.

WHEELER KIWANIS CLUB
Presenting **TEXAS**
Blind Shops Caravan
Thurs., Oct. 13

Caravan Will Be Located At Lot Between D. O. Beene and the Automatic Laundry

Proceeds From This Sale Will Be used For **KIWANIS CLUB PROJECTS**

Featuring

| | | | |
|---------------------|------|------------------------------|------|
| Cloths (5 per pkg.) | 1.00 | Warehouse Broom | 2.00 |
| Board Cover | 1.50 | House Broom | 1.75 |
| Iron Pad | 1.50 | Toy Broom | .50 |
| W-Iron Bag | .75 | Whisk Broom | .75 |
| Saler | .25 | Double Duty Broom | 3.00 |
| Cloth | .25 | Rubber Door Mat No. 1 | 2.00 |
| Brush | 1.00 | Rubber Door Mat No. 2 | 2.75 |
| Hanger | 1.00 | Rubber Door Mat No. 3 | 4.50 |
| Rake | 1.75 | Garage Brush 18" | 3.00 |
| House Mop | 1.50 | Garage Brush 24" | 4.00 |
| Shop Mop | 1.00 | Floor Brush 24" | 5.25 |
| Mat Mop (household) | 2.00 | Special Plastic Garage Brush | 5.00 |
| Shop Mop | .25 | Oil and Grease resistant | |
| Shop Mop Head | 1.50 | 18" | 4.50 |
| | | 24" | 6.00 |

Manufactured by Texas Blind Workmen in Blind Shops or Lighthouses, which are non-profit organizations.

LEWIS LANCASTER
Charge of Sales
EVERY HOME WILL BE CANVASSED

Herbert Finsterwald was in Littlefield last week to a Commercial district meeting.

Visiting in the Henry Lee home Sunday afternoon were Mr. and Mrs. Wayne Wallis and son and Mrs. Vern Lohberger and family. Mr. and Mrs. Frank Keelin and boys visited Sunday in Pampa with his brother, Mr. and Mrs. Wesley Keelin.

Another mistake was made last week, Leonard Kiker is attending school in Los Cruces, N.M. And another ex-student Bob Martin is attending school at Frank Phillips in Borger.

Sunday dinner guests of the Herbert Finsterwalds were Mr. and Mrs. N. J. Tyson, Mr. and Mrs. Bob Halford of Mobeetie and Mr. and Mrs. John Wright and David. Mr. and Mrs. Tyso and Mr. and Mrs. Finsterwald drove over to Kellerville Sunday afternoon to see the new bridge.

Henry Lee and Lyndon made a business trip to Borger Monday morning.

Mr. and Mrs. Joe Heffley and Tony visited Mr. and Mrs. Bob Ramsey Monday.

Mrs. Clarence Zybach and Mrs. R. L. Zybach went to Pampa Monday night to set up with Mrs. Alvada Levitt in the hospital. Mrs. Lucille Tipps visited Mrs. Levitt Sunday afternoon.

CARD OF THANKS

We sincerely want to thank all of our friends and loved ones for their many acts of kindness shown us during the illness of our son Troy. We want to thank you for the flowers, food, offerings, gas, cards and we especially want to thank everyone for their prayers. May God richly bless each and everyone of you.

Harold Jones and family
Gene and Richard Fourmentin
Mrs. John E. Jones
Mr. A. G. Cockran
Billy Ray Jones and family

CHARTER NO. 121 BANK'S
OFFICIAL STATEMENT OF FINANCIAL CONDITION OF THE **FIRST STATE BANK** OF MOBEETIE.

at Mobeetie, Texas at the close of business on the 3rd day of October 1960, pursuant to call made by the Banking Commissioner of Texas in accordance with the Banking Laws of this State.

RESOURCES

| | |
|--------------------------------------------------------------------------------------------------------------------------------------------------|---------------------|
| Loans and discounts, including overdrafts | \$325,263.71 |
| United States Government Obligation, direct and guaranteed | \$225,000.00 |
| Other bonds, notes, and debentures C.C.C. | \$138,434.40 |
| Cash, balance due from other banks, including reserve balances, and cash items in process of collection (including exchanges for clearing house) | \$254,060.48 |
| Banking house, or leasehold improvements | \$2,034.80 |
| Furniture, fixtures, and equipment | 1.00 |
| Other real estate owned | 4.00 |
| Total Resources | \$944,798.39 |

LIABILITIES AND CAPITAL ACCOUNTS

| | |
|---------------------------------------------------------------------|---------------------|
| Common Capital Stock | \$30,000.00 |
| Surplus: Certified | \$30,000.00 |
| Undivided Profits | \$54,645.17 |
| Demand deposits of individuals, partnerships and corporations | \$811,115.41 |
| Public funds (Incl. U. S. Govt., states and political subdivisions) | \$19,037.81 |
| Total All Deposits | \$830,153.22 |
| Total Liabilities and Capital Accounts | \$944,798.39 |

STATE OF TEXAS, COUNTY OF WHEELER
I, J. T. Johnston, being Cashier of the above named bank do solemnly swear that the foregoing statement of condition is true to the best of my knowledge and belief.

(Seal) J. T. Johnston

CORRECT—ATTEST
Jack Miller, S. W. Williams, H. L. Flanagan Directors
Subscribed, and sworn to before me this 7 day of October, 1960.
H. J. Ridgway, Notary Public, Wheeler County, Texas.

QUALITY FOODS

| | | |
|-----------------------------------------------|-------------|------|
| SNOWDRIFT SHORTENING | 3 lb. Can | 65c |
| ALL FLAVORS JELLO | 3 Boxes | 25c |
| PURASNOW — With Plastic Tumblers FLOUR | 25 lb. Bag | 1.98 |
| California CANTALOUPE | Each | 19c |
| U.S. No. 1 Red POTATOES | 10 lb. Bag | 29c |
| CARROTS | 2 Bags | 19c |
| FLAVOR WRIGHT BACON | 2 lb. Pkg. | 89c |
| FRESH GROUND BEEF | 2 lbs. | 79c |
| HOLLANDAILE OLEO | 2 lbs. | 35c |
| Premium CRACKERS | 1 lb. Box | 27c |
| Betty Crocker CAKE MIX | 2 Boxes | 65c |
| Oreo COOKIES | 10 oz. Pkg. | 39c |
| FOLGERS INSTANT COFFEE | 10 oz. Jar | 1.49 |
| NORTHERN NAPKINS | 2 Boxes | 29c |
| NORTHERN TISSUE | 3 Rolls | 25c |

These Prices Good Friday and Saturday.
Double Stamps Every Wednesday on Purchase of \$2.50 or More

Puckett's WHEELER, TEXAS FOOD MARKET

AT THE FOLLETT FIELD - - - - 7:30 P.M.



WHEELER

-VS-

FOLLETT

IN FOLLETT

GOAL POST BOOSTERS

Paymaster Gin

Vanpool-Burton Ford

Wheeler Gas Co.

The Wheeler Times

H & B Appliance

Kirk Funeral Home

Clay Food Store

Cicero Smith Lumber Co.

Hibler Implement Co.

Melroy Cox Dairy

WHEELER MUSTANGS

| | | | |
|----|------------------|-----|----|
| 80 | McCasland, K. | 150 | E |
| 83 | Hill, Wayne | 170 | E |
| 82 | Stiles, Bill | 165 | E |
| 61 | Bradshaw, C. | 155 | E |
| 31 | Gandy, Donald | 150 | E |
| 26 | Ely, Bobby | 130 | E |
| 73 | Riley, Bob | 170 | T |
| 71 | Hunter, T. | 170 | T |
| 14 | Garrison, H. | 130 | T |
| 29 | Connor, P. | 140 | T |
| 28 | Rogers | 160 | T |
| 27 | Ford, D. | 215 | T |
| 70 | Moore, Charles | 150 | T |
| 62 | Watson, L. | 170 | G |
| 60 | Levitt, Larry | 160 | G |
| 61 | Sims, Kent | 135 | G |
| 63 | Hampton, R. | 150 | G |
| 25 | Sabbe, J. | 120 | G |
| 51 | Meadows, B. | 140 | C |
| 52 | Smith, Ronnie | 145 | C |
| 10 | Green, Bill | 110 | QB |
| 11 | Hunter, Mendal | 145 | QB |
| 24 | Owens, Ray | 145 | B |
| 20 | Jolly, Jim | 155 | B |
| 41 | Baker, G. C. | 155 | B |
| 40 | Burgess, J. | 150 | B |
| 22 | Callan, Randy | 130 | B |
| 21 | Page, Monroe | 140 | B |
| 21 | Tremble, D. | 160 | B |
| 30 | Hefley, Jerry | 145 | B |
| | Willard, Charles | 155 | T |
| | Hutchison, J. | 145 | B |
| | Snellgroves, D. | 100 | G |
| | Coats, Melray | 100 | G |

Coaches — Louis Boynton and Richard Gaines

FOLLETT PANTHERS

| Name | Weight | Pos. |
|-----------------------|--------|------|
| 1. Doug Sperry | 125 | G |
| 2. Ronnie Glesner | 170 | E |
| 3. Kay Kunka | 155 | E |
| 4. Glendon Kunka | 140 | B |
| 5. Wieser Boots | 165 | B |
| 7. Glen Love | 130 | B |
| 8. Steve Wilhite | 130 | B |
| 9. Tracy Ehrlich | 145 | C |
| 10. Jimmy Frazell | 130 | E |
| 11. Ronnie Rackley | 150 | T |
| 12. Leslie Jauck | 145 | T |
| 13. J. D. Broyles | 130 | C |
| 14. Wendell Fullingim | 125 | G |
| 15. Alfred Love | 100 | B |
| 16. Larry Schilling | 100 | B |
| 17. Freddie Buxman | 150 | T |
| 18. Clifford Cook | 150 | T |
| 19. Dennis Harris | 95 | B |
| 20. Larry Howerton | 115 | G |
| 21. Alvin Jennings | 140 | B |

GOAL POST BOOSTERS

Wheeler Radio and Refrigeration

Nash Appliance & Supply

Wheeler Co. Produce Assoc.

City Drug

Beaty's Welding Shop

Deluxe Cleaners

Whitlock Truck Stop

Fred Farmer Machine Shop

Rogue & Mustang Theatres

Ware Chevrolet Co.

SCHEDULE

Oct. 14 — Follett, There
Oct. 21 — Boys Ranch, Here

Oct. 28 — Texline, There
Nov. 4 — Groom, Here
Nov. 11 — Claude, Here

The progressive Wheeler merchants listed on either side of this ad to invite you to attend the football game Friday night in Follett. And by your attendance voice your confidence and approval of the boys that will be playing.



Be A Mustang Booster All The Way