



THE WHEELER TIMES

(USPS-681-960)
VOLUME 78, NUMBER 34

THURSDAY AUGUST 2, 2012

SINGLE COPY **50c**

“Wheeler; town of friendship and pride.”



LARGE CROWD: A large crowd was in attendance at the Summer Celebration Tour held at the Old Jail in Mobeetie on Thursday, July 26, 2012. Channel 10 TV in Amarillo was present to do live broadcasts from the park. Various contests were held with competition against the Channel 10 people on hand. Shown here is the crowd gathered to be on TV for the 6:00 P.M. broadcast.

CWE CHAT WITH EDITOR

By Louis C. Stas

Schools are getting ready for the upcoming school year. Where did the summer go?

— cwe —

If you are not through vacationing, you don't have much time left.

— cwe —

The Mustangs begin two-a-days on Monday and the Mustang Band will begin practice on Monday.

— cwe —

Our Allison correspondent, Juanita Boydston, has had eye surgery and has been unable to write Allison News these past few weeks. Surgery went well, but it is taking a while to recover. We miss you, Jaunita.

— cwe —

We are looking forward to an enjoyable year from the football team and band.

— cwe —

I know you will find it hard to believe, but I have been in Wheeler over the weekend for the

(Continued Page 8)

STORM REPORT

As Reported by
Stormie Meriwether,
Third Grade Student

Dear Friends, I can't believe I saw my Aunt Melba and Uncle Gene (Arnold). I didn't see them for a long time when I was in Maryland. Now I can see them again.

I am so happy! We have a lot of parties in this place. We went to Taco Tuesday at Shamrock. Then we went to the Shamrock party. I was a little bored at first 'cause I wore a dress and my mom wouldn't let me do the Jump House or get in the water. That was not fun. I had to just sit and listen to the music. The music was great! I wasn't that bored anymore. My pop wanted to see what was for the auction. The auction is when you find some-

(Continued Page 6)

Walk Across Texas Dates Are Announced

Meet new people! • Start healthy habit! • Enjoy a little friendly competition!

Get Fit! • Have Fun! • Spend prime time with your kids!

September 9, 2012 – November 3, 2012

Walk Across Texas is a fun and flexible way to exercise. Just get together with seven other people

(Continued Page 8)

Hunter Safety Class Offered in Shamrock

A "Hunter's Safety Class" will be offered in Shamrock at the High School Library on Friday evening and Saturday, August 10-11.

Class will begin at 6:30 p.m. Friday and 8 a.m. Saturday. Passing the class is required before you can hunt in Texas.

For further information, contact Robert Greenwalt, 806-683-5957.



COOKIE EATER: Gina Seitz (right) entered the cookie eating contest, but was only able to eat 8 or 10 in the minute allowed.



W.I.S.D. Enrolment Dates Announced

Wheeler I.S.D. has announced the enrollment dates for the 2012-13 school year.

On August 14 from 9:00 until 11:30 A.M. the Junior and Senior classes will enroll.

On August 15 from 9:00 until 11:30 A.M. the Freshman and Sophomore classes will enroll.

The Seventh and Eighth classes will enroll on August 16 from 9:00 until 11:30 A.M.

Thomas R. Helton Elementary students will enroll from 9:00 until 11:00 A.M. on August 22.

Classes at Wheeler will begin on August 27.

New students to the Wheeler school system should bring birth certificates, social security number and immunization records.

Ft. Elliott Elementary Lists Enrolments Dates

Fort Elliott Elementary in Mobeetie / Pre-K -Fifth Grade has announced the enrollment date for the 2012-2013 school year. Wednesday August 22, 2012 Time 9:00 A.M. until 12:00

If you are a new student to the Fort Elliott School system you will need to bring a birth certificate, social security card and immunization records.

If you have any questions please feel free to call the school @ 806-845-2301

OREO COOKIE EATING CONTEST: First on the list of competitions for those in attendance at the Summer Celebration Tour in Mobeetie was the Oreo Eating Contest. Those competing had one minute to eat as many Oreo cookies as possible. The winner was Channel 10's Matt Hamilton devoured 22 cookies in the set time. Other contests were tug of war, ice cream eating, pie eating and stickhorse race. Times reporter, Stormie Meriwether, is on hand for the activity.

BLOCK PARTY – benefitting the New Swimming Pool Complex

The Swimming Pool Committee would like to thank a huge amount of people for helping make the Block Party such a success. We deposited a total of \$21,987.00 into the Swimming Pool Fund just from this one event. As you can tell, the list is long. So, if we forgot anybody, we apologize and appreciate you just as much.

- | | | |
|-------------------------------|-----------------------|---|
| Market Square Thriftway | Red Bird Café | Route 66 Water Bottling |
| Terry Lewallen | The General Store | Hefley Hardware |
| Bobby Jones Welding | Boy Scouts | Girl Scouts |
| City Employees | Jake & Levi Ware | Jana Smith |
| David Rushing & Randy Tallant | The Mason Jars | JW Lane |
| Tammy B. Moore | Abree Finsterwald | Shelby Jones |
| Jaci Guest | Anaid Pichardo | Ben Ed & LeeAnn Hillhouse |
| Stacy, Ike & Ian Finsterwald | Coletta Holland | Cambri Moore |
| Kim Goad | Marge Conner | Shelly Sparks |
| Larry & Claudine Finsterwald | Kristi Petit | Doug & Betty Rives |
| Cecil & Kathy Thomas | Natasha Stribling | Drew Woollard |
| Dave Johnson | Gwen McCain | Bailey's – Mike, Mindy, Michaela, & Brady |
| Preston Smith | Leighton Smith | Haylee Alley |
| Joyce & Caitlyn Walker | Audra Weatherly | Debbie Finsterwald |
| Thursday Review Club Gals | Brenda Sparlin | Elizabeth Castillo |
| Carla Mendoza | Tania Flores | Cole Wilson |
| Dulce Castillo | Breann Robinson | Kaylee Marion |
| Clay Wilson | Jaten Moore | Daniel Gonzalez |
| Megan Reed | Paige Jones | Ransley Cochran |
| Giovanni Luna | Jimmy & Jotana Henson | |
| | Jennifer Guzman | |

Those who donated items for the silent auction: Hyland's Pharmacy, Raekye Gifts, Maxey's, Enerflex, Chevron, The Spot, Kessy's Nook, Texas St. Floral, The Shop, Hefley Hardware, Kim's Kitchen, General Store, Shamrock Auto Supply, FSB of Mobeetie & Wheeler, Fin's Red Bird Cafe, Kirbie, Marshall Auto, Novedades Saharay, Windy Hazzard, Joyce Walker, Eddie Richardson, Candy Farris, Buck & Beyond, Sherry Holland, Louis Stas, Kim Goad, Lanette Lewis, Jack & Brenda Sparlin, Kellie Gilbert, Karen Brimer, Frankie Jackson, Wheeler EDC, Wheeler Feed Yard, Kathy Frankenbery, Rock'n Okie, General Bug & Pest Control, and Chase Pest Control.

WOW! What a list of helpers. Thanks again! We could not have done it without you all!

The Swimming Pool Committee
Bob McCain, Judy Woollard, Dolores Simmons, Stacy Finsterwald, Mike Bailey, and Beau Means

Ralph D. Mayfield Dies, Private Rites

Ralph Duward Mayfield passed away July 24, 2012 in Amarillo, Texas, at the age of 84 years, 8 months and 1 day.

Ralph was born the son of Dora E. and Joseph (Bill) Mayfield. He was raised in the Cheyenne, Oklahoma, area and joined the U.S. Army in December of 1946. He served his country in Europe, Italy, Japan and the U.S. After leaving the service, he moved to Tucumcari, N.M. Ralph was a diesel mechanic most of his life, retiring in Cheyenne.

He was preceded in death by his parents and a son, David Russell.

Ralph is survived by two daughters, Stella Lea Watson and husband, Jimmy, of Tucumcari, N.M., and Dora Elizabeth Roach and husband, Audie, of Clovis, N.M.; his brothers, Albert Mayfield and wife, Leona Faye, and Clifton Mayfield and wife, Mary, of Tucumcari, N.M.; Robert Mayfield and wife, Susan, of Mobeetie, Texas, and Kenneth Mayfield and wife, Doreen, of Arnett, Oklahoma; one sister Ollie Ruth Williams and family of Wister, Oklahoma; one grandson, Court Watson and wife, Tanya; three granddaughters, Brittany Watson, Misty Roach and April and husband, Ben; three great-grandsons, Jarrett, Teagan and Landry Watson; numerous nieces, nephews and a host of other relatives and friends.

Private family services will be held at a later date. Condolences can be made online at www.whineryfs.com.

OLD TIMES NOT FORGOTTEN

By Roland Miles

SMART GUYS AREN'T MUCH FUN

It's a little hard for me to believe, but we've been doing these little, silly stories for three years now; this one being #156. All my working life was spent around other guys, like myself; who were a little less than perfect, and seemed plenty willing to prove it. Just about everybody knows a few stories about how they "goofed up," sometime in the past. When you come right down to it, nobody wants to hear you tell how 'good' you did. I've always been of the opinion, if you're actually good at something, people will figure it out for themselves. You won't have to chase them down and tell them.

I worked in an oil refinery for seven years a long time ago. Every Monday morning, the crew that I worked with, had a safety meeting. We'd always sit around a while afterwards, and tell stories of one kind or another. I had just added on to our house the week before and had to pour a concrete floor. In one corner of the room, I had made provisions to have a cellar underneath. After I got the forms set and braced up, we

started pouring the walls of the cellar. All at once I heard boards start to make cracking sounds. We barely got stopped in time to prevent a total collapse. After that, I added a lot more bracing. The next Saturday we finished pouring without problems. After sharing that little goof-up with some guys at work, our boss started telling us about one of his concrete pouring experiences, and how good of a job he did. The rest of us just sat there and looked at each other. A smart guy like him should have known we weren't interested in how good he'd done. Chances are the rest of us had done something right sometime, but that wouldn't be any fun to hear about. He was a pretty good guy otherwise, so we just let it slide.

Sunday Nite Live
KPDR-FM, 90.3
... Live from Canadian
9:00 p.m. to 11:00 p.m.

RiverCrest Concrete, LLC
Foundations, Driveways, Piers, & Walls



Chip Hill
972-989-8019

Residential Commercial

MARSHALL'S
HEATING & AIR CONDITIONING

WHEELER, TX—PHONE: 664-5395—CELL: 662-7876

TRANE NOW DOING...
AIR DUCT CLEANING

It's Hard To Stop A Trane —24 Hour Emergency Service—

LICENSED & INSURED
License No. TACLB022710E
Mark Marshall, Owner

HOUSE HUNTERS-REALTOR
In Wheeler—15 Acres on County Road 15-A, Good Farmland, utilities available

Linda Laycock Broker, ABR, GREEN, SRES, e-Pro 806.662.1312
Larry Hadley Assoc. 806.662.2779
Jordan Oneal Assoc. 806.670.6623

Pampa MLS www.househunterspampa.com Amarillo MLS

RAMOS ROOFING

1401 J.N.W. CHILDRESS, TX 79201
LICENSED/BONDED/INSURED

RICHARD RAMOS 940-585-8674
JIMMY RAMOS 940-585-7430

Residential & Commercial
Metal
Cedar Shingles
Composition
Flat Building
Roofs
Class 4 Shingles

Free Estimates — Licensed, Bonded & Insured
— We do Painting, Siding and Windows —
We do speak Spanish — Decimos realmente español

CDI TOOLBOXES

75 NEW CDI toolboxes diamond plate or black starting at \$240!



PRESTIGE
AUTOBODY & ACCESSORIES

101 S. Hobart * P.O. Box 1140 * Pampa, TX 79065
806-665-3500 * Fax: 806-665-2626
www.prestigeofpampa.com

Fort Elliott

Free & Reduced-Price Meals

Media Release for Free and Reduced-Price Meals
Make appropriate changes as applicable to reflect the programs operated. Attach a copy of the current eligibility guidelines.

Fort Elliott CISD today announced its policy for providing free and reduced-price meals for students served under the National School Lunch and/or School Breakfast Program.

Each school or the central office has a copy of the policy, which may be reviewed by any interested party.

The household size and income criteria identified below will be used to determine eligibility for free and reduced-price benefits. Students from households whose income is at or below the levels shown are eligible for free or reduced-price meals. Foster children who are the legal responsibility of the state agency or court are eligible for free meal benefits regardless of the income of the household with whom they reside.

Application forms are being distributed to all households with a letter informing households of the availability of free and reduced-price meals for their children. Applications also are available at the administration office in each school. To apply for free and reduced-price meals, households must fill out the application and return it to the school. Applications may be submitted anytime during the school year. The information households provide on the application will be used for the purpose of determining eligibility and verification of data. Applications may be verified by the school officials at any time during the school year.

For school officials to determine eligibility for free and reduced-price benefits, households receiving Supplemental Nutrition Assistance Program (SNAP) benefits (formerly Food Stamps)/Temporary Assistance for Needy Families (TANF) only have to list their child's name and SNAP or TANF case number. An adult household member must sign the application.

Households that do not list a SNAP/TANF case number must list the names of all household members, the amount and source of the income received by each household member, and the last four digits of the Social Security number of the adult household member who signs the application. If the adult who signs the application does not have a Social Security number, the household member must indicate that a Social Security number is not available by writing the word "None," "No Number," or some indication that the person does not have a Social Security number. The application must be signed by an adult household member.

Under the provisions of the free and reduced-price meal policy, Principal's Secretary will review applications and determine eligibility. Parents or guardians dissatisfied with the ruling of the official may wish to discuss the decision with the reviewing official on an informal basis. Parents wishing to

make a formal appeal for a hearing on the decision may make a request either orally or in writing to the Principal.

If a household member becomes unemployed or if the household size increases, the household should contact the school. Such changes may make the students of the household eligible for benefits if the household's income falls at or below the levels shown above.

In accordance with Federal Law and U.S. Department of Agriculture policy, this institution is prohibited from discriminating on the basis of race, color, national origin, sex, age, or disability.

To file a complaint of discrimination, write USDA, Director, Office of Adjudication, 1400 Independence Avenue, SW, Washing-

Wheeler County COURT RECORDS

List of instruments filed in the Wheeler County Clerks office from July 23, 2012—July 27, 2012.

JULY 23, 2012
RDT-Central Pacific Mortgage Company to James Umsted, et ux, 7-11-12, See Instrument.
ASSIGN. BS-Samson Exploration LLC to Samson Lone Star LLC, 7-18-12, See Instrument.
DT-Cowboy Crude Oil & Gas FLP to Happy State Bank, 6-13-12, See Instrument.
MEMO OL-Wayne Zybach to De-

Parkview Artery The Benefits of Breastfeeding

Making the decision to breastfeed is a very personal matter. It's also one that's very likely to elicit strong opinions from friends and family.

What Are the Benefits of Breastfeeding for Baby?

Breast milk provides the ideal nutrition for infants. It has the perfect mix of vitamins, protein, and fat — everything your infant needs to grow. And it's all provided in a form more easily digested than infant formula. Breast milk contains antibodies that help your baby fight off viruses and bacteria. Breastfeeding reduces your baby's risk of having asthma or allergies. Babies who are breastfed exclusively for the first six months, without any formula, have fewer ear infections, respiratory illnesses, and bouts of diarrhea. They also have fewer hospitalizations and trips to the doctor.

Breastfeeding has been linked to higher IQ scores in later childhood in some studies. The physical closeness, skin-to-skin touching, and eye contact all help your baby bond with you and feel secure. Breastfed infants are more likely to gain the right amount of weight as they grow rather than become overweight children. The AAP says breastfeeding plays a role in the prevention of SIDS (sudden infant death syndrome). It's been thought to lower the risk of diabetes, obesity, and certain cancers as well but more research is needed to confirm these findings.

Are There Breastfeeding Benefits for the Mother?

Breastfeeding burns extra calories, so it can help you lose pregnancy weight faster. It releases the hormone oxytocin, which helps your uterus return to its pre-pregnancy size and may reduce uterine bleeding after birth. Breastfeeding lowers your risk of breast and ovarian cancer. It may also lower your risk of osteoporosis.

Since you don't have to buy and measure formula, sterilize nipples, or warm bottles, breastfeeding saves you time and money. Deciding to breastfeed provides you with regular time for relaxing quietly with your newborn as you grow close and emotionally bond.

Will I Make Enough Milk to Breastfeed?

The first few days after birth, your breasts produce ideal "first milk." It's called colostrum. Colostrum is thick, yellowish, and scant — but there's plenty to meet your baby's nutritional needs. Colostrum helps a newborn's digestive tract develop and prepare itself to digest breast milk.

Most babies lose a small amount of weight in the first three to five days after birth. This is unrelated to breastfeeding. A natural feedback loop exists between your baby's feeding needs and your milk production. As your baby needs more milk and nurses more, your breasts respond by producing more milk. Experts recommend breastfeeding exclusively (no formula, juice, or water) for six months. If you supplement with formula, your milk production may go down.

Even if you breastfeed less than the recommended six months, it's better to breastfeed for a short time than no time at all. You can add solid food at six months but also continue to breastfeed if you want to keep producing milk.

Breastfeeding is a gift that lasts a lifetime.

ton, D.C. 20250-9410 or call toll free (866) 632-9992 (Voice). Individuals who are hearing impaired or have speech disabilities may contact USDA through the Federal Relay Service at (800) 877-8339; or (800) 845-6136 (Spanish). USDA is an equal opportunity provider and employer.

INCOME ELIGIBILITY GUIDELINES FOR DETERMINING FREE & REDUCED PRICE BENEFITS JULY 1, 2012-JUNE 30, 2013

FAMILY SIZE	ANNUALLY		MONTHLY		TWICE PER MONTH		EVERY TWO WEEKS		WEEKLY	
	Free	Reduced	Free	Reduced	Free	Reduced	Free	Reduced	Free	Reduced
1	\$14,521	\$20,660	\$1,211	\$1,722	\$606	\$862	\$299	\$705	\$200	\$280
2	\$19,869	\$27,991	\$1,656	\$2,330	\$828	\$1,167	\$397	\$937	\$270	\$370
3	\$24,817	\$34,317	\$2,080	\$2,854	\$1,040	\$1,427	\$500	\$1,194	\$340	\$470
4	\$29,365	\$40,643	\$2,496	\$3,354	\$1,248	\$1,717	\$577	\$1,417	\$390	\$530
5	\$33,513	\$46,969	\$2,897	\$3,938	\$1,444	\$2,002	\$651	\$1,627	\$450	\$610
6	\$40,261	\$57,295	\$3,536	\$4,775	\$1,778	\$2,388	\$818	\$2,024	\$570	\$770
7	\$46,409	\$64,621	\$3,960	\$5,280	\$1,980	\$2,680	\$917	\$2,280	\$630	\$860
8	\$50,957	\$71,947	\$4,214	\$5,688	\$2,107	\$2,889	\$985	\$2,468	\$670	\$920
9	\$55,705	\$79,273	\$4,443	\$6,057	\$2,222	\$3,036	\$2,143	\$3,050	\$710	\$970
10	\$60,653	\$86,599	\$4,652	\$6,374	\$2,326	\$3,181	\$2,247	\$3,202	\$750	\$1,020
11	\$65,801	\$93,925	\$4,841	\$6,629	\$2,419	\$3,316	\$2,336	\$3,344	\$790	\$1,070
12	\$71,149	\$101,251	\$5,013	\$6,840	\$2,507	\$3,432	\$2,413	\$3,466	\$830	\$1,120
13	\$76,697	\$108,577	\$5,170	\$7,023	\$2,589	\$3,539	\$2,481	\$3,563	\$870	\$1,170
14	\$82,445	\$115,903	\$5,314	\$7,180	\$2,666	\$3,637	\$2,547	\$3,656	\$910	\$1,220
15	\$88,293	\$123,229	\$5,447	\$7,313	\$2,739	\$3,727	\$2,611	\$3,744	\$950	\$1,270
16	\$94,241	\$130,555	\$5,570	\$7,431	\$2,808	\$3,810	\$2,672	\$3,827	\$990	\$1,320
17	\$100,289	\$137,881	\$5,684	\$7,536	\$2,873	\$3,887	\$2,730	\$3,905	\$1,030	\$1,370
18	\$106,437	\$145,207	\$5,789	\$7,629	\$2,935	\$3,959	\$2,785	\$3,978	\$1,070	\$1,420
19	\$112,685	\$152,533	\$5,886	\$7,712	\$2,993	\$4,027	\$2,838	\$4,046	\$1,110	\$1,470
20	\$119,033	\$159,859	\$5,975	\$7,786	\$3,048	\$4,091	\$2,889	\$4,110	\$1,150	\$1,520
21	\$125,481	\$167,185	\$6,057	\$7,852	\$3,100	\$4,151	\$2,938	\$4,170	\$1,190	\$1,570
22	\$132,029	\$174,511	\$6,132	\$7,909	\$3,149	\$4,208	\$2,985	\$4,227	\$1,230	\$1,620
23	\$138,677	\$181,837	\$6,201	\$7,958	\$3,196	\$4,262	\$3,030	\$4,281	\$1,270	\$1,670
24	\$145,425	\$189,163	\$6,264	\$8,000	\$3,241	\$4,313	\$3,073	\$4,332	\$1,310	\$1,720
25	\$152,273	\$196,489	\$6,321	\$8,047	\$3,284	\$4,362	\$3,114	\$4,381	\$1,350	\$1,770
26	\$159,221	\$203,815	\$6,373	\$8,091	\$3,325	\$4,409	\$3,153	\$4,428	\$1,390	\$1,820
27	\$166,269	\$211,141	\$6,421	\$8,131	\$3,364	\$4,454	\$3,191	\$4,473	\$1,430	\$1,870
28	\$173,417	\$218,467	\$6,465	\$8,168	\$3,401	\$4,497	\$3,228	\$4,517	\$1,470	\$1,920
29	\$180,665	\$225,793	\$6,505	\$8,203	\$3,436	\$4,538	\$3,264	\$4,559	\$1,510	\$1,970
30	\$188,013	\$233,119	\$6,541	\$8,235	\$3,468	\$4,577	\$3,299	\$4,600	\$1,550	\$2,020
31	\$195,461	\$240,445	\$6,574	\$8,264	\$3,498	\$4,614	\$3,333	\$4,639	\$1,590	\$2,070
32	\$203,009	\$247,771	\$6,604	\$8,291	\$3,526	\$4,649	\$3,366	\$4,677	\$1,630	\$2,120
33	\$210,657	\$255,097	\$6,631	\$8,316	\$3,552	\$4,683	\$3,398	\$4,714	\$1,670	\$2,170
34	\$218,405	\$262,423	\$6,656	\$8,339	\$3,576	\$4,716	\$3,429	\$4,750	\$1,710	\$2,220
35	\$226,253	\$269,749	\$6,678	\$8,359	\$3,598	\$4,748	\$3,459	\$4,785	\$1,750	\$2,270
36	\$234,201	\$277,075	\$6,697	\$8,377	\$3,618	\$4,779	\$3,488	\$4,819	\$1,790	\$2,320
37	\$242,249	\$284,401	\$6,714	\$8,393	\$3,636	\$4,809	\$3,516	\$4,852	\$1,830	\$2,370
38	\$250,397	\$291,727	\$6,729	\$8,408	\$3,652	\$4,839	\$3,543	\$4,884	\$1,870	\$2,420
39	\$258,645	\$299,053	\$6,742	\$8,421	\$3,666	\$4,868	\$3,569	\$4,915	\$1,910	\$2,470
40	\$267,093	\$306,379	\$6,753	\$8,433	\$3,679	\$4,896	\$3,594	\$4,945	\$1,950	\$2,520
41	\$275,741	\$313,705	\$6,763	\$8,444	\$3,690	\$4,924	\$3,618	\$4,974	\$1,990	\$2,570
42	\$284,489	\$321,031	\$6,771	\$8,454	\$3,700	\$4,951	\$3,641	\$5,003	\$2,030	\$2,620
43	\$293,337	\$328,357	\$6,778	\$8,463	\$3,709	\$4,977	\$3,663	\$5,031	\$2,070	\$2,670
44	\$302,285	\$335,683	\$6,784	\$8,471	\$3,717	\$4,999	\$3,685	\$5,059	\$2,110	\$2,720
45	\$311,333	\$343,009	\$6,789	\$8,478	\$3,724	\$5,019	\$3,706	\$5,086	\$2,150	\$2,770
46	\$320,481	\$350,335	\$6,793	\$8,484	\$3,730	\$5,036	\$3,727	\$5,112	\$2,190	\$2,820
47	\$329,729	\$357,661	\$6,796	\$8,489	\$3,735	\$5,051	\$3,747	\$5,137	\$2,230	\$2,870
48	\$339,077	\$365,017	\$6,798	\$8,493	\$3,739	\$5,064	\$3,767	\$5,161	\$2,270	\$2,920
49	\$348,525	\$372,373	\$6,799	\$8,496	\$3,742	\$5,076	\$3,786	\$5,184	\$2,310	\$2,970
50	\$358,073	\$379,729	\$6,799	\$8,498	\$3,744	\$5,087	\$3,805	\$5,207	\$2,350	\$3,020
51	\$367,721	\$387,085	\$6,798	\$8,499	\$3,745	\$5,097	\$3,823	\$5,229	\$2,390	\$3,070
52	\$377,469	\$394,441	\$6,797	\$8,499	\$3,745	\$5,106	\$3,841	\$5,250	\$2,430	\$3,120
53	\$387,317	\$401,797	\$6,795	\$8,498	\$3,744	\$5,114	\$3,858	\$5,271	\$2,470	\$3,170
54	\$397,265	\$409,153	\$6,793	\$8,496	\$3,742	\$5,121	\$3,875	\$5,291	\$2,510	\$3,220
55	\$407,313	\$416,509	\$6,790	\$8,493	\$3,739	\$5,127	\$3,891	\$5,311	\$2,550	\$3,270
56	\$417,461	\$423,865	\$6,786	\$8,489	\$3,735	\$5,132	\$3,906	\$5,330	\$2,590	\$3,320
57	\$427,709	\$431,221	\$6,781	\$8,484	\$3,730	\$5,136	\$3,920	\$5,349	\$2,630	\$3,370
58	\$438,057	\$438,577	\$6,775	\$8,478	\$3,724	\$5,139	\$3,933	\$5,367	\$2,670	\$3,420
59	\$448,505	\$445,933	\$6,768	\$8,471	\$3,717	\$5,141	\$3,945	\$5,384	\$2,710	\$3,470
60	\$459,053	\$453,289	\$6,760	\$8,463	\$3,709	\$5,142	\$3,956	\$5,401	\$2,750	\$3,520
61	\$469,701	\$460,645	\$6,751	\$8,454	\$3,700	\$5,142	\$3,966	\$5,417	\$2,790	\$3,570
62	\$480,449	\$468,001	\$6,741</							

TOTAL CONFIDENCE



2012 CHEVROLET CRUZE ECO
 \$21,790 MSRP
 \$21,198 Total Confidence Price
 -\$500 Bonus Cash
 -\$500 Farm Bureau
\$20,198

(Take delivery by 9-4-12 • Not all customers may qualify. See dealer for details.)



2012 CHEVROLET SILVERADO 1500
 CREW CAB SHORT BOX 4 WHEEL DR LT
 \$38,760 MSRP
 \$36,569 Total Confidence Price
 -\$2,500 GM Consumer Cash
 -\$1,000 GM Trade in Allowance
 -\$500 Incremental Consumer
 -\$500 Chevy Bonus Cash
 -\$500 Farm Bureau
\$31,569

(Take delivery by 9-4-12 • Not all customers may qualify. See dealer for details.)



2012 CHEVROLET SILVERADO
 EXTENDED CAB 4X4 WT
 \$34,079 MSRP
 \$32,757 Total Confidence Price
 -\$2,500 GM Consumer Cash
 -\$1,000 GM Trade in Allowance
 -\$500 Chevy Bonus Cash
 -\$500 Farm Bureau
\$28,257

(Take delivery by 9-4-12 • Not all customers may qualify. See dealer for details.)

WARE CHEVROLET • BUICK

South Hwy. 83 • Wheeler 806•826•5521
 1•800•890•WARE (9273) • www.warecbp.com

"Se habla Español (see Jonathan Engles)"

PRE-OWNED & PROGRAM CARS



11' CHEVY SILVERADO
with Factory Warranty



09' CHEVY SILVERADO
48,000 MILES



07' CHEVY SILVERADO
V8 • AUTOMATIC

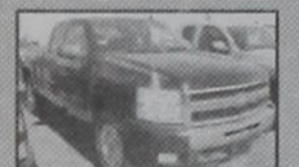

11' CHEVY SILVERADO
ONLY 16,000 MILES



12' BUICK ENCLAVE
HEATED SEATS



12' CHEVY CAMARO
V6 • LEATHER



12' CHEVY MALIBU
32 MPG



12' CHEVY IMPALA
GOLDMIST



12' CHEVY IMPALA
LEATHER • 18,000 MI



12' CHEVY MALIBU
32 MPG

MOBEETIE NEWS

By Melba Corcoran

The summer celebration was a huge success. Thanks for all who came over and helped it be a success. There were lots of fun games. They were fun to watch and play.

Well, another music festival is over. The crowd was way down, but the music was great. Everyone seems to enjoy the festival even with the heat. Got to see several old friends and family. I think this was the first time we had a party bus and limo to come in. It was the Trimble and Johnson Family reunion.

Tim and Sallie Adcock, Jackie Don and Kelley May Payton and Shelton and Russell and Amanda Hatcher, Jayton, Garrett & Jarrett Children spent the weekend in the mountains.

Charles and Mary Davis spent the weekend at their house in Mobeetie and attended the music festival.

Visiting with Toney and Frances Dickey were their girls and families. It was good to see all of them. Bray has sure grown up.

Listen to . . .
KPDR-FM, 90.3
 WHEELER, TEXAS

Congratulations to Bobbie Walker on winning the two lawn chairs given in memory of Billy Elliott.

It was nice to see my cousins, James and Mollie Pierce of Cheyenne, OK., Beverly and Donnie Mayfield of Erick, OK., and my Brother Jerry Rector of Amarillo.

It was good to see Gene and Melba Arnold this year. They had

to miss last year. Maurita Stribling left Wednesday with her family for a vacation to the mountains. Miss her at the museum.

Louise Hogan had her leg surgery on Thursday and is doing fine. Rob is visiting her till after she has the other leg done on the 2nd. Miss her at the museum also.

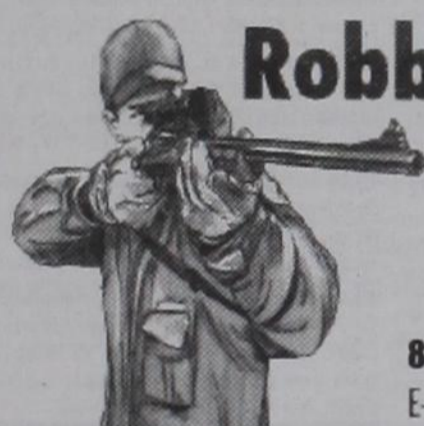

Robby Schaffer FIREARMS & AMMUNITION

602 Cheyenne • Wheeler, TX
 806.826.0129 • 806.216.1322
 E-mail: robschaf@windstream.net

Store Hours: Mon. to Fri. 6 P.M. to 9 P.M.
 Sat. 12 to 8 P.M.



Rock-N Okie Complete Tree Service Fully Insured

Mitch or Barbee Horstkoetter
 580-243-7494

P.O. Box 327
 Erick, Ok 73645
 www.rocknokie.com



FIRST PLACE: The first place trophy for raising the most money in the Wheeler Lions Club "Journey for Sight" Walk-a-thon on May 9 went to Travis Robinson, a member of the Wheeler 4th grade class. A record \$1397.00 was raised with some 40 individuals, both youngsters and adults, participating. Travis earned over \$100; he was closely followed by three other individuals, who also earned over \$100 each. Second place went to Joyce Thornton, a waitress at Sparlin's Restaurant. Mike Palsom and Shannon Robinson each turned in over \$100. Travis won a summer pass to the Wheeler swimming pool and, along with the other winners, received a T-shirt. Travis is pictured with Charles Kuntz, president of the local Lions Club. The organization extends a "Big Thank You" to those who participated.



THE WHEELER TIMES

PAGE 3 - Thursday, August 2, 2012
 "Wheeler; town of friendship and pride."

25 YEARS AGO

June 4, 1987
 'Shelter' Fund Growing
 Pledges Needed by June 10, Deadline

"The Park Shelter" fund is growing, but additional funds are needed soon. The cost is estimated in the neighborhood of \$15,000. If the July 4 deadline for having a structure in the City Park is met, it will be necessary to have the money pledged by June 10.

The "Shelter" committee of the Wheeler Chamber of Commerce met Tuesday evening and decided to accept bids for the construction. Both wood and steel construction will be considered. The design preferred by the committee for the structure will be a "C" shape.

CWE by Louis C. Stas
 Hasn't the rain been nice. The total recorded for May has been 5.03".

Wheeler High School turned 32 more graduates loose on the world. We attended graduation. We should have known to get there early, but we didn't have to stand in the hall.

Community Service Project: Community Service Projects were recently completed by the Wheeler Extension Homemakers Club. Valetta Frankenbery, Treasurer, is pictured presenting Dan Kenney, President of the Wheeler Chamber of Commerce, checks in the amount of \$75 for their brochures and \$100 for their July 4 fireworks display.

In addition, the Wheeler Kiwanis Ball Park Project Fund, Wheeler Volunteer Fire Department and North Wheeler County

Ambulance Service, each. **Jamey Sides Places 3rd In Nation in High Jump**
 We have received information from Flagstaff, Arizona, where the International Convention of A.C.E. Christian schools is taking place that Jamey Sides of Wheeler Christian Academy placed third in High Jump. (Continued Page 5)



1987—ERIKA MORGAN is the 5-week-old daughter of Jimmy and Kimberly Morgan of Wellington. Grandparents are Paul and Clarise Hathaway, Mobeetie, and J. I. and LoRhae Morgan, Wellington. Great-grandparents are Ruth Hathaway, Mobeetie, Cecil and Lillian Bailey, Wheeler, and Ira Morgan, Wheeler.

For all your . . .
Insurance Needs, See Eastern Panhandle Insur. Agency, Inc.
 117 W. Texas St.—Wheeler
 806/826-3573
 •Auto •Home •Life •Health
 •Commercial •Bonds

NO Trenching

Rick's Lawn Sprinklers

NO Mess

- Sales - Service - Installation
- Complete Dirt Work & Turf
- Residential & Commercial
- Over 30 years experience
- We trade for almost anything
- In-House Financing

FREE ESTIMATES...Toll Free 1-800-466-0915

(580) 477-0915
 Altus, OK 73521



Wheeler United Methodist Church
 Eighth at Main St.—P.O.Box 89
 Wheeler, TX 79096
 806-826-3114 — Fax 806-826-3780
 wheelerumc@windstream.net

Sunday Schedule
 Coffee & Donut Fellowship—9:30 a.m.
 Sunday School—9:45 a.m.
 Worship—11:00 a.m.

Wednesday Schedule
 Youth Fellowship—6:00 p.m.
 Choir Rehearsal—7:00 p.m.



80 acres 6 miles East of Wheeler 1/4 mile highway frontage on 152-1/2 mile frontage on CR 21 - 64 acres CRP - Seep pond - Big trees - Deer, dove, hogs, quail, turkey. Coldwell Banker First Equity, Realtors Agricultural Division, Richard Hefley ALC, Associate Broker, Licensed in Texas and Oklahoma. 806-468-4892 7/5-8/2c

Want Ads

Full Time Custodial Position Open. Contact Clay Mahler, Wheeler ISD, 806-826-5241. TRS benefits/health insurance. Applicant must be fingerprinted.

Father and son from Georgia seeking a place to deer hunt the week of Thanksgiving or the week after Thanksgiving. Please call (404) 456-8328 8/2-16c

Cliff Land Auctions Next Land Auction Set for Tues. August 21st
Leading Land Auction Company in Texas

Absolute Land & Mineral Auction

960 ± Acres in Three Surface Tracts plus Three Mineral Tracts Carson & Gray Counties TX

Tues. August 21st 2:00 pm
Registration begins at 1:00 pm

www.CliffLandAuctions.com

Information Meeting

Tues. August 7th 5:30 pm - 7:30 pm

Auction and Info Meeting Location:

White Deer Community Center

E. 5th St. & Paul St. ~ White Deer, TX 79097

5% Buyer Premium
3430 I-40 West Amarillo, TX 79206-816c
800-299-LAND (5263)
Cliff Land Brokers TX Broker Lic # 458389

ENERCEPT INC.
ROYALTY OWNER SERVICES
Are You Receiving Your Proper Share of Oil and Gas Sales?
We provide:
• Accounting and Accuracy of Payment Verification
• Accuracy of High Cost Severance Tax Charges
• Identification, Resolution and Collection of Royalty Payment Errors. Provided on either an Ongoing or Project Basis
Local References Available Upon Request.
Call Toll Free 1-800-658-7168
John McNab - Enercept, Inc.

McLean Care Center has openings for the following positions: L.V.N., C.N.A. (1,500 sign on bonus), and Van Driver. Contact Dewayne Atwood or Maxine Crawford at 806 779 2469. 8/2-9c

Parkview hospital, in Wheeler Texas, is presently seeking a Physical Therapy Asst. for full time position. Please contact Mrs. Ann Fagan-Cook @ 806 826 5581 ext. 222 or feel free to visit our website to complete your application. www.parkviewhosp.org
Come join our team and see the difference you can make at Parkview.

Yard to lease in Briscoe, Tx - 2 1/2 acres, utilities available. Call 806-255-9982 or 255-0166

2-Room Office Space For Rent: On the square. Phone 826-3123.

RV Park, Wheeler, TX. Now open. New Spaces ready to go. 806-669-4110. 5/10trn

Taking Applications for Tray Aide or Cook at Parkview Dietary. 826-1355 10/27trn

NOTICE

The Wheeler County Commissioners' Court is currently accepting sealed bids on the following equipment: one (1) 1997 Goose-neck trailer 8 1/2 ft. by 30 ft. Interested parties should submit bids in care of the County Judge's Office, P. O. Box 486, Wheeler, Texas 79096. Bids will be opened

REAL ESTATE APPRAISAL & SALES

Farm & Ranch Land Specialist
State Certified Appraiser
TEXAS SUNBELT SERVICES

Layon Williams
806/826-0234
or 334-0909

at the regularly scheduled Commissioners' Court meeting on Monday, August 13, 2012, at 10:00 a.m. in the Commissioners' Courtroom of the Wheeler County Courthouse Annex, 410 Main Street, Wheeler, Texas. The Court reserves the right to accept or reject all or any part of any proposal and to accept the offer most advantageous to us. All bids must meet all State and Federal Laws and must be good for 30 days. 7/26-8/2c

Hear the "Abundant Living Broadcast" **KPDR-FM, 90.3** WHEELER, TEXAS
Saturdays: 9:00 a.m. to Noon

Court

(from Page 2)
ROW-Randy Byrl Sewell to Southwestern Bell Telephone Company, 5-29-12, Pt. NE/4 Sec. 42, Blk. 13, H&GN Ry. Company Survey.
ROW-Oleta Fay Levitt Ellis to Enbridge Pipelines (Texas Gathering) LP, 7-9-12, Pt. SW/4 NW/4 Sec. 59, Blk. A-7, H&GN Ry. Com

MEMBER 2012
TEXAS PRESS ASSOCIATION

City of Wheeler Turns 100
Aug. 6, '05 Celebration Planned

P.O. Box 1080
Wheeler, Texas 79096
Phone: 806/826-3123

Entered as second-class matter December 18, 1933, at the Post Office at Wheeler, Texas 79096, under the act March 3, 1879.
Postmaster: Send Address changes to *The Wheeler Times*, P.O. Box 1080, Wheeler, TX 79096-1080 - wtimes@windstream.net

Louis C. Stas, Owner & Publisher
SUBSCRIPTION RATES:
Within Wheeler Co: \$22.00 Elsewhere: \$25.00

THE BUSINESS DIRECTORY

CROSS COUNTRY BARN
★ 24 Hr. Gas & Diesel ★ Convenience Store
★ Hunt Bros. Pizza
301 E. Oklahoma St. Wheeler, TX
Phone: 806-826-2276
Dale & Monica Kidd

It pays to Advertise in **The Wheeler Times**
Phone & Fax: 806/826-3123
wtimes@windstream.net

Classified Rates:
Cash - \$6.00 for 1st 20 wds.
Chg. - \$6.50 for 1st 20 wds.
25c for each additional word
Display Classified: \$6.50 pcd
Card of Thanks: \$7.00

pany Survey.
ROW-Ernestine Holmes Trust to Enbridge Pipelines (Texas Gathering) LP, 6-6-12, Pt. N/2 Sec. 17, Blk. R.E., Roberts & Eddleman Survey.
ROW-Mills Ranch & Co. Ltd. to Enbridge Pipelines (Texas Gathering) LP, 5-8-12, Pt. S/2 Sec. 21, Blk. A-7, H&GN Ry. Company Survey.
ROW-Bryant Family Trust to Enbridge Pipelines (Texas Gathering) LP, 5-10-12, Pt. SE/4 Sec. 22, Blk. A-7, H&GN Ry. Company Survey.
ROW-Mills Ranch & Co. Ltd. to Enbridge Pipelines (Texas Gathering) LP, 6-12-12, Pt. SW/4 Sec. 24, Blk. A-7, H&GN Ry. Company Survey.
Survey.
ROW-Mills Ranch & Co. Ltd. to Enbridge Pipelines (Texas Gathering) LP, 5-8-12, Pt. N/2 Sec. 17, Blk. A-7, H&GN Ry. Company Survey.
AFF-Randy McCurley to R. L. Galmor, et al, 7-12-12, Lots 12 & 13, Blk. 118, New Mobeetie.
DEED-Glen Hathaway, et al to Anthony W. Dickey, et ux, 7-19-12, Lots 12 & 13, Blk. 118, New Mobeetie.
DEED-Bullseye to HAS Texas Investments LLC, et al, 7-25-12, S/2 Sec. 1, Blk. 24, H&GN Ry. Company survey.
MD-Clem Schwartz to Clemmie Harlon Schwartz, et al, 7-17-12, S 100 acs. NW/4 & S/2 NE/4 Sec. 5 & N/2 Sec. 6, AB&M Survey.
ROW-Michael A. Goad, et ux to Eagle Rock Energy Services LP, 6-28-12, Pt. E 180 acs E/2 Sec. 59, Blk. A-4, H&GN Ry. Company Survey.
ROW-Shane Goad, et ux to Eagle Rock Energy Services LP, 6-27-12, Pt. W 140 acs E/2 Sec. 59, Blk. A-4, H&GN Ry. Company Survey.
ROW-Richard S. Brown, et ux to Eagle Rock Energy Services LP, 6-29-12, Pt. Sec. 62, Blk. M-1, H&GN Ry. Company Survey.
JULY 26, 2012
ROW-Stiles Land Asséts Ltd. to Chesapeake Midstream Gas Services LLC, 7-7-12, Pt. S/2 Sec. 67, Blk. A-7, H&GN Ry. Company Survey.
RDT-Weichert Financial Services Corp. et al to Scott W. Brooks, et ux, 7-9-12, See Instrument.
HEIRSHIP AFF-Elinor F. Stidham, et al to Leland Leon Seay, 7-18-12, Lots 6-9 Blk. 52 & Lots 3, 4, 9-12, 14-16, Blk. 42, Mobeetie.
DEED-Carl L. Seay, et al to Karen R. Seay, 7-18-12, Lots 6-9 Blk. 52 & Lots 3, 4, 9-12, 14-16, Blk. 42, Mobeetie.
ROY/MD-I & S Trust to S & K Oil/Gas Properties LLC, 7-2-12, See Instrument.
DEED-Cledith A. Burrell, et al to Enbridge Pipelines (Texas Gathering) LP, 5-29-12, 1000' x 1000' NW/4 Sec. 4, Blk. L, J. M. Lindsey Survey.
HEIRSHIP AFF-Rebecca Vaughn to Joe B. Griffin, 7-10-12, SW/4 SE/4 & W/2 W/2 SE/4 SE/4 Sec. 5, Blk. A-4, H&GN Ry. Company Survey.
MD-Rebecca Ann Vaughn, et al to Mountain Front Resources LLC, 7-17-12, SW/4 SE/4 & W/2 W/2 SE/4 SE/4 Sec. 5, Blk. A-4, H&GN Ry. Company Survey.
AFF-Robert D. Crossland to Tom Crossland, 7-16-12, NW/4 Sec. 24, Blk. A-4, H&GN Ry. Company Survey.

Crossword PUZZLE

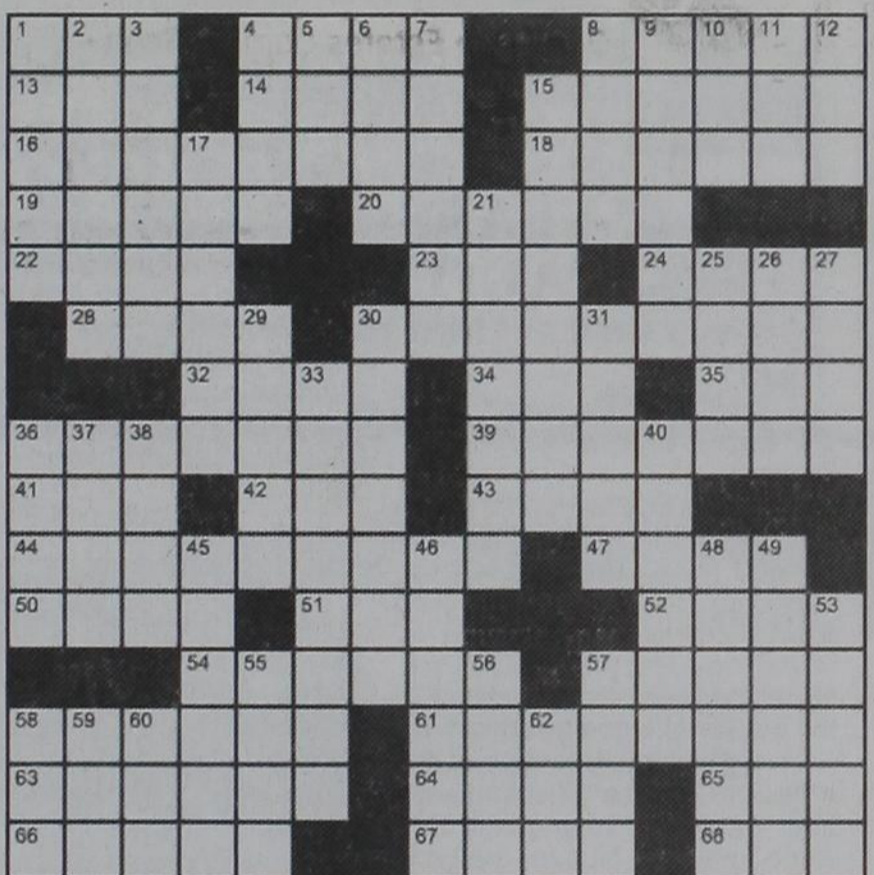

- Across
- Captain's journal
 - Aquatic plant
 - Martin's TV sidekick
 - Blunder
 - Conceited
 - Pass up
 - Disorder characterized by seizures
 - Hang out
 - Cry of approval
 - Pizza sauce ingredient
 - Give birth to
 - Shrew
- Down
- Soak
 - Kind of hero
 - Kind of mitt
 - Pen part
 - Razz
 - Tidy
 - Flower holder
 - Slow
 - Plot of land
 - Water container?
 - Odd-numbered page
 - Apprenticeship
 - Dagger handle
 - Not straight
 - Bound
 - Impede
 - Christi
 - Accord
 - Beach shelter
 - Nauseant
 - Newbie, of sorts
 - Crackerjack
 - Church part
 - Litter member
 - Edit out
 - Half and half
 - Today
 - Tefley product

H&H TIRE
Chad Helton
806-826-5759
714 W. Okla. Ave.
Wheeler, TX 79096

Wheeler Banking Center
PO. Box 1040 Wheeler, Texas (806) 826-5566
CANADIAN • CHILDRESS • MEMPHIS • WELLINGTON • WHEELER

24. Speech problem
28. Eye of ___ (witches' brew need)
30. Suddenly as if by magic
32. Creative
34. Anonymous John
35. Albanian money
36. Ship rope
39. Medieval science
41. Astonish
42. Elevator
43. Abominable Snowman
44. Irritable

68. Adept
Down
1. Parasite
2. Parentless child
3. Mourn
4. Alleged
5. Drink from a cistn
6. General meaning
7. Tom, Dick or Harry
8. Cheer (for)
9. Camden Yards player
10. Freshly painted
11. Add years to one's life
12. Common conjunc-

TEXAS STATEWIDE CLASSIFIED ADVERTISING NETWORK

TexSCAN

TexSCAN Week of July 29, 2012

CABLE/INTERNET
BUNDLE AND SAVE on your cable, internet, phone and more. High speed internet starting at less than \$20/month. Call now! 1-800-315-8254

DRIVERS
ATTENTION CDL-A DRIVERS! Avenir is hiring in your area. Great benefits & overtime. 4-months T/T experience required - Apply now! 1-888-362-8608; www.AVERITTCareers.com EOE

CDL-A DRIVERS! Texas regional drivers needed. Take home more. Be home more. Dedicated freight and modern equipment. Dallas terminal coming soon. 1-800-392-6109; www.gorochl.com

DRIVERS CDL-A: Pneumatic Frac sand hauls, 2-years tractor trailer or tractor driving school. JoeBrownCompany.net, 1-800-444-4293. EOE.

DRIVERS-OWNER OPERATORS and fleet drivers TX or OK/CDL. New pay package, sign on bonus, return to Texas every 6-8 days. Call 1-800-765-3952.

DRIVERS-REFRIGERATED & Dry Van freight, overtime choices. Weekly, 7/10n/7 off, 14/10n/7off and more. Modern trucks! CDL-A, 3-months current OTR experience. 1-800-414-9569; www.driveknight.com

DRIVERS- SOUTHERN REGIONAL and National runs earn 32¢-45¢ per mile. \$1200 sign-on bonus. Assigned equipment, pet policy, deBoer Transportation 1-800-825-8511; O/O's welcome! www.deboertrans.com

DRIVERS- STUDENTS 18 days from start to finish. Earn your CDL-A. No out-of-pocket tuition cost. Step up to a new career with FFE. www.driveff.com, 1-855-356-7122

DRIVERS- TEAMS AND SOLOS dedicated runs, recession proof freight. Class CDL-A and one year experience. Lease purchase program with down payment assistance. Call 1-866-904-9230, DriveForGreatwide.com

EXPERIENCED FLATBED DRIVERS: Regional opportunities now open with plenty of freight and great pay. 1-800-277-0212 or primeinc.com

FLATBED DRIVERS: \$1000 sign-on bonus. New pay program. Up to 50¢ cpm with-in 60-days. Home weekly, regional dedicated routes. \$50 tarp pay. 1-888-691-5705

OWNER OPERATORS dedicated runs. Class CDL-A and 1 year experience. Great price fuel-discount program. Great care plan options for major medical, retirement, wellness and business services. 1-866-904-9230, driveforgreatwide.com

PAID CDL TRAINING! No experience needed. Stevens Transport will sponsor the cost of your CDL training. Earn up to \$40K first year and \$70K third year. Excellent benefits! EOE. 1-800-333-8595; www.becomedriver.com

TANTARA TRANSPORTATION is now hiring owner operators for a van division. Dedicated lanes with competitive pay and overtime. Call Dave at 1-800-650-0292 or apply online www.tantara.us

YOU GOT THE DRIVE, we have the direction OTR drivers, APU Equipped, Pre-Pass, EZ-pass, pets/passenger policy. Newer equipment. 100% NO touch. 1-800-528-7825

EDUCATION
AIRLINE CAREERS begin here. Become an aviation maintenance tech. FAA approved training. Financial aid if qualified, housing available, job placement assistance. Call Aviation Institute of Maintenance. 1-877-523-4531

ATTEND COLLEGE ONLINE from home. Medical, Business, Criminal Justice. Hospitality. Job placement assistance. Computer available. Financial aid if qualified. SCHEV certified. Call 1-888-205-8920; www.CenturaOnline.com

HIGH SCHOOL PROFICIENCY Diploma 4-week program, free brochure and full information. Call now! 1-866-562-3650, ext. 55; www.southeasterHS.com

MISCELLANEOUS
SAWMILLS FROM ONLY \$3997.00. Make and save money with your own bandmill. Cut lumber any dimension. In stock ready to ship. Free information/DVD. www.NorwoodSawmills.com 1-800-578-1363 Ext. 300N

REAL ESTATE
ABSOLUTELY THE BEST VIEW Lake Medina/Bandera, 1/4 acre tract, central W/S/E, RV, M/H or house OK only \$830 down, \$235 month (12.91%/10yr). Guaranteed financing, more information call 1-830-460-8354

AFFORDABLE RESORT LIVING on Lake Fork. RV and manufactured housing OK! Guaranteed financing with 10% down. Lots starting as low as \$6900, Call Josh, 1-903-878-7265

\$106 MONTH BUYS land for RV, MH or cabin. Gated entry, \$690 down. (\$6900/10.91%/7yr) 90-days same as cash. Guaranteed financing. 1-936-377-3235

10.24 ACRES, Duval County. Heavy brush cover, deer, hogs, turkey. Private road, locked gate. \$1817 down, \$357/month, (11%, 20 years.) Toll-free. 1-866-286-0199; www.westernexasland.com

53.85 ACRES, southwest of Rocksprings. Dry creek bed, county road. Native and exotic game, hogs, turkey. \$1350/acre, 20 year owner terms or TX Vet. 1-800-876-9720; www.texasranchland.com

STEEL BUILDINGS for homes and garages. Save thousands. Low monthly payments, make offer on clearance orders: 40x60, 30x36, 25x30, 20x22. Call now: 1-800-991-9251; ask for Nicole

VACATION PROPERTY
WEEKEND GETAWAY available on Lake Fork, Lake Livingston or Lake Medina. Rooms fully furnished! Gated community with clubhouse, swimming pool and boat ramps. Call for more information: 1-903-878-7265, 1-936-377-3235 or 1-830-460-8354

Run Your Ad In TexSCAN!
Statewide Ad Only.....\$600
301 Newspapers, 942,418 Circulation
North Region Only.....\$230
98 Newspapers, 263,811 Circulation
South Region Only.....\$230
101 Newspapers, 366,726 Circulation
West Region Only.....\$230
102 Newspapers, 311,681 Circulation
To Order Call this Newspaper direct, or call Texas Press Service at 1-800-749-4793 Today!

Extend your advertising reach with TexSCAN, your Statewide Classified Ad Network.

Host an Exchange Student Today!
(for 3, 5 or 10 months)

Make a lifelong friend from abroad.
Enrich your family with another culture. Now you can host a high school exchange student (girl or boy) from France, Germany, Scandinavia, Spain, Australia, Japan, Brazil, Italy or other countries. Single parents, as well as couples with or without children, may host. Contact us for more information or to select your student today.

Gessella from Italy, 16 yrs. Enjoys dancing, playing the piano and visiting. Gessella looks forward to meeting with her American host family.

Daniel from Denmark, 17 yrs. Loves skiing, playing soccer and watching American movies. Daniel hopes to learn to play football and live as a real American.

Karen at 1-800-473-0696 (Toll Free)
www.assehosts.com and www.asse.com/host or email us at info@asse.com.

ASSE International Student Exchange Program is a Public Benefit, Non-Profit Organization.

HOST AN EXCHANGE STUDENT TODAY!
(for 3, 5 or 10 months)

Make this year the most exciting, enriching year ever for you and your family. Welcome a high school student, 15-18 years old, from Italy, France, Norway, Denmark, Spain, Germany, Brazil, Thailand or China as part of your family for a school year (or less) and make an overseas friend for life.

Pierre from France, 17 yrs. Loves the outdoors and playing soccer. Pierre's dream has been to spend time in America learning about our customs.

Elisa from Italy, 16 yrs. Likes to play tennis, swim, and loves to dance. Elisa can't wait to join her host family's activities.

For more information or to select your own exchange student please call:
Marcy at 1-800-888-9040 (Toll Free) or e-mail us at info@world-heritage.org

www.whhosts.com
World Heritage is a public benefit, non-profit organization based in Laguna Beach, CA.

Visit... **FAMILY POOL FUN.COM**

Our pools create Generations of Memories everyday, vacations never end!

Aboveground & Inground pools at WHOLESALE PRICING

SIMPLE DIY Pool Kit Assembly

SAVE MONEY on All Pool Supplies & Accessories. Ships Fast

Call Today! 800-950-2210

Free & Reduced-Price Meals

Wheeler ISD today announced its policy for providing free and reduced-price meals for students served under the National School Lunch and/or School Breakfast Program. Each school or the central office has a copy of the policy, which may be reviewed by any interested party.

The household size and income criteria identified below will be used to determine eligibility for free and reduced-price benefits. Students from households whose income is at or below the levels shown are eligible for free or reduced-price meals. Foster children who are the legal responsibility of the state agency or court are eligible for free meal benefits regardless of the income of the household with whom they reside.

Application forms are being distributed to all households with a letter informing households of the availability of free and reduced-price meals for their children. Applications also available at the administration office in each school. To apply for free and reduced-price meals, households must fill out the application and return it to the school. Applications may be submitted anytime during the school year. The information households provide on the application will be used for the purpose of determining eligibility and verification of data.

Applications may be verified by the school officials at any time during the school year.

For school officials to determine eligibility for free and reduced-price benefits, households receiving Supplemental Nutrition Assistance Program (SNAP) benefits (formerly Food Stamps)/Temporary Assistance for Needy Families (TANF) only have to list their child's name and SNAP or TANF case number. An adult household member must sign the application.

Households that do not list a SNAP/TANF case number must list the names of all household members, the amount and source of the income received by

each household member, and the last four digits of the Social Security number of the adult household member who signs the application. If the adult who signs the application does not have a Social Security number, the household member must indicate that a Social Security number is not available by writing the word "None," "No Number," or some indication that the person does not have a Social Security number. The application must be signed by an adult household member.

Under the provisions of the free and reduced-price meal policy, Superintendent's Secretary will review applications and determine eligibility. Parents or guardians dissatisfied with the ruling of the official may wish to discuss the decision with the reviewing official on an informal basis.

Parents wishing to make a formal appeal for a hearing on the decision may make a request either orally or in writing to the Principal.

If a household member becomes unemployed or if the household size increases, the household should contact the school. Such changes may make the students of the household eligible for benefits if the household's income falls at or below the levels shown above.

In accordance with Federal Law and U.S. Department of Agriculture policy, this institution is prohibited from discriminating on the basis of race, color, national ori-

gin, sex, age, or disability.

To file a complaint of discrimination, write USDA, Director, Office of Adjudication, 1400 Independence Avenue, SW, Washington, D.C. 20250 9410 or call toll free (866)

632 9992 (Voice). Individuals who are hearing impaired or have speech disabilities may contact USDA through the Federal Relay Service (800) 877 8339; or (800) 845 6136 (Spanish). USDA is an equal opportunity provider and employer.

INCOME ELIGIBILITY GUIDELINES FOR DETERMINING FREE & REDUCED PRICE BENEFITS JULY 1, 2012-JUNE 30, 2013

HOUSEHOLD SIZE	ANNUALLY		MONTHLY		TWICE PER MONTH		EVERY TWO WEEKS		WEEKLY	
	Free	Reduced	Free	Reduced	Free	Reduced	Free	Reduced	Free	Reduced
1	\$14,521	\$20,885	\$1,211	\$1,723	\$606	\$862	\$1,058	\$1,366	\$250	\$330
2	\$19,069	\$27,391	\$1,584	\$2,273	\$792	\$1,167	\$1,371	\$1,677	\$330	\$438
3	\$24,817	\$35,317	\$2,089	\$2,944	\$1,045	\$1,472	\$1,805	\$2,229	\$438	\$580
4	\$29,960	\$42,643	\$2,498	\$3,564	\$1,249	\$1,777	\$1,153	\$2,442	\$577	\$761
5	\$35,113	\$49,369	\$2,927	\$4,165	\$1,464	\$2,083	\$1,361	\$2,922	\$676	\$901
6	\$40,281	\$57,295	\$3,386	\$4,779	\$1,679	\$2,389	\$1,569	\$2,254	\$775	\$1,022
7	\$45,469	\$64,621	\$3,785	\$5,386	\$1,895	\$2,693	\$1,767	\$2,486	\$874	\$1,143
8	\$50,687	\$71,947	\$4,214	\$5,986	\$2,107	\$2,998	\$1,965	\$2,788	\$973	\$1,264
9	\$55,929	\$79,273	\$4,663	\$6,607	\$2,322	\$3,298	\$2,163	\$3,089	\$1,072	\$1,385
10	\$61,191	\$86,609	\$5,072	\$7,218	\$2,537	\$3,619	\$2,361	\$3,392	\$1,171	\$1,506
11	\$66,469	\$93,929	\$5,501	\$7,829	\$2,752	\$3,919	\$2,559	\$3,614	\$1,270	\$1,627
12	\$71,749	\$101,251	\$5,930	\$8,440	\$2,967	\$4,222	\$2,757	\$3,896	\$1,369	\$1,748
13	\$77,049	\$108,573	\$6,359	\$9,051	\$3,182	\$4,525	\$2,955	\$4,178	\$1,468	\$1,869
14	\$82,349	\$115,895	\$6,788	\$9,662	\$3,397	\$4,828	\$3,153	\$4,460	\$1,567	\$2,000
15	\$87,649	\$123,217	\$7,217	\$10,273	\$3,612	\$5,131	\$3,351	\$4,742	\$1,666	\$2,121
16	\$92,949	\$130,539	\$7,646	\$10,884	\$3,827	\$5,434	\$3,549	\$5,024	\$1,765	\$2,242
17	\$98,249	\$137,861	\$8,075	\$11,495	\$4,042	\$5,737	\$3,747	\$5,306	\$1,864	\$2,363
18	\$103,549	\$145,183	\$8,504	\$12,106	\$4,257	\$6,040	\$3,945	\$5,588	\$1,963	\$2,484
19	\$108,849	\$152,505	\$8,933	\$12,717	\$4,472	\$6,343	\$4,143	\$5,870	\$2,062	\$2,605
20	\$114,149	\$159,827	\$9,362	\$13,328	\$4,687	\$6,646	\$4,341	\$6,152	\$2,161	\$2,726
21	\$119,449	\$167,149	\$9,791	\$13,939	\$4,902	\$6,949	\$4,539	\$6,434	\$2,260	\$2,847
22	\$124,749	\$174,471	\$10,220	\$14,550	\$5,117	\$7,252	\$4,737	\$6,716	\$2,359	\$2,968
23	\$130,049	\$181,793	\$10,649	\$15,161	\$5,332	\$7,555	\$4,935	\$7,000	\$2,458	\$3,089
24	\$135,349	\$189,115	\$11,078	\$15,772	\$5,547	\$7,858	\$5,133	\$7,282	\$2,557	\$3,210
25	\$140,649	\$196,437	\$11,507	\$16,383	\$5,762	\$8,161	\$5,331	\$7,564	\$2,656	\$3,331
26	\$145,949	\$203,759	\$11,936	\$16,994	\$5,977	\$8,464	\$5,529	\$7,846	\$2,755	\$3,452
27	\$151,249	\$211,081	\$12,365	\$17,605	\$6,192	\$8,767	\$5,727	\$8,128	\$2,854	\$3,573
28	\$156,549	\$218,403	\$12,794	\$18,216	\$6,407	\$9,070	\$5,925	\$8,410	\$2,953	\$3,694
29	\$161,849	\$225,725	\$13,223	\$18,827	\$6,622	\$9,373	\$6,123	\$8,692	\$3,052	\$3,815
30	\$167,149	\$233,047	\$13,652	\$19,438	\$6,837	\$9,676	\$6,321	\$8,974	\$3,151	\$3,936
31	\$172,449	\$240,369	\$14,081	\$20,049	\$7,052	\$9,979	\$6,519	\$9,256	\$3,250	\$4,057
32	\$177,749	\$247,691	\$14,510	\$20,660	\$7,267	\$10,282	\$6,717	\$9,538	\$3,349	\$4,178
33	\$183,049	\$255,013	\$14,939	\$21,271	\$7,482	\$10,585	\$6,915	\$9,820	\$3,448	\$4,299
34	\$188,349	\$262,335	\$15,368	\$21,882	\$7,697	\$10,888	\$7,113	\$10,102	\$3,547	\$4,420
35	\$193,649	\$269,657	\$15,797	\$22,493	\$7,912	\$11,191	\$7,311	\$10,384	\$3,646	\$4,541
36	\$198,949	\$276,979	\$16,226	\$23,104	\$8,127	\$11,494	\$7,509	\$10,666	\$3,745	\$4,662
37	\$204,249	\$284,301	\$16,655	\$23,715	\$8,342	\$11,797	\$7,707	\$10,948	\$3,844	\$4,783
38	\$209,549	\$291,623	\$17,084	\$24,326	\$8,557	\$12,100	\$7,905	\$11,230	\$3,943	\$4,904
39	\$214,849	\$298,945	\$17,513	\$24,937	\$8,772	\$12,403	\$8,103	\$11,512	\$4,042	\$5,025
40	\$220,149	\$306,267	\$17,942	\$25,548	\$8,987	\$12,706	\$8,301	\$11,794	\$4,141	\$5,146
41	\$225,449	\$313,589	\$18,371	\$26,159	\$9,202	\$13,009	\$8,499	\$12,076	\$4,240	\$5,267
42	\$230,749	\$320,911	\$18,800	\$26,770	\$9,417	\$13,312	\$8,697	\$12,358	\$4,339	\$5,388
43	\$236,049	\$328,233	\$19,229	\$27,381	\$9,632	\$13,615	\$8,895	\$12,640	\$4,438	\$5,509
44	\$241,349	\$335,555	\$19,658	\$27,992	\$9,847	\$13,918	\$9,093	\$12,922	\$4,537	\$5,630
45	\$246,649	\$342,877	\$20,087	\$28,603	\$10,062	\$14,221	\$9,291	\$13,204	\$4,636	\$5,751
46	\$251,949	\$350,199	\$20,516	\$29,214	\$10,277	\$14,524	\$9,489	\$13,486	\$4,735	\$5,872
47	\$257,249	\$357,521	\$20,945	\$29,825	\$10,492	\$14,827	\$9,687	\$13,768	\$4,834	\$5,993
48	\$262,549	\$364,843	\$21,374	\$30,436	\$10,707	\$15,130	\$9,885	\$14,050	\$4,933	\$6,114
49	\$267,849	\$372,165	\$21,803	\$31,047	\$10,922	\$15,433	\$10,083	\$14,332	\$5,032	\$6,235
50	\$273,149	\$379,487	\$22,232	\$31,658	\$11,137	\$15,736	\$10,281	\$14,614	\$5,131	\$6,356
51	\$278,449	\$386,809	\$22,661	\$32,269	\$11,352	\$16,039	\$10,479	\$14,896	\$5,230	\$6,477
52	\$283,749	\$394,131	\$23,090	\$32,880	\$11,567	\$16,342	\$10,677	\$15,178	\$5,329	\$6,598
53	\$289,049	\$401,453	\$23,519	\$33,491	\$11,782	\$16,645	\$10,875	\$15,460	\$5,428	\$6,719
54	\$294,349	\$408,775	\$23,948	\$34,102	\$11,997	\$16,948	\$11,073	\$15,742	\$5,527	\$6,840
55	\$299,649	\$416,097	\$24,377	\$34,713	\$12,212	\$17,251	\$11,271	\$16,024	\$5,626	\$6,961
56	\$304,949	\$423,419	\$24,806	\$35,324	\$12,427	\$17,554	\$11,469	\$16,306	\$5,725	\$7,082
57	\$310,249	\$430,741	\$25,235	\$35,935	\$12,642	\$17,857	\$11,667	\$16,588	\$5,824	\$7,203
58	\$315,549	\$438,063	\$25,664	\$36,546	\$12,857	\$18,160	\$11,865	\$16,870	\$5,923	\$7,324
59	\$320,849	\$445,385	\$26,093	\$37,157	\$13,072	\$18,463	\$12,063	\$17,152	\$6,022	\$7,445
60	\$326,149	\$452,707	\$26,522	\$37,768	\$13,287	\$18,766	\$12,261	\$17,434	\$6,121	\$7,566
61	\$331,449	\$460,029	\$26,951	\$38,379	\$13,502	\$19,069	\$12,459	\$17,716	\$6,220	\$7,687
62	\$336,749	\$467,351	\$27,380	\$38,990	\$13,717	\$19,372	\$12,657	\$17,998	\$6,319	\$7,808
63	\$342,049	\$474,673	\$27,809	\$39,601	\$13,932	\$19,675	\$12,855	\$18,280	\$6,418	\$7,929
64	\$347,349	\$482,000	\$28,238	\$40,212	\$14,147	\$19,978	\$13,053	\$18,562	\$6,517	\$8,050
65	\$352,649	\$489,322	\$28,667	\$40,823	\$14,362	\$20,281	\$13,251	\$18,844	\$6,616	\$8,171
66	\$357,949	\$496,644	\$29,096	\$41,434	\$14,577	\$20,584	\$13,449	\$19,126	\$6,715	\$8,292
67	\$363,249	\$503,966	\$29,525	\$42,045	\$14,792	\$20,887	\$13,647	\$19,408	\$6,814	\$8,413
68	\$368,549	\$511,288	\$29,954	\$42,656	\$15,007	\$21,190	\$13,845	\$19,690	\$6,913	\$8,534
69	\$373,849	\$518,610	\$30,383	\$43,267	\$15,222	\$21,493	\$14,043	\$19,972	\$7,012	\$8,655
70	\$379,149	\$525,932	\$30,812	\$43,878	\$15,437	\$21,796	\$14,241	\$20,254	\$7,111	\$8,776
71	\$384,449	\$533,254	\$31,241	\$44,489	\$15,652	\$22,099	\$14,439	\$20,536	\$7,210	\$8,897
72	\$389,749	\$540,576	\$31,670	\$45,100	\$15,867	\$22,402	\$14,637	\$20,818	\$7,309	\$9,018
73	\$395,049	\$547,898	\$32,099	\$45,711	\$16,082	\$22,705	\$14,835	\$21,100	\$7,408	\$9,139
74	\$400,349	\$555,220	\$32,528	\$46,322	\$16,297	\$23,008	\$15,033	\$21,382	\$7,507	\$9,260
75	\$405,649	\$562,542	\$32,957	\$46,933	\$16,512	\$23,311	\$15,231	\$21,664	\$7,606	\$9,381
76	\$410,949	\$569,864	\$33,386	\$47,544	\$16,727	\$23,614	\$15,429	\$21,946	\$7,705	\$9,502
77	\$416,249	\$577,186	\$33,815	\$48,155	\$16,942	\$23,917	\$15,627	\$22,228	\$7,804	\$9,623
78	\$421,549	\$584,508	\$34,244	\$48,766	\$17,157	\$24,220	\$15,825	\$22,510	\$7,903	\$9,744
79	\$426,849	\$591,830	\$34,673	\$49,377	\$17,372	\$24,523	\$16,023	\$22,792	\$8,002	\$9,865
80	\$432,149	\$599,152	\$35,102	\$49,988	\$17,587	\$24,826	\$16,221	\$23,074	\$8,101	\$9,986
81	\$437,449	\$606,474	\$35,531	\$50,599	\$17,802	\$25,129	\$16,419	\$23,356	\$8,200	\$10,107
82	\$442,749	\$613,796	\$35,960	\$51,210	\$18,017	\$25,432	\$16,617	\$23,638	\$8,299	\$10,228

25 YEARS AGO

from our files
New Arrival
 Robert Brown is proud to announce the arrival of his new baby brother, Joel Dean.
 Joel Dean was born May 14, 1987. He weighed 10 lbs. 4 ozs. and was 21.5" long.
 The proud parents are Bobby and Misty Brown of Wheeler.
 Grandparents are John and Mae Brown of Shamrock and Bo and Martha Childress of Wheeler. Great-grandparents are Glenn and Verna Markham of Wheeler.
County Youth To Compete In TSHSRA Finals Rodeo June 4-5

Darren York and Pat Chalfant. **June 11, 1967**
Wheeler Ex Has First Book Published
 Eli Borden, a 1956 graduate of Wheeler High School has recently gotten his first book published. It is "The Death of the Beast": (an examination of the book of Revelation). In the book, Mr. Borden features a logical approach to the study of Revelations. It begins with analysis of Daniel along with historical fulfillment. The first several chapters help readers understand events of the time just as the early Christian would have understood them. The book includes Borden's research of number symbolism so a more complete understanding of Revelation will be possible. This sets the stage for the final seven chapters. When you have the opportunity, explore the original Interpretation of Revelation.



RODEO KIDS: Stormie with "Bull Fighters" for the Boys Ranch Rodeo, Labor Day Weekend Sept 1-2. Shown are (back row, l. to r.) Daymon, Zach, Hailey (front) Emily and Stormie.



THE WHEELER TIMES
 PAGE 6 — Thursday, August 2, 2012
 "Wheeler: town of friendship and pride."

Storm (from Page 1)
 thing you want and you write your name on the paper. If you are the last one to write your name, you win the prize. I found the very cute stuffed animals. One for Ashlynn (Lee) and one for me. I asked Pop if I could write my name. He said to ask my mom. He told my mom it was for \$37.00. She was talking to her friend and told my Pop, "I don't think we need to do that right now". It was very lucky for me that Pop heard her say, "I guess it's ok to do that right now." So, he signed me up! I waited and waited and everyone looked at my prize. I was very worried someone would write their name after mine. A very long time passed and it was almost over. Finally it was all over and I won! My mom wasn't even mad. She loved all the cute things and I was so happy I could give the little pony to Ashlynn. The TV people were there. All the kids got on the TV except me. I don't know why I never got on the TV. Oh, well the next time the TV people went to Mobeetie. I went to see them and took my Storm Report sign. I stood in the very front and I got to be on the TV. Pop was on the TV too. It was Channel 10. Pop recorded it for me so I could see us on the TV. That was fun! The very best part of going to the Mobeetie party was when I met the "Bull Fighters" from the Boys Ranch Rodeo. They are my new friends. The girls are Emily and Hailey. Even girls can be "Bull Fighters". The boys are Zach and Daymon. They were all dressed like rodeo clowns. They even painted my face, but I didn't have funny clown clothes, because I'm not a real clown like they are. They want all the people to go to the rodeo to help all the boys and girls at the Boys Ranch. One boy, named Isaiah, is a "Bull Fighter" but he didn't wear his clown clothes. At the rodeo the "Bull Fighters" will keep the kids safe when they do the rodeo stuff. They are very important and I want to go see them at their rodeo. I hope you will go see them too. That's it, P.S. I will miss you, Stitch. I wish you were still alive. You were a sweet dog and I love you so much, Stormie.

Notice of Effective Tax Rate

50-212 (Rev. 08-09/10)

2012 Property Tax Rates in City of Wheeler

This notice concerns 2012 property tax rates for City of Wheeler. It presents information about three tax rates. Last year's tax rate is the actual rate the taxing unit used to determine property taxes last year. This year's effective tax rate would impose the same total taxes as last year if you compare properties taxed in both years. This year's rollback tax rate is the highest tax rate the taxing unit can set before taxpayers can start tax rollback procedures. In each case these rates are found by dividing the total amount of taxes by the tax base (the total value of taxable property) with adjustments as required by state law. The rates are given per \$100 of property value.

Last year's tax rate:

Last year's operating taxes	\$ 268,461.00
Last year's debt taxes	\$ 0.00
Last year's total taxes	\$ 268,461.00
Last year's tax base	\$ 47,077,006.00
Last year's total tax rate	\$ 0.570260 /\$100

This year's effective tax rate:

Last year's adjusted taxes (after subtracting taxes on lost property)	\$ 268,461.00
+ This year's adjusted tax base (after subtracting value of new property)	\$ 49,234,460.00
= This year's effective tax rate	\$ 0.545270 /\$100

(Maximum rate unless unit publishes notices and holds hearings.)

In the first year a hospital district or city collects the additional sales tax to reduce property taxes, it must insert the following lines unless its first adjustment was made last year:

- Sales tax adjustment rate	\$ 0.000000 /\$100
= Effective tax rate	\$ 0.545700 /\$100

This year's rollback tax rate:

Last year's adjusted operating taxes (after subtracting taxes on lost property and adjusting for any transferred function, tax increment financing, state criminal justice mandate, and/or enhanced indigent health care expenditures)	\$ 268,461.00
+ This year's adjusted tax base	\$ 49,234,460.00
= This year's effective operating rate	\$ 0.545270 /\$100
x 1.08 = this year's maximum operating rate	\$ 0.588891 /\$100
+ This year's debt rate	\$ 0.000000 /\$100
= This year's total rollback rate	\$ 0.588891 /\$100

A hospital district or city that collects the additional sales tax to reduce property taxes, including one that collects the tax for the first time this year, must insert the following lines:

- Sales tax adjustment rate	\$ 0.000000 /\$100
= Rollback tax rate	\$ 0.588891 /\$100

For a taxing unit with additional rollback rate for pollution control, insert the following lines:

+ Additional rollback rate for pollution control	\$ 0.000000 /\$100
= Rollback tax rate	\$ 0.588891 /\$100

Notice of Effective Tax Rate

50-212 (Rev. 08-09/10)

2,012 Property Tax Rates in THE CITY OF MOBEETIE

This notice concerns 2,012 property tax rates for THE CITY OF MOBEETIE. It presents information about three tax rates. Last year's tax rate is the actual rate the taxing unit used to determine property taxes last year. This year's effective tax rate would impose the same total taxes as last year if you compare properties taxed in both years. This year's rollback tax rate is the highest tax rate the taxing unit can set before taxpayers can start tax rollback procedures. In each case these rates are found by dividing the total amount of taxes by the tax base (the total value of taxable property) with adjustments as required by state law. The rates are given per \$100 of property value.

Last year's tax rate:

Last year's operating taxes	\$ 11438.99
Last year's debt taxes	\$ 0
Last year's total taxes	\$ 11438.99
Last year's tax base	\$ 2079816
Last year's total tax rate	\$.55 /\$100

This year's effective tax rate:

Last year's adjusted taxes (after subtracting taxes on lost property)	\$ 11438.99
+ This year's adjusted tax base (after subtracting value of new property)	\$ 3584720
= This year's effective tax rate	\$.31910 /\$100

(Maximum rate unless unit publishes notices and holds hearings.)

In the first year a hospital district or city collects the additional sales tax to reduce property taxes, it must insert the following lines unless its first adjustment was made last year:

- Sales tax adjustment rate	\$.0 /\$100
= Effective tax rate	\$.0 /\$100

This year's rollback tax rate:

Last year's adjusted operating taxes (after subtracting taxes on lost property and adjusting for any transferred function, tax increment financing, state criminal justice mandate, and/or enhanced indigent health care expenditures)	\$ 11438.99
+ This year's adjusted tax base	\$ 3584720
= This year's effective operating rate	\$.31910 /\$100
x 1.08 = this year's maximum operating rate	\$.34463 /\$100
+ This year's debt rate	\$.0 /\$100
= This year's total rollback rate	\$.34463 /\$100

A hospital district or city that collects the additional sales tax to reduce property taxes, including one that collects the tax for the first time this year, must insert the following lines:

- Sales tax adjustment rate	\$.0 /\$100
= Rollback tax rate	\$.0 /\$100

For a taxing unit with additional rollback rate for pollution control, insert the following lines:

+ Additional rollback rate for pollution control	\$.0 /\$100
= Rollback tax rate	\$.0 /\$100

Statement of Increase/Decrease

Property Tax Form 50-179

If City of Wheeler adopts a 2012 tax rate equal to the effective tax rate of \$.545270 per \$100 of value, taxes would decrease compared to 2011 taxes by \$.24 cents.

This notice contains a summary of actual effective and rollback tax rates' calculations. You can inspect a copy of the full calculations at:

Insert address 505 Alan L. Bean Blvd

Wheeler, TX 79096

Name of person preparing this notice Claudine Finsterwald

Title Tax Assessor/Collector

Date prepared 7/30/2012

Statement of Increase/Decrease

Property Tax Form 50-179

CITY OF MOBEETIE adopts a 2,012 tax rate equal to the effective tax rate of \$.31910 per \$100 of value, taxes would DECREASE compared to 2,011 taxes by \$.23.09

This notice contains a summary of actual effective and rollback tax rates' calculations. You can inspect a copy of the full calculations at:

Insert address WHEELER CO. COURTHOUSE

401 MAIN WHEELER TX 79096

Name of person preparing this notice LEWIS SCOTT PORTER

Title WHEELER CO. TAX ASSESSOR/COLLECTOR

Date prepared JULY 26-2012

Xcel Energy warns of new customer scam

AMARILLO, Texas — Xcel Energy has received numerous reports about a new scam targeting customers in the Texas-New Mexico area.

Some customers have been contacted by callers claiming to represent Xcel Energy, indicating the customers' electric service is soon to be disconnected. The caller then tells customers to make their utility payments by purchasing a Green Dot pre-pay VISA card at a local drug or convenience store.

When customers purchase the card and call the phone number provided by the scammer, they are then directed to another phone number where the card information is obtained and the cash value is removed from the card. Additionally, the card customers purchase at stores is only a temporary card, so when they provide their information, the permanent card may be registered in another name and redirected.

This scam typically targets Hispanic customers and is perpetrated by callers who may speak Spanish.

Xcel Energy is communicating the following advice in the wake of this scam:

- Any time customers are unsure if they've been contacted

about their accounts or payments by Xcel Energy, call us at 1-800-894-4999 to verify that we sent the email or letter or made the phone call.

- We do not recommend a specific payment method or type. We offer a variety of payment options so customers can select the one that best suits them.

- Customers who may need assistance paying their bill should call us at 1-800-895-4999.

- Customers can find more information on our website about protecting their personal information and about phone and e-mail scams.

Xcel Energy warns of new customer scam Customers who have been impacted by this scam should report it to their local police department.

Xcel Energy (NYSE: XEL) is a major U.S. electricity and natural gas company with regulated operations in eight Western and Midwestern states. Xcel Energy provides a comprehensive portfolio of energy-related products and services to 3.4 million electricity customers and 1.9 million natural gas customers through its regulated operating companies. Xcel Energy's headquarters are located in Minneapolis. More information is available at www.xcelenergy.com.

50 YEARS AGO
... from our files

**June 28, 1962
Firemen Have Extra Duty:
Keeping Watch For Storms**

A hilltop southwest of Wheeler has seen its share of activity during this yearly season of severe weather.

Wheeler's dedicated volunteer firemen have constructed a unique type of storm cellar on the hill for the specific purpose of watching the clouds when this area is alerted for turbulent weather.

And a designated number of firemen take their places at the cellar each time storm clouds move into the area.

The unusual feature of the cellar is a Plexiglas blister imbedded in the roof, from which firemen keep a close look at the clouds.

The blister was taken from an Air Force bomber and secured by the firemen for use in the cellar.

Fire Chief R. J. Holt, Jr., said members of the Wheeler Fire Department work in shifts at the storm watch site.

A fire truck equipped with a two-way radio, stands by there, and another two-way radio is inside the cellar.

If a tornado is sighted, work is

radioed or telephoned to the fire station where other volunteers also are on duty during the alert. Two 30-second blasts are sounded to warn residents of impending danger.

In the event electricity has been knocked out, firemen are pre-



pared to drive fire department vehicles along the streets of Wheeler with sirens sounding to alert residents.

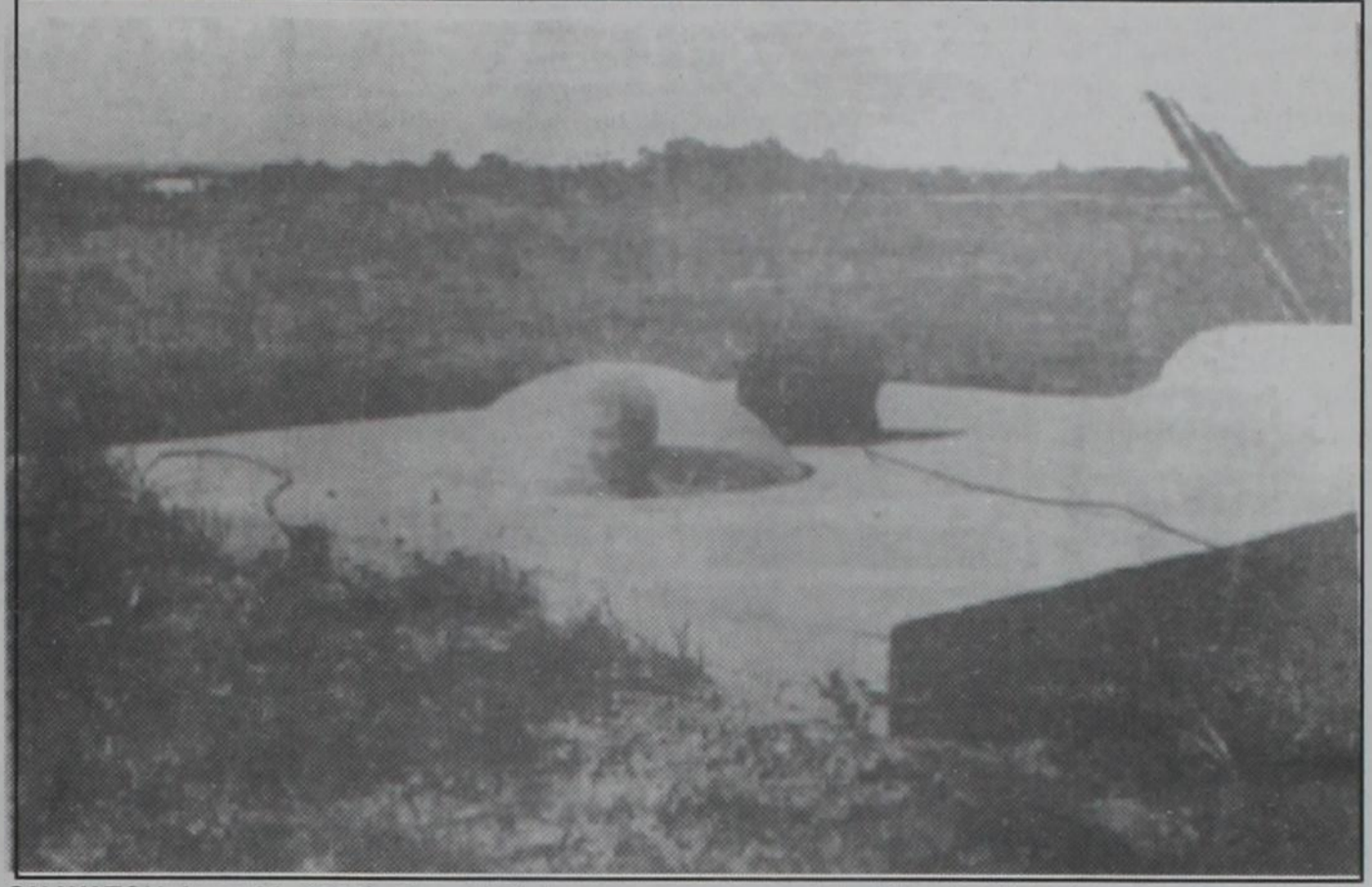

ON WATCH June 28, 1962): Ronald Richerson, a member of the Wheeler Volunteer Fire Department, peers from the Plexiglas blister on top of the cellar constructed southwest of Wheeler for storm watching. Firemen take turns standing watch at the cellar during periods when Wheeler is alerted for possible severe weather.

Notice of Effective Tax Rate

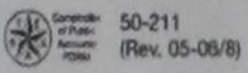

50-211 (Rev. 05-05/8)

2,012 Property Tax Rates in WHEELER COUNTY

This notice concerns 2,012 property tax rates for WHEELER COUNTY. It presents information about three tax rates. Last year's tax rate is the actual rate the taxing unit used to determine property taxes last year. This year's effective tax rate would impose the same total taxes as last year if you compare properties taxed in both years. This year's rollback tax rate is the highest tax rate the taxing unit can set before taxpayers can start tax rollback procedures. In each case these rates are found by dividing the total amount of taxes by the tax base (the total value of taxable property) with adjustments as required by state law. The rates are given per \$100 of property value.

	General Fund	Farm to Market/ Flood Control Fund	Special Road/ Bridge Fund
Last year's tax rate:			
Last year's operating taxes	\$ 4499485.57	\$ 803151.68	\$ 817688.63
Last year's debt taxes	\$ 0	\$ 0	\$ 0
Last year's total taxes	\$ 4499485.57	\$ 803151.68	\$ 817688.63
Last year's tax base	\$ 2198087723	\$ 2194403490	\$ 2198087723
Last year's total tax rate	\$.2047 /\$100	\$.0366 /\$100	\$.0372 /\$100

This year's effective tax rate:			
Last year's adjusted taxes (after subtracting taxes on lost property)	\$ 4499485.57	\$ 803151.68	\$ 817688.63
+ This year's adjusted tax base (after subtracting value of new property)	\$ 2528922270	\$ 2525162370	\$ 2525162370
= This year's effective tax rate for each fund	\$.17792 /\$100	\$.03180 /\$100	\$.03233 /\$100
Total effective tax rate	\$.24205 /\$100		

In the first year a county collects the additional sales tax to reduce property taxes, it must insert the following lines unless its first adjustment was made last year:

- Sales tax adjustment rate	\$ 0	/\$100
= Effective tax rate	\$ 0	/\$100

This year's rollback tax rate:

Last year's adjusted operating taxes (after subtracting taxes on lost property and adjusting for any transferred function, tax increment financing, state criminal justice mandate, and/or enhanced indigent health care expenditures)	\$ 4499485.57	\$ 803151.68	\$ 817688.63
+ This year's adjusted tax base	\$ 2528922270	\$ 2525162370	\$ 2525162370
= This year's effective rate	\$.17792 /\$100	\$.03180 /\$100	\$.03233 /\$100
x 1.08 = this year's maximum operating rate	\$.19215 /\$100	\$.03435 /\$100	\$.03492 /\$100
+ This year's debt rate	\$.0 /\$100	\$.0 /\$100	\$.0 /\$100
= This year's rollback rate for each fund	\$.19215 /\$100	\$.03435 /\$100	\$.03462 /\$100
This year's total rollback rate	\$.26112 /\$100		

A county that collects the additional sales tax to reduce property taxes, including one that collects the tax for the first time this year, must insert the following lines:

- Sales tax adjustment rate	\$.0	/\$100
= Rollback tax rate	\$.0	/\$100

For a county with additional rollback rate for pollution control, insert the following lines:

+ Additional rollback rate for pollution control	\$.0	/\$100
= Rollback tax rate	\$.0	/\$100

Notice of Effective Tax Rate

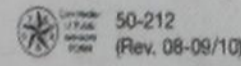

50-212 (Rev. 08-09/10)

2,012 Property Tax Rates in WHEELER CO. HOSPITAL #1

This notice concerns 2,012 property tax rates for WHEELER CO. HOSPITAL #1. It presents information about three tax rates. Last year's tax rate is the actual rate the taxing unit used to determine property taxes last year. This year's effective tax rate would impose the same total taxes as last year if you compare properties taxed in both years. This year's rollback tax rate is the highest tax rate the taxing unit can set before taxpayers can start tax rollback procedures. In each case these rates are found by dividing the total amount of taxes by the tax base (the total value of taxable property) with adjustments as required by state law. The rates are given per \$100 of property value.

Last year's tax rate:	
Last year's operating taxes	\$ 149791369
Last year's debt taxes	\$ 0
Last year's total taxes	\$ 149791369
Last year's tax base	\$ 1849967331
Last year's total tax rate	\$.08097 /\$100

This year's effective tax rate:	
Last year's adjusted taxes (after subtracting taxes on lost property)	\$ 149791369
+ This year's adjusted tax base (after subtracting value of new property)	\$ 2094120670
= This year's effective tax rate	\$.07152 /\$100

In the first year a hospital district or city collects the additional sales tax to reduce property taxes, it must insert the following lines unless its first adjustment was made last year:

- Sales tax adjustment rate	\$ 0	/\$100
= Effective tax rate	\$ 0	/\$100

This year's rollback tax rate:

Last year's adjusted operating taxes (after subtracting taxes on lost property and adjusting for any transferred function, tax increment financing, state criminal justice mandate, and/or enhanced indigent health care expenditures)	\$ 149791369
+ This year's adjusted tax base	\$ 2094120670
= This year's effective operating rate	\$.07152 /\$100
x 1.08 = this year's maximum operating rate	\$.07725 /\$100
+ This year's debt rate	\$.0 /\$100
= This year's total rollback rate	\$.07725 /\$100

A hospital district or city that collects the additional sales tax to reduce property taxes, including one that collects the tax for the first time this year, must insert the following lines:

- Sales tax adjustment rate	\$.0	/\$100
= Rollback tax rate	\$.0	/\$100

For a taxing unit with additional rollback rate for pollution control, insert the following lines:

+ Additional rollback rate for pollution control	\$.0	/\$100
= Rollback tax rate	\$.0	/\$100

Statement of Increase/Decrease

Property Tax Form 50-179

WHEELER COUNTY adopts a 2,012 tax rate equal to the effective tax rate of \$.24205 per \$100 of value, taxes would DECREASE compared to 2,012 taxes by \$ 3.66

This notice contains a summary of actual effective and rollback tax rates' calculations. You can inspect a copy of the full calculations at:

Insert address: WHEELER CO. COURTHOUSE
401 MAIN WHEELER TX 79096
Name of person preparing this notice: LEWIS SCOTT PORTER
Title: WHEELER CO. TAX ASSESSOR/COLLECTOR
Date prepared: JULY 26 2012

Statement of Increase/Decrease

Property Tax Form 50-179

HOSPITAL 1 adopts a 2,012 tax rate equal to the effective tax rate of \$.07152 per \$100 of value, taxes would DECREASE compared to 2,012 taxes by \$.94

This notice contains a summary of actual effective and rollback tax rates' calculations. You can inspect a copy of the full calculations at:

Insert address: WHEELER CO. COURTHOUSE
401 MAIN WHEELER TX 79096
Name of person preparing this notice: LEWIS SCOTT PORTER
Title: WHEELER CO. TAX ASSESSOR/COLLECTOR
Date prepared: JULY 26 2012

Walk

(from Page 1)

— friends, neighbors, coworkers, or family members — and start walking, or jogging, or even biking.

You can walk together or individually, outside or at a mall or gym, any way that fits your schedule and lifestyle. You keep track of your miles, to see if your team can walk the 830 miles "across Texas" in 8 weeks. Report your totals to see how your team "measures up"! By the end of Walk Across Texas, you'll have a healthy habit that will last a lifetime!

Wheeler County Walk Across Texas will start on September 9, 2012 and the eight weeks will finish on November 3, 2012. Not

only will you have a healthy habit when you end Walk Across Texas but you and your team have a chance to win great door prizes from local business at our Celebration Breakfast on November 10, 2012.

The registration fee is \$25 per person and includes — 2012 Walk Across Texas T-Shirt, admission to the Celebration Breakfast, Around the World — a weekly newsletter with news and information about Walk Across Texas and admission to the fall education program about Identity Theft and Holiday Tips that are presented by Texas AgriLife Extension — Wheeler County. Team packets are currently available and can be picked up at the Wheeler County Ag and Family Life Center in Wheeler during business hours.

Chat

(from Page 1)

past three weekends.

— cwe —
Barbara and I accompanied the Meriwethers to Shamrock on Tuesday evening and enjoyed the Channel 10 Block Party there. They had a nice crowd on hand.

For more information contact Wendy Hazzard, County Extension Agent at 806-826-

Educational programs of Texas AgriLife Extension Service are open to all people without regard to race, color, sex, disability, religion, age, or national origin. The Texas A&M University System, U.S. Department of agriculture, and the County Commissioners Courts of Texas Cooperating.

— cwe —
On Thursday evening, we again accompanied the Meriwethers to Mobeetie and enjoyed their Summer Celebration. There was a good number of people in attendance, considering the temperatures.

— cwe —
The Arnolds from Del City came for the Old Mobeetie Music Festival and stayed at the Stas Inn. We enjoyed their visit. They returned home Sunday evening.

— cwe —
We spent some time with the Meriwethers on Friday and Saturday. They had the Fishers from Union City as their weekend guests — Tom, Melinda, Colby and Shelby.

— cwe —
A good turnout was reported in



early voting for the runoff primaries. Early voting ended on Friday with regular voting on Tuesday.

— cwe —
We lost a grandpuppy Sunday evening. Jennifer and Seth's dog, Stitch, grieved the loss of KeiKei and continued to go 'down hill'. Jennifer took him to the vet Sunday evening; he apparently had a tumor burst. Seth says, "Stitch has wings now."

— cwe —
Cards were played Monday evening and there was a 'skunk' at the ranch. Leroy and Dwight

lost all three games to Rhonda and I.

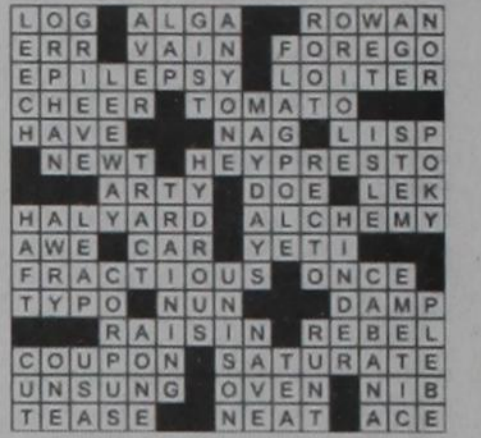

211, 214, 217, 220, 1393, 1522, 1540, 1555

OKLAHOMA

CHEYENNE • EUFAULA
HINTON • STILWELL

TEXAS

SHAMROCK • SUNRAY
WELLINGTON • WHEELER



Market Square

THRIFTWAY



PRICES GOOD
WEDNESDAY, AUGUST 1,
THRU TUESDAY, AUGUST 7, 2012

NOT LIABLE FOR TYPOGRAPHICAL OR PICTORIAL ERRORS.
WE RESERVE THE RIGHT TO LIMIT QUANTITIES.
SOME ITEMS NOT AVAILABLE IN ALL STORES.

BEAT THE HEAT!

Blue Bunny Ice Cream
select varieties
56 oz. squares

3 \$10
for

Juicy Cantaloupe **\$1** ea.

Thriftway or Shurfine Wheat Sandwich Bread
24 oz.

99¢

Shurfine Mini Corn Cobs
12 half ears

\$2.99

MPK Foods Guacamole Mix
mild or spicy
1 oz. **79¢**

Avocados large

5 \$5
for

New Mexico Long Green Chiles
mild, hot, extra hot or medium hot

69¢ lb.

Gatorade
select varieties
6 pk. 12 oz. btl.

\$3.99

Shurfine Tomatoes
select varieties
14.5-15 oz.

2 \$1
for

Fresh Ground Beef
family pack

\$1.99 lb.
Small Pack \$2.19 lb.

Top Ramen Noodles
select varieties
3 oz.

5 \$1
for

Gain 2X Detergent
select varieties
24-32 loads
50 oz. liquid

\$4.99

Pilgrim's Whole Chicken
"Grade A"

79¢ lb.

Miscut Bone In Pork Chops
(sold in 10 lb. box)

\$9.99