



# THE WHEELER TIMES

VOLUME 43 NUMBER 15

THURSDAY, APRIL 1, 1975

SINGLE COPY 15¢

## SCHOOL, CITY, HOSPITAL ELECTIONS SAT.

The Wheeler School Cafeteria will be the location of the ballot boxes for the School, City and Hospital elections. Polls will open Saturday, April 3 at 8 a.m. and remain open until 7 p.m.

### CITY ELECTION:

Voters in the city will elect a mayor and three councilmen. The races are not contested; Harrison will be seeking a second term as Mayor and incumbents David Cross and Louis Stas are asking reelection to their respective places 2 and 4 on the council.

Charles Wagner has placed his name on the ballot for an unexpired term (Place 1) on the council.

### SCHOOL ELECTION

Two positions are to be filled on the Wheeler Board of Trustees. Incumbent Larry Jennings drew an opponent for position 5 on the board; Betty Hennard placed her name on the ballot.

Doyle Watson is running unopposed in the race for position 4 on the Board. The seat is presently held by Bob Patterson who did not seek reelection.

### HOSPITAL BOARD

Three names appear on the ballot for election to the Hospital Board to re-

present Wheeler. Seeking election to the Hospital Board are Dr. Tommie Leonard, Jr., Don Denton and Dub Goad. The position is presently held by Barry Altman.

Mrs. David Britt has placed her name on the ballot for an additional term as representative of the Kelton Community on the Parkview Hospital Board. Kelton citizens will cast their ballots at the office of the Kelton Gin from 8 a.m. to 7 p.m.

### MOBEETIE SCHOOL

Mobeetie school patrons will select three men from a list of seven on the ballot to serve on the Board of Trustees for their school. Named on the ballot are Douglas Corse, Gordon Estes, Calvin E. Stuart, Paul Hathaway, Ted R. McCurley, Dale Dyson and Gene L. Harrison.

### BRISCOE SCHOOL

Four men are running for the three positions on the Briscoe Board of Trustees. Richard Meadows, Thuman Thom, Eddie George and J. P. Meek have placed their names before the voters.

### KELTON SCHOOL

Billy Buckingham and George R. Davis are the only two men named on the ballot for election to the two places on the

Kelton School Board of Trustees.

### ALLISON SCHOOL

Three places are to be filled on the Allison School Board and three men are willing to serve in that capacity. Named on the ballot are Homer Miller, Larry Elmore and Hiram Begert.

## Troy Jones Rites Set For Today

Troy Richard Jones, 34, died Monday, March 29, 1976 at Northwest Texas Hospital, Amarillo.

Services will be at 2:30 today at First Baptist Church with Rev. David Alexander, pastor of Fellowship Baptist Church, Wheeler officiating. Rev. Joe Bozarth, pastor of Missionary Baptist Church of Borger, assisting. Burial will be in Wheeler Cemetery by Wright Funeral Home.

Troy had lived in Wheeler most of his life. He was injured in an accident in 1960 and had been confined to a bed or wheelchair since that time. He was a member of Landmark Missionary Baptist Church, and was a graduate of Wheeler High School.

Survivors include his father, Harold Jones, Wheeler; one sister, Mrs. Richard Fountentin, Wellington; five brothers, Bill of California, Lee of Maryland, Dwight of Amarillo, Wayne of Canadian and David of Borger.

He was preceded in death by his mother in 1970.

### IN SAYRE

## Tires Recovered

The Wheeler County Sheriff's Department was successful in recovering four new tires stolen from the garage of George Richardson in Wheeler March 24. The last two tires were recovered Wednesday, March 31 in Sayre, Okla. No charges have been filed in the case.

## WHEELER RODEO CLUB Meeting

The Wheeler Rodeo Club will hold a meeting Friday morning, April 2 at Sparlin's Restaurant. The purpose of the 7:00 a.m. meeting will be discussion of the Rodeo and Easter Egg Hunt. All members are urged to be in attendance at the meeting.

## Allison Methodist To Hold Revival

The Allison Methodist Church will hold a revival April 4 through 9. Rev. Frank Matthews of Lasbuddie will be the evangelist; Matthews is a former pastor of the Allison Church.

Music will be led by Jim Batton of Mobeetie. The revival will begin Sunday evening with a sandwich supper at 6:00 p.m.

Evening services will begin each evening at 7:00 and morning services will begin at breakfast at 7:00.

Pastor of the church is Rev. Ernie McGaughey. Everyone is invited to attend these evangelistic services.

## Board Meeting

The Wheeler Library Board will meet Monday evening, April 5, in the Production Credit Building at 7:30.

Be all you can be, read with the Wheeler Public Library.



**DISTRICT ONE-ACT PLAY WINNER:** Pictured is the cast, director and stage hands who have worked hard to win first place in the District One-Act Play contest at Clarendon. The play was presented Tuesday. Pictured (l to r-back row) are Kevin Rarden, Mrs. Rogers, Teresa Hefley, Jim Verden, Rob Wills, Johnny Gilmer, (front row) Denise Westmoreland, Ken Elliott, Anne McIlhany, Rhonda Jennings and Bill McIlhany.

## WHEELER WINS DISTRICT ONE-ACT PLAY CONTEST

## Buster Walser Is Buried Wed.

H. C. "Buster" Walser, 64, died Monday, March 29 at Parkview Hospital.

Services were held at 2:30 p.m. Wednesday, March 31, 1976 at First United Methodist Church. The Rev. Ernie McGaughey, pastor, officiating. Burial was in Wheeler Cemetery by Wright Funeral Home.

Mr. Walser was a native of Wheeler County and was a farmer. He married Lucille Smith in 1938 at Sayre, Okla. and was a member of First United Methodist Church.

Survivors include the widow, Lucille of the home, one son, Clay, Wheeler, one daughter, Mrs. Joyce Schones of Abilene, four sisters, Mrs. Faye Patterson, Wheeler; Mrs. Vaudie Biley, Amarillo; Mrs. Fannie Henderson, Cadisbad, N. M.; Mrs. Ina Mae Anglin, Wheeler, three grandchildren.

Pallbearers were: Garland Moore, Bob Hink, George Davis, George Harris, Billy Buckingham, Dean Johnson. Honorary Pallbearers, Raymond Moore, George Davidson, Teed Pond.

## Mobeetie Senior Political Rally

The Mobeetie Senior Class will sponsor a Political Rally Thursday, April 8 in the Gym. The rally will get underway at 7:30 with the candidates in the District, County and Precinct races represented.

Here is your opportunity to meet the candidate and visit with your neighbor at the same time.

Women of the community and others attending are invited to bring pies and cakes which will be auctioned off with the proceeds going to the Senior Class. The Class is working to earn money for a trip to Florida in May. Mark the date on the calendar and plan to attend for an evening of entertainment.

## American Cancer Society Report

Thomas Kelton, president of the North Wheeler County unit announced today that Texans gave the American Cancer Society over four and one-half million dollars this past fiscal year. North Wheeler County residents contributed \$1,305.64 of that amount. In addition to that figure, \$208.00 was contributed by the Memorial Fund during 1975.

"This money is one way of showing the emphasis now being placed on cancer control. New action programs are continuously emerging to save over half the lives we are now losing from cancer," Kelton said.

According to the 1975 Annual Report of the American Cancer Society, Texas Division, now available to the public, the Cancer

## MOBEETIE QUILTING CLUB PIE SUPPER

The Mt. View Quilting Club is sponsoring a pie supper and candidate rally on April 9th at the old Totty School House 4 miles west and 1 mile north of Old Mobeetie at 7:30 p.m. All are welcome.

## Spaghetti Supper, Fun Night Friday

Wheeler Christian Academy will have a Fun Night and Spaghetti and Salad Supper Friday evening, April 2.

Spaghetti and Salad along with Garlic Bread, Coffee and Tea will be served from 5:30 to 7:30. Patrons will be given all they can eat at a charge of \$2.50 for adults and \$1.25 for those under 12.

After supper, you will have an opportunity to Dunk-a-Deacon pin in on a Cake Walk or try your luck at the Fish Pond. The kids will be shown a free Puppet Show.

A Trash N Treasure Auction will close the evening. Remember, Friday, April 2, at the Wheeler Christian Academy at 106 W. Texas in Wheeler.

## Fabric Truck

The Briscoe FFA will sponsor the Fabric Truck in Briscoe Monday, April 5 from 9 a.m. to 5 p.m. Materials available will be Double Knit, Gauze, Knit Cloth, Gaborine, and Calcutta Cloth.

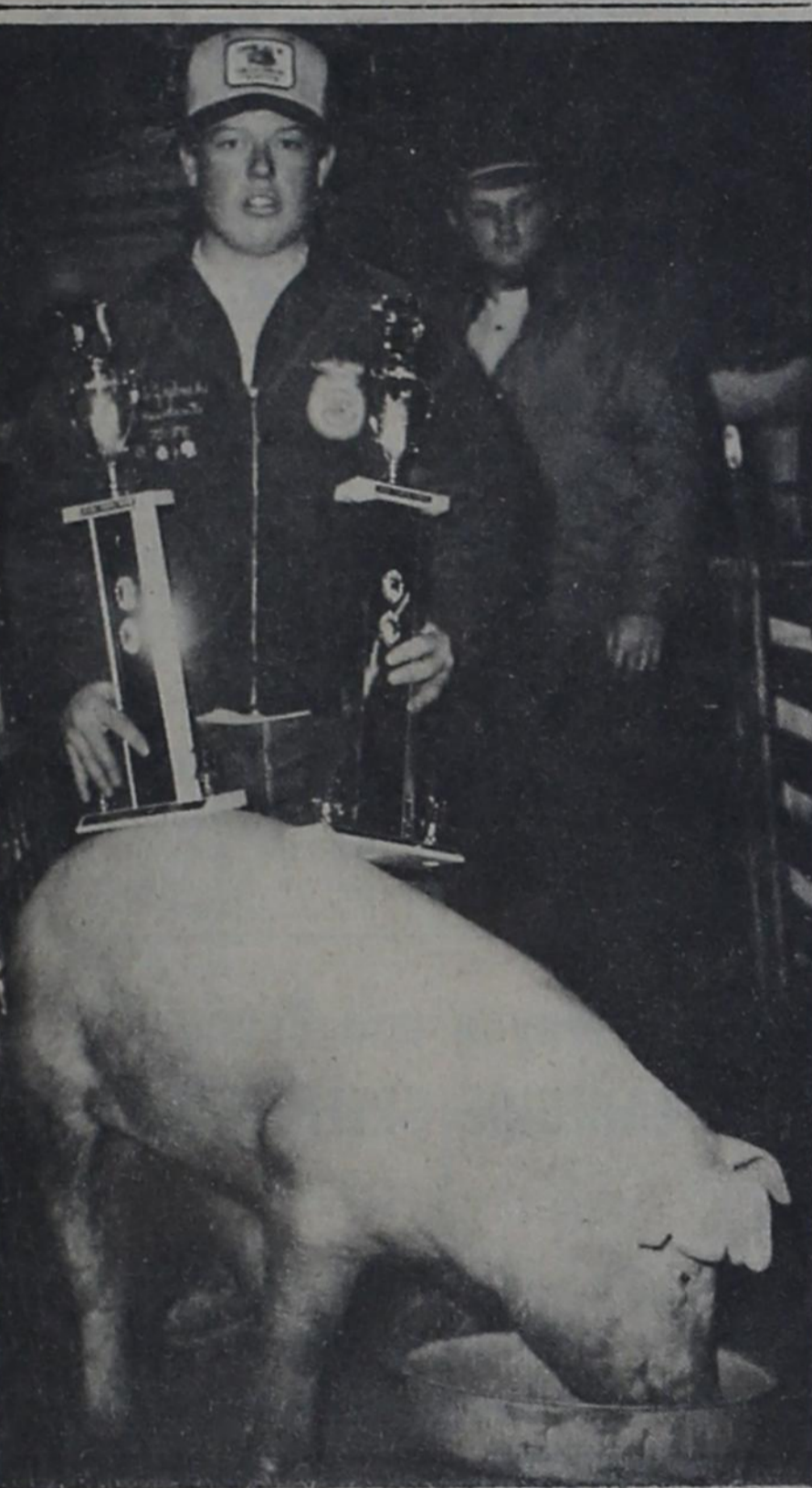

**GRAND CHAMPION HOG:** The Grand Champion Hog of the Wheeler County Livestock Show March 11-12 brought a record price of \$3,100/lb. The hog was shown by Steve Zybach of the Briscoe FFA and was purchased by The First National Bank of Wheeler, Pete Burton Ford and Lee Hardware. Steve also showed the Reserve Champion.

We wish to thank these and all other buyers who helped make the Livestock Show a huge success. A list of the buyers is as follows:

- Allison Boosters
- Lloyd Lee
- Roy Meadows
- 1st State Bank of Mobeetie
- Allison Implement
- Rolling Plains Feed Service
- Briscoe Boosters
- Farmers Hefley
- C&H Supply
- Stokes Feed & Fertilizer
- Briscoe Grain
- Wheeler Lions Club
- May Insurance
- Wheeler Times
- John Vermillion
- Ware Chevrolet
- Omega Grain
- Dunk Porter
- Hyland's Pharmacy
- Baker Automotive
- Don Nelson
- Reneau Seed Co.
- Shamrock Products
- Sparlins Cafe
- Natural Gas Pipeline Employees
- J. T. Johnson
- Wheeler Abstract
- Hibler Implement
- Cotton Turner
- Rives Insurance
- Wheeler Vet Clinic
- Wheeler Co. Produce
- Preston Stevens for the Shamrock Merchants
- Lester Leonard
- Farm Bureau Insurance
- George Hooten
- Shamrock Merchants
- Farmer's Hog Market
- Southwestern Public Service
- J&J Shamrock Station
- Tom Christner
- Mrs. Ernest Lee
- Wright Funeral Home
- Hardcastle Farms
- L. L. ones
- McInte Motors of Sweetwater, Ok.
- John C. Vise

## THANK YOU

We would like to thank the following people and merchants for their contributions to the Wheeler Boosters. These contributions make it possible for us to bid on and purchase some of the Wheeler Co. livestock that sold at the Top O' Texas Jr. Livestock Show Assn. at Pampa, Texas; The Wheeler Times; Fork's Fine Foods; Wheeler Chamber of Commerce; Wheeler Co. Produce; M&M Gin; Koshare Shop; The Dot Shop; Pritchard's Thriftway; LaCinda Oil Co.; Joe Dickey; Kent Sms; Lowell Lasley; Cecil Pierce; B. F. Westmoreland; James M. Verden.

## BABE RUTH BASEBALL

All Babe Ruth age boys 13-15 report to baseball field Monday afternoon, April 5 at 5 p.m. for try-outs. Bring Glove

## Wheeler Native Is Named Dean

Dr. James Edmund Kirby, Jr., director of the school of humanistic studies at Oklahoma State University, has been named dean of the Drew Theological School, effective July 1.

Kirby, 42, received his Ph. D. degree from the graduate school at Drew in 1963. A native of Wheeler, Tex., he is a cum laude graduate of McMurry College, Abilene, Tex., and holds theological degrees with honors from the Perkins School of Theology, Southern Methodist University, Dallas.

He is a professor of religion and humanities at Oklahoma and will be a professor of church history at Drew.

He succeeds Pieter de Jong, who is returning to full-time teaching at Drew as professor of systematic theology.

His father, James Edmund Kirby, was the Methodist preacher here in the 1930's.

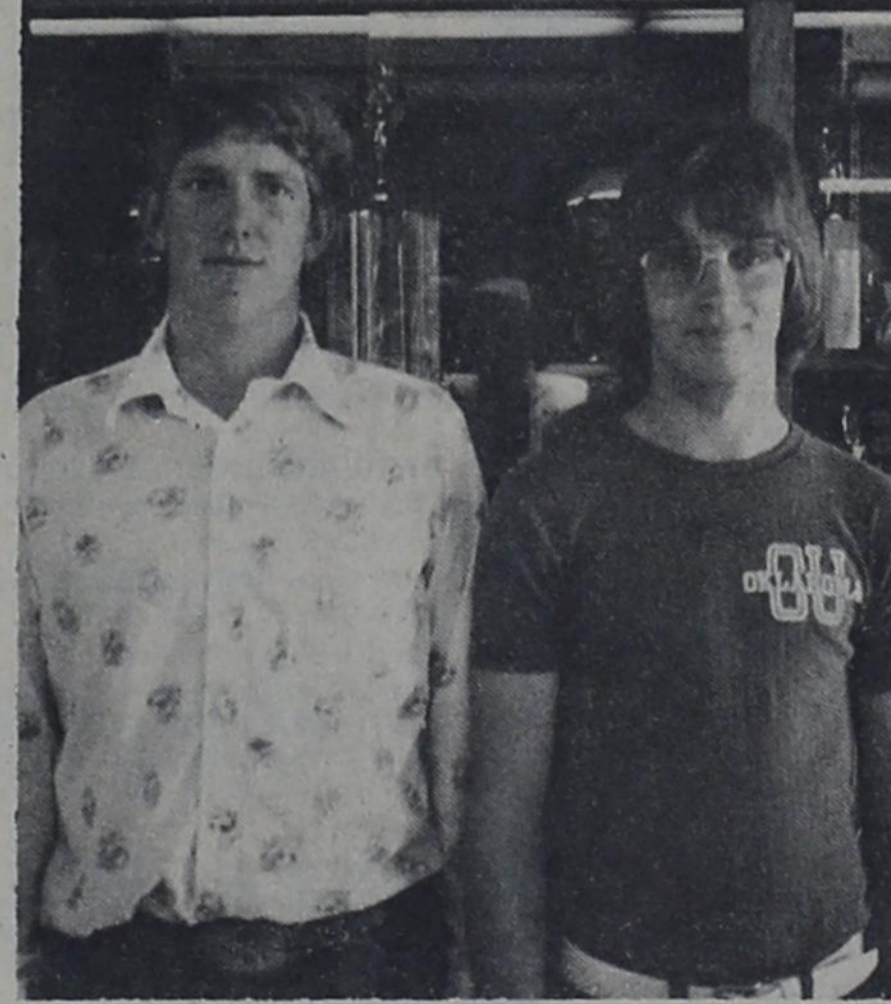

**ALL DISTRICT BASKETBALL:** Two members of the 1976 Mustang Basketball team were named All District in District 2-A. Jim Verden was named unanimously to the first team. Von Chapman was named to the second team. District 2-A consists of 8 schools with five named to both the first and second teams.

## Federal Land Bank Meeting Held

Tom Cunningham of Shamrock and Woodrow Wood of Wellington, have just returned from Houston where they represented the Federal Land Bank Association of Shamrock at the annual stockholders meeting of The Federal Land Bank of Houston. The meeting held at the Houston Oaks Hotel, was attended by members of 66 Federal Land Bank Associations in Texas. There were about 550 persons in attendance.

George W. Cunningham, President in his annual report to stockholders, reported that the demand for new loans declined from the previous two years; however, 1975 was still the third largest year in the bank's history and also the third consecutive year that loan closings had exceeded \$20 million. Dr. Phil Gram, Economist on leave of absence from Texas A&M University and B. K. Johnson, a prominent South Texas rancher and director of the King Ranch Corporation, also

addressed stockholders and guests during the meeting.

The Federal Land Bank of Houston makes long-term loans on farms and ranches throughout Texas and currently has 35,000 loans for more than \$1,145,000 outstanding.

Others attending the meeting from this area were Mrs. Tom Cunningham, Mrs. Woodrow Wood and Bill H. Bratton, Mgr. of Assoc.

## Florists Attend Design School

Mrs. Hannah Fae Chapman, owner and operator of City Flowers and Gifts, and her assistant Mrs. Anita Reeves attended Spring Design School in Amarillo at Hilton Inn, March 21. Five designers worked and explained new color and designs with comment from Abraham New ideas in wedding work, corsages, funeral, and wrapping of pot plants were exchanged with florist from Texas, Okla., New Mex., Nev. and Kansas.

# Court Records

**LIST OF INSTRUMENTS FILED IN THE OFFICE OF THE COUNTY CLERK AND DISTRICT CLERK OF WHEELER COUNTY, TEXAS FROM MARCH 22 THROUGH MARCH 26, 1976**

**MARCH 22, 1976**  
 PARTIAL RDT- First Bk in Wheeler to Paul T Byrne et ux 3-19-76 1.03 ac Sec 5 A-4  
 TDT-Marvin Jeffrey to First Natl Bk in Wheeler 2-26-76 Pt NE 1/4 Sec 59 Bk A-8  
 ASSIGN OVERND ROY Martin L. Allday to Marilyn J. VanPetton 3-17-76 Sec 4 Bk E & Sec 43 Bk A-4  
 MD- Wm Wade Cottin to Wm M. Cotton 3-7-76 4/644 int Sec 24 Bk A-7  
 ROY D. Tom C. Cotton to Wm M. Cotton 3-12-76 10/320 int W 1/2 Sec 51 Bk A-7  
 OL--W. W. Wheeler et ux to Marie Lister 7-22-75 SE 1/4 Sec 6 Bk L  
 OL--Eileen Huyck et al to H. T. Wilkins Jr 1-29-76 NW 1/4 & W 1/2 SW 1/4 Sec 1 Bk A-4  
 OL--Gracie Mae Weatherly et al to H. T. Wilkins Jr 1-28-76 SW 1/4 Sec 2 Bk A-4  
 AOL--Rex P. Fuller et al to Skelly Oil Co 1-27-76 21 Tracts in Bk A-5  
 DT--Don Nelson et ux to Thurman Adkins 3-17-76 V 1/2 SW 1/4 & N 1/2 SW 1/4 & SE 1/4 R2X R2X 36 Bk 13  
 MD--Linda Plummer to James R. Reneau et ux 3-1-76 20/320 int Pt Secs 22 Bk L Pt 31 as Phifer & Stephen Keith Surveys  
 AGREE C.M. Phillips et al to Nancy F. Phillips 3-4-76 NW 1/4 Sec 80 Bk 23  
 SUBOL--Federal Land Bk of Houston to El Paso Natural Gas Co 3-1-76 E 1/2 NE 1/4 Sec 53 A-8  
 D--Armell Holt et al to M. W. Walker 3-2-76 S100, ft W 1/2

Blk 49 Wheeler, Stanley Addn Holt  
**MARCH 23, 1976**  
 RELEASE FED TAX LIEN--United States of America to James V. Simmons 3-19-76

RELEASE FED TAX LIEN--United States of America to Virgil Simmons 3-19-76  
 D--Billie C. Billingsley et ux to Varnie E. Lowe et ux 3-22-76 NE 1/4 NW 1/4 73 23 & ROW  
 RDT--Jess Moore to Billie C. Billingsley et ux 3-22-76 NW 1/4 SW 1/4 Sec 73 B 23  
 DT--Varnie E. Lowe et ux to State National Bank,

Groom 3-22-76 NE 1/4 SW 1/4 73 Bk 23  
 ROW--Harold Austin et ux to Michigan Wisconsin Pipeline Co 3-9-76 N 1/2 Sec 55 A-4  
 4 ROWs--Helen Hamilton et al to Michigan Wisconsin Pipeline Co 2-16-76 Sec 40 E 1/2 22 E 1/2 39 Bk A-4  
 4 ROWs--"by Hunter et al to Michigan Wisconsin Pipeline Co 3-5-76 S 1/2 Sec 30 Bk A-3  
 ROW--Frye Land & Cattle Co to Michigan Wisconsin Pipeline Co 3-11-76 Sec 12 Bk A-3  
 ROW--John Max Wiley et ux to Michigan Wisconsin Pipeline Co 3-6-76 SE 1/4 NE 1/4 Sec 8 Bk A-3  
 2 ROWs--Henry R. Miller et al to 2-17-76 SE 1/4 & S 1/2 NE 1/4 3 AB&M Survey  
 D. Grady H. Burton et ux to Edward F. Stafford 3-23-76 Lot 8 & Pt 2 Bk 5 Burton Sub Div  
 DT--Edward F. Stafford to Grady H. Burton et ux 3-23-76 Lot 8 & Pt 2 Bk 5 Burton Sub Div  
 RDT--Far & Mer St Bk

Shamrock to Vernon Davenport et ux 3-22-76 S282.9 a 34 A-8  
 OL--Esther Sorenson to John C. Wise 5-3-75 W 1/2 Sec 53 Bk A-4  
 STIP OF INT--Dennis H. Porter et al to Ruth Porter Rogers et al undated Secs 59, 60 Bk 24 & Sec 45 Bk A-8  
 D--J. B. Woodington et ux to Wilbur D. Moore et ux 3-5-76 Lot 11 Bk 2 Shamrock, M. L. Ad  
 DT--Wilbur D. Moore et ux to First Fed Svs & Loan Anna 3-17-76 Lot 11 Bk 2 Shamrock, M. L. Ad  
**MARCH 24, 1976**  
 RATIF OL--Russell L. Poyner to George W. Arrington et al undated 14 1/4 acount of Secs 40 Bk A-8 & Sec Bk E  
 RDT--Government Natl Mtge Assn to Robert N. Blake et ux 2-23-76 100' x 150' Bk 20 Shamrock PBA  
 ROY D. Andrew C. Shapiro to Jack O. McCall 3-4-76 1-4 int NW 1/4 Sec 24 Bk A-4  
 C. C. DEATH RECORD--Robert Bennett 9-25-74 C. C. WILL--Florence H. Bennett 2-11-76  
 STIP OF INT--Dick D. Filers et al to John R. Hill et al 7-23-75 S 1/2 54 W 1/2 53 Bk A-4  
 KMLL & Disclaimer--Panhandle Irrigation, Inc to John R. Hill et al 5-12-75 54 Bk A-4  
 OL--Valoise Reeves Green et al to Phillips Petroleum Co 3-19-76 67.81 a Sec 6 A-4  
 OL--F. A. Drum et ux to Phillips Petroleum Co 3-16-76 N30 ac W 1/2 NE 1/4 Sec 6 Bk A-4  
 OL--D. H. Porter et al to John H. Hill 1-12-76 Sec 37 Bk A-8  
 OL--Lula McCasland et al to H. T. Wilkins Jr 2-5-76 NW 1/4 SW 1/4 21.02 ac SE 1/4 8 Bk E  
 OL--Ruth Buice et al to H. T. Wilkins Jr 2-5-76 S 1/2 SW 1/4 78.7 ac W 1/2 SE 1/4 Sec 5 IRR Co Survey  
 RELEASE FEDERAL TAX

LIEN--United States of America to William F. Payne 3-19-76  
 D--Cecil Richerson et ux to Ella Mae Wood 3-24-76 Surface W 1/2 M/3 Bk 45 Wheeler, Stanley  
 DT--Ella Mae Wood to First Natl Bk Wheeler 3-24-76 Surface W 1/2 M/3 Bk 45 Wheeler, Stanley  
**MARCH 25, 1976**  
 ROY D--Ralph S. Moore et ux to Clark L. Brandon 1-22-76 5/320 int S 1/2 Sec 8 Bk L  
 Roy D--Ralph S. Moore et ux to Blanche F. Jank 3-15-76 5/320 int S 1/2 Sec 8 Bk L  
 CHG OF DEP--Kenneth Evans to Diamond Shamrock Corp 3-17-76 W 1/2 Sec 7 Camp Co Sch Land  
 OL--J. P. Keaton Jr et ux to Malouf Abraham 3-3-76 E 1/2 Sec 23 Bk RE  
 OL--Robert L. Kendall et ux to Malouf Abraham 3-3-76 E 1/2 Sec 23 Bk RE  
 OL--Troy Dean Jones et ux to Malouf Abraham 2-3-76 W 1/2 Sec 23 Bk RE  
 OL--G. M. Wells et ux to Malouf Abraham 2-16-76 Sec 8 Bk A-2  
 AFF--Mary H. Tucker et al to Ruby Lee Earney Williams 3-25-76  
 RVL-RDT--First Natl Bk in Wheeler to Cecil Richerson 3-24-76 W 1/2 M/3 Bk 45 Wheeler, Stanley Ad  
**MARCH 26, 1976**  
 AOF JUDGE--State of Texas vs Tony H. Dial et al 10-21-75  
 MD--John C. Rankin to Emily Elizabeth Zpeed Ranklin 3-22-76 All My Int SEP 1/4 & E 1/2 & SE 1/4 NE 1/4 Sec 21 Bk 13  
 AOL--Arkla Exploration Co to Stephens Production Co 1-19-76 E 1/2 Sec 4 Bk A-4  
 OL--Mildred Louise Giehart et al to Malouf Abraham 2-10-76 NW 1/4 Sec 8 Bk A-8  
 OL--Martha Smith Trust No. 1075 to Malouf Abraham 3-12-76 S 1/2 Sec 81 Bk 13  
 OL--Maggie Waterbury to Chevron Oil Co 3-10-76 E 1/2 Sec 78 Bk 13  
 OL--E. E. Johnson et al to Colorado Interstate Gas Co 2-4-76 W 1/2 95 N 1/2 W 1/2 86 Bk A-5  
 C/C PROBATE--Agnes E. Glascock 3-18-76 & 8-2-66  
 DT--AO Wellman to Republic Natl Bk of Dallas 3-22-76 E 1/2 24 W 1/2 37, 44, 45, 51 Bk A-7, Sec 1 & S 1/2 NE 1/4 & W 1/2 NW 1/4 2 B B B & C R R Co Sur. E 1/2 19, Pt 20, W 1/2 21 Bk L  
 D--Ethel McWhorter to Larry Dan Trimble et ux 3-25-76 100' x 140' SW Cor F-6 Wheeler, Prairie Lawn Addn  
 ET--Larry Dan Trimble et ux to First Natl Bk Wheeler 3-25-76 100' x 140' SW Cor F-6 Wheeler, Prairie Lawn Addn  
**MARRIAGE LICENSE ISSUED**  
 Charles Lee Cummings and Doreita Kay Layman 3-23-76  
 John Ross Womack and Cheryl Ruth Shields 3-25-76  
 George Lewis Brooks and Geraldine Fansier 3-26-76  
**DISTRICT CLERK'S OFFICE**  
 No. 7144 Gary McWhorter vs Patricia McWhorter 3-15-76  
 Divorce No. 7145 is a Termination of Parent Child Relationship No. 7146 Cicie Ackley vs E. Cunningham et al 3-17-76  
 Trespass to Try Title

## KELTON HONOR STUDENTS NAMED

These students were on the A or B Honor Roll for the 6 weeks and the semester.

**Grade II**  
 All A's  
 Micheal Killingsworth  
 Tresa Moore  
 Lacy Buckingham  
 All B's  
 David Green

Leslie Calcute  
 Grade III  
 All B's  
 Gary Waldo  
 Grade 4  
 All A's  
 James Harris  
 Karan Killingsworth  
 Matt Moore  
 A & B  
 Denise Green  
 Grade V  
 All A's  
 Joey Waldo  
 David Bryant  
 Grade VII  
 All A's  
 Laticia Anderson  
 All B's  
 Boyd Waldo  
 John Harris  
 Grade VIII  
 All A's  
 Susan Harris  
 Janice Lister

### IMPORTANT Tax Savings!

Farmers  
 Salesmen  
 Small Business Owners

... the law permits you to set aside a substantial part of your annual income for retirement, tax free. You may be eligible for this saving.

Ask me about Individual Retirement Annuities for Modern Woodmen members.



Robert L. Fincher  
 405/928-3157  
 Sayre, Okla. 73662

### MODERN WOODMEN OF AMERICA

Fraternal Life Insurance  
 Home Office • Rock Island, Illinois

## AMERICA The Bountiful



Envelope manufacturers have something to be cheerful about. In 1971 Americans sent over 85 billion letters and packages making us the country with the largest mail in the world!

American egg lovers have something to be cheerful about. The world's largest chicken ranch is in Moorpark, California. On these 600 acres, some two million eggs are laid daily by 4 1/2 million chickens!

## Wayne and Beuna LAKESIDE GREENHOUSE

VEGETABLES and FLOWERS

15 Miles East, 4 North and 1/4 East of Wheeler  
 OPEN ANY HOUR

Vote and Elect

### LONNIE MILLER

WHEELER COUNTY SHERIFF

15 YEARS EXPERIENCE

Subject to May 1 Democratic Primary  
 Subject to Democratic Primary  
 (Political Adv. Paid for by Lonnie Miller)

## Thursday, April 8

9 99¢

KING SIZE WALLET CREATIVE COLOR PORTRAITS FOR ONLY



Extra Charge for GROUPS

GET PICTURES MADE OF GRANDPA, GRANDMA, DAD, MOM AND ALL THE LITTLE ONES AT THESE SAME LOW PRICES!

## SHUGART COLOR PHOTOS

ASK About Our FREE 8 x 10 OFFER

Loyd's Ben Franklin 408 Main St.

AT ZEBBIE'S BAR-B-QUE

# MEXICAN FOOD

ALL YOU CAN EAT

## EACH THURSDAY IN APRIL

SERVED 5 P.M. to 9 P.M.

FRIDAYS	ADULTS:	\$2.19
5 PM to 9 PM	CHILDREN	\$1.75
Regular Prices	3 Yrs. & Under—FREE	

# Anthony's

C. R. ANTHONY CO.

## HOME FURNISHING

314 North Main  
 Shamrock, Texas

# Sale

FORTREL® POLYESTER & COTTON  
**DAN RIVER® SHEETS**  
 "SWEETHEART ROSE"

Beautiful rose print on bone background to grace your summer bedroom. And there's never any ironing with Dan-Press® muslin. Your choice of Blue, Pink or Yellow rose print on bone.

TWIN REG 4.29	FULL REG 5.29
2 for 5.50	2 for \$7.
QUEEN REG 8.99	KING REG 10.99
2 for \$12.	2 for \$16.

42" X 36" CASES REG 3.69 2.75 PR  
 42" X 46" CASES REG 4.29 3.25 PR

**5 PIECE BATH SET**  
 Luscious polyester shag pile to brighten up your bath. Totally machine washable. In Gold, Avocado, Royal, Hot Pink, White or Brown.  
 REG 7.99  
**6.88 3 for \$20.**

**SHAG AREA RUGS**  
 26" x 45" cut-n-loop shag rugs of 100% DuPont Dacron® polyester. In solid novelty or two-tone. Machine washable and dryable. Durogan back. In many decorator colors.  
 REG 4.99  
**4.27 2 for \$8.**

**POLYESTER PILLOWS**  
 Choose Boutique in the polyester & cotton permanent press White percale ticking cover or Rhosody Satin in the Blue or Mauve.  
 REG 3.99  
**2 for \$6.**

**"SHEER" DELIGHT**  
 Beautiful fresh White sheers to bring the Spring in. 100% Dacron® makes them easy care. Sizes 40" x 63" or 40" x 81". Big 3 inch bottom hem and 1 1/2 inch side hem.  
 REG 1.99  
**1.44 & 1.66**

OUR ENTIRE STOCK OF BEDSPREADS AND DRAPES ARE REDUCED FOR THIS SPECIAL EVENT

### Kirk Is Hostess For Prog. Club

The Progressive Club met Thursday evening, March 25 in the home of Erma Kirk.

The meeting was called to order by the Vice President, Amelia Sims. The Club Collect was given and Doreen Owen gave a financial report. Clara Rendon's name was mentioned to get in the "In Memoriam" list in our new yearbook. The District Convention at Dahart was discussed and we hope to have at least one representative to attend it.

Roll call was answered with a college in Texas.

Ruby Lee Sandifer showed pictures and discussed some of the scenic places in and around the Washington D. C. area. Inez Lancaster discussed "Education from Life and Work", taken from the American Issues Forum.

The judging of the school essays was delayed until Monday evening when Norvell Vanpool, Ruby Lee Sandifer, Ilabeyers, and Erma Kirk met to do this. The winners will be announced soon.

The next meeting will be with Curtis Moore, April 8.

WHEELER ELEMENTARY

**HONOR ROLL**

**SECOND QUARTER**

**Grade II**

A's & B's  
Bret Moore  
Vincent Mendola  
Randy Martin  
Shawn Davis  
Ted Moore  
Lori Lee  
Marissa Johnson  
Danny Pierce  
Grade III  
All A's  
Becky Crockett  
Darren Grimes  
A's & B's  
Larry Trevino  
Hope Coffman  
Robert Meadows  
Renee Logue  
Teresa Williams  
Ken Bates  
Lyndol Loyd  
Joel Dodd  
Jeff Baker  
Grade IV  
All A's  
Sidney Whitely  
Kristi Pierce  
A's & B's  
Cheryl Henderson  
Manson Potter  
Andrea McGaughey  
Les a Ferrell  
Tracy McEroy  
Eric Henry  
Deidre Watson  
Steve Guthrie  
All B's  
Mark Hampton  
Grade V  
All A's  
Mona Jennings  
A's & B's  
Kristi Baker  
Monica Cross  
Tyna Davis  
Tracy Walker  
Tracy Weaver  
Billy Westmoreland  
Scott Wright  
All B's  
Teresa Martin  
Grade VI  
All A's  
Beth Brown  
Lisa Dodd  
Robert Ford  
Melanie Lee  
A's & B's  
Michelle Dodson  
Glenn Stiles  
Bert Mosley  
Grade VII  
All A's  
Gary Brotherton  
A's & B's  
Elizabeth Christner  
Ty Henderson  
Ronda Weatherly  
Wes Westmoreland  
Missy Wiggins  
Grade VIII  
All A's  
Rich Brown  
Lynette Gaines  
Bret Mosley  
A's & B's  
Cindy Coates  
Candy Lewallen  
Misty Muse  
Cathi Stas  
Russell Gibson  
Kyle Lasley  
Mike Evans  
All B's  
Philip McWhorter

**Mobeetie News**

By Mrs. Wilber Beck

The Mobeetie Community extends its sympathy to Mr. and Mrs. J.R. Carter and

family in the death of Mr. Carter's sister, Mrs. Maudie Mae Morris of Borger, who died in Amarillo, Friday.

**TECH STEEL BUILDINGS**  
Spring Special  
**COMMERCIAL or FARM**  
TURN KEY JOB  
Call: JERRY HILL  
845-3675

**SAWS SHARPENED**  
Hand Saws - Skil Saws  
Table Saw Blades  
Chain Saws  
Jointer Blades  
Foley Equipment  
**R. St. John**  
Mobeetie

**BULK GARDEN SEED**  
**Vegetable Plants & Bedding Plants**

- See Us Today -

**Allison Grain & Farm Supply**  
Allison, Texas

**LEWALLEN INSURANCE AGENCY**

ALL LINES

APRIL IS CANCER MONTH

Cancer treatment is the most expensive of all Medical Care. A Cancer policy that provides PAID Medical Bills is better than potential bankruptcy without coverage. Cancer strikes 1 out of 4 people each year. In 1975 there was one new cancer case diagnosed every 48 seconds. It has no respect for AGE-SEX-RICH or POOR-FAMOUS or UNKNOWN.

DO YOU HAVE A CANCER POLICY?  
Come by today and review out Cancer plan!  
826-5719 114 E. Texas

**Ward's National**

**TRUCKLOAD APPLIANCE SALE!**

FREE MERCHANDISE CERTIFICATES  
Given with Select Appliance Purchase

**April 1-2-3, 1976**

ALL APPLIANCES ON SALE:  
Freezers, Refrigerators, Washers, Dryers, Stoves, Televisions, Stereos, CB Radios, Rotor Tillers and Lawn Mowers.

Sale Ends April 28, 1976

**MONTGOMERY WARDS**

206 N. Main Shamrock, Texas

**BUTCHERING & PROCESSING PRICES**

Beef processed, double wrapped 14¢ per pound

1¢ A Pound for Butchering

Pork Processing including curing

Double wrapped 16¢ per pound

\$4.50 a head for butchering

We butcher Monday thru Friday 8 to 12 A.M. except holidays.

CALL FOR QUARTER-HALF-WHOLE BEEF PROCESSED

WE NOW HAVE CUTS OF PORK AND BEEF FOR SALE

**SHAMROCK SLAUGHTER PLANT**

North of City Phone: 256-3241

Closing at Noon on Saturday

People of the Mobeetie Community wishes to extend their sympathy to Mr. and Mrs. Frank Finer in the death of Mrs. Finer's nephew, Troy Jones of Amarillo. Heartfelt sym-

**Meetings To Make At Mobeetie**

The monthly blood pressure clinic will be held at the Baptist annex in Mobeetie from 2:00 to 4:00 p.m. Friday afternoon, April 2. Persons 55 years and over are invited to participate in this free clinic.

At 5:00 p.m. the XYZ club will meet in the same location for the regular monthly meeting of the club for fun, games, food and devotion. The meeting will dismiss early to give everyone the chance to attend the closing services of the evangelistic

meeting being held at the local United Methodist Church where the Rev. James Holman of Canadian is preaching.

Sunday April 4, the Mobeetie Little Theatre will meet in regular session at 2:00 p.m. at the Mobeetie Community Church.

Plans are shaping up nicely and parts will shortly be handed out to those who want to take an active part in the historical drama "OLD MOBEETIE", written by Mrs. Emalea Myers London, which depicts the early days in Mobeetie.

At 7:00 p.m. Tuesday, April 6, the Old Mobeetie Association will meet in the Community Church for the regular monthly meeting with Mrs. Sallie Harris as Chairperson. At this meeting plans will be heard for the advancement of the Restoration of Old Mobeetie. The public is cordially invited to attend any or all of these meetings.

**Here & There**

By Laura Cuthrie

The Redbud, which was set up a good many years ago as "Wheeler's Tree" has grown from saplings of the '40s into beautiful things to see. Just drive around and see for yourself. And now (this year I mean) would be a good time to start a lot more of them to be shown off in a future generation. We should really make it the Redbud City. And if you are not aware of it, Crepe Myrtle is our City shrub and the Zinnia is our flower. This was made official by the North Wheeler County Garden Club a long time ago. But just to remind you gardeners what it takes to be a gardener, I'll just pass on to you the information that was given by Mrs. H. M. Wiley, who is a charter member of that club. She said, "to be a good gardener, you must have a strong back and a weak mind. There. Can you come up with something better?"

The CowBelles of our town have been on the go. I know of a few that attended the style show in Pampa last week. They are Mary Finsterwald, Vida Brown and Grace Porter. Their guests for the occasion were Mary Wofford, Frances Nolan, Mary's sister from Albuquerque,

pathy is also extended to Harold Jones of Wheeler and his family in the loss of his son.

Mr. and Mrs. Richard Dyson and daughter Kim of Sayre, Okla., were Sunday guests of his parents, Mr. and Mrs. C. C. Dyson. Attending Sunday morning worship services in the First United Methodist Church, the three favored the congregation with a special song.

Mrs. L. D. Smith and son Leo Smith of Olton visited Mrs. Arlie Jeffus and other friends in Mobeetie, Mon.

Mr. and Mrs. Glen Burnell of Odessa were weekend guests of the lady's mother, Mrs. Eul Johnson.

Mrs. Edith Flanagan, who has spent some time in Amarillo with her daughter and family, Mr. and Mrs. Kenneth Pearce, returned to her home, Friday.

Mrs. Mary Brewer and daughters, Mrs. Audrey Alexander of White Deer and Mr. and Mrs. Sid Talley visited in Oklahoma City and Norman, Oklahoma a last week. In the city, they visited Mrs. Brewer's sister and brother in law, Mr. and Mrs. Steve Stephen and in Norman they visited the daughter of Mr. and Mrs. Talley, Mr. and Mrs. Kent McKenney.

Mrs. Bonnie Hogan spent last weekend visiting relatives and friends in Pampa.

Among those attending the Good News Quartet presentation in Allison, were: Mr. and Mrs. Lester Hathaway,

Mr. and Mrs. C. W. Burch and Glen Sherrill.

Mrs. Eddie Grammer was dismissed from the Highland General Hospital in Pampa, recently following several days of treatment.

Sunday guests of Mr. and Mrs. Tince Williams were Mrs. Peggy Dunn of Wheeler, Mr. and Mrs. Bo Dunn and Mattie of Canadian, and Mr. and Mrs. Fannie Stuart

Reba Wofford and Mae Nash.

Mr. and Mrs. Shel Pettit were in Pampa Sunday visiting with their children Carol and Virginia. Virginia was in the hospital, but improving.

Buddy and Novella Vanpool went to Thomas, Okla. Sunday to attend the 85th birthday of an aunt.

Bernice Holt of Fort Worth, was in Wheeler Sunday visiting with her niece and family, Mary and Brady Meadows. Friends called on her there. Bernice is the daughter of the late D. E. Holt.

Doris Loubon, of Clovis, N. M. came last week to see her mother, Maud Ragan. Maud returned home with her to spend some time.

Mrs. Marvin Bradstreet has just returned from Artesia, N. M. where she visited her daughter, Her son, Coy drove her there.

Maxie Ted from San Angelo, was here last week to check on his father, Hammie Herd, who is in the hospital. He also visited with his parents-in-law, the Fred Waters.

Mrs. Farmer Jeffrey is in the hospital in Pampa where she has undergone quite a sage of, seemingly, after effects of the flu.

Mrs. Frances Nolan of Albuquerque, N. M. is spending some time with her sister, Mrs. Harry Wofford. They will visit with relatives in Amarillo, while

and Chad, of Elk City, Okla.

Mrs. Paulene Hooker visited relatives in Amarillo from Thursday to Saturday. Saturday Mr. and Mrs. Gene D. Harrison, Cindy and Leslie went to Amarillo and Mrs. Hooker came home with them.

Dr. W. A. Appling, District Superintendent of the Pampa District of the United Methodist Church was the guest speaker at the Mobeetie Methodist Church, Sunday morning. Following the Sunday morning services a covered dish luncheon was enjoyed by members of the Mobeetie, Briscoe and Gage by Churches.

Sunday guests of Mr. and Mrs. Gene Gudge and son Ronald were their son and family, Mr. and Mrs. Gerald Gudge of Oklahoma City, and their daughter and family Mr. and Mrs. Gal and Lancaster, Scott and Shelly of Pampa.

Mrs. Clara Adams attended to business in Pampa, Monday.

Mrs. Edna Williamson is reported to be improving in the Parkview Hospital in Wheeler at this time.

Mrs. Glynda Leatherman spent Sunday in a Shattuck

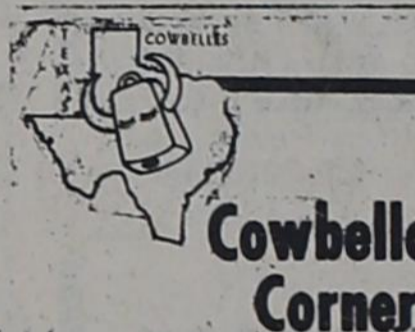

**Cowbelles Corner**

Top O' Texas CowBelles will meet Monday, April 5, at 11:30 a.m. at Furr's Cafeteria in Pampa.

Hospital with her friend, Mrs. Sue Jones of Wheeler. Mrs. Jones is improved at this writing and was dismissed from the hospital Tuesday.

**Personals**

Cecil Edwards and son, Sherman from Saginaw, Tex. flew up Sunday, April 21 and spent the day with his parents, Mr. and Mrs. Gwyn Edwards. Mrs. Edwards' sister Ethel Boone from Sunday also spent the day and Sunday night.

Tom, Ruth Ann, Jeff, and Melissa Edwards, Wheeler ate dinner with the Gwyn Edwards Sunday and visited with Tom's uncle, Cecil. Afternoon visitors were Monnie Edwards and wife Marilyn from Burbon, Texas. Mr. and Mrs. Wayne Edwards and Mr. and Virgil Helton, Cecil's uncle.

Mrs. Marie Brown and daughter, Liiza of Amarillo spent Friday night with her parents, Mr. and Mrs. Gwyn Edwards.

Mrs. Edna Williamson is reported to be improving in the Parkview Hospital in Wheeler at this time.

Mrs. Glynda Leatherman spent Sunday in a Shattuck

**First FLEA MARKET**

of the Spring . . .

**SATURDAY, APRIL 10**

**CORONADO SHOPPING CENTER**

PAMPA, TEXAS

**WHEELER**

PRESENTED BY THE WHEELER LIONS CLUB  
BUY ALL YOUR TICKETS IN ADVANCE AND HELP YOUR LOCAL SPONSOR

Advance - \$1.50 On Circus Day - \$2.00

TWO PERFORMANCES - 6 & 8 P.M.

Corner of Osage Street and Highway 152 West

**Thursday, April 15, 1976**

Al G. Clark & Dailey Bros.

**CIRCUS**

90 Minutes of Family Entertainment

One Price Admission For All!

**A Real Tent Circus**



CIRCUS ARTISTS FROM AROUND THE WORLD

Frances is here.

Mr. and Mrs. John Barr are at home again after spending some time in Austin with their daughter. They both had to spend some time in hospital while there.

**Cancer**

Continued from page 1

Society has four main program areas: Professional Education, Public Education, Service/Rehabilitation and Research.

Professional Education provides up-to-date information on cancer diagnosis and treatment to the medical and allied health professions. The past fiscal year, these programs reached over 81,965 physicians, dentists and nurses. Also, 16 clinics and 13 conferences were supported by the American Cancer Society in Texas.

Public Education helps save lives by increasing public awareness and knowledge about cancer, promoting early diagnosis and treatment of the disease. This year over 44,000 programs were presented to an audience of 1,724,337 people. Programs included ACS educational films, physicians and lay speakers, also thousands of exhibits and millions of educational pamphlets. Over 300,000

Texas participated in one or more of the Society's new "Action" Education Programs. The programs offer the public an opportunity to take direct action against cancer through cancer screening such as the pap test, proctoscopic, oral and breast exams. Other Action Programs include Stop Smoking Programs, and Breast Self-Examination demonstrations. Betty Tennard is the education chairman for North Wheeler Co.

The Service/Rehabilitation program seeks to save lives, to ease the pain and lighten the many burdens the disease places on its victims and their families. This year, the total number receiving ACS Service in Texas was 26,687 Texans. Research is a crucial phase of the ASC activity which enhances the possibility of finding those answers that will be useful to humanity for control of cancer.

Helton concluded, "I feel that fighting cancer is a local responsibility and challenge every concerned individual should meet. Every man, woman and child in our community has a stake in the outcome and each has a responsibility to participate in it. The American Cancer Society provides the opportunity." The week of April 4th has been proclaimed National Cancer week. The

annual Cancer Crusade will be made in each community sometime during April. Leading the drive in Wheeler will be Thomas Helton; In Basco, Bobbie Horn; Allison, Billie Dollar; Mobeetie, Maurita Stabling. When a volunteer calls at your door, give as generously as possible. WE WA Ously as possible. WE WANT TO WIPE OUT CANCER IN YOUR LIFE TIME.

**HEART HEALTH**

Most pacemaker patients are senior citizens whose hearts have been damaged by the aging process or some form of heart disease. But, pacemakers have also been used in infants with congenital defects in heart rhythms. Pacemakers are sometimes necessary after critical open heart surgery in infants and have helped children to lead normal, healthy, active lives.

**HEART HEALTH**

The youngest person ever to receive a pacemaker was less than one day old when it was implanted. The oldest person to receive one was over 100 years old.

What do Henry Fonda, Peter Sellers and William O. Douglas have in common? Each has had a pacemaker implanted to control the rhythm of his heart.

**One-Act**

Continued from page 1

Girl, Anne McIlhany, Young man, Ken Elliott; Older Man, Bill McIlhany; Woman, Denise Westmoreland. The alternates and stage crew are Rob Will's, sound; Tera Jeffrey, make up; Johnny Gilmer, stage setting, lights, and curtain.

Wheeler High School was presented with a plaque which in turn will be presented to the school in an assembly.

Medals for All-Star Cast were presented to Anne McIlhany and Jim Verden. Selected for Honorable mention cast were Rhonda Jennings, Kevin Rarden, and Bill McIlhany.

Wheeler wins District One Act Play Contest.

**HEART HEALTH**

Each year more than 80,000 Americans get an assist for their hearts by the implantation of an artificial heart pacemaker. These devices help the heart beat at a normal rhythm, and substantially improve the quality of life of the people who need them.

**Dr. Jack L. Roze OPTOMETRIST**  
121 Main St. - Shamrock  
Phone 256-3203  
Tues. 9-5 Fri. 2-5

for all your . . .

# PARTS NEEDS

see . . .

## BAKER AUTOMOTIVE

116 E. Texas Phone: 826-3213

Your  Auto Parts Store

# Want Ads

**FOR RENT:** Trailer Space Black Gold Trailer Park Phone 826-5874. rtn

**For Sale:** A few choice lots now available in Foss Lake Estates-some with water. Good investment-great fishing and hunting. Call Clinton, Okla. 323-2765 evenings.

**Bulls for Sale:** 2 Santa Gertrudis, 1 Brahman/Angus Cross, 3 Hereford/Simmental Crosses. Richard Brown, 826-5949. 4tp

**For Sale:** Two bedroom house with an excellent location. Paul's Real Estate. Paul Topper rtn

**For Sale:** 1973 Ford LTD Brougham, 2-door hardtop. Excellent condition. Call 826-3036 after 5. rtn

**For Sale:** Weatherproof, aluminum building located on the southwest corner of Hwy 152 east and Red River. Building measures 24x26. Best reasonable offer. Call 826-5879. rtn

**PAUL'S TRAILER PARK**

Across Street From School Trailer lots 40'x70' Modern Underground Utilities. Gas and Water Furnished. Individual Electric Meters

PAUL TOPPER-Ph. 826-5931

**For Sale:** Quartex 23 Channel C3 and antenna. Phone 826-5734. rtn

**Monuments, Grave Covers, and Curbing.** Complete finishing. Will Warren, Wheeler rtn

**For Rent:** 2 Bedroom house. Phone 826-5874. 4tc

**New shipment RCA TVs.** 1. and F Repair

**CONCRETE STORM SHELTERS & BASEMENTS**

Northwest Oklahoma Storm Shelter Co.

405-227-4357 Fairview

**FOR BUGS** or termite problems see or call Walter L. Williams, Wheeler. Phone: 826-5797. rtn

**For Sale:** Two bedroom house, garage, 4 lots in 3rd scoe. Call 375-2398 2tp

**Wanted:** Dog Catcher. Apply at City Office. Phone 826-3222. rtn

**Roughnecks:** Need a day off? Experienced hand, willing to double. For more information call 826-5658. rtn

**Lose weight with New Shape Capsules and Hydrex Water Pills** at Hyland's Pharmacy. 8tc

## Candidate List

Subject to Democratic Primary, May, 1976.

**For District Attorney:** HAROLD L. COMER JOHN W. WARNER

**For County Attorney:** PRESTON STEVENS M. KENT SIMS

**For County Clerk:** (Wheeler County) MARY WOFFORD DON NELSON

**For County Sheriff:** (Wheeler County) DOYLE RAMSEY GEORGE S. HOOTEN TED NELSON LONNIE MILLER

**For Tax Assessor-Collector:** THURMAN RIVES R. C. HAWK

**For Commissioner:** (Precinct 2) DARRELL MOORE K. D. FORD BILLIE V. ATHERTON

**For Commissioner:** (Precinct 1) ELMER RAY HARRISON TRUMAN BRADSTREET LYNDON H. SIMS

Let Me Write It . . .

**GEO. RICHARDSON**

All Types Of INSURANCE

**Notice**

Wheeler County will accept bids on two new 1976 1/2-ton Heavy Duty long wheel-base wide-bed pickups with minimum equipment: 350 Cu. Inch V-8 Engine, Automatic Transmission, Power Steering, Power Brakes, AM Radio and Heater, equipped to burn regular gasoline.

**For Sale By Sealed Bids:** Two-1967 1/2-ton Chevrolet pickup. Submit bids to Mary Wofford, Wheeler County Clerk. Bids will be opened April 12, 1976 at 10:00 a.m. The Commissioners' Court reserves the right to accept or reject any or all bids. 3tc

**New shipment LP albums.** L and F Repair

**For Rent:** 2 bedroom mobile home. Call 826-3184 after 5. rtn

**For Sale:** Wards LP Gas Clothes Dryer. Porter Rogers 375-2216. 2tp

**Fight cholesterol build-up with Lecithin-Kelp Combination.** Get Norwalk Lecithin-Kelp caps at Hyland's Pharmacy. 8tc

**For Sale:** Three bedroom house with basement, three lots, storm cellar. In good location. Fruit trees, and nut trees. Priced to sell. Phone 826-3228 from 8 to 3 rtn.

## THE BUSINESS DIRECTORY

## TEXAS PRESS ASSOCIATION

MEMBER 1976

Published Every Thursday at Wheeler, Texas, By . . .

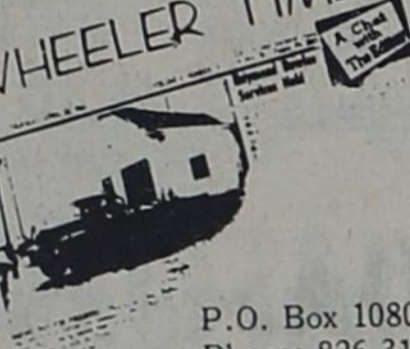

**THE WHEELER TIMES**

P.O. Box 1080 Phone: 826-3123

**Louis C. Stas, Owner and Publisher**

Entered as second-class matter December 18, 1933, at the Post Office at Wheeler, Texas 79096, under the act March 3, 1879.

**Subscription Rates:**

Wheeler County . . . . . \$4.75

Outside County . . . . . \$5.75

**FOR ALL YOUR Farm Supply Needs**

**WHEELER CO. PRODUCE**

Wheeler, Texas

## WRIGHT FUNERAL HOME

All Types Cemetery and Memorial Work

Phone: 806-826-5214

## WHEELER REDI-MIX

REDI-MIX CONCRETE SAND

Washed Gravel-All Sizes

Office Hours: 7:30 to 5:00

Phone 806-826-3223

**Dr. Marion Roberts**

OPTOMETRIST

Phone: 669-3333

112 W. Kingsmill

Pampa, Texas

**GUARANTEED AUTO GLASS INSTALLATION & Body Repair**

**GARRISON SERVICE**

Phone: 826-5515

Wheeler, Texas

**TRACTORS - IMPLEMENTS PARTS and SERVICE**

**HIBLER IMPLEMENT CO.**

Wheeler, Texas

**FOR SALE:** 1973 Kawasaki 400. 730 actual miles. Call after 5 p.m. 826-5635. 2tp

**FOR SALE:** Gas cook-stove, \$25 refrigerator-freezer on top, \$50. Willie Mae Stevens 1tp

**FOR RENT:** 1 Bedroom cottage. Call 6-5723. 1tp

**FOR SALE:** Nashua Mobile Home 14' x 80', 3 bedroom 2 bath, like new. Phone: 669-9186 or 669-2767. 2tp

**NOW OPEN FOR BUSINESS** in Canadian Woody's Boot Repair and Shoe Repair. South Main, Canadian, Tex. rtn

**FOR SALE:** 1974 Impala Chevrolet, 4 door. Phone: 826-3198. 2tp

## Production Credit Houston Meeting

Officers and directors of Canadian Production Credit Association join other agricultural credit specialists from across the state April 1-3 for the Federal Intermediate Credit Bank's annual meeting of stockholders in Houston's Hyatt Regency.

Canadian PCA participants include board members Wallace N. Hamker, Booker, chairman; James D. Skaggs, Pampa, vice chairman; Lloyd R. Buzzard, Spearman, L. F. Etheredge, Canadian; and C. B. Henderson, Wheeler. Etheredge is the association's president and secretary, and Bruce Bacus, vice president, will accompany the group.

Approximately 500 are expected for the meeting. Albin said, which is designed to bring together representatives of 32 Production Credit Associations and 7 agricultural credit corporations.

The Federal Intermediate Credit Bank of Houston, source of most funds for PCAs and agricultural credit corporations, last year loaned more than \$1.2 billion to Texas farmers and ranchers through these credit sources.

Keynoting the business session is W. H. Calkins, the Houston bank's chief executive officer, who will give the annual report to the stockholders. Other speakers include Gerald Kierce, deputy fiscal agent of the Farm Credit System's Fiscal Agency in New York, who takes a look at "The Money Situation," and C. K. "Buck" Cardwell, deputy governor of the Farm Credit Administration in Washington, D. C., who speaks on "Where in the Credit World Are We?"

## AUTO TAG Deadline Thurs.

The left side is the right side for the 1976 license plate registration stickers. But Department of Public Safety officers say it doesn't matter.

Midnight Thursday is the deadline for having the small blue 1976 registration sticker affixed to Texas license plates, highway patrolmen said. After that, the vehicle will not be currently registered and the driver will be liable for a traffic citation.

A spokesman for the Department of Public Safety's motor vehicle division in Austin said although the small blue sticker is supposed to be placed in the upper left hand corner of the rear license plate, no citations would be issued if the sticker were mistakenly placed in the upper right hand corner.

"next year," the spokesman said, "they can just cover it up with the new sticker."

The department does not recommend trying to move the sticker if it is placed in the wrong corner, the spokesman said, because of the danger the sticker would come off in pieces.

The metal license plates currently on Texas cars were issued in 1975.

This year, registration stickers with adhesive backing are to be placed in the upper left hand corner of the plate. The following year, another sticker is to be placed in the upper right hand corner. Succeeding years will alternate corners until the metal plate has been used for five years.

**FOR RENT:** 2 Furnished houses and one mobile home. Carroll Adams, 826-3184 after five. rtn

**For Sale:** Large turkeys and ducks. Call 826-5212 or 845-2221 in Mobeetie. 2tc

## Hospital Notes

**Old Admissions**

2-13 S. W. Roark

2-16 Essie Mitchell Elmer Simpson

2-19 Hammie Herd

2-26 Lela Simpson

3-2 Andrew Markham

3-8 Nora Hyatt

3-15 Martha Williams

3-16 Bennie Mae Whitener

3-19 Sylvia Martinez Cliff Weatherly

Betra Farmer

**New Admissions**

3-24 Jewel Leonard Sheryl Henderson Curtis Kidwell

3-25 Cynthia Dearen Opal Farris Kym Watson Dana Mayden

3-26 Carla Abernethy Jane Rives David Massick Sherry Moore Lucille Walser

3-27 Dee Robles Elizabeth Weatherly

3-28 Thelma Green

3-29 Geneva Harris Amos May

3-30 Jerrie Moore Opal Dollings Dana Mayden

3-31 Mary Schaffer

**Dismissals**

3-25 Dana Mayden

3-27 Curtis Kidwell Mary Tucker Kym Watson

3-28 Maria Benavidez Jewel Leonard Elizabeth Weatherly Carla Abernethy Diana Shelton Sheryl Henderson Ruby Williams

3-29 Frank Hyatt Edna Williamson Lucille Walser Edward Eller Yvonne Davis

3-30 David Massick

**Local FHA Chapter To Observe Week**

The Wheeler Chapter of Future Homemakers of America will join other Chapters throughout Texas in the observance of FHA week, April 4 through 10, according to information released by Lana Callahan, president.

A calendar of planned activities include: Sunday - Church Day; Monday - Dot Day and Locker Chum Day; Tuesday, Secret Grandmother Tea and Job by Show, 7:30 p.m.; Wednesday, Color Day; Thursday, Teacher Appreciation Day and guest of Thursday Review Club; Friday, Locker Chum Recognition; and Saturday, Family Appreciation.

## Mrs. Wiley Attends Seminar

Mrs. Ruth Wiley, Teacher-Coordinator of useful Homemaking and Home Economics Cooperative Education, attended the Parent Education Seminar held in Amarillo on Saturday, March 27. The Seminar was co-sponsored by the Texas Home Economics Association District J and the Golden Spread Chapter of the National Foundation March of Dimes.

Dr. Jon Aase of the University of New Mexico pediatrics department was the keynote speaker. Dr. Aase, geneticist, explained that while little can be done to prevent genetic abnormalities, there is an area of congenital birth defects which can be prevented. Mentioned as contributors in this area among others were rubella, and the alcohol syndrome. Dr. Aase said "The alcohol syndrome is currently the third most common known cause of mental deficiency. It has probably been around since persons began using distilled alcohol but the important thing is that it is totally preventable."

Other speakers included Dr. William Furst, Odessa, chairman of the subcommittee for parenting in the American Academy of Pediatrics; Christy Cutler of the University of Colorado Medical Center in Denver; and Helene Botsonis, volunteer state advisor for the March of Dimes.

## TENT CIRCUS TO BE IN WHEELER THURS., APRIL 15

The traditional big-top tented circus of yesterday lived on. Daley Bros. Circus, one of America's oldest circuses, will set up its huge spread of canvas in Wheeler for one day only on Thursday, April 15, to present a program of unparalleled circus entertainment. Performances are scheduled for 6 & 8 p.m. at the

corner of Osage St. and Highway 152 W.

This visit of Daley Bros. Circus is sponsored by the Wheeler Lions Club, and all tickets sold in advance of Circus Day will help the Lions in their charitable activities. Advance tickets are on sale at the low price of \$1.50 to all - young and old. On Circus Day the price for tickets sold at the circus ticket office will increase. Advance tickets may be obtained from all Lions Club members.

The circus caravan will arrive early in the morning on Circus Day, and the public is invited to come to the circus grounds to watch the daily task of unloading and erecting the huge tents and equipment. Featuring the finest circus acts from Europe and America, this well-known tented circus is completing a grand tour of mid-America of special interest for the kiddies are the wise old elephants and Congo, the educated chimpanzee, as well as the funny downs and all the other thrilling circus acts. The citizens of Wheeler will not want to miss this wonderful day of circus entertainment.

## Farmers Hog Mkt.

OPEN EVERY THURSDAY

8:00 a.m. to 2:00 p.m.

Brashears Sale Barn, 1-mile North on Highway 83 Shamrock, Texas

**Bob Richie** Ph. 256-2540 Day or Night

## Richard's RADIATOR AND HEAD SHOP

Complete Radiator and Cylinder Head Work

301 E. 12th Shamrock, Texas

Ph. 256-3151

Richard Blakemore - Owner

## Dr. M. V. Cobb

CHIROPRACTOR

Specializing In The Examination And Treatment of Spinal And Nervous Disorders

256-2133

310 South Main Shamrock, Texas

## SOIL CONSERVATION WIND EROSION AND THE LAND

What does wind erosion do to the land? Everyone realizes that it is bad but a lot of the damage is not readily seen.

One of the main damages from wind erosion is the removal of the finer parts of the soil and these are the most important. These finer parts hold most of the plant nutrients needed for good growth. Wind erosion can be seen best on cropland but it can be a problem on rangeland.

Vegetation is the single most important factor in determining the amount of soil loss from blowing. It influences organic matter, soil moisture and wind speed.

On rangeland to get good vegetative cover proper use of the grasses is most important. Don't take all of the years growth. Leave about half of the current years growth by weight standing. This will reduce wind speed close to the ground. Also it will allow litter to cover the

ground to protect any bare spots.

The Soil Conservation Service working through the Wheeler County Soil and Water Conservation District will be glad to assist in any way possible to help control wind erosion problems. Feel free to call or come by the office in Wheeler.



When you are eating your morning cereal, you are paying a small tribute to an ancient goddess, Ceres, who was protector of Roman crops.

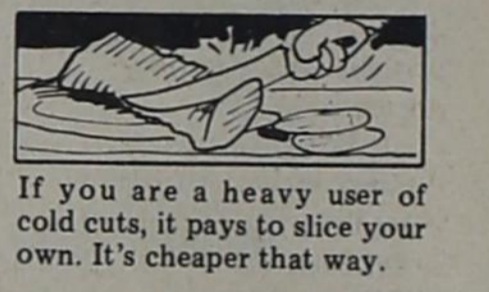

If you are a heavy user of cold cuts, it pays to slice your own. It's cheaper that way.

NEW ESTABLISHMENT:

## WAYNE'S CHAPERAL

Sayre, Oklahoma

Friday & Saturday Nites - 9 p.m. till 2 a.m.

ONE BLOCK SOUTH OF STOP LIGHT

JAM SESSION on Sunday - 5 p.m. - Bring Instruments and join in the fun.

# April 1 marks our . . . 16th ANNIVERSARY

at 1100 S. Alan L. Bean Boulevard

Phone: 826-9914

## Open 6 a.m. to 8:30 p.m. - 365 Days

### Complete Line Shamrock Products

S&H Green Stamps with Oil & Gas Sales

## All Brands Oil:

We will change your Oil and Filters or sell them to you

## Batteries - Tires - Tubes

If that old battery won't start your car at the Post Office, Store, Hospital or down town, Call Us, we will try to help you as we always have.

## We also do Tailpipe & Muffler Work

## Car Washing:

We will Wash your car or you can Wash your own car at our Coin Operated Car Wash.

## Boat Motor Oil - Flats Fixed

## Minnows & Fitting Supplies

## Small Grocery Line:

MILK, BREAD, PIES, CAKES, CHIPS, and other items for after grocery store hours.

## ICE - Chunk or Crushed

3 Min. HOT SANDWICHES . . . for you Early Workers

We have Freon for your Car Air Conditioner

# Albert's Shamrock Service

Albert, Hannah Fae, Don and Von

and . . . Our Good Part time Helpers

# Briscoe News

## By Veta Parker

March 25 was 90 degrees, winds gushing to 80 miles per hour, March 26 down to 46 degrees, rained a little.

Job and Gena Zybach are having a Dairy Sale April 3. Don't know where we will get our milk now.

Mrs. George Vinson and children of Roswell, N. M. spent Thursday night with the Vernon Sivages.

There was a birthday supper and party at the Vernon Sivages Friday night for Mrs. Allen Hall of Mobeetie (Mrs. and Mrs. Sivages grand-daughter.)

Tuesday night visitors at E. G. and Verna Fillingim's were E. G.'s sister, Leola R. and she had two women friends with her. They were all from Dalhart.

Visiting the Bill Jacksons Friday were Mr. and Mrs. Zackery and Diana Rose.

Claud and Mable Parker visited the Colie Parkers Wednesday night, we played some 88.

Effie Renfro attended the funeral of Mr. Fuller in Canadian Friday.

Marsha and Sherry Pearson of Elk City spent this week with Mak and Annette Meek.

Coid Helton flew home this weekend to be in a friends wedding at Gruver, also doing some visiting.

Bud Wyant has 4 weeks off work and is visiting brothers and sisters in Arkansas.

As Wiley, Margarette McCrey were coming home from Tuscon, Ariz., they spent a night with Ab Gunter in Ruidoso.

Wiley and Margarette attended the S. P. atrics celebration and visited Mrs. A. L. McCoy. All of her children were at home. Grag and Ople Beay, Max and Betty Baird, they had a nice time and visited Saturday with friends and relatives.

Wiley and Margarette have a little mule they are training for Wileys rodeoing act.

Mr. and Mrs. P. A. Martin spent the last weekend in Portal as with the Tim Oldhams.

On way home they spent Sunday night in Amarillo with Lewis Martin.

K. D. Douth visited the Perrys Tuesday and Wednesday.

Mr. Oren Tom visited in Clarendon with the Dave

Croslin family this week. Colie and Veta Parker visited the Willie Parkers in Reynon Saturday.

Visitors Sunday at Oren Tom's were the Dave Croslin family of Clarendon and the Thurman Horn family.

The Chuck Jones family ate supper with the Roy Meadows last Tuesday night.

Dan and Reta Fillingim attend a German Insurance meeting in Saton last Wednesday. Reta is the secretary. Dallas spent the day with his grandparents the Willis Fillingims.

While Leola (Fillingim) Root visited the E. G. Fillingims, Willis and Verna, Horace and Juanita Fillingim visited Leola and the E. G. Fillingims.

Willis and Verna Fillingim were Sunday dinner guest of the Dick Irvine family.

The Gayle Singlebn family ate dinner Sunday

with the E. G. Fillingims to celebrate Gayle's birthday. Thursday Becki Irvine

**HILCOA DIETARY PRODUCTS**

No artificial coloring in HILCOA PRODUCTS - Coloring is from Natural Sources, such as vegetable extracts - We are proud of our HILCOA MULTIPLE and MINERAL Food Supplements.

See your HILCOA Distributor.

Mrs. Bob Mickey  
Mobeetie, Texas 845-2401

**SHUGART COUPON**  
**THURSDAY, APRIL 8**  
**Loyd's Ben Franklin**  
408 Main St.

**9**  
**WALLET SIZE**  
**COLOR PORTRAITS**  
**99¢**

ASK About Our **FREE 8 x 10 OFFER** Extra charge for **GROUPS**

**PAINTING**  
Interior & Exterior

Commercial & Residential  
Brush, Roller, and Spray  
Painting.

No Job Too Large  
(Except Skyscrapers)  
or Too Small.

Reasonable Rates

Call:  
**DONALD FORD**  
(806) 826-3106  
Wheeler, Texas

**Words on Water**  
TEXAS WATER QUALITY BOARD  
AUSTIN, TEXAS 78711

**ALL TO TAKE A RIVER'S PULSE**

In Texas there are more than 3,500 rivers and streams with a combined length of about 80,000 miles. So think how busy the TWQB field people were back in 1967 when there were only 20 people to gather samples from those miles of water in order to determine whether a stream was sickly or in good health. That's the way it was for a while after the TWQB became a bona fide state agency.

But things improved as time went by. From the 65 sampling stations throughout the state in 1967, the number has grown to 650 and samples are taken on a regular basis to "feel the pulse" of the rivers which, incidentally, are in better health now than they were nine years ago.

Tests can be performed in the field, such as rate of flow, dissolved oxygen, pH (for acidity or alkalinity), temperature, turbidity (signifying clarity of the water), chlorides and conductivity.

But there are some tests which require laboratory equipment in order to make the picture complete. So additional samples are taken and sent to authorized labs to provide still more scientific information regarding the health of Texas streams.

Water sampling is done on all 15 of the state's rivers and their tributaries every three months, except for the densely populated areas such as Houston, Dallas and San Antonio where sampling is done more frequently.

Then there are the 92 reservoirs in Texas whose health also must be guarded and where sampling is done by TWQB field personnel on a quarterly basis. The quality of the water in Texas reservoirs (nearly all of which are man-made) is considered very good.

In addition to the scientific factors (pH, oxygen, etc.), the biologists, chemists and other scientific types who do the water sampling, take note of the fish species in the streams, as well as plant and animal life growing along the river beds, to provide still another indication of the health of the water in which they're found.

Then, added to regular sampling activities, Intensive Monitoring Surveys are being conducted throughout the state, taking the rivers and streams, segment by segment, for really detailed studies of the state's waters. Reports on the surveys are printed as they are completed and become a permanent record of the improving condition of our rivers and streams.

So, if you see two or three people in hip boots wading in a stream, check to see if they're driving a TWQB vehicle. If so, they're not after a fish for supper. They're feeling the river's pulse.

gim went to Chickasha Friday came home Saturday they visited the Garland and Hartline family.

Colie and Veta Parker visited the Willis Parkers Sunday afternoon. Willis was feeling some better.

Hoyle Helton visited the Colie Parkers last Wednesday.

Claud and Mable Parker visited the Colie Parkers Wednesday night.

L. G. Reams from Ark. is moving back to Pampa. He visited the Fat Childress family last Tuesday.

Fat and Wanda had two

of their grandsons last Friday night and Saturday Shawn Hunt and Colby Childress.

Ronny and Sharon Gadlin of Borger visited the Fat Childresses Wednesday.

Mike Castle visited the Wayne Childress in Canadian and Melvin Hunts and spent Wednesday night with Fat and Wanda.

The Briscoe Grain Volleyball team won consolation Saturday night.

The J. O. Heltons visited the Bill Athertons Saturday and attended a side in Wheeler.

There was a grass fire on Alexander Ranch Sunday night. Started by lightning I am sure as a bit of lightning passed over about that time.

**Sorensen Home Site Of Meeting**

The Wednesday Study Club met March 17, in the home of Esther Sorensen. The president, Mary Wolford called the meeting to order and dispensed with business. The Club elected the president to represent us at the District Convention which meet in Dalhart April 2-3.

Esther Sorensen gave a brief Federation report and then led by Mrs. C. J. Meek the Club went into a panel discussion on Consumer Education for Mrs. American. The panel consisted of Mrs. George Weems, Industry Triers a New Idea Consumerism, Mrs. Shelby Pettit, The High Cost of Packaging to the American Consumer, and Mrs. W. A. Finsterwald, Recession Rip-Offs. Members answered Roll Call with Money-saving Short Cuts. Consumer Interest Publications were distributed to the Club members. Members signed a Conservation Pledge. The Collect was repeated.

The St. Patrics motif was displayed on the refreshment plates.

**Blakemore**  
FRESH  
**PROTEIN FED CATFISH**

"Dressed While You Wait"

**BLAKEMORE MOTOR CO. BUILDING**  
Phone 253-3287  
400 North Main Shamrock, Texas 79079

**Bowen Plumbing & Ditching**

Backhoe Work, Sewer, Gas and Water Hook-ups, Plastic Pipe and Septic Tank Sales & Installation

**Also Septic Tank Cleaning**  
Route 1 Canadian, Texas 79014

Phone (806) 323-6937 or 5471 Mobeetie 845-3151  
or 6478 Mobil Unit 100

**LANCASTER DEPARTMENT STORE**

60" Wide

**POLYESTER DOUBLE KNIT**

**1.99**  
Yard

Solids and Fancy Patterns. Huge Selection to Choose From!

**ENERGY CONSERVATIONIST SAVING**

energy-saving water heater

**Save 15% Of Electric Water Heating Cost**

The **ELECTRIC CONSERVATIONIST**... it's fast. Install it right at the point of use for hot water instantly. It requires no space for a flue or vent. All it needs is a source of water and electricity.

The **ELECTRIC CONSERVATIONIST** features double efficiency insulation to keep heat inside the tank longer. And less heat is lost to cold floors with insulator pads.

The **ELECTRIC CONSERVATIONIST**... guaranteed for 10 years... and it saves 15% of the average customer's electric water heating cost.

**ELECTRICITY - IT DOES SO MUCH GOOD**

**WE SELL, SERVICE, INSTALL, FINANCE & GUARANTEE 'EM!**

**WE SELL 'EM - Call Us!**

Modern **ELECTRIC Water Heating**  
FOR SO MANY PEOPLE

1131  
EQUAL OPPORTUNITY EMPLOYER

**CARD OF THANKS**

We would like to thank the people of Wheeler for being so nice to us again. A special thanks to Dr. Mendola for coming to the house and to Jim for taking me in the ambulance so early in the morning. To Polly and Margaret Kysar for the blood.

Thank you for your prayers, cards, flowers, and visits.

Thanks to Louis Stas and David Cross for driving me to Pampa.

Another Thanks to Mona, Iona, Georgia, and Bobby Horn for keeping the shop going.

I still say after 30 years Wheeler people are the finest people in the world. May God bless you all.

Clarence & Virginia Holdeman  
Bob & Dorothy Loyd & Margaret  
Ed & Gail  
Jim & Audie

**A. & E. Mobile Homes**

Highway 83 South  
Canadian, Texas

Several Repossessed Homes

\$500 Down and Assume Loan

Free Set-up and Delivery!

Guyton, Oklahoma  
Highway 54 East - 1 Mile  
Phone 405/338-8553

**LOWER-PRICED, HIGH QUALITY FOODS**  
Trading Stamps, too!

**FAMILY STEAK** lb. **98¢**

**CHUCK ROAST** lb. **63¢**

**HAMBURGER MEAT** lb. **69¢**

**SAUSAGE MARKET MADE** lb. **\$1.39**

**SWISS STEAK** lb. **\$1.09**

**PARKEY MARGARINE** 1 lb. Quarters QUART **59¢**

**BORDEN BUTTERMILK or SWEET MILK** (Mix or Match) 2 Quart Size **\$1.00**

**COCA COLA** 16 oz. Size 8-Pack **\$1.19** (Plus Bottle Deposit)

**HASH BROWNS** 12 oz. Boxes **89¢**

**SHORTENING** 3 lb. Can **\$1.29**

**CATSUP** KIMBELL 20 oz. Bottle **59¢**

**FROZEN Lemonade** 6 oz. Cans **4 \$1**

**Bananas** lb. **19¢**

**ORANGES** 4 lbs. **\$1**

**MOBEETIE GROCERY**  
Phone: 845-2721 Mobeetie, Texas

**RAVEL TIPS AND TRICKS**

If you're motoring abroad, the car you rent may have its speedometer in kilometers. Remember that a kilometer equals about five-eighths of a mile.

If you're planning a trip to the museum, remember that mornings are best for seeing paintings by natural light.



# NO APRIL FOOLIN' SALE

KOUNTRY FRESH  
**BISCUITS**  
7 <sup>10 Ct. Cans</sup> **1<sup>00</sup>**

USDA CHOICE  
**ROUND STEAK**

GUARANTEED  
GOOD  
EATING

LB. **99**¢

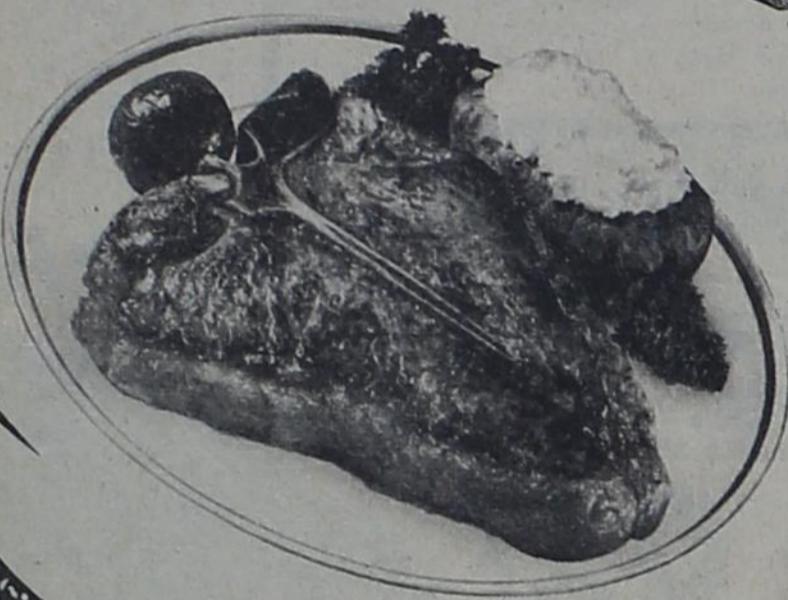
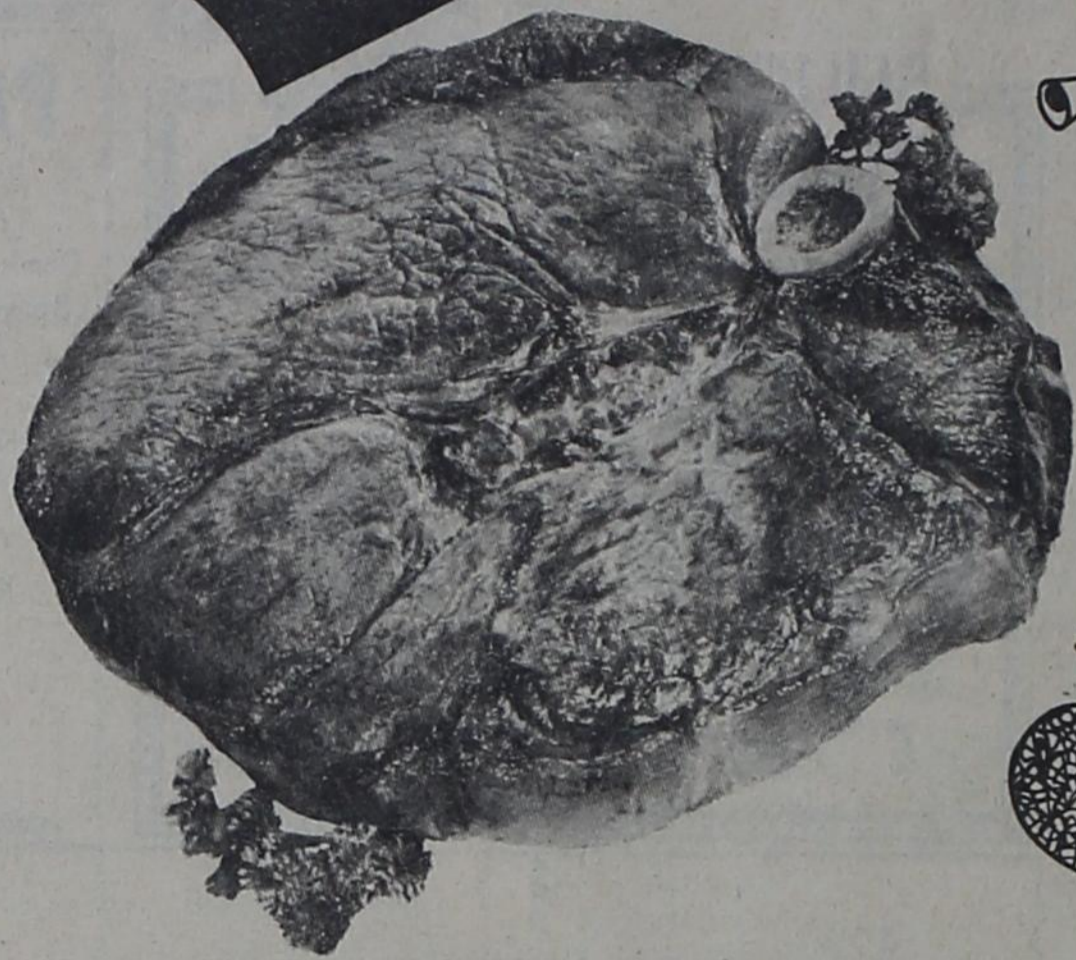

USDA CHOICE  
**T-BONE STEAK**  
GUARANTEED  
GOOD  
EATING  
LB. **169**¢



100% PURE BEEF  
**HAMBURGER**  
GROUND  
FRESH  
DAILY  
LB. **67**¢

FRESH <b>STRAWBERRIES</b> Pint Carton <b>65</b> ¢	CRISP FIRM HEADS <b>LETTUCE</b> Each Head <b>29</b> ¢	SUNKIST NAVEL <b>ORANGES</b> 5 lbs. Only <b>\$1<sup>00</sup></b>
---	--	--

JOAN of ARC  
**SWEET PEAS**  
3 303  
CAN **69**¢

VAN CAMP'S  
**PORK & BEANS**  
2 No. 2  
Cans **88**¢

POST  
**SUGAR CRISP**  
18 oz.  
Box **1<sup>09</sup>**

HUNTS  
**PEACHES**  
300  
Can **39**¢

BAMA  
PANCAKE or WAFFLE  
**SYRUP**  
24 oz.  
Bottle **1<sup>09</sup>**

ZEE PAPER  
**TOWELS**  
30  
Jumbo  
Roll **57**¢

HUNTS  
**TOMATO SAUCE**  
5 8 oz.  
Cans **1<sup>00</sup>**

KIMBELL  
**PINTO BEANS**  
2 lb.  
Poly  
Bag **49**¢

DEL MONTE  
**TOMATO JUICE**  
46 oz.  
Can **59**¢

BIRDSEYE  
**COOL WHIP**  
Large  
Size **71**¢

HI-C  
ORANGE or GRAPE  
**DRINK**  
46 oz.  
Can **53**¢

16 OZ. BOTTLE  
**DR. PEPPER**  
6 Pack  
Carton **89**¢

HUSKY  
**DOG FOOD**  
7 Tall  
Cans **1<sup>00</sup>**

DELICIOUS  
**MALT-O-MEAL**  
24 oz.  
Box **67**¢

ZESTA  
**CRACKERS**  
1 lb.  
Box **63**¢

SUNBEAM  
**COOKIES**  
3 Asst.  
Pkgs. **85**¢



**CLIP THE COUPONS**  
in our ads each week—redeem them for  
200 EXTRA GUNN BROS. STAMPS

THIS COUPON IS GOOD FOR  
**100 FREE GUNN BROS. STAMPS**  
AT ROARK'S FINE FOOD  
No Purchase Required

Please fill in your name and city  
Only One Coupon Per Customer—Coupon Expires 4-4-76

THIS COUPON IS GOOD FOR  
**100 EXTRA GUNN BROS. STAMPS**  
AT ROARK'S FINE FOOD  
With the Purchase of Two Morton 8 oz.  
Mini Fruit Pies

Please fill in your name and city  
Only One Coupon Per Customer—Coupon Expires 4-4-76

- OPEN MON.-SAT. 7:30 A.M. till 6:30 P.M.
- USDA FOOD STAMPS ACCEPTED
- FREE DELIVERY WITH \$2.50 PURCHASE
- FEATURING GUNN BROS. STAMPS