



WE WANT  
TO EXPRESS OUR  
APPRECIATION TO OUR  
CUSTOMERS AND  
FRIENDS.

Everyone is invited to our . . .

# OPEN HOUSE

MONDAY, DECEMBER 10

for Holiday Treats.

Register for Door Prizes!

We personally wish all of you a very . . .

## MERRY CHRISTMAS

and **HAPPY HOLIDAY SEASON**

from each and everyone of us . . .

Darrell Gaines  
Liz Shipp  
Bobbi Howe

Stacy McQueen  
Ann Long

Brenda McWhorter  
Kristie Sullivan  
Christian Hefley

and The Board of Directors

Wheeler Banking Center

Wheeler, Texas

P.O. Box 1040

(806) 826-5566

CANADIAN • CHILDRESS • MEMPHIS • WELLINGTON • WHEELER

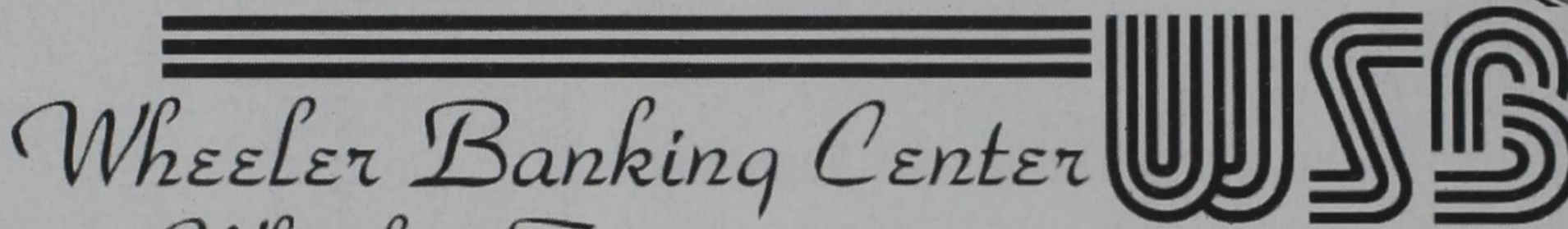
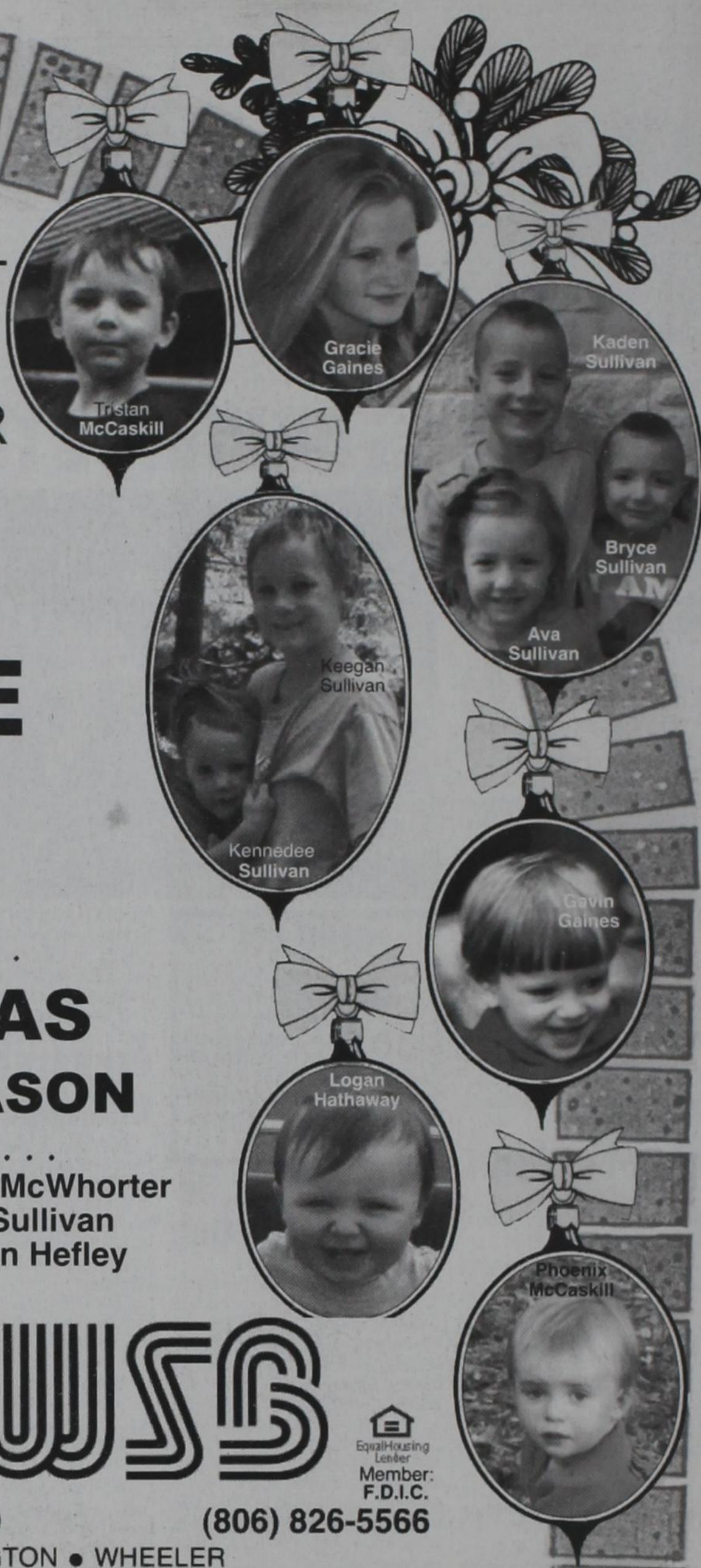

Equal Housing  
Lender  
Member:  
F.D.I.C.

### What To Do With All My Leaves

Our yards are going dormant and the turfgrasses are setting idle with the recent winter weather conditions. Fescue will remain green and gather sunlight during the moderate temperatures, however, many yards are covered with a layer of Mulberry, Sycamore, or Pecan leaves. These leaves should be mulched on to the yard or removed. Leaves left on the lawn for an extended period of time can actually weaken the turf due to the grass's inability to gather sunlight. As mentioned, a mulching mower will do wonders, just mow over the leaves and they will add organic matter back to your soil which will breakdown over time and serve as a fertilizer. If removing the leaves from the lawn, do not send them to the local landfill. Lawn clippings, leaves and food residue constitute approximately 23% of the nation's solid waste. Use the materials for compost. Leaves can be bagged from the lawn and applied across your garden. Grinding the leaves with a mulching mower with a bagger attachment works great. The leaves can then spread throughout the garden and roto-tilled into the soil. Apply thin layers of leaves at a time, it will make tilling easier. Thick layers of leaves will cause difficulty tilling and the

leaves will not mix into the soil uniformly. Remember think layer...then till. You may have to do the process several times. By spring, your garden will be well on its way to providing nutrients to your crops from the decomposing leaves. A light application of nitrogen fertilizer (1 cup per 5-square feet) will speed up the decomposition process. Remember...Do Not Bag It!...leaves and grass clippings are great compost. This way you can enrich your soil and save space in our area landfills.

If you have any questions please contact Dale Dunlap at the Wheeler County Extension Office at 806-826-5243.

### Wheeler County COURT RECORDS

List of instruments filed in the Wheeler County Clerks office from November 9, 2012 - November 16, 2012  
NOVEMBER 9, 2012  
CORR. PARTIAL ROL-Linn Energy Holdings LLC to Alma M. McCoy Testamentary Trust, 10-

Sunday Nite Live  
KPDR-FM, 90.3  
... Live from Canadian  
9:00 p.m. to 11:00 p.m.

22-12. Sec 21, Camp County School Land.  
QCD-Nedra Billingsley to Shane Dougherty, et ux, 6-12 11, Pts. Outlots 24 & 25, Shamrock.  
OL-Vicki Tucker to Devon Energy Production Company LP, 10-23-12, Sec. 62, Blk. M-1, H&GN Ry. Company Survey.  
OL-Tim N. Throckmorton to Devon Energy Production Company LP, 10-23-12, Sec. 62, Blk. M-1, H&GN Ry. Company Survey.  
OL-Alejuela Investments LLC to Devon Energy Production Company LP, 10-26-12, Sec. 62, Blk.

### MOBEETIE NEWS

By Melba Corcoran

Sympathy goes out to the Dickey Family on the death of Lillie Breland. She was the great-granddaughter of Richard and Kay Dickey of Allison and Kay Dickey of Shamrock. She was 7 months old and it was a crib death. She was buried in Dumas. Maurita Stribling went to Grandview Hopkin School to have lunch with her great-granddaughters, Stori and Saylor Stribling. Brennan McDermitt spent the night in Hemphill County Hospital. She got to come home Saturday. She had a good night and didn't cough all night. Those working at the museum this week were Gina Seitz, Suzanne Lohberger, Maurita Stribling, Louise Hogan, Melba Corcoran, Bill Finsterwald, Joe VanZandt & Dale Corcoran. Ada Lou Lester came by and bought some information for Suzanne and Melba on the tour of Pickens Ranch.

Dale and Melba Corcoran visited one evening with Maurita Stribling. Dale Corcoran checked her computer for her. Melba and Dale Corcoran went to care center and visited the girls in therapy, nurses and some of the residents. It was good to see them. Lonnie and Sandra Trout visited in Shattuck with her father Sunday and went to church with him. We miss Sandra teaching our class. Louise Shorter, Cathy Shorter and Laura Vandever enjoyed the turkey and dressing at the cowboy oasis Wednesday. Dale and Melba Corcoran also enjoyed the dinner.

Wednesday was the Prayer Breakfast of the First Baptist Church held at Cowboy Oasis. There was a good crowd. Rev. Price of Allison brought the message. Monday, Josh McElroy and family of North Carolina went home after visiting his parents and sister and family.



### THE WHEELER TIMES

PAGE 2 - Thursday, November 22, 2012

"Wheeler: town of friendship and pride."

M-1, H&GN Ry. Company Survey.  
RDT-National Bank of Commerce to Ricky Robles, et al, 10-31-12, Lot 1, Blk. 39, Wheeler.  
ASSIGN. CONVEY. BS-John P. Keller to George B. Kaiser, 11-2-12, Sec. 5, Blk. A-4, H&GN Ry. Company Survey; Sec. 99, Blk. A-5, H&GN Ry. Company Survey; Sec. 63, Blk. A-7, H&GN Ry. Company Survey.  
POA-RKI Exploration & Production LLC, et al to Jack C. Rawdon, 8-30-12, No Land Listed.  
ROW-Larry Finsterwald, et ux to Forest Oil Corporation, 11-2-12, Pt. W/2 Sec. 49 & Pt. SW/4 Sec. 50, Blk. M-1, H&GN Ry. Company Survey.  
ROW-Thomas R. Helton to Forest Oil Corporation, 10-31-12, Pt. SE/4 Sec. 60, Blk. M-1, H&GN Ry. Company Survey.  
ASSIGN.-Scout Energy Group I LP to Scout Energy Partners I-A LP, 9-29-12, See Instrument.

OPTION MEMORANDUM-Golden Spread Electric Cooperative Inc. to Lott Family Limited Partnership, et al, 9-26-12, Sec. 3, Blk. E, G. O. McGrohan Survey & Lots 1 & 2, Blk. E, E. J. Campbell Survey.  
OPTION MEMORANDUM-Golden Spread Electric Cooperative Inc. to Black Willow Energy LLC, et al, 9-26-12, Sec. 42, Blk.

A-4, H&GN Ry. Company Survey.  
OPTION MEMORANDUM-Golden Spread Electric Cooperative Inc. to Clyde Dukes, et al, 9-26-12, Sec. 21, Camp County (Continued Page 3)

To The Editor  
The Wheeler Times  
Wheeler, TX 79096

Dear Editor,  
My name is Earl Peterman, I live in Manteca, Ca.

I was once a resident of Wheeler County at Allison and now a long time resident of California. I would like to say how much I enjoy this little girl's column, it makes me feel young again. I am 78 years old with a wife and two daughters, three grand kids and one great-grand daughter.

I pray she will continue to write even when she gets into high school she has a cute way of putting things that I just love, and I am sure other people feel the same way.

I may never get to meet her, so would you give her a big HUG for me, and tell her how much her column is needed and how it is a blessing to us older people.

The Times keep me up to date on all the people I once knew. Keep up the good work.

A weekly reader  
Earl Peterman

### Card of Thanks

I would like to thank my children, Bo and Cathy, Tanya and Ron for the wonderful birthday party. Also helping were my grandchildren, Mattie, Tafney, Chad, Jarod and Todd and the great-grandchildren, Adam, Hannah, Kenzie, Davon, Gage and Luke. It was great to see so many relatives and friends all at one time and ones that couldn't come, sent cards. I can always look back on them and the pictures and remember all the good times.

Peggy Dunn

### MARSHALL'S HEATING & AIR CONDITIONING

WHEELER, TX - CELL: 662-7876



TRANE

It's Hard To Stop A Trane

NOW DOING...  
AIR DUCT CLEANING

-24 Hour Emergency Service-

LICENSED & INSURED

License No. TACLB022710E

Mark Marshall, Owner



# AMMONS CONSTRUCTION

AmmonsConstruction.com

Remodels & Additions | Custom Homes | Roofing

Steel & Vinyl Siding | New Windows

Local Sales Representative Don Rives

806-669-7777



### Robby Schaffer FIREARMS & AMMUNITION

602 Cheyenne • Wheeler, TX  
806.826.0129 • 806.216.1322  
E-mail: robschaf@windstream.net

Store Hours: Mon. to Fri. 6 P.M. to 9 P.M.  
Sat. 12 to 8 P.M.

### Hyland's Pharmacy Downtown Wheeler 826-5561

Register Baby and Bridal Showers with us and set up a table.

The store for all your needs:  
Prescriptions, Gifts for your loved ones, and More!

# OLD TIMES NOT FORGOTTEN

By Roland Miles

## "KID'S, ATE LAST"

Since Thanksgiving Day, is almost here again, I started thinking about what some of them were like, when I was a kid. The best I can remember, most of the time, we ate dinner at Uncle Fat and Aunt Vera's house. That made sense, because they had a larger house, with water piped into the kitchen. They had a good size table in their dining room, which was adequate for the seven in their family. When all our kinfolks got together, the number could rise to more than twenty. With a crowd like that, we couldn't all eat at once. The grown-ups, usually ate first, which is logical, when you think about it from the parents' viewpoint. All the kids were outside playing anyway, so just let them keep on doing that. There was room at the table for the adults to sit down, eat, talk and enjoy themselves. After they were

finished, the dishes could be washed and then they would get ready for "the thunderin' herd" to come in. The older kids normally got to sit at the table, while the rest scattered out wherever they felt like. The food was always great. Sometimes, we would even have "homemade" ice cream. Our mom's, would mix all the ingredients up and get the freezer ready to start cranking. The rest of the job was "kids" work. After we added the ice and salt, we'd fold up a towel and put it on top of the freezer. One kid would sit on the towel, while another would turn the crank. We'd usually have two freezers going at the same time, and were never short of volunteers to help. We didn't have ice cream but a couple of times a year, so we'd have been willing to stand on our heads, if that's what it required. Good memories!



Fort Elliott played Memphis at home Tuesday, November 13. Memphis won 44-27. Kayln Moore takes a shot.



Larami Lancaster is ready to shoot.



Ft. Elliott's Renee Shephard guards her opponent in the game with Memphis.

### Wheeler Girls Play Follett On Nov. 13

The Lady Stangs traveled to Follett Tuesday, November 13, 2012. They were defeated 53-66. Kori Howard and Megan Reed led the scoring with 12 points. Second in scoring was Tillie Menefield with 10 points. Gaby Venzor hit the basket for 8 points, followed by Brittney Robinson with 5. Hannah Tabor added 4 points to the board. Dulce Castillo's contribution was 2 points.

also fell to Follett with a score of 21-38.

Leading the scoring for the JV was Payton Leffew; she sank 6 points. Jordyn Johnson's 4 points made her the second high scorer. Three points each was made by Johanna Porras and Rebeca Rodriguez. Abby Bond and Angelica Lopez each contributed 2 points. Lighting the board one time was April Buenrostro. Andrea Avila was also in the game.

### Wheeler Girls Play Silverton Nov. 16

The Wheeler Varsity girls met Silverton on November 16, 2012 on the home court. The local team defeated Silverton 47-39.

team and Megan Reed and Brittney Robinson each added a point to the board.

Gaby Venzor led the scoring with eleven points; she was closely followed by Kori Howard with 10. Coming in third with nine points was Dulce Castillo with 9. Tillie Menefield hit the basket for 7 points with Hannah Tabor closely following with six. Alyssa Kinnamah made two points for her

The Wheeler JV outscored their opponent, Silverton 41-25.

Jordyn Johnson led her team in points with 10 points; making one less point was Johanna Porras with nine. Adding points to the scoreboard were Payton Leffew with seven, Abby Bond with six, Angelica Lopez with 5, and April Buenrostro with 4.



Ft. Elliott's #13 Ty Ford drives in for a lay up.

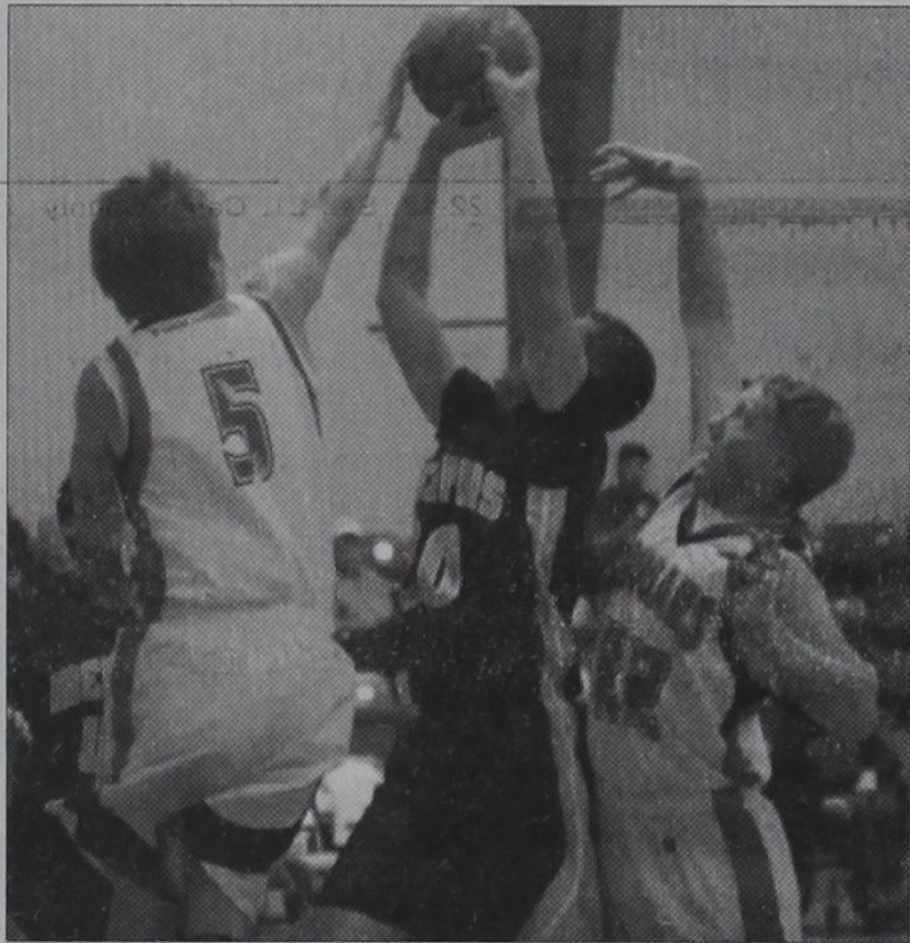

Ft. Elliott's #5, Jacob McDowell, blocks a Memphis shot.



THE WHEELER TIMES

PAGE 3 — Thursday, November 22, 2012

"Wheeler; town of friendship and pride."



**ENGAGEMENT ANNOUNCED:** Dale and Monica Kidd of Wheeler Texas announce the engagement of their daughter, Sarah Clarice Kidd to Caleb Lee Griffin, son of Thomas and Kristie Griffin of Lubbock, Texas. The future bride graduated from West Texas A & M University in 2012 with a Bachelor of Art in History. She is employed at The Christian Learning Center in Canyon, Texas. Sarah is granddaughter of Kathleen Cross of Wheeler and Roy and Linda Kidd of Lockney Texas. The future groom is pursuing a Bachelors degree in History Education at West Texas A & M University. He is employed by the University as the Area Coordinator of Jones Hall and plans to graduate in the spring. Caleb is the grandson of Delman and Joyce Hilton of Lubbock Texas and Jean Griffin of Lubbock and the late Don Griffin. The couple plan a February wedding at St. Hyacinth and plan to reside in Canyon Texas.

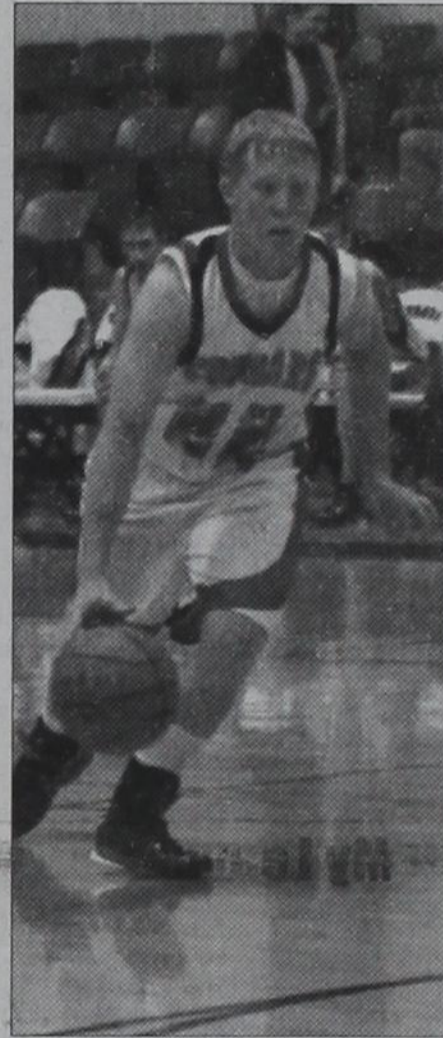

The Ft. Elliott Cougars took on Memphis and lost 32-76. #22, Brandon Hathaway, is shown here driving in for a jump shot.



Ft. Elliott's #10, Zane Zybach, blocks a pass by Memphis.

**RC** RiverCrest Concrete, LLC  
Foundations, Driveways, Piers, & Walls  
Chip Hill  
972-989-8019  
Residential Commercial

**ORVILLE LOCKLEAR ROOFING**  
800-466-3120  
580-323-3100  
ORVILLE LOCKLEAR 40 Years Experience  
P.O. Box 904  
Clinton, OK 73601  
11/17-2/24/12

**Dunn's FISH FARM**  
P.O. Box 85 Fittstown, OK 74842  
www.dunnfishfarm.com  
(800) 433-2950

Delivery of Channel Catfish, Bass, Hybrid Bluegill, Re-dear Bream, Coppernose Bluegill, Fathead Minnows, Black Crappie and Triploid Grass Carp are now available for Pond and Lake Stocking. 10 days notice and permit are required for the purchase of Triploid Brass Carp.

Delivery will be Tuesday, Nov. 27 at 10:00-11:00AM

Wheeler — Wheeler General Store — 305 East Oklahoma St.

- We furnish hauling containers!
- Live Delivery Guaranteed!
- Discounts/Special Deliveries on large orders!
- Turtle Traps, Fish Feeders, Fish Traps!
- Decorative Fountains, Aerators, Windmill Aerators!
- Vegetation Control, Pond Fertilizers, Floating Docks!

To place an order or for more information, call one of our Aquatic Consultants, your local dealer, or email sales@dunnfishfarm.com

M-F 7am-6pm Sat 8am-4pm CST  
1-800-433-2950 Fax 1-580-777-2899  
www.dunnfishfarm.com

### Court (from Page 2)

School Land.  
OPTION MEMORANDUM-Golden Spread Electric Cooperative Inc. to A. Michael Raticar, et al, 9-26-12, Sec. 43, Blk. A-4, H&GN Ry. Company Survey.  
OPTION MEMORANDUM-Golden Spread Electric Cooperative Inc. to Elmore Family Trust, et al, 9-26-12, Sec. 22, Camp County School Land.  
SUB-STATION EASEMENT-Enogex Products LLC to Golden Spread Electric Cooperative Inc., 12-8-12, 70 acs. NW/4 Sec. 55, Blk. A-4, H&GN Ry. Company Survey.  
DEED-Atherton Family Limited Partnership to Chynna Atherton, 10-16-12, 10 acs. Sec. 69, Blk. A-7, H&GN Ry. Company Survey.  
DEED-Atherton Family Limited Partnership to Angel Thomas, 10-16-12, 10 acs. Sec. 69, Blk. A-7, H&GN Ry. Company Survey.  
DEED-Atherton Family Limited Partnership to Stephen Penney, 10-16-12, 10 acs. Sec. 69, Blk. A-7, H&GN Ry. Company Survey.  
RDT-First State Bank of Mobeetie to John Charles Jones, 11-7-12, Lots 7-12, Blk. K, Park Addition, Wheeler.  
NOVEMBER 12, 2012  
Holiday  
NOVEMBER 13, 2012  
ASSIGN.-Samota OG LLC to Mack OG LLC, 10-4-12, Sec. 10, Blk. 2, Brooks & Burleson Survey.  
EXT. DT-Clifford Oldham Cattle LLC to National Bank of Commerce, 11-7-12, SE/4 Sec. 38, Blk. 17, H&GN Ry. Company Survey.  
CORR. MD-Crossland Family Revocable Living Trust to Mountain Front Resources LLC, 10-31-12, Undivided 26.67 Net Mineral acs. NW/4 Sec. 24, Blk. A-4, H&GN Ry. Company Survey.  
DEED-George William Mcgee to George W. Megee and Anna Sue

Megee Revocable Trust, 11-7-12, 60.20 acs. W/2 Sec. 20, Blk. R.E., Roberts & Eddleman Survey.  
DEED-George William Mcgee to George W. Megee and Anna Sue Megee Revocable Trust, 11-7-12, Lots 8 & 9, Blk. 3, Allison.  
MD-Holton Interests Limited to Stephen W. Holton, et al, 10-4-12, E/2 NE/4 Sec. 5, Blk. A-4, H&GN Ry. Company Survey.  
MD-Stephen W. Holton, et al to SW Holton Family Ltd., et al, 10-5-12, E/2 NE/4 Sec. 5, Blk. A-4, H&GN Ry. Company Survey.  
REL. FTL-United States of America to Oil Well Plant Services Inc., 10-31-12.  
A. of JUDG.-Performance Food Group of Texas LP to R. Kenton Dorris, 10-29-12.  
RDT-Mortgage Electronic Registration Systems Inc. to George E. Azzazi, et ux, 11-5-12, See Instrument.  
RVL/RDT-First Midwest Bank to Shamrock FDO LLC, 11-5-12, Lots 1, 2 & 4, Blk. LXXXVIII, Shamrock.  
RELEASE ASSIGN.-First Midwest Bank to Shamrock FDO LLC, 11-5-12, Lots 1, 2 & 4, Blk. LXXXVIII, Shamrock.  
ASSIGN./B. of SALE-Michael M. Gray to Fifty-Six Management LLC, 10-30-12, Sec. 8, Blk. R.E., Roberts & Eddleman Survey.  
ASSIGN./QCD-EP Energy E&P Company LP to Wadi Petroleum Inc., 10-23-12, See Instrument.  
QC ASSIGN.-Stillwaters LLC to Patina Oklahoma Corp., 6-17-04, Sec. 15, Blk. L, J. M. Lindsey Survey.  
ASSIGN.-Gertrude A. Speed Revocable Living Trust to Gertrude A. Speed Family Trust, 11-6-12, See Instrument.  
ROW-Neal Champion Davis to Southwestern Public Service Company, 11-13-12, Pt. Sec. 56, Blk. A-7, H&GN Ry. Company Survey.  
(Continued Page 5)

**GR W MOORE**  
>Liquid Fertilizer  
>Dry Fertilizer  
>Compost  
>Chemicals  
>Application available  
Grow Moore, LLC  
Matt & Michelle Moore  
Kelton, Tx  
(806-334-1277)

**DOUG BOYD MOTOR CO.**  
Buy Here / Pay Here  
No Credit Check • Areas Largest Selection  
Pampa • Corner of Hwy 60 @ Hwy 70  
806-669-6062 • www.dougboydsmotors.com

**Rock-N Okie**  
Complete Tree Service  
Fully Insured  
Mitch or Barbee  
Horstkoetter  
580-243-7494  
P.O. Box 327  
Erick, Ok 73645  
www.rocknokie.com

**J.I.L.S.**  
Jesus is Lord and Savior  
**AUTO GLASS**  
Brandon Baxtor  
Technician  
806.663.9967  
P.O. Box 2494  
Pampa, Texas 79065  
rtn 11/8-12/27p

ENERCEPT INC.

ROYALTY OWNER SERVICES

Are You Receiving Your Proper Share of Oil and Gas Sales?

We provide:

- Accounting and Accuracy of Payment Verification
Accuracy of High Cost Severance Tax Charges
Identification, Resolution and Collection of Royalty Payment Errors.

Call Toll Free 1-800-658-7168
John McNab — Enercept, Inc.



DOZER SERVICE NOW HIRING
RK&R Dozer Service's Canadian, TX office is hiring qualified equipment operators.
Competitive Pay, Paid Vacation and Full Benefits.

Collingsworth Co River Ranch
\*3 Sections N of Quail\* Almost 3 miles of the Salt Fork Branch Red River on S boundary

Convey to Buyer \*View pictures on my website at www.streetsrealestate.com

Oil & Gas NEWS

Week of November 2-8, 2012
Intents to Drill
GRAY (PANHANDLE GRAY COUNTY FIELD) Excell Production Company

Clark 512-415-4191) Horizontal
WHEELER (STILES RANCH Granite Wash) Chesapeake Operating, Inc.

Want Ads

For rent 1 bedroom cabin fully furnished High speed internet HD TV Catering to the oilfield needs

OUTREACH HEALTH SERVICES

Has opening for a provider in the Allison area to care for the elderly and disabled in their homes

For Sale: 408 Acres, 12 miles west of Mobeetie, 258 ac. native grass, 150 ac. crop land

The City of Wheeler is now taking applications for a part-time Librarian to work at the Wheeler Public Library.

alphabetizing, checking out books, collecting for overdue books, keeping the library clean...

For rent 1 bedroom cabin fully furnished High speed internet HD TV Catering to the oilfield needs

Crossword PUZZLE

Crossword puzzle grid with numbered squares for letters.

- Across
1. Aid and
5. Head honcho
9. Dog holder
12. Necklace item

H&H TIRE logo and contact info for Chad Helton

- 15. Bundle
20. Chesterfield, e.g.
22. Sourdough's find
25. Years and years

Wheeler Banking Center logo

- 34. Battery terminal
36. Walked over
38. "Dig in!"
39. Elevator

- 64. Spellbound
65. Hospital supplies
66. Ballroom dance
67. CBS logo

AG EQUIPMENT INTERNET AUCTION

Auction details for John Deere 9770 combines and other machinery. Includes photos of equipment.

www.purplewave.com

MEMBER 2012 TEXAS PRESS ASSOCIATION

City of Wheeler Turns 100 Aug. 6, '05 Celebration Planned
P.O. Box 1080
Wheeler, Texas 79096
Phone: 806-826-3123

Entered as second-class matter December 18, 1933, at the Post Office at Wheeler, Texas 79096, under the act March 3, 1879.
Postmaster: Send Address changes to The Wheeler Times, P.O. Box 1080, Wheeler, TX 79096-1080

THE BUSINESS DIRECTORY

CROSS COUNTRY BARN
24 Hr. Gas & Diesel Convenience Store
Hunt Bros. Pizza
301 E. Oklahoma St.
Wheeler, TX
Phone: 806-826-2276

It pays to Advertise in The Wheeler Times
Phone & Fax: 806/826-3123
wtimes@windstream.net

HIP IMPLANT RECALL
EXPERIENCE COUNTS
Johnson & Johnson has recalled the DePuy ASR XL Acetabular hip socket implant system

Go Painlessly with THERA-GESIC
Maximum strength analgesic creme for temporary relief from:
Joint and Muscle soreness, Arthritis, Back aches

Do you take VIAGRA or CIALIS?
SAVE \$500!
Get 40 100mg/20mg pills for only \$99.00
BUY THE BLUE PILL NOW! call 1-888-395-8456

TEXAS STATEWIDE CLASSIFIED ADVERTISING NETWORK
TexSCAN

TexSCAN Week of November 18, 2012
AUCTIONS
EXPERIENCED FLATBED DRIVERS
OWNERS OPERATORS
MARKET RESEARCH
DRIVERS
DRIVERS-OWNERS OPERATORS
DRIVERS-HIRING
DRIVERS-OWNERS OPERATORS
DRIVERS-OWNERS OPERATORS
DRIVERS-OWNERS OPERATORS
DRIVERS-OWNERS OPERATORS

Extend your advertising reach with TexSCAN, your Statewide Classified Ad Network.





**W.I.S.D.** (from Page 6)  
 Board entered executive session at 6:31pm  
 Board returned to open session at 7:36pm  
 Mr. Frank Belcher entered meeting at 7:36pm  
 Motion by Dr. Hillhouse; Second by Kent Ware; To employ Mr. Frank Belcher as interim superintendent; Seven members voted to accept the motion, no votes against  
 Motion by Mark Marshall; Sec-

ond by Larry Ashurst; To adjourn at 7:45pm  
 Seven members voted to accept the motion, no votes against  
 As appropriate, the Board may enter in Closed Meeting as authorized by the Texas Open Meetings Act, Government Code, Chapter 551. Before any meetings are convened, the presiding officer will publicly identify the section on the Act authorizing the closed meetings. All final votes, actions, or decisions will be taken in open meetings.

**50 YEARS AGO**  
 ... from our files  
 August 23, 1962  
**Three-Day Wheeler County Free Fair Opens Today**  
 The next three days will be busy ones for Wheeler Countians and nearby residents.  
 The 1962 Wheeler County Free Fair formally opens at the American Legion Building here this afternoon with many of the entries

expected before the day ends.  
 Long a popular annual event, the fair will continue through Saturday.  
 Persons living and/or attending school in Wheeler County are eligible to enter the fair, and all entries must comply with the department rules with classification to be determined by the director or chairman of each department.  
**Three Citizens Injured In Oklahoma Wreck**  
 Mr. and Mrs. Robert Denson and 2-year-old daughter, Dana,

**THE WHEELER TIMES**  
 PAGE 7 - Thursday, November 22, 2012  
 "Wheeler: town of friendship and pride."  
 escaped serious injury last Friday in a two-car collision on Highway 6 in Oklahoma.  
 All three of the Wheeler residents were treated at Sayre Hospital and released.  
 Denson said the accident occurred when a car drove onto the highway from a side road. The 1960 Chevrolet delivery sedan driven by Denson struck the other vehicle broadside.  
 Damage to Denson's car was estimated at \$850.  
**Old Time Gospel Music**  
**KPDR-FM, 90.3**  
 ... In Wheeler  
 Sundays: 6:00 a.m. to 8:00 a.m.

P. O. Box 582  
 1306 Alan Bean Blvd.  
 Wheeler, TEXAS 79096

**Paul Topper**  
 Owner  
 ptopper87@me.com

**Topper Heat, Air & Plumbing**  
 Licensed OSSF Installer - Gibson Distributor -LPG  
 TACL840893E / OS0029695

806-334-1322

Wellington State Bank  
 Wellington, Texas  
 Wheeler • Memphis • Childress • Canadian  
**Wheeler Banking Center**  
 405 Alan L. Bean Blvd • P.O. Box 1040 • Wheeler, Texas 79096  
 Phone: 826-5566

Member FD.I.C.

**STILES RANCH**  
 Bob & Sue Stiles  
 Bill & Kay Stiles

**ENERFLEX**  
 ENERFLEX ENERGY SYSTEMS, INC.  
 120 W. Oklahoma Ave. - Wheeler TX 79096 USA  
 Tel. (806) 826-0126  
 Fax. (806) 826-0057  
 Email: dadams@enerflex.com  
 Website: www.enerflex.com

#5-Zack Hibler

806-826-2023  
 806-663-1553  
**WILD Scissors**  
 by Tracy Jones

**Lewis, Jennie, Jeff & Tom Britt**

**WEST TEXAS GAS**  
 Wheeler Division - 500 S. Mobeetie - Wheeler, TX 79096

**FARM BUREAU INSURANCE**  
**HEMPHILL COUNTY FARM BUREAU**  
 806-323-5752  
 David & Rita Pearson

**Kim's Kitchen** Lunch Buffet Every Day  
 Intersection 83152 - Wheeler, Texas - 806-826-5102

**HONEY INN** North Side of the Square  
 826-5571 - Wheeler, TX

**ALVEY TAX & LAW - TODD ALVEY**  
 101 E. Oklahoma - Wheeler, TX 826-3766

**TEXAS STREET FLORAL CO.**  
 Ron & Donna Rives, Owners, Manager  
 806.826.5943 121 W. Texas St. Wheeler, TX 806.826.2141

**Kessy's nook**  
 Kessy Rives

**PARADISE SPA** BY APPOINTMENT ONLY!  
 114 E. Texas Ave. - Wheeler, TX  
 806-826-0296

**NOVEDADES**  
**Saharaz**  
 (806) 826-0784 - (806) 826-0410 - (806) 826-0785



**H&H TIRE**  
 Chad Heldon  
 Owner  
 806-826-5769  
 714 W. Okla. Ave.  
 Wheeler, TX 79096

**Dr. Louie Mendiola, M.D., P.A.**  
 Gina, Vincent, Melissa, Hunter, Ashley Marie, Chloe Taylor, Rocky, Rosemary & Magnolia Noelle and Josephine Rose Mendiola

Eduardo Ramirez, #24, with an interception on the opposing 15 yd. line, runs back and picks up 6. Great game Mustangs!

**Rodney & Greta Bass, Craig & Amanda Bass**  
 Coach Dorris, Rachel & Hazen Dorris

**LYNDON AUCTIONEERS**  
 Lyndon & Noveline Loyd  
 P.O. Box 1279  
 Wheeler, Texas 79096  
 (Lic # 7119)

**HYLAND'S Pharmacy**  
 Phone: 826-5561  
 109 West Texas Street  
 Wheeler, Texas  
 Randy & Crystal McEntire, Owners

**HEFLEY HARDWARE & LUMBER**  
 8:00 A.M. - 5:00 P.M. - Mon. thru Fri.  
 8:00 A.M. - 12:00 Noon Sat.  
 Phone: 826-5532 - 511 S. Main - Wheeler, Texas

Anytime you are in ...  
**WHEELER, TEXAS**  
 we invite you to spend the night at ...  
**City Drug**  
**Bed & Breakfast Hotel**  
 400 South Main Street  
 806-826-3790

**vs. Springlake-Earth**  
**Friday, NOV. 23, 2012**  
**West Tex. Stadium - 1:30 P.M.**  
**Mustangs Are visitors**

**Dave & Mary Britt, Jake & Josh**  
 In Memory of Ben

**Gary Alston**

**Larry & Carol Porton**

**Mel's Diner**  
 West Hwy. 152 - Wheeler  
 Where Friends Meet To Eat!  
 WE CATER - 826-3756

**Sandra Christner & Tom Christner**

**Maxey's STEAKHOUSE**  
 S. Hwy. 83 - Wheeler, TX - 806.826.3441  
 Call for Catering, Private Parties & Daily Specials

**MR. B.B.Q.**  
 Steve, Joyce & Caitlynn Walker  
 Don't forget your B.B.Q. burger at the game!

**EASTERN PANHANDLE Insurance Agency, Inc.**  
 117 W. Texas - Wheeler, TX  
 Karen Brimer, Office Manager

**ARROW WATER WELL, INC.**

FREE ESTIMATES 24 HR. WRECKER SERVICE  
**McCAIN'S AUTO BODY**  
 117 W. Okla. - Wheeler  
 806/826-3433  
 INSURANCE CLAIMS OWNER: BOB McCAIN

2012 Wheeler  
**7th, 8th, JV Football Schedule**

Date	Opponent	Team	Site	Time
8-30	Quanah	JV only	Wheeler	6:00
9-6	Spearman	JV only	Wheeler	6:00
9-13	Clarendon	7 <sup>th</sup> , 8 <sup>th</sup> , JV	Clarendon	5:00
9-21	Highland Park	7 <sup>th</sup> , 8 <sup>th</sup> , JV	Highland Park	5:00
9-27	Memphis	7 <sup>th</sup> , 8 <sup>th</sup> , JV	Wheeler	5:00
10-4	Canadian	7 <sup>th</sup> , Claude 8 <sup>th</sup> , JV	Wheeler	5:00
10-11	Gruver	7 <sup>th</sup> , 8 <sup>th</sup> , JV	Gruver	5:00
10-18	Wellington	7 <sup>th</sup> , 8 <sup>th</sup> , JV	Wheeler	5:00
10-25	Booker	7 <sup>th</sup> , 8 <sup>th</sup>	Wheeler	5:00
11-1	Shamrock	7 <sup>th</sup> , 8 <sup>th</sup> , JV	Shamrock	5:00
11-8	Wellington	7 <sup>th</sup> , 8 <sup>th</sup> , JV	Wheeler	5:00

**CARNICERIA AGUILAR**  
 7 Days a Week - 10:00 A.M. - 9:00 P.M.  
 112 W. TEXAS ST. WHEELER, TX 79096  
 (806) 826-1027

Jaime Aguilar, Jr. Ricardo Avila Emmanuel Aguilar



With Ismael Buenrostro, #10, looking for another block, Andrew Coomer, #17, breaks through a tough tackle for another Wheeler Mustang touchdown!

**Gallagher Welding & Construction, LLC**  
 and Employees fully support the Mustangs  
**GO MUSTANGS, GO! Fight! Fight! Fight!**  
 Roustabouts • Steamers  
 Welding • Fabrication  
 Pipeline • Dirtwork  
 24 Hour Service  
 Fully Insured

Mike (806) 6633-0506 Office (806) 826-0272

**WHEELER PLUMBING CO.**  
 Max, Stacy, Greede, Gavin & Jennifer McQueen

**THE WHEELER TIMES**  
 Serving Wheeler Since 1933  
**Louis & Barbara Stas & Family**  
 ...a part of Wheeler since 1960

**WALLACE CONSTRUCTION**  
 Changing the looks of Wheeler - one building at a time!  
 305 S. Main - Wheeler, TX - 826-3503  
**WALLACE TAX SERVICE**  
 For all your accounting needs - 826-3503

**JOHN DEERE**  
 Spearman, TX  
 Dalhart, TX  
 Pampa, TX  
 Dumas, TX  
 Perryton, TX  
 Boise City, OK  
 Guyman, OK

**GREEN COUNTRY EQUIPMENT, LLC**  
 business phone: 800-223-0036  
 WWW.GREENCOUNTRYEQUIP.COM

**Oil** (from Page 4)

Carter 405-241-2223) Horizontal Gas Completions WHEELER (MILLS RANCH Granite Wash) Chesapeake Operating, Inc., #18H Miller 2, 275' from West & 650' from North lease line, Sec 2, Blk A3, H&GN, spud 8-20-2012, compl 8-21-2012, tested 10-25-2012, potential 1020 mcf, 622 bbls oil, 323 bbls wtr, # ftp, 764# SIWHP, TVD 10743', MD 15400' API 42-483-33450, Horizontal Oil Well Completions HEMPHILL (LIPSCOMB, S.E. Cleveland) Credo Petroleum Corporation, #1H Shell Fee 61, 250' from North & 1280' from West lease line, Sec 61, Blk 42, H&TC,

spud 3-22-2012, compl 4-28-2012, tested 7-3-2012, potential 197 bbls-oil, 510 mcf, 189 bbls wtr, 75# ftp, 1175# CP, TVD 9187', MD 13518', API 42-211-35011, Horizontal ROBERTS (ST. CLAIR Granite Wash) Forest Oil Corporation, #2H McMordie 4-125, 200' from North & 1743' from East lease line, Sec 8, Blk A1, EL&RR, spud 6-7-2012, compl 8-31-2012, tested 9-24-2012, potential 23 bbls-oil, 182 mcf, 72 bbls wtr, 110# ftp, 550# CP, TVD 9220', MD 12693', API 42-393-32440, Horizontal ROBERTS (LARD RANCH Granite Wash -C-) Le Norman Operating LLC, #1H T. Boone Pickens 2, 100' from South & 1050' from West lease line, Sec 2, Blk B,

H&GN, spud 6-28-2011, compl 8-17-2011, tested 9-23-2011, potential 820 bbls-oil, 233 mcf, 270 bbls wtr, 340# ftp, 1900# CP, TVD 8375', MD 12456', API 42-393-32371, Horizontal WHEELER (MILLS RANCH Granite Wash) Forest Oil Corporation, #0929H Frye Ranch, 350' from North & 200' from West lease line, Sec 29, Blk A3, H&GN, spud 7-21-2012, compl 8-27-2012, tested 9-20-2012, potential 200 bbls-oil, 1398 mcf, 80 bbls wtr, 220# ftp, 220# CP, TVD 10541', MD 15286', API 42-483-33521, Horizontal WHEELER (MILLS RANCH Granite Wash) Linn Operating, Inc., #13H Reed 31, 250' from South & 1900' from West lease line, Sec 50, Blk A3, H&GN, spud

6-11-2012, compl 7-11-2012, tested 9-23-2012, potential 287.3 bbls-oil, 839 mcf, 636 bbls wtr, 140# ftp, 960# CP, TVD 10866', MD 16025', API 42-483-33481, Horizontal WHEELER (MILLS RANCH Granite Wash) Linn Operating, Inc., #7H Huff 32, 300' from South & 1050' from West lease line, Sec 32, Blk A3, H&GN, spud 6-4-2012, compl 7-20-2012, tested 9-26-2012, potential 1491 bbls-oil, 2749 mcf, 821 bbls wtr, 1450# ftp, 875# CP, TVD 10721', MD 15562', API 42-483-33430, Horizontal WHEELER (MILLS RANCH Granite Wash) Linn Operating, Inc., #9H Huff 32, 250' from South & 805' from East lease line, Sec 32, Blk A3, H&GN, spud 6-27-2012, compl 7-23-2012, tested 9-



26-2012, potential 2904.8 bbls-oil, 4311 mcf, 1604 bbls wtr, 1675# ftp, 1875# CP, TVD 10786', MD 15621', API 42-483-33432, Horizontal WHEELER (MILLS RANCH Granite Wash) Linn Operating, Inc., #8H Huff 32, 219' from South & 1738' from East lease line, Sec 32, Blk A3, H&GN, spud 6-19-2012, compl 7-19-2012, tested 9-26-2012, potential 2313 bbls-oil, 4636 mcf, 1714 bbls wtr, 490# ftp, 1840# CP, TVD 10764', MD 15595', API 42-483-33431, Horizontal



211, 214, 217, 220, 1393, 1522, 1540, 1555

**OKLAHOMA**  
CHEYENNE • EUFAULA  
HINTON • STILWELL  
**TEXAS**  
SHAMROCK • SUNRAY  
WELLINGTON • WHEELER

**Market Square**  
**THRIFTWAY**  
www.marketsquareonline.com

PRICES GOOD  
WEDNESDAY, NOVEMBER 23,  
THRU TUESDAY, NOVEMBER 27, 2012

NOT LIABLE FOR TYPOGRAPHICAL OR PICTORIAL ERRORS. WE RESERVE THE RIGHT TO LIMIT QUANTITIES. SOME ITEMS NOT AVAILABLE IN ALL STORES.

# AFTER Thanksgiving Specials

**Ground Beef**  
family pack

**\$1.99**  
lb.

**Plains Milk**  
gallon

**2 for \$5**

**Thriftway Sandwich Bread**  
24 oz.

**69¢**

**Bananas**

**3 lbs. \$1**

**Russet Potatoes**  
10 lb. bag

**2 for \$3**

**Shurfine Soda**  
12 pk.

**4 for \$10**