





# Court Records

County, Texas from February 1 through February 5, 1971  
District Clerk of Wheeler

**22nd Annual  
BECKHAM COUNTY HEREFORD  
BREEDERS ASSOCIATION SALE**  
Saturday, February 13, 1971  
To Be Held At The 4-H FFA Show Barn  
Sayre, Oklahoma  
SELLING 50 LOTS -- 34 Bulls - 16 Females  
PRE-SALE SHOW -- 9:30 A. M.  
SALE STARTS AT 1:00 P. M.  
Auctioneer: Guy Schull, Elgin, Oklahoma  
★ Officers ★ ★ Directors ★

President: Carlisle Carpenter  
Vice President: G. E. Gales  
Secretary: J. P. Jones, Jr.  
Treasurer: Tom Neillings

Tom Brown  
Glen Ingram  
Glen Britton  
Ed Davis  
Marshall Jenkins  
Wayne Barber

For Catalogue Write:  
S. B. B. Co., Sayre, Oklahoma 74068

AFF-Verna Williams to Irvin Williams et al 1-28-70 E1/2NW100 ft Lot 1 Blk 80 Shamrock WSSA  
AOL-Arkla Exploration Co to J T Stephens 1-11-71 Sec 4 N1/2SE1/4 Blk 2 B&B Survey; Secs 3, 5, 17, 24, 18 4 Pt Sec 16, 25 Blk A-3; 1 Pt 5 A D&M Sur; S1/2NW1/4 68, 67 A-7  
D-Lester W Fritz Sr to Laura Hancock et al 1-27-71 S1/2SE1/4NW1/4SE1/4S1/2NE1/4SE1/4SW1/4 Sec 7 Blk 24  
AFF-Billy Herndon et al to Richard Bryant Clark et al 1-22-71 SE1/4 Sec 2 Blk A-4  
DT-Louis B George Jr et ux to United States of America 2-1-71 Sec 72, NE1/4 68 W2& Part E1/2 Sec 73 Blk 17  
ASSIGN INCOME-Jerry W Pritchard et ux to United States of Amer 2-1-71 17-5 ac SW1/4 Sec 4 Blk 13  
ASSIGN INCOME-Same as above to same as above 2-1-71 NW1/4 Sec 32 Blk 13  
ASSIGN OVERRID ROY-Glover Heffner Kennedy Oil Co. to Northern Natural Gas Co. 11-10-70 Sec 43 Blk A-4 February 2, 1971  
RELEASE FEDERAL TAX LIEN-United States of Amer to Syble Woodard 1-27-71  
D-Salena Vernon et al to Truman Scott et ux 1-21-71 Lots 27, 28, 29 Blk 119 New Mobeetie  
D-J B Christner to Bobby J Edwards et ux 2-1-71 E1/2 N100 ft Lot 1 Blk 80 Shamrock WSA  
OL-John D Heard et ux to Malouf Abraham 12-30-70 Sec 4 IRR Co Survey  
RDT-Farmers & Merchants St Blk Shamrock to Don Carlton et ux 5-22-70 Lot 13 Blk 1 Shamrock, Mont-Lew Addn February 3, 1971  
P OF ATTY-Iceal Reed to Densel Reed et al 10-28-70  
OL-Garland W Moore et ux to Minco Oil and Gas Co 1-7-71 NW1/4 Sec 50 Blk A-7  
RATIF OL-Iva Myrtle Gray to Minco Oil and Gas Co 1-7-71 NW1/4 Sec 50 Blk A-7  
OL-Charles E Lackey et ux to Minco Oil and Gas Co 12-28-70 N5/8 ac SW1/4 49 Blk A-7  
SUB OL-Federal Land Blk of Houston to same as above 1-11-71 NW1/4 Sec 50 Blk A-7  
SUB OL-United States of Amer to same as above 1-28-71 NW1/4 Sec 49 Blk A-7  
OL-Arthur W Burrell et ux to same as above 12-28-70 NW1/4 49 Blk A-7  
AOL-Malouf Abraham to Gas-

anadarko, Ltd 10-14-70 W1/2SW1/4NW1/4 Sec 1 Blk A-4  
DT-J M Montgomery et ux to Canadian Production Credit Assn 5-12-70 W1/2NE1/4 8 A-3  
RELEASE-Amarillo Hospital District to Thurman Rives 1-29-71  
February 4, 1971  
RELEASE-Amarillo Hospital District to Owen Jones 1-29-71  
RATIF OL-William Allen Donaldson et ux to J M Huber Corp 1-20-71 S1/2NE1/4 26 Blk RE  
RATIF OL-Same as above to same as above 1-2-71 S1/2NE1/4 26 Blk RE  
CHG OF DEP-A T Parton to Gulf Oil Corp 1-29-71 S1/2NW1/4 Sec 6 J Pointeview Survey  
OL-General L Cason et ux to Gulf Oil Corp 12-22-70 N1/2NW1/4 Sec 18 Blk A-4  
OL-Gene B Caperton et ux to same as above 12-17-70 N1/2 Sec 23 Blk L  
ASSIGN OVERRID ROY-Northern Natural Gas Co to Energy Development, Inc. 11-2-70 (There are 12 pages of description of land on this instrument)  
ASSIGN OVERRID ROY-Eason Oil Co to Robert S Hill et al 12-24-70 Sec 4, N1/2SE1/4 1, Blk 2-B&B Sur; Secs 24, 23, Pt 16, 17, 5, 3, 18, 4, pt 25 Blk A-3; Sec 1 A B&M Sur; 67, S1/2NW1/4 Blk A-7; Pt Sec 5 A B&M Survey  
ROL-Ozark-Mahoning Co to Thurman Horn et ux 11-25-70 SW1/4SW1/4 Sec 63 Blk M-1  
RKL-Humble Oil & Refining Co to Vern Savage et al 11-30-70 E1/2SE1/4 Sec 2 Camp Co Sch  
RENTAL DIV ORDER-Minco Oil & Gas Co et al to Mattie E Williams et al 12-7-70 SW1/4 Sec 79 Blk M-1  
ASSIGN OVERRID ROYALTY-Petroleum, Inc to Robert S Hill et al 12-23-70 89 ac Sec 11 Blk RE  
SUB OL-Federal Land Blk of Houston to R A Fitzgerald 11-23-70 NE1/4 Sec 2 Camp Co Sch L  
SUB OL-Same as above to same as above 11-23-70 SE1/4 Sec 79 Blk M-1  
February 5, 1971  
ROL-Wheelco Inc to Robert John Holt et al 2-4-71 N120 a W1/2 Sec 53 Blk A-8  
AOL-Don Earney to Wheelco Inc 10-11-65 20.18 ac SW1/4 Sec 65 Blk A-5  
ROL-Wheelco Inc to Lester Hathaway et ux 2-5-71 20.18 ac SW1/4 Sec 65 Blk A-5  
C/C PROBATE PROCEED-Mabel E Craig to Ex Parte 10-27-70  
RVL-Mattie E Williams et vir to Grant Meek et ux 2-1-71 NW1/4 Sec 71 Blk M-1  
RVL-Farmers & Merchants St Blk Shamrock to Cecil Mitchell 2-5-71 SW1/4 25 Blk 13  
D-J Loyd Rice et ux to Chester M Payne et ux 1-25-71 W1/2 Sec 26 Blk 13  
D-Harold Franklin Westmoreland et al to Chester Payne 12-21-70 Lot 12 Blk 60 Shamrock WSSA  
RVL-Jerrie Moore to Edith Dunn 1-6-71 Lot 12 Blk 115 New Mobeetie  
Marriage License Issued Joe Frank Hawkins & Elsie Louetta Austin 2-1-71  
Darold John Mueller and Theresa Jewell Rowe 2-2-71  
Jerry Lynn King and Mayda Suzanne Farmer 2-3-71  
John Andrew French and Phynelphia Jene Scott 2-5-71  
District Clerk's Office  
No. 6659 In the Matter of the Marriage of Mary Lue Gilmer and David H Gilmer Jr. 2-4-71 Divorce  
No. 6660 In the Matter of the Marriage of Willie Mae Stevens and E B Stevens 2-4-71 Divorce  
No. 6661 In the Matter of the Marriage of Billie Odell & James E Odell 2-4-71 Divorce

## MOBETIE ISD ANNOUNCES NEW FREE & REDUCED PRICES

Mobeetie ISD has long recognized the need for helping meet the nutritional needs of its students. Mobeetie Public School serves a well-balanced nutritious lunch each school day. The charge to students who can pay is 40c in the elementary school and 40 cents in high school. However, since some families find it difficult to pay this full price, the school will provide these lunches free of charge or at a reduced price to those children determined by the Principal or Superintendent to be unable to pay the full price for their lunches. Families who feel that their children may be eligible for free or reduced price lunches are urged to apply. Copies of the application form were sent home in a letter to parents earlier this week. Additional copies may be obtained at the school. The completed application, signed by an adult member of the family should be sent to Mobeetie School, Mobeetie, Texas. Such applications will be reviewed promptly and within 5 days the family will be notified in writing as to the decision made. All information provided on the application will be held in the strictest confidence. Any unusual circumstances or hardships which affect the family's ability to pay for school lunches, such as prolonged illness in the family, unexpected expenses due to fire, flood, or any other disaster of this nature; seasonal unemployment and similar emergency situations, will also be considered. If a family is not satisfied with the decision made on their application, it may request a hearing to appeal the decision. This request may be made orally or in writing to the Board of Education, Mobeetie.

Texas who will review the application with them and see if different arrangements can be made. The school district's formal free and reduced price policy statement and the procedure that will be followed when a decision is appealed are on file in the Superintendents office and may be reviewed by any interested person.

Friday & Saturday - 8:00 P.M.

**"Tarzan's Deadly Silence"**

**"Me, Natalie"**

Monday - 8:00  
Preview - 10:30  
Sunday - 2:30

**ROGUE THEATRE**

## Bolster-Grimes Pledge Vows

Beverly Rae Bolster and Jerry Doyle Grimes pledged double-ring marriage vows at Grace Baptist Church in Amarillo with Rev. Melvin Garner officiating at 5 p.m. January 22. Mr. and Mrs. Gary Grimes were the only attendants. The bride is the daughter of Mr. and Mrs. R. O. Bolster of Stratford. She is a graduate of Stratford High School and attended West Texas University. The bridegroom is the son of Mr. and Mrs. Doyle Grimes of Mobeetie and a graduate of Mobeetie High School. He is employed by Mooreman Feed Company of Panhandle. The couple are residing in Panhandle.

**LOCALS**  
Mr. and Mrs. Bill Owen and Mr. and Mrs. O. L. Bowerman motored to Ft. Worth Friday where the Bowermans visited his mother who is in a rest home and his brother and family Mr. and Mrs. Cadron Bowerman. The Bill Owens visited in the home of their son, Mr. and Mrs. Burley Owens and children.  
No. 6662 In the matter of the Marriage of C S Allen and Lucille Allen 2-5-71 Divorce

## WINTER SALE

Ladies  
**Wet-Look and Dress COATS 33 1/3 Off**

A Group Of 60 In. Wide Washable  
**Bonded Plaids \$2.95**

An Assorted Group Of  
**Ladies Blouses \$1.98**

A Group Of Permanent Press  
**Dress Levi's Reg. \$10.00 \$5.00**

A Group of Boys  
**Levi's & Wranglers \$1.98**

A Group of Mens  
**Felt Hats 50% Off**

**McIlhenny DRY GOODS**  
826-3688  
FOR Everything YOU WEAR

# 1971 AUTO LICENSE PLATES NOW ON SALE

**Buy Yours Early... AVOID THE RUSH!**

**THE NEW LICENSE PLATES FOR YOUR CAR WENT ON SALE FEBRUARY 1 - THEY MUST BE ON BY APRIL 1, 1971.**

Present the RENEWAL NOTICE recently mailed you from Austin to your TAG AGENT for LICENSE RENEWAL. However, if you have purchased a new automobile recently, YOU MUST PRESENT CAR TITLE and 1970 LICENSE RECEIPT before receiving NEW 1971 LICENSE PLATES.

**Thurman Rives**  
TAX ASSESSOR-COLLECTOR OF WHEELER COUNTY

# FIRST NATIONAL BANK Full-Service



"SERVICE" is our goal at the progressive First National. We have a staff of friendly, well trained personnel ready to be of service to you. We have made the First National a Full-Service Bank and are ready to meet all your financial needs. The friendly people in the picture above are always on hand to serve your banking needs.

When you are having difficulty straightening out your FINANCES, remember the First National. FINANCING is our business. Part of our Full-Service is providing loans to fit individual needs. We will be glad to talk to you about FINANCING an Automobile, Farm and Ranch Projects, or Home Improvement. We at the First National Bank are in business to HELP you grow. Your growth and progress is important to the growth and progress of our community. Drop by your friendly First National Bank in Wheeler.

## THE PROGRESSIVE FIRST NATIONAL . . . Promoting Progress In The Wheeler Area

Charlie Brown, President  
Adrian Risner, Vice-President and Cashier  
Joe Rogers, Asst. Cashier

Georgia Smith  
Jane Carter  
Arnell Holt  
Linda Howe

## QUARTERLY REPORT WHEELER COUNTY, TEXAS QUARTERLY REPORT ENDING 12-31-70

Fund	Bal. 12-31-70	Receipts	Bal & Rec.	Disb.	Bal. 9-30-70
Jury	(186.72)	4,781.01	4,594.29	229.00	4,365.29
R&B General	7,222.93	18,654.59	25,877.52	9,025.98	16,851.54
Pct. No. 1	22,456.24	569.77	23,026.01	5,418.36	17,607.65
Pct. No. 2	12,853.56	534.56	13,388.12	4,042.25	9,345.87
Pct. No. 3	29,906.06	626.74	30,532.80	4,858.19	25,674.61
Pct. No. 4	50,267.75	940.74	51,208.49	3,691.57	47,516.92
General	22,503.04	118,466.32	140,969.36	48,085.79	92,883.57
Court House & Jail	815.13	-0-	815.13	-0-	815.13
Lateral Road	25,327.55	22,054.12	47,381.67	15,119.38	32,262.29
Road Bond	.50	-0-	.50	-0-	.50
1947 I&S	12.85	-0-	12.50	-0-	12.85
Road Bond I&S	2.20	-0-	2.20	-0-	2.20
	87.79	-0-	87.79	-0-	
<b>Total</b>	<b>171,268.88</b>	<b>166,627.85</b>	<b>337,896.73</b>	<b>90,470.52</b>	<b>247,426.21</b>

PALMER SIVAGE, County Treasurer

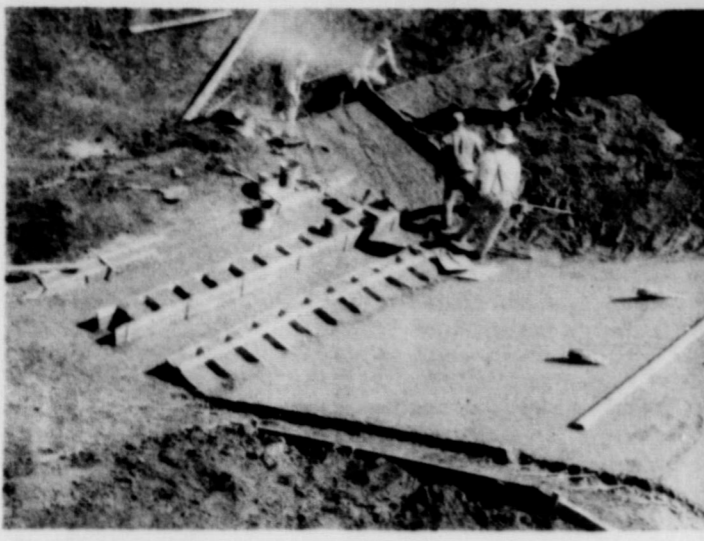

This picture shows the concrete work on a grade stabilization structure on the Jack Wardlaw farm near Lela. This structure will prevent a large gully from destroying valuable cropland. Mr. Wardlaw is a member of the Wheeler County Soil and Water Conservation District and has a Great Plains Conservation Program Contract administered by the Soil Conservation Service, Wheeler.

### Ft. Elliott Study Club Has Meeting

The Mobeetie Ft. Elliott Study Club met January 2 at the home of Mrs. Thelma Dunn. Mrs. Lottie Eva Denson, president, was in charge of the meeting. Mrs. Bessie Galmor led the collect. Mrs. Margaret Trout was in charge of the program which was Education Teaching or Learning. Mrs. Thelma Dunn brought the poem, The Builder. Refreshments were served by Mrs. Thelma Dunn to those present. Those present were: Mrs. Edith Dunn, Mrs. Bessie Galmor, Mrs. Ella Johnston, Mrs. Lorena Sims, Mrs. Elnita Atkins, Mrs. Lottie Eva Denson, Mrs. Margaret Trout, Mrs. Gazelle Patterson and Mrs. Thelma Dunn.

### B. & G. Cub Scout Banquet

The Blue and Gold Banquet for Wheeler Cub Scouts, Pack 72, will be held on Feb. 18 in the Wheeler School Cafeteria at 6:00 p.m. Each Den will decorate its own table according to the theme of Washington or Lincoln's birthday. Parents will bring fried chicken for the pot-luck meal. Mobeetie Cub Scouts, Pack 38, and their parents will be guests of the Wheeler Pack. Mr. David Agnew, District Scout Executive, will bring a film for the program and a special Court of Honor will be held for the Cubs advancement. Another Cub Scout event in the near future will be the Mr. and Mrs. Joe Jaco of Pampa visited in the home of his parents, Mr. and Mrs. M. C. Jaco Sunday afternoon.

Districts Scout Exposition which will be held at Wellington Gym on Feb. 27 from 10:30 a.m. to 8:00 p.m. Each Scout troop and Pack will exhibit its craft work and scouting skills. Cub Scouts will also give a demonstration of the traditional "Pinewood Derby".

### Dr. M. V. Cobb

CHIROPRACTOR

310 South Main  
Shamrock, Texas

## Allison News

By Mrs. Lester Levitt Lee Hall had major surgery last Tuesday at Parkview hospital in Wheeler and is improving rapidly.

Mr. and Mrs. Clint Evans and family from Miami and Forace Evans from Wellington visited A. B. Evans and Mrs. George Bradstreet Sunday.

Mrs. Carl Giddens returned home Tuesday from the General Hospital in Shamrock after receiving treatment for heart condition.

Mr. and Mrs. Alvin Hampton and Mark spent last week at Alta Loma with his sister, Mr. and Mrs. Enos Morgan. They also visited relatives in Houston and Galveston.

Mr. and Mrs. Roland Morse and children from Dumas were overnight guests in the home of Mrs. Edyth Donaldson Friday.

Mrs. L. W. Grayson visited in the Josephine Begert home Sunday night. Mrs. Virginia Puryear from Washington is still with her mother, Mrs. Begert.

Darrell Harrisons from Amarillo spent the weekend here with the John Gilmers and Bruce Harris ns.

Recent guests in the W. H. Boydston home were the Merlyn Browns from Clinton, Eddie Walkers, Mrs. Steve Chadwick, Forrest Glen Boydston, Miss Helm and Sue Boydston.

left Thursday for Dublin, as after receiving the news of the death of Rev. Welch's brother-in-law. They plan to return home this week.

Mr. and Mrs. J. R. Black and children were dinner guests in the parental E. A. Williams home on Sunday.

Sgt. Thurman Hall from Ft. Sill, Okla. spent the weekend with his mother, Mrs. Allene Hall.

Mrs. Texas Childress and sons from Miami visited in the parental Rex Miller home over the weekend.

Andy and Monte Taylor were uninvited Thursday when their pickup overturned one mile north of Allison after slipping on the icy road. The pickup bed was separated from the cab and went into the yard of Lee Hall's residence. Some damage resulted to the pickup.

Lester Hall's spent the weekend in the parental Bob Markham home.

Mrs. Zeland Rainey visited Mrs. Eula Markham Sunday evening.

### PAT'S PARAGRAPHS

By: Pat Palmer HDA Even the small amount of snow has been really nice, hasn't it? We really have lots of things to be happy about!

Did you know that matching fabric to the pattern is the first step in creating a stylish, well-fitting garment. If the silhouette stands away from the body in a bouffant or flared shape the fabric used must have enough body or stiffness to repeat this shape. But if the silhouette clings to the body, conforming to its natural shape, limp enough to fall against the body.

Between the two extremes, bouffant and clinging shapes—there is a straight tailored silhouette requiring a fabric with both flexibility and body. Such a fabric must hold the shape into which it has been molded.

The design of the garment is created by the way it is cut and the type of fabric used.

Materials fall into four main types: Stiff and wiry: taffeta, organdy, gabardine and some wash and wear materials are examples of this type fabric, which is best suited for bouffant or flared designs.

Crisp and firm: linen, chintz, muslin and gingham—These make good selections for tailored garments.

Thick, bulky fabrics: velvet, terry cloth, fleece and suede. These increase the apparent size of the wearer, and are normally used for straight-lined garments.

Clinging, limp: chiffons, batiste, voile, some knitted materials, crepes. These hug the body and reveal the figure. They drape well in soft folds.

Those of you interested in gardening shrubbery, or trees, may be interested in this. The Texas Forest Service has just published a 200 page hardcover book which features 16 famous trees of Texas.

Each tree is reproduced in full color and is accompanied by a brief description of its notable features. Directions for locating the trees are also included. Famous Trees of Texas may be obtained for \$3.00 per copy. This price includes sales tax and mailing. All remittances should be check or money order payable to the Texas Forest Service. Address requests to: Director, Texas Forest Service, College Station, Texas 77843.

I have had requests to print some low-calorie recipes. Here is a low-calorie Banana Nut Bread.

Banana Nut Bread (59 Calories per slice)  
1 1/2 cups sugar substitute  
3 or 4 mashed bananas  
2 eggs well beaten  
1 3/4 c. cake flour  
3/4 tsp. baking powder  
1/2 tsp. salt  
1/4 c. chopped walnuts  
Preheat oven to 350 degrees. Sprinkle sugar substitute over bananas; stir until dissolved. Blend in eggs. Sift flour, baking powder and salt together; add walnuts. Blend thoroughly into banana mixture, but do not overmix. Pour

# COUNT ON US

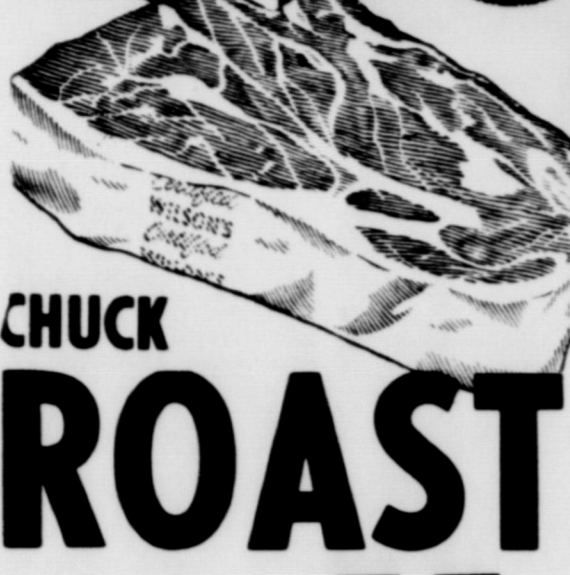

## RIB STEAK

FOR FOOD SAVINGS

CHUCK ROAST  
USDA Insp.  
Pound **55¢**

BACON  
Smoked Rite 2 lb. Pkg. **98¢**  
Pound **89¢**

Wilson 12 oz. Pkg. All Meat **53¢**  
FRANKS

SOUR CREAM or CHIP DIP  
Borden Carton **41¢**

Star Brand Cut GREEN BEANS Can **11¢**  
Bounty Twin Pack PAPER TOWELS Each **45¢**  
Kimbell BISCUITS 3 Cans **25¢**  
Eggs Grade A Large Dozen **55¢** Medium Dozen **45¢**  
Liquid Dish Soap Lux Reg. 95¢ Quart Size **69¢**  
PINEAPPLE Sweet Treat 5-300 Cans **\$1**

Miss Breck HAIR SPRAY Reg. 98¢ **69¢**  
Morton Frozen PIES Peach, Apple Cherry or Cream Each **29¢**

PORK & BEANS Van Camp 5-300 Cans **89¢**  
FRUIT DRINK Wagner 4 Cans **\$1.00**

Gerbers BABY FOOD Strained Jar **10¢** Junior Jar **15¢**

POTATOES U.S. No. 1 RED 10 lb. Bag **49¢**

CARROTS California 2 lb. Bag **29¢** TURNIPS California Pound **15¢**  
GRAPEFRUIT Texas Ruby Red Each **10¢**

SHORTENING Mrs. Tuckers 3 lb. Can **69¢**

These Prices Good Friday and Saturday  
Double Stamps Every Wednesday on Purchase of \$2.50 or More.  
**Puckett's FOOD MARKET WHEELER, TEXAS**

COMPLETE INSURANCE COVERAGE  
John C. Vise Agency  
117 W. Texas Street  
Wheeler, Texas

batter into greased 4 x 7-inch loaf pan. Bake for 25 minutes; reduce temperature to 300 degrees and continue baking until done, 35 to 40 minutes. Yield: 20 slices.

Our Very Finest  
**WONDERLON WIGS**  
Regular \$39.95 Now **\$24.95**

HiLow Wiglet Regular \$14.95	Jumbo Cascade - Regular \$14.95	Kanekalon Wigs Regular \$24.95	Styra Foam Head Regular 98¢
Hand-tied Wig Human Hair \$59.95	Wig Case Regular \$12.95	Wig Spray \$2.00 Value	

**\$1. Holds Any Hair Goods** on Lay Away for 30 Days

Valentine Sweetheart Specials  
**DONNA'S BOUTIQUE**  
412 Main Wheeler, Texas Phone 826-3168 Sale Ends February 13, 1971

**LANCASTER DEPARTMENT STORE**  
Winter Clearance Continues!  
Lots Of Merchandise Has Been Reduced More...  
Shop Early For Best Selections-

Women's Shoes	6.00
Men's Shoes	6.00
Women's Dresses	8.00 To 16.00
Piece Goods	Yard 50¢ & Yard 88¢
Mens Long Sleeve Shirts	2.00 To 4.00
Boys Long Sleeve Shirts	1.44 To 3.00
Mens Dress Pants	5.00 To 12.00

These and Many Many MORE!!

**RODGERS WATER WELL SERVICE**  
—Complete Well Repairs—  
**SUBMERGIBLE PUMP SALES**  
Windmill Repairs  
BUCK RODGERS  
Phone 926-3281  
Wheeler, Texas