

# THE WHEELER TIMES

VOLUME 47, NUMBER 4

THURSDAY, JANUARY 9, 1970

SINGLE COPY 10c



Harry Wofford

## Wofford Will Seek Re-election

TO THE PEOPLE OF WHEELER COUNTY: Serving you as your County Clerk has been a privilege and a rewarding experience, and I am grateful to you for such opportunity. In announcing my candidacy for County Clerk, I do so mindful of the importance of the responsibilities of the office, and I assure you that I will exercise my best judgment in meeting these responsibilities. Your support of my candidacy for County Clerk is earnestly solicited and will be deeply appreciated.

## Dick Guynes Asks for Re-election

I am announcing as a candidate for Justice of the Peace in and for precincts 1 & 2 of Wheeler County. First, I want to thank the voters of 1 & 2 precincts for their wonderful support in the past. I have done my best in the years that I have served as J. P., and I promise to do my best in the future. I have had encouragement from friends to announce for one more term as J. P., and when I will retire from Public Office, I want to say that 98% of the public that have come before me have been as nice as any one could wish for. So, please, give me one more term as J. P. I am on duty 24 hours a day and since I don't have a deputy it will be hard for me to make a complete canvass of my precincts. I will do my best to see you in town and will make any candidate meetings that may be held. So come around to the office and see me.

E. D. Guynes

## Superintendent Asks Support

Wendell Morgan seeks re-election as County Superintendent of Schools. Schools are our greatest asset. They educate the future leaders of our County, State and Nation. I am very thankful I have had a part in this good work these past three years as your County School Superintendent. I have placed great effort upon helping every School District of the County. We have worked together to solve many problems and improve the quality of education in the County Schools. I believe we can continue this good work with your help, therefore, I respectfully solicit your vote and influence in the Democratic primary in May.

The first baby of 1970, who arrived in an Amarillo hospital is the great-great-nephew of Mrs. Marl Jacob and Mrs. Bob Ramsey. He is the son of Mr. and Mrs. Brandon Laaberth and his great-grandparents are Mr. and Mrs. George Lawberth of Pahrimp, Nevada who were in business in Wheeler a number of years as a mechanic.

## AMERICANISM WILL BE SUBJECT OF PROGRAM, J. C. PHILLIPS TO SPEAK

Mr. J. C. Phillips of Berger will be the principal speaker for a program on Americanism, sponsored by the Progressive Study Club, Thursday night, January 8 at the High School Auditorium at 7:30 P. M.

The topic of his speech will be "What I believe about current events concerning the destiny of our people."

Mr. Phillips is the best informed man on this subject in this area, according to Wes Lizzard of the Amarillo Globe News.

Sharing the speakers rostrum will be Judge Grainger McIlhany and Texas Ranger, Mr. Bill Baten of Pampa.

Baten and McIlhany will discuss the pros and cons of abolishing the death penalty in Texas. This topic should be especially interesting to the voters in the county, as we will one day have to vote on this.

The public is invited with a special invitation going to the Federated Club women and students. There is no admission charge for the program.

## Gary Roman, New Ass't. Mgr.

Gary Roman recently was appointed assistant manager of the Production Credit Office in Wheeler. Roman has a B. S. Degree in Animal Husbandry and has been an employee of Production Credit since June, 1969. Upon receiving his degree from Texas Tech, Roman

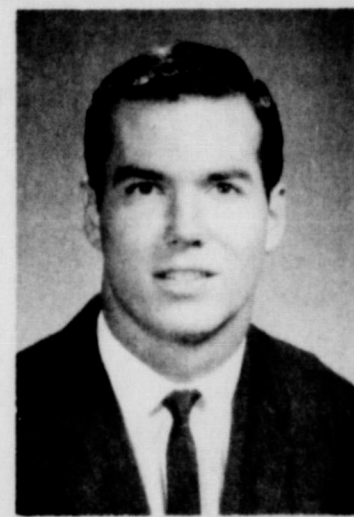

Gary Roman

was employed by The Federal Intermediate Credit Bank of Houston in June, 1969. At this time he attended a special school for the training of Production Credit Employees. He completed his training with the Canadian Production Credit Association in Canadian in July and was employed full time. Roman has been working in the Wheeler Office part time since October. During this period, he has been living in Canadian.

Roman and his wife, Gail moved to Wheeler with their 2 year old son, Britt, on December 31. They are residing at 807 Main. The are members of the Baptist Church.

Roman was born and raised in Corsicana, Tex., where he graduated from high school. He attended Texas Tech on a football scholarship and received his degree in June 1969.

## MAX SHERMAN ENTERS RACE FOR STATE REPRESENTATIVE

Max R. Sherman will announce his candidacy today, January 8, for the State Senate seat for the 31st Senatorial District, which includes the top twenty counties of the Texas Panhandle. It is an area larger than many states and has a wide range of interests. During the past several weeks, Max has been visiting in these twenty counties and talking with people from all walks of life. Max believes that being a life-long resident of the Panhandle makes him keenly aware of the assets as well as the needs of this area.

Max is making his announcement at this time because there are only three weeks left for voter registration, and he would like to encourage all citizens to register now so they will be qualified to vote in the May 2 Primary and the General Election in November.



Max R. Sherman

Senator Grady Hazelwood has held this seat for many years, but he has indicated to many people that he will not seek re-election.

## RAY TROSPER IS A CANDIDATE FOR STATE REPRESENTATIVE

Ray Trosper of Higgins, announced this week that he will be a candidate for State Representative from the 79th Legislative District in the Texas Legislature.

In making the announcement, Trosper stated: "I wish to take this opportunity to announce my candidacy in this year's Democratic primary for State Representative from the 79th legislative district in the Texas Legislature. "I was born in Perryton, Texas during the time which my parents, Mr. and Mrs. Calvin Trosper, lived in the rural community of Huntoon, which is five miles west of Booker. In January of 1951

I was selected by the high school faculty to attend the Citizenship Seminar sponsored by the Texas Farm Bureau. It was at this seminar that I studied the danger of various threats to our American system of government, such as international Communism and Socialism and different kinds of internal national revolutions. "In 1963 I was one of twelve regional winners in the Fort Worth Press Texas Soil Conservation essay contest. As a high school senior I was named to the All-District basketball team and was named the outstanding athlete of the year and athletic king. "I attended Texas Technological College, Clarendon College and Sam Houston State University, studying government and history. "My wife is the former Rita Louise Reed of Sidney, Texas. We have a daughter, Renee, who is one year old. "I am a member of the Methodist Church."



Ray Trosper

we moved to Higgins, where I now reside. "I attended grade school and high school in Higgins, being salutatorian of both my eighth grade graduating class and my high school graduating class. I also held a class office in all but one year of public school.

## Patti Patane Will Address Wheeler P.T.A. Monday Evening

Patti Patane of KGNC News Department will address the Wheeler P. T. A. at their meeting Monday, January 11, at 7:30 P. M. Patti Patane joined the KGNC News Department in September of 1969. She formerly lived in Palm Springs, California, where she was raised and went to school. She is a graduate of Palm Springs High School and at-



Patti Patane

tended Mount St. Mary's College in Los Angeles. Patti is an accomplished journalist and photographer. She owned and operated a small publishing and advertising company in Palm Springs for seven years. She worked closely with the Palm Springs Police Department in drug and narcotics investigation—film she shot was used in their training program. Patti is familiar with the "Now Generation" and talked with many Amarillo and area young people in her investigation of the Amarillo

## REAGAN BROWN WILL BE GUEST SPEAKER AT CHAMBER BANQUET

Across the Fence Reagan Brown will be the speaker at the annual Wheeler Chamber of Commerce Banquet on January 20. Garland Abernathy, President of the Wheeler Chamber of Commerce said he had heard him speak twice and that "he was the best speaker he had ever heard speak." Abernathy encourages attendance by all chamber members and guests from surrounding towns who would like to hear Mr. Brown's talk.

Known as an inspiring and motivating speaker, Brown has the reputation of being one of Texas' most popular speakers. His topic will be on Community Development. Brown was secured through the County Agricultural Agent's office.

He is responsible for the Texas Community Improvement Program sponsored by the electric utility companies and conducted by the Texas Agricultural Extension Service. Working with local county agents and home demonstration agents, Brown has helped more than a thousand communities in programs designed to make the communities more beautiful, more prosperous, and a better place to live. He is often called "Mr. Community Improvement".

He has served as county agent in three Texas counties. He is past president of the Terrell Chamber of Commerce, Kaufman Lions Club, and the Lockhart Businessmen's Club. He is a veteran of the 69th Infantry Division, was wounded in the Battle of the Bulge, and was discharged with the rank of captain.

He is a member of the graduate faculty at Colorado State University, and his summer class, "Human Behavior" has attracted students from every section of America and

many foreign countries. Brown's sparkling style and down to earth philosophy has made him a favorite speaker at numerous functions.

Equally at home in academic circles or at rural community meetings, he has received standing ovations on college campuses, sales meetings, conventions, and hundreds of community get-togethers.



Reagan Brown

He was recently chosen by the Former Students Association of Texas A&M University for the Faculty Distinguished Achievement Award. The award included \$1,000 and a gold watch. He is also recipient of the Superior Service Award by the University's Agricultural Extension Service.

He is a member of the Board of Directors of the American Country Life Association, as well as many other state and national organizations. Brown is a community builder, ambassador for Texas, Sunday School teacher, Aggie, and a champion for the development of a prosperous agriculture, and the acceleration of the industrialization of the state.

## A.S.C.S. Explains 1970 Feed Grain Program, Bases In Mail

Producers in Wheeler County will receive notice of their feed grain bases and an explanatory leaflet on the 1970 Feed Grain Program in January, 1970, according to Louis W. Grayson, Office Manager of the Wheeler County Agricultural Stabilization and Conservation office.

Sign-up period for the voluntary farm program including wheat and cotton as well as feed grains will be February 2 through March 20, 1970.

The 1970 Feed Grain Program will be much like the 1969 program, the Office Manager said. Provisions of the QOUP Wheat and Cotton Programs were announced earlier. Grayson gave the following details on the Feed Grain program:

1. Acreage diversion and diversion payments. Minimum diversion at 20 percent of a farm's feed grain base acreage will be required for program participation. No payment will be made for this first 20% diversion, except for small farms. Payments will be made for additional diversion of corn, grain sorghum, and barley.

Maximum acreage that can be diverted for payment will be the larger of 30% of a farm's feed grain base or 15 acres less the qualifying 20% of diversion. Payment rate for this additional diversion will be based on 40% of the total county price support (loan plus support payment) times a farm's projected yield of the crops involved. No advance diversion payments will be made.

Upper limits will be established on the per-bushel rate which will be paid for the additional voluntary diversion of feed grain acres. The maximum payments will be: for corn, 50 cents per bushel; for grain sorghum, 55 cents per bushel (not CWT.) for barley, 45 cents per bushel.

2. Price-support loans and payments. National average price-support loan rates on all feed grains will be the same as in 1969. However, corn loan rates, while unchanged, will be at \$1.08 per bushel, "No. 2" basis—which is equal to the 1969 level of \$1.05 for average quality. The National average loan levels of the other feed grains will be: grain sorghum, \$1.61 per hundred-weight; barley, 83 cents per bushel; oats, 63 cents per bushel; rye, 1.02 per bushel. (Price support is required by law for oats and rye, but there are no provisions for acreage limitations.) Price-support payment rates will be: corn, 30 cents per bushel; grain sorghum, 53 cents per hundred-

weight; barley, 20 cents per bushel. Price-support payment for a farm is arrived at by multiplying the per bushel price-support payment times the farm's projected yield times the smaller of the planted acreage or 50% of the farm's feed grain base. 3. Small farm provisions. A farm with a feed grain base of 25 acres or less will be able to qualify for payment on the first 20 percent of its diverted acreage, with the payment rates based on 20 percent of the total county support rate times projected yield. For the remaining diverted acreage on small farms, the diversion payments will be based on the 40% payment rate, subject to the maximum limitation. Producers with feed grain bases of up to 125 acres will have the option of temporarily reducing their base to 25 acres to become eligible for the small farm provisions. In such case, no corn, grain sorghum, or barley is to be planted for harvest on the farm and the temporary 25 acre feed grain base must be put to conserving uses. 4. Other Program Provisions. Soybean planted in lieu of feed grains will not earn price-support payments. Alfalfa/barley will not be exempt from diversion requirements in 1970 since supplies are more than adequate to meet needs. Substitution provisions relating to wheat and feed grain acreage will continue as in previous years. Announcement will be made prior to sign-up time on production of substitute crops on diverted acres.

## SS Richard Green Is In Vietnam

(12CS040602) Vietnam (FHTNC) Dec. 18—Marine Staff Sergeant Richard K. Green, husband of the former Miss Cletus E. Morse of Allison, Tex., is serving with Force Logistic Command (FLC), in Vietnam.

FLC, headquartered at Camp Books near Danang, is the largest supply service and maintenance support organization in the Marine Corps. Comprised of seven battalions and two major support groups, the command serves all Marine and Republic of South Korea units operating in the five northernmost provinces of South Vietnam. Individual missions of FLC and its subordinate units range from providing military police and scout sentry dog service, to complete communication support. Mr. and Mrs. Burley Mann and their daughter, Mrs. Don Alexander of Perryton returned home Sunday afternoon from Dallas. They attended a funeral in Paradise for Mrs. Jean Green a sister of Mrs. Manns.

## HOSPITAL NOTES

- ADMISSIONS**
- 12-7 Hattie Grayson
  - 12-21 O. D. Pruitt
  - 12-24 Myrtle Lane
  - 12-24 Clara Marshall
  - 12-26 N. D. Ware Sr.
  - 12-27 Irene Sivage
  - Clare Laffin
  - 12-28 Clarence Whittenberg
  - 12-29 Katie Finsterwald
  - Lola Smith
  - Lewis Harding
  - 12-30 Lois Barton
  - G. C. Barton
  - Leroy Hunt
  - 12-31 Joan Herd
  - Maria Masley
  - C. A. Whitener
  - 1-2 Nan K. Meadows
  - 1-3 Bertie McCoy
  - 1-4 Britt Lawrence
  - John Helton
  - Lola Halcomb
  - 1-5 James E. Willard
  - 1-6 Woodrow Carlton
  - 1-7 Ethel Herd
  - Alvin Sellars
  - Nelda Milly
- DISMISSALS**
- 12-26 Leslie Ann Austin
  - Clara Marshall
  - 12-27 Shelby Johnson
  - 12-29 Betty Harold
  - 12-31 N. D. Ware Sr.
  - Joan Herd
  - Hattie Grayson
  - O. D. Pruitt
  - 1-1 Lewis Harding
  - 1-2 Myrtle Lane
  - 1-3 Maria Masley
  - 1-4 Carl Laffin
  - 1-5 Lola Smith
  - 1-6 Clarence Whittenberg
  - 1-7 Leroy Hunt
  - G. C. Barton
  - Lois Barton
  - Irene Sivage
  - 1-7 Katie Finsterwald
  - Lola Halcomb
  - Bertie McCoy
  - Lela E. Treadwell

## Citation Is GIVEN Austin Caldwell

AUSTIN—An official State Health Department citation for work proficiency has been awarded to Austin G. Caldwell, owner-operator of the Mobeetie Water Works.

Signed by the State Health Commissioner and authorities of the Texas Water Utilities Association, the certificate of competency is awarded only to those utility plant operators who have successfully demonstrated their skill and knowledge in modern principles of plant management.

To qualify for certification, a plant operator must have accumulated a prescribed amount of actual work experience. He must also have attended both regional and statewide short schools at which the techniques of water treatment and waste water disposal are taught, and must have passed an examination given by State Health Department sanitary engineers. State law requires that at least one operator per sh-

# FOOD SPECIALS

Sunray  
**FRANKS** 12 oz. **53¢**  
 Pkg.  
 Longhorn Brand  
**Bologna** 8 oz. **33¢**  
 Pkg.  
 Longhorn Brand  
**BACON** 2 lbs. **\$1.49**

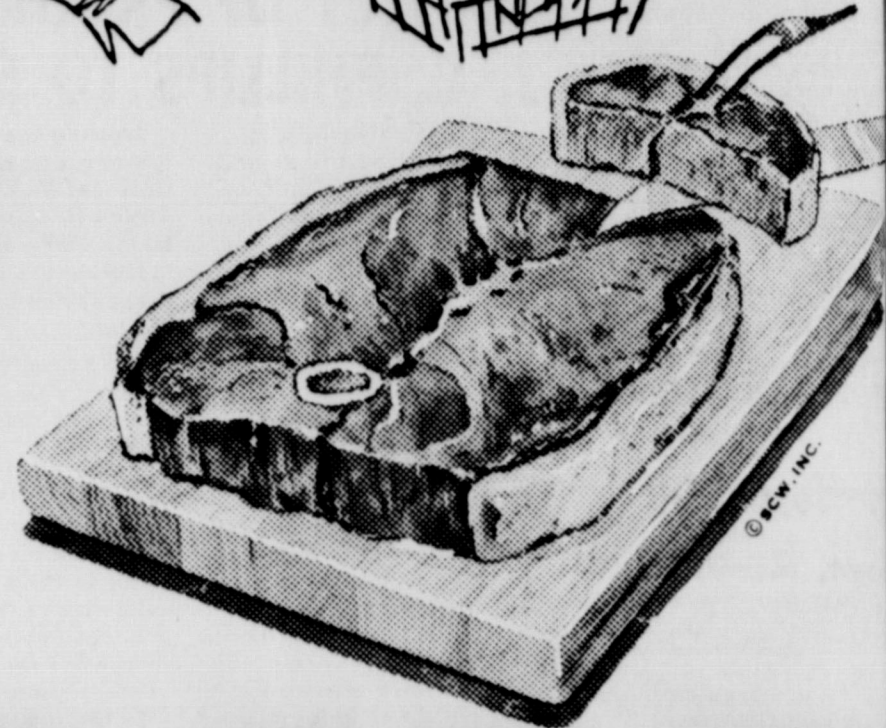
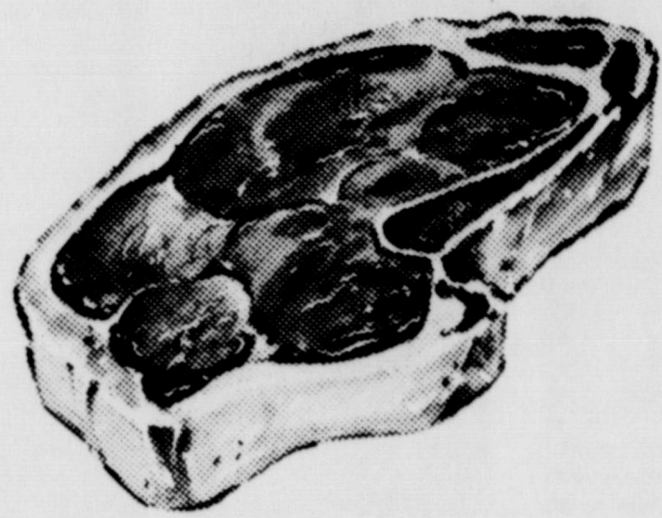
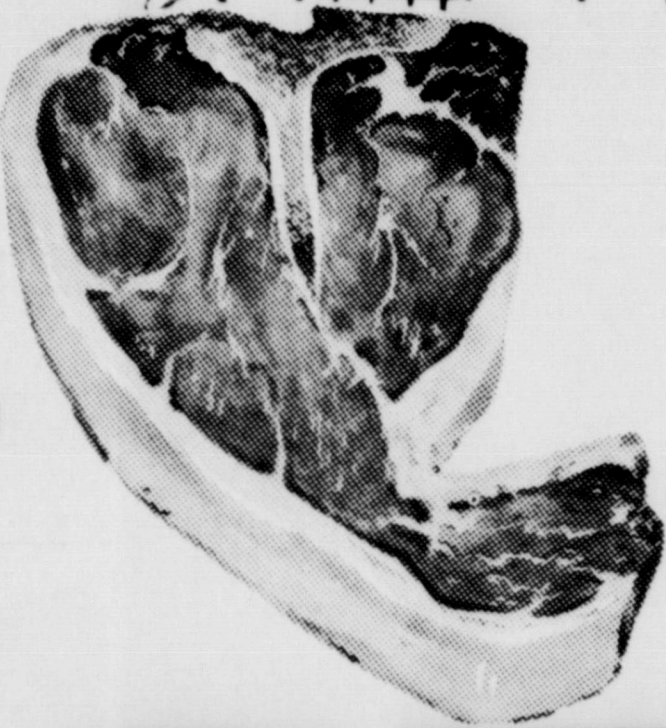

Sweet Treat  
**PINEAPPLE**  
 5 <sup>303</sup> Cans **\$1.00**

Pucketts Best  
**FLOUR**  
 10 lb. **89¢**  
 Bag

# STEAKS

**ROUND** lb. **89¢** | **SIRLOIN** lb. **89¢** | **T-BONE** lb. **\$1.29**

Lanes  
**MELLORINE**

**5 1/2 Gal. Ctns. 99¢**



**CRISCO** 3 lb. **79¢**  
 Can

Grade A Medium  
**EGGS** Doz. **65¢**

**Chicken of the Sea TUNA** 3-6 1/2 oz. Cans **\$1**

**Zesta Crackers** 1 lb. Box **33¢**

**Margarine** Imperial Sof Spread 1 lb. Ctn. **39¢**

**GREEN BEANS**

**Kraft Cheese Pizza** With 12oz. Pepsi Cola 1 lb. Pkg. **59¢**

**Biscuits** 3 Cans **25¢**

**Mile High** 2 <sup>303</sup> Cans **25¢**

**Grape Drink** Welchade 4 Quarts **\$1**

**Cottage Cheese** Borden's 2 lb. Ctn. **59¢**

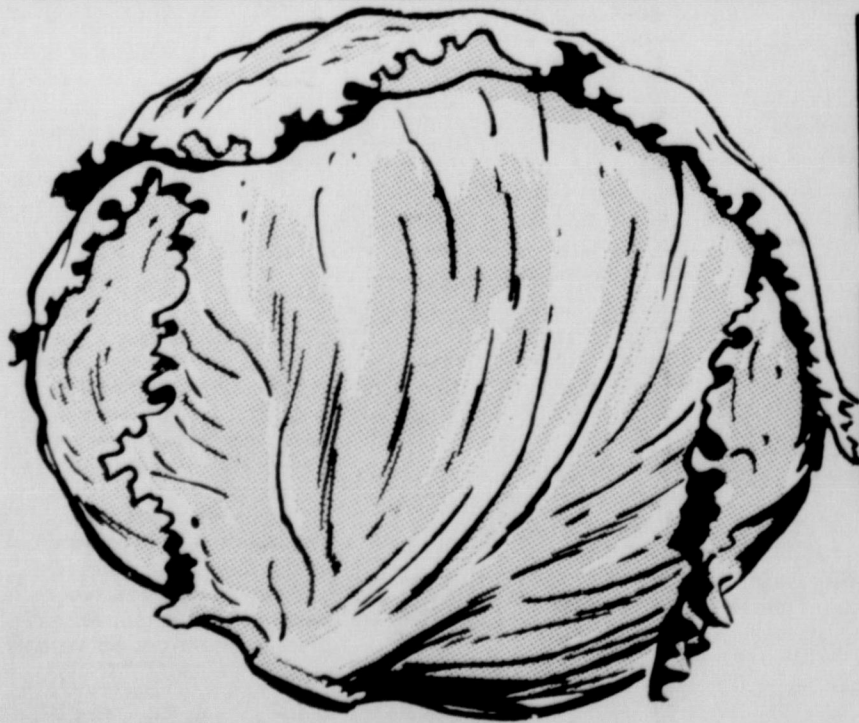

**BANANAS** LB. **10¢**  
**LETTUCE** 2 HEADS **29¢**

These Prices Good Friday and Saturday

Sweet  
**POTATOES** lb. **15¢**

*Puckett's*  
**FOOD MARKET**

Double Stamps Every  
 Wednesday on Purchase  
 of \$2.50 or More.

**WHEELER, TEXAS**

**HUBBLE-BRITTEN VOW EXCHANGED DECEMBER 27**

by Veta Parker

Mrs. Eula Bradstreet of Wheeler, and Mr. and Mrs. Bill Taylor of Pampa ate New Years supper with the Travis Keelins.

Mr. and Mrs. Wes Bailey and family of Roswell, New Mexico, Lottie Cole and Paul visited the Travis Keelins over the New Year Holiday.

Effie and Neal Renfro had family get to gather during the holidays those attending were: Mr. and Mrs. David Helton and children from Simon, Calif., Mr. and Mrs. Glen Lester from Dumas, Mr. and Mrs. Paul Coburn and Robert from Dallas, Mr. and Mrs. Ed Helton, Frank Helton and Mr. and Mrs. Bill Jackson.

Sunday Mr. and Mrs. Don Hallor and girls from Berger spent the day with the Bill Jacksons.

Helen Helton, Allice Kelley and Effie Renfro visited Lattie Jackson Monday for prayer.

Mary Hudson visited Mrs. Lise Gayer Thursday in Wheeler.

New Year dinner guests at the L. J. Hudsons were Mr. and Mrs. Thurman Dement of Childress, Mr. and Mrs. Ronny Gatlin and boys and Mr. and Mrs. Oden Hudson.

Lois Hudson is in the Pampa hospital.

Mr. and Mrs. Oren Horn visited in Clarendon Sat. with the Dave Crosilins and Saturday with the Thurman Horns.

Jack Webster from Dorsette visited the Thurman Horns Friday. Saturday the Harley Ethridges visited them.

Mr. and Mrs. Melvin Helton and Ric visited in Dainfield, Tex. through the holidays with her Mother and Aiks, Mrs. John R. Ellison, Eugene Ellison, Joann and Carol Sargent. They came Sunday.

Visiting the Jim Heltons New Years was her brother Mr. and Mrs. Joe Hayes from Phillip, Texas.

Annette Helton and Diane Kelley went back to school Sat. in Springfield, Mo.

Minister George and Mrs. Knight ate dinner Sunday with the Jim Heltons.

Mr. and Mrs. E. O. Kelley visited the Jim Heltons Sunday night. Mr. and Mrs. Tom Helton visited them last week.

Ronny Croslin and Royce Lybach visited Claid Helton last week. Claid started at Briscoe school last week.

Mr. and Mrs. Farmer Hefley visited the Loyd Hefleys Sunday afternoon.

Last Monday those visiting the Loyd Hefleys were Lois and Lucy Meadows, Helen and Annette Helton and Jauna and Helen Puryear. Katie Finsterwald is in Arkview Hospital in Wheeler.

New Years visitors in the Jack Hayes home were: Mr. and Mrs. Duane Hayes and children, Mr. and Mrs. Ronny Hayes, Mr. and Mrs. Tommy Hayes and Jimmy, Mr. and

Mrs. Harold Croslin and children from Garden City, Kansas.

Visiting the H. J. Finsterwalds over the holidays were the Don Reynolds and Jeff, Mr. and Mrs. John Wright and children and Ellis Smith.

Mr. and Mrs. Glen Gudath ate New Year dinner with Lucille Tipples.

Mr. and Mrs. Gudath spent Sunday with Mabb Ault.

Friday Pat and Glen Gudath went to Amarillo for Pats check up with the doctor.

Mr. and Mrs. Bo Childress and children spent the week end in Wheeler at the Glen Markhams.

Mr. and Mrs. Fred Miller from Garden City, Kansas visited the Fat Childress family Friday.

Bobby Dillon visited in the Fat Childress home Thursday night.

Mrs. Oral Helton and Mrs. Bill Atherton went to Amarillo Sat. They visited Mrs. Wes Manning and children and Mr. and Mrs. Sam Brown and Jesse.

Mrs. Wes Manning had her house broken into while she was down visiting her folks Christmas. Her color T. V. was stolen and lots more things to numerous to mention.

Visitors in the Colie Parker home over the New Year holidays were: Mr. and Mrs. Garry Parker and boys, Claude Parker and Hoyle Helton.

Mr. and Mrs. Harley Ettridge and children visited the Carol Stepps Christmas the Stepps spent this week end down here.

Mr. and Mrs. C. E. Wilhelm and Belinda visited in Amarillo during the holidays with Mr. and Mrs. James McDonald, Mrs. Glen Wood and the L. H. Barrys. Belinda stayed and visited a few days.

Kathy Helton spent a night with Belinda during the holidays.

Those visiting the C. E. Wilhelm over the holidays were: Mr. and Mrs. Frank Wood from Louisiana, Mr. and Mrs. Marion Ledbetter and

United in marriage Saturday, December 27, 1969 were Miss Elizabeth Jane Hubble and Jimmy Frank Britten. The Rev. J. Arnold Carlson officiated in the double ring ceremony in the Immaculate Heart of Mary Catholic Church in Groom.

Parents of the bride are Mr. and Mrs. Fred Wood of Wheeler and Leo L. Hubble of Bandera. The Bridegroom is the son of Mr. and Mrs. Norbert Britten of Groom.

Given in marriage by her step-father, the young bride chose a floor length gown of bridal white peau de soie with lace appliques centered with pearl sequins and a chapel length train.

The veil of illusion was attached to a crown of sequins and pearls. She wore a beautiful silver cross necklace, a gift from the groom. Her bridal bouquet was of white rose buds with satin

children from Irvin, Okla., Ola Barry, Nelda Bush and Dave from Pampa and Hoyle Helton.

Mr. and Mrs. C. E. Wilhelm and Ola Barry visited Bessie Barry in Sayre, Okla. There was a 42 party at the C. E. Wilhelm for Mrs. Ledbetter.

Mr. I. G. Fillingin is spending a few days with the Willis Fillingin.

Mr. and Mrs. Mack Sides and Jimmy ate dinner Sunday with the Willis Fillingin.

Mr. and Mrs. Gale Singleton and Mary Lou from Colo. spent from Wed. til Sun. with E. G. Fillingins.

Mr. and Mrs. Rox Pardoge from Claremore spent Sat. night with the E. G. Fillingins.

Mr. and Mrs. Willis and Mary visited E. G. Fillingins Saturday night.

Jean Roberts of Berger and Mary Fillingin spent Sat. night with Susan Nelson.

A. T. Fillingins left Thursday for home in Utah. They went by Colo. to visit a daughter the Jim Jones.

streamers. She carried out the tradition of something old, something borrowed, something blue with a peice in her shoe.

Matron of Honor was Miss Tanya Travis of Adrian. Bridesmaids were Miss Linda Moore of Wheeler and Miss

Sharon Liston of Lorenzo, Texas. All wore identical gowns of baby blue and navy blue taffeta, with empire waistlines. Their headpieces were of baby blue tulle with navy blue head bands. They each carried a long stem white rose. Miss Tina Weller of Groom served the bride as flower girl and she wore an identical gown as the bridesmaids. Gary Don Bobcock of Groom served as ring bearer.

Best man, brother of the

groom, was Glenn Britten of Amarillo. Groomsmen were Johnny Britten of Groom and Jerry Littlefield of Amarillo.

Ushers were Don Hayden of Amarillo, Doug Britten of Claude, Ernest Weller and Kenny Babcock of Groom.

A reception was held in the Parish Hall following the ceremony.

For the wedding trip to South Texas, the bride traveled in a blue and white double knit suit with white accessories. Her corsage

was of white rose buds lifted from the bridal bouquet.

Mr. and Mrs. Britten are at home at 300 Ware Street in Groom, Texas.

The bride is a Junior Physical Education Major at West Texas State University

where she is a member of Buffalo Masquers and the Physical Education Majors Club.

The bridegroom has completed his sophomore year at Clarendon by Homen Meat Company at Groom.



Mrs. Jimmy Frank Britten

**Personals . . .**

Inez Erwin and Georgia moved last week to Amarillo. They live on West 11th Street.

Mrs. C. M. Hampton spent last Sunday afternoon in Shamrock with her sister Mrs. Jack Gibson.

Mr. and Mrs. Lloyd Childress had all their children and all their grand children and their one great-grand child home during the holidays.

Mrs. Betty Phillips returned Sunday night after spending the holidays in Duncan, Oklahoma with her family.

Philip and Curtis Johnson of Dumas came down last week on the bus and visited their grand parents Mr. and Mrs. O. F. Holt. Their parents Mr. and Mrs. Jackie Johnson and daughter came down and spent the week end and took the boys home.

Mrs. Laura Guthrie, Rose, Joe and Steven Guthrie went to Hollis, Oklahoma Sunday and had lunch with Mr. and Mrs. Lamar Guthrie.

Visiting during Christmas with Mr. and Mrs. A. M. Galmor were his daughter Mr. and Mrs. Mat Cantrel of Duncan, Okla., Mr. and Mrs. Leonard Weeks, Debbie, Deka and Larry and Kirby Mason.

Mrs. Ruth Mason and Randy of Pampa, Richard and Calvin Secrist and Mr. and Mrs. Bob Galmor of Mobeetie, Mr. and Mrs. David Morris and two girls and Bill Shirey of Perryton.

Mr. Hub Cole was taken in an ambulance, Monday, to Highland General Hospital in Pampa.

Mr. and Mrs. Cecil Lanning of New Hope spent last Wednesday night with the Bill Gunters and attended Church at the Church of Christ. They were going to Perryton to visit his brother.

Visiting Mr. and Mrs. T. A. Treadwill during the holidays were, Mr. and Mrs. Bill Warrack and boys of Herford, Mr. and Mrs. H. L. Jenkins, Wellington, Mrs. Jiff Puryear and Mary Briscoe, Helen Puryear Lubbock, Mr. and

Mrs. Jeff Puryear Jr. of Minneapolis, Minn., Mrs. and Mrs. Gary Puryear and daughter of Oklahoma City, Mr. and Mrs. Vendall Treadwell and children of Pampa, Mr. and Mrs. Donald Jenkins and sons of Miami, Mr. and Mrs. Troy Treadwell of Hereford, Mr. and Mrs. Troy Treadwell and children of Groom, 1st Lt. and Mrs. Bobby Treadwell and baby of Germany and Mr. and Mrs. Wayne Treadwell and girls of Mobeetie. Mr. and Mrs. David Treadwell visited the Jeff Puryears Friday night.

1st Lt. Bobby D. Treadwell left on Sunday morning for Germany after a thirty day leave. His wife and baby are staying a month longer with her mother in Midland.

Sunday dinner guests of Mrs. G. W. Mason were all her children and some of her grand children. Mr. and Mrs. Dean Johnson of Jlyssess, Kansas, Mr. and Mrs. Terry Hampton and Tammy of Springfield, Missouri, Mr. and Mrs. Jesse Arclurdeta, of Palco, Kansas, Mr. and Mrs. Glen Lile of Vernon, Threasa Lile of Denver City, Mr. and Mrs. Cliff Mason of Shamrock and Misses Evelyn and Lou Mason of Pampa.

Philip Risner of Berger spent the week end with his grandparents Mr. and Mrs. Jim Risner and with Mr. and Mrs. Adrian Risner and Carol Watson.

Mr. and Mrs. H. C. Johnson and four of their children of Iowa Park and Harold Reid of Pampa spent Christmas with their parents Mr. and Mrs. Otis Reid. Tom Johnson spent the week with his grand parents.

Mr. Charlie Bradshaw was taken to North West Texas Hospital last Saturday morning.

Mr. and Mrs. Herman Whitener of Levelland spent the week end here at his daddys home Mr. C. A. Whiteners, with Mr. Lonnie Whitener and visited his dad in Pardview Hospital. Also visiting over the week end were Mr. and Mrs. Lester Robertson and son of Mineral Wells a daughter of Mr. Whiteners. Mr. Robertson and son went home Sunday and she stayed for a longer visit with her Dad.

Mr. and Mrs. Lindsey McCasland and Brenda went to Tulsa, Okla., the next day after Christmas and spent five days with her sister and family Mr. and Mrs. Wesley Briae.

Visiting Mr. and Mrs. E. Tillman during Christmas were Mr. and Mrs. Clifford Tillman of Plainview. Mr. and Mrs. L. D. Broom of Skellytown, Mr. and Mrs. Willie Lillman of Le Fors and Mr. and Mrs. Lowell Pendleton and children of Stinnett.

Mr. and Mrs. Alford and children of Irving spent the holidays with Mrs. Ruth Ledbetter and Gail.

Mr. and Mrs. Charles Addison and children of Lubbock, Mr. and Mrs. Jackie Boyd and children of Euless and Mr. and Mrs. Gene Boswell and Melissa of Corpus Christa spent Christmas with their parents Mr. and Mrs. M. F. Addison.

Lavelle Stephens left last Thursday after spending a week with her parents Mr. and Mrs. Marl Jaco. They all spent Christmas in Amarillo with Mr. and Mrs. Darrel Marr and boys.

1st. Lt. and Mrs. Bobby D. Treadwell and baby of Germany visited Captain and Mr. Frank Hezmall and children at Shamrock. Also Mr. and Mrs. Donald Jurkens and boys at Miami while they were here.

**Cotton Harvest Help Donated**

A group of men gathered December 23 and harvested Mrs. Bud Errington's cotton located on Stiles Ranch. Thirty acres of cotton was harvested.

Cotton strippers were furnished by Bob Hink, Roy Ford, Buster Waiser, A. B. Witt and Virgil Patterson.

Helping with the harvest were Dudley Miller, Sox Atwood, Otis Hard, Melvin Meadows, W. J. Patterson, Frank Caswell, Fat Jones and the crew from the Wheeler Gin.

The cotton was ginned free of charge by the Wheeler Gin.

Mr. Errington passed away Dec. 9, 1969.

**Card of Thanks**

We want to sincerely thank everyone for the flowers, food and cards, also The Wright-Denson Funeral Home during our time of sorrow.

The family of Mrs. M. P. Rogers

**Candidate List**

- For State Senate (31st Senatorial Dist.) **MAX R. SHERMAN**
- For State Representative: (79th Legislative Dist.) **RAY TROSPER**
- For County Judge: Wheeler County) **GEO. W. HEFLEY**
- For County Clerk: **HARRY WOFFORD**
- For District Clerk: **PAUL TOPPER**
- For County Treasurer: **PALMER SIVAGE**
- For Superintendent: **WENDELL MORGAN**
- For Commissioner: (Precinct 2) **O. W. PENDLETON**
- For Justice of the Peace (Precincts 1&2) **DICK GUYNES**

**Briscoe School**

This week brings to a close the first semester. Ninety-one of the required 175 days will have been completed this Friday.

The basketball teams compete in the Canadian Tourney this week end. Your support has been appreciated and is going to be needed during the remaining games. PTA will meet Jan. 19, at least this date on the school calender is reserved for the meeting. So plan to attend the meeting. By supporting your PTA you are supporting your school and your children in school.

**ONE STOP SHOP**

204 E. Texas Street

SEE US FOR . . .

**STA-RITE PUMPS**

**PROGRESS IN WHEELER**

OUR TOWN IS CONSTANTLY ON THE MOVE AND IMPROVING

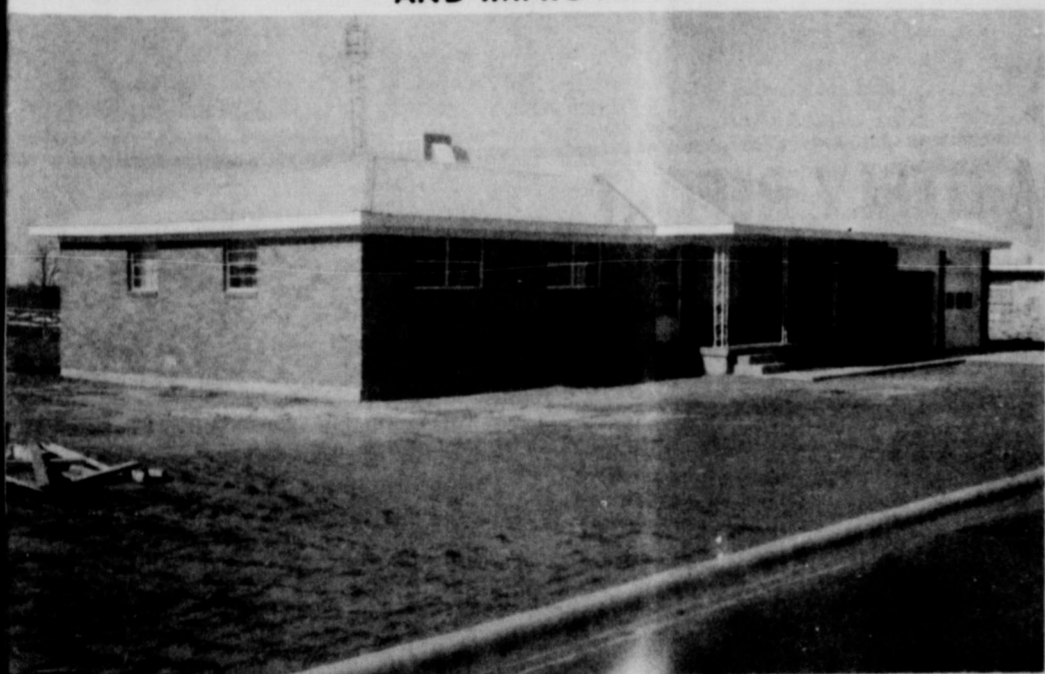

**HOME OF THE VIRGIL PATTERSONS:** The Virgil Pattersons moved into their new home the weekend of November 29. This beautiful buff brick home with double garage is located at 1112 S. Canadian. There is 1400 sq. ft. of living space divided into kitchen, livingroom, three bedrooms, 1 3/4 baths and a combination family and dining room. The home is fully carpeted and centrally heated with gas.

**WHEELER GAS CO.**

"Home Owned Business"

Established in 1927

**All State and County**

**TAXES**

**Are Now Due**

**AVOID A PENALTY BY PAYING YOUR TAXES BEFORE THE DEADLINE**

**JANUARY 31, 1970**

TEXAS VOTING LAW Now Requires Voter Registration (No Poll Tax To Pay) Prior To January 31, 1970.

**Thurman Rives**

Tax Assessor—Collector of Wheeler County

# Want Ads

**For Rent:** 3 room unfurnished house, one mile east of Wheeler. Claude Brotherton rtn  
**Wanted:** Babysitting in my home day or night. Mrs. A. E. Connell 826-3172 rtn  
**For Sale:** One business lot and several two bedroom homes, priced from \$4,250 up. John C. Vise Agency Phone: 826-5577 rtn

**For Sale:** 2 bedroom, fully carpeted, Whiteley home. Draped. Call Teed Pond 878-2148 Stinnett rtn  
**Monuments, Grave Covers and curbing.** Complete finishing. Will Warren, Wheeler rtn  
**For Rent:** Trailer Space Black Gold Trailer Park Phone: 826-5512

## THE BUSINESS DIRECTORY



Published Every Thursday at Wheeler, Texas, By...



Entered as second-class matter December 18, 1933, at the Post Office at Wheeler, Texas 79096, under the act March 3, 1879. Second class postage paid at Wheeler, Texas 79096

**Louis C. Stas, Owner and Publisher**  
SUBSCRIPTION RATES:  
Wheeler County ..... \$3.00  
Outside Wheeler County ..... \$4.00

**PAUL'S REAL ESTATE**  
200 Canadian St.  
Phone: 826-5237  
Houses and Land

**Wright-Denson**  
Funeral Home  
24-Hour AMBULANCE  
Phone 806-826-5214

**WALTER L. WILLIAMS**  
Termite Exterminator Serv  
Stop that costly termite damage to your home.  
Dial 826-5797 Wheeler

**SHERRILL Sand & Gravel**  
WASHED SAND & GRAVEL  
\* Road Base Material  
\* Cushion Sand  
\* Top Soil  
\* Calch  
\* Clay  
Paul Millet  
Wheeler..... 826-3182  
Shamrock..... 256-1847

**WHEELER LUMBER CO.**  
Phone 826-5543 Wheeler, Tex  
Fire Service for Fine People

**HIBLER IMPLEMENT CO.**  
Wheeler Texas

Let Me Write It  
**GEO. RICHARDSON**  
All Types Of INSURANCE

**FOR ALL YOUR Farm Supply Needs**  
WHEELER CO. PRODUCE  
Wheeler, Texas

**WHEELER REDI-MIX**  
REDI-MIX CONCRETE SAND  
Washed Gravel—All Sizes  
Office Hours: 7:30 to 5:00  
Phone 806-826-3223

**PAUL'S TRAILER PARK**  
Across Street From School  
Trailer lots 40'x70'  
Modern Underground Utilities  
Gas and Water furnished  
Individual Electric Meters  
PAUL TOPPER—PH 3871 or 3411

**Dr. Marion Roberts**  
OPTOMETRIST  
112 W. Kingsmill  
Pampa, Texas

**ZENITH TV - RADIO SALES & SERVICE**  
Call 826-5769  
Wheeler Radio & Retrig Service  
L. C. Laflin, Owner

**GUARANTEED AUTO GLASS INSTALLATION**  
& Body Repair  
**GARRISON SERVICE**  
Phone 826-5515  
Wheeler Texas

3 bedroom house, 1 1/2 bath, 9 lots, 100 x 140, Contact Frank Walker, Jr., Bill McClendon Realtors 372-3211 Amarillo, Texas 1100 Canadian St., Wheeler rtn

**For Sale:** 2 bedroom, basement, 1104 Canadian. Call or write Neal Davis, P. O. Box 546, Cisco, Texas 76437 Phone 442-3044. House shown by renter: L. L. Lunsford rtn

**For Sale:** 2 bedroom home, carpeted and with basement. Priced to sell, 601 Canadian St. Contact Grady Dodd Phone 826-5885 rtn

**FARM or GRASS LAND**  
— Need Listings —  
John C. Vise Agency  
Phone: 826-5577  
117 W. Texas  
Wheeler Texas

**For Rent:** 2-bedroom furnished house Phone 826-5512 rtn

**For Sale:** 160 acres. All in cultivation, cotton, feed and wheat allotments. Good sandy loam. Nine miles south of Shamrock on Rt. 3, Half mile off pavement. Frank Knoll. 3tp

**For Sale:** 1868 Chevrolet Pickup, take up payments or consider trade. Contact David Bradstreet after 4:30 P. M. week days. 2tp

**For Rent:** One unfurnished bedroom house for sale or rent. 208 Shamrock St. Wheeler. Elmer Hill Mobeetie Ph. 845-2471 3tp

**For Rent:** Apartments. West Motel rtn

Wheeler Lodge No. 1099  
A. F. & A. M.  
Harvey Davis, W. M.  
MONDAY  
7:00 P. M.  
Percy Farmer, Sec'y.  
Members Urged To Attend.  
Visitors Welcome

**For Sale:** Dog Houses. 708 Shamrock Street

**For Sale:** 1 nice home with five acres. Several others without acreage. From \$1750 up. Three bedroom, 1 1/2 bath home in excellent location. All modern conveniences. Wanted: Listings on farmland and grazing land. G. C. Barton, Realtor, Phone 826-3124

**For Sale:** All winter fabrics, Blends, Cottons, Rayons, Leather look, Fake fur, Formal wear, Dacron knits. Sale starts Friday, January 9, at 9:00 A. M. House of Fabrics Shamrock, Texas 3tc

**For Sale in Wheeler:**  
Nearly new spinet piano. Concert approved. Tremendous Bargain. This is your chance to win a fine piano by just assuming payments. Write at once—McFarland Music Co., 14 01 W. 3rd., Elk City, Okla. 73644

**For Rent—furnished apartment.** Jaco Ph. 826-5826 rtn

**Beauty shop to open at** Briscoe. Owner: Todell Swift. Opens the 7th of January. Wednesday through Saturday. Appointments start at 8:30. During the month of January \$7.50 permanent for \$6.00. Ph. 375-2393 3tp

**Will do:** Deep Plowing and Chiseling. Louie Simmons 826-5843 4tc

**Interested in buying or contracting growing alfalfa for 1970 crop.** Contact Virgil Simmons. 826-5843 rtn

**Lost engagement ring in front of Daughtry's.** Reward. Charlene Rainey Allison 2tp

**Keep carpets beautiful** despite footsteps of a busy family. Buy Blue Lustre. Rent electric shampooer \$1. Lee Hardware & Furniture.

**Briscoe Grain Company**  
Phone 375-2385  
Briscoe, Texas  
SEED CLEANING AND TREATING  
SERVICE & SUPPLY

# Allison News

**by Mrs. Lester Levitt**  
Larry Elmore and family were guests in the home of her Mother, Mrs. Helen Ross in Amarillo recently.  
Mr. and Mrs. Leslie Newsom and children from Odessa spent the week end with Mrs. Doris Newsom. On Sunday Stanley Swires and family from Canadian and Mr. and Mrs. Millard Donaldson were dinner guests.  
Frank Chandler is a patient in the High Plains Baptist Hospital in Amarillo for treatment from a fall.  
Mr. and Mrs. Ernest Wallace from Sayre, Oklahoma visited relatives here Friday. Bobby Dillon Jr. from St. Louis spent last week with his uncle and aunt, Mr. and Mrs. A. E. Dillon.

**Mr. and Mrs. Albert Price**  
from Glazier were dinner guests in the home of her sister, Mrs. Erma Weibe and family.

**Mr. and Mrs. Elmer Brown**  
and daughter from Elk City, Oklahoma were overnight guests Saturday in the Besie Megee home.

**Mrs. Leotta Black**  
and children and Mrs. E. A. Williams accompanied Lanny and Jerry Hill to Lubbock Friday and returned home Saturday. The Hill boys had spent a week here.

**Mr. and Mrs. Clyde Dukes**  
visited Mrs. John R. Hall at Hodges Rest Home in Elk City Sunday.

**Normal Dyer** and family and Mr. and Mrs. Frank George spent Sunday at Lawton, Okla. with Perry Elliott and family.

**Mr. and Mrs. David Gilmer Jr.** from Wheeler and Arnold Miller and family from Pampa were house guests

in the Lean Lane home Sunday.

**Mrs. Myrle Hunter** from Pampa was a holiday guest in the home of her brother, the Verne Lohbergers.

**Sp/5 Thurman Hall** left Saturday by plane from Amarillo for Camp Cuchi Vietnam. Hall has been here with his parents the Jessie Halls over the holidays. Other guests in the Hall home over the week end were: Roy Halls and Tanya Stewart from Pampa, Charlotte Goad from Shamrock and Macks Hall and family from Morilton, Arkansas.

**Kenneth Hamons** from Pampa, Mr. and Mrs. Mike Dyer and Zelaud Rainey were dinner guests in the George Parker home Sunday.

**Glen Elmore** visited in the Larry Elmore home Sunday.

**L. W. Grayson** and family were holiday guests in the parental L. S. Aderholt home in Briscoe.

**Mr. and Mrs. Rodney Walker** from Fritch spent the week end with the Kenneth Chandlers and Ed Walkers.

**Mr. and Mrs. Dave Dukes**

visited their daughter, Mrs. Minnie Bill Vinson and husband at Pampa Sunday.

**Mr. and Mrs. D. Vinson** from Chandler, Arizona spent the past two weeks here helping care for her Mother, Mrs. R. P. Grayson at the Wheeler hospital.

**Frank Begerts** from Umparger and Sam Begert from Pampa visited relatives Sunday.

**Lee Halls, Bill Donaldson** and Mark Shelton were dinner guests in the Lloyd Jones home Sunday.

**John Henry Evans, Johnny Lyn Evans** from Portales, New Mexico, Ronald Evanses from Canadian, Jack Evanses from Lefors, Kenneth Montgomerys from Pampa, Gus Brooks from Amarillo, Wes Byrons from Amarillo and the A. B. Evans home over the holidays.

**Don Halls** from Samnorwood, Bobby Halls and Mack Shieldses from Wellington were holiday guests in the Buster Keyes home.

**Kelly Millers** from Wheeler visited the Rex Millers Sunday.

**Jerry Davidsons** accom-

panied his grandmother, Beulah Reed to the bus station where she left for her home in Smithville after spending several weeks with relatives.

**Rev. Ronald Chadwick** attended a business meeting at Shamrock Church Thursday night.

**Mr. and Mrs. Willis Fillingin** and Mary visited in Wheeler Thursday with the L. Fillingins.

**Mr. and Mrs. Alton Wilkerson** of Nunn, Colorado, and Mrs. Jim Walker and Walker of WTSU Canyon, were guests last week of Cliff Walkers.

**Mrs. Neta Standlee, Marvin Hefley** of Wheeler, the Alton Wilkersons of Nunn, Colorado and the Cliff Walkers were supper guests at the Oden Hudsons Saturday night.

**Mrs. Lois Hudson** is a patient at Highland General Hospital in Pampa. Oden Hudson and the Cliff Walkers visited her Monday night.

**Mr. and Mrs. Dow North** and Robin and Billie Doughtit of Pampa visited the D. Doughtits last week.

Fri. - Sat. - 7:30 P.M.  
**THOSE DARING YOUNG MEN IN THEIR JAUNTY JALOPIES**

"THE ITALIAN JOB"  
Preview - 10:30 P.M.  
Sunday - 2:30 P.M.  
Monday - 7:30 P.M.

**ROGUE THEATRE**

**COMPLETE INSURANCE COVERAGE**  
John C. Vise Agency  
117 W. Texas Street  
Wheeler, Texps

**WANTED Oil and Gas Leases and Minerals**  
Lyle Holmes, Dealer  
Phone PO2-2200  
Mail Address  
Room 706  
Citizens Bank Bldg  
Lubbock Tex 79410

**Dr. M. V. Cobb**  
CHIROPRACTOR  
256-1133  
310 South Main  
Shamrock, Texas

**Dr. Jack L. Rose**  
OPTOMETRIST  
Office Hours:  
Tues.: 9 A.M. - 5 P.M.  
Fri.: 2 P.M. - 5 P.M.  
207 N. Wall  
Shamrock, Texas  
Phone DR5-2385



99 44/100 %

# SOAP and ELECTRICITY Blackouts and Outages

There's a difference between soap and electricity. There's a difference between blackouts and outages. The famous soap prides itself on being 99 and 44/100% pure. That's pretty close to perfect, isn't it. But does it surprise you when we tell you that electricity—the electricity we provide for you—that you use here has a reliability record of 99.997%... which is almost 100% pure. That's the difference between soap and the electricity you use. But, you say, what about blackouts? Well, it's this way. We define a blackout as a shortage of power. A situation when you, as a group of people, are using more electricity than the equipment that generates, transmits and distributes it can provide.

We don't have that here. We will not have that in 1970 here. Sure, there might be some isolated service interruptions which we call outages. Despite our 99.997% reliability record, there still may be some lightning strikes on a transformer, or a squirrel getting confused in a substation, or a careless driver knocking down some of our equipment, and yes... we may have an equipment failure or a human failure... we're still not perfect... even though we try to be. In most cases we'll have your power back within the hour.

We're concerned with reliability and with the cost of our service. That's why we've averaged spending \$20 million a year on new, modern and more efficient equipment. This year we'll invest another \$25 million. We expect to give you all the electric power you need with more purity than the famous soap and at the lowest possible cost. That's our pledge for 1970.



Dependable ELECTRIC Service

## QUARTERLY REPORT WHEELER COUNTY, TEXAS QUARTERLY REPORT ENDING 12-31-69

Fund	Bal. 9-30-69	Receipts	Bal & Rec.	Disb.	Bal. 12-31-69
Jury	\$ 3,606.35	\$ 5,639.21	\$ 2,032.86	\$ 321.00	\$ 1,711.86
R&B General	12,150.27	16,687.62	28,937.79	8,994.15	19,943.64
Pct. No. 1	22,563.24	668.29	23,231.53	5,150.26	18,081.27
Pct. No. 2	14,259.57	708.62	14,968.19	3,762.33	11,205.86
Pct. No. 3	298,223.57	718.33	30,541.90	4,807.46	25,734.44
Pct. No. 4	46,246.18	1,359.63	47,605.81	4,747.53	42,858.28
General	10,392.54	123,366.47	133,759.01	48,351.47	85,407.54
Court House & Jail	815.13		815.13		815.13
Lateral Road	28,656.33	23,281.88	51,938.21	16,016.07	35,922.14
Road Bond	.50		.50		.50
1947 I&S	12.85		12.85		12.85
Road Bond I&S	2.20		2.20		2.20
Permanent	87.79		87.79		87.79
<b>Total</b>	<b>161,503.72</b>	<b>172,430.05</b>	<b>333,933.77</b>	<b>92,150.27</b>	<b>241,783.50</b>

PALMER SIVAGE, County Treasurer

# JANUARY Clearance

SALE STARTS THURSDAY, JANUARY 8, 1970

Semi-Annual Store Wide Clearance on All Winter MERCHANDISE

## Court Records

List of instruments filed in the office of the County Clerk and District Clerk of Wheeler County, Texas from December 29, 1969 through January 2, 1970

December 29, 1969  
AOL-Herragan Oil Corp to Lefors Petroleum Co., Inc 12-16-69 W $\frac{1}{2}$ SE $\frac{1}{4}$ &E $\frac{1}{2}$ SW $\frac{1}{4}$  Sec 72 B13

AOL-Same as above to same same as above 12-16-69 SW $\frac{1}{4}$  Sec 90 B13

ROL-Atlantic Richfield Co to J N Porter et al 12-16-69 S $\frac{1}{2}$ NW $\frac{1}{4}$  Sec 86 B1k A-5 & W $\frac{1}{2}$ SW $\frac{1}{4}$ SW $\frac{1}{4}$  Sec 60 B1k A-8 RENTAL DIVISION ORDER-Ona M Pugh to Ona M Pugh 12-18-69 Pt E $\frac{1}{2}$  Sec 51 B1k A-5

MML-Flora Mae Kelley to Lewis Construction Co., Inc 10-7-69 E90ft Lots 6-10 B1k C Wheeler, Park Addn

TMM-Lewis Construction Co., Inc to Don Bowers 10-30-69 E90ft Lots 6-10 B1k C Wheeler Park Addn

OL-Marvin Hefley (Trustee) et al to Pan American Pet Corp 11-21-69 N $\frac{1}{2}$  Sec 34 B1k M-1

RENTAL DIV ORDER-James Loyd Hefley Jr et al to Marvin Hefley (Trustee) et al 11-24-69 N $\frac{1}{2}$  Sec 34 B1k M-1

RATIF OL-Clifford F Hefley et al to Pan American Pet Corp 11-24-69 N $\frac{1}{2}$  Sec 34 B1k M-1

CD-Shamrock Cemetery to Decie Bryant 1-7-65 Lot 53 B1k C Shamrock Cemetery

AOL-John C Vise et ux to Ozark-Mahoning Co 12-15-69 Pt E $\frac{1}{2}$ W $\frac{1}{2}$ SW $\frac{1}{4}$  Sec 6 B1k A-4

AOL-John C Vise et ux to Ozark-Mahoning Co 11-24-69 NW $\frac{1}{4}$  Sec 6 IRR Co Survey SALE CONTRACT-Syble Woodard to Mary Gilmer 10-22-69 Syble's Cafe

DT-Dudley V Miller et ux to Canadian Production Credit Assn 11-20-69 S $\frac{1}{2}$  Sec 12 B1k 1 exc E200 ac & E $\frac{1}{2}$ SE $\frac{1}{4}$  Sec 10 B1k 2 B&B Survey

December 30, 1969  
TAX RECEIPT-County of Wheeler et al to David M Britt 12-30-69 2.67 ac Sec 26 B A-3

D-Otis R Ford et ux to R J Smith et ux 12-22-69 N $\frac{1}{2}$ SW $\frac{1}{4}$  Sec 17 B1k A-4 exc 1/4 Mins for Lifetime

QCD-J H Jackson to Shamrock Independent School Dist 12-29-69 Lots 1,2 B1k 11 Shamrock

QCD-J H Jackson to Robbie Robinson 12-29-69 197.55 ft x 441 ft SE $\frac{1}{4}$  Sec 56 B 17

December 31, 1969  
D-Leroy Williams to Charles E Everett et ux 12-29-69 1/4 of 1/30 int 70 ac Section 34 B1k 23

MD-Mattie M Duncan to J Kirk Duncan et al 12-30-69 1/4 Int 140 ac Ne $\frac{1}{4}$  15 630

Briscoe 4-H'ers  
Briscoe 4-H'ers distributed Christmas boxes to the senior citizens of their community. Recipients were Mr. Lovburgher, Mr. Caudel, Mrs. Lucille Tipps, Mrs. Sophia Helton, Mr. Bob Donaldson, Mrs. Wml Rose, and Mr. I. G. Fillingim.

All members helped provide the contents. Those packing and distributing were Mary Puryear, Cindy Meek, Tammy Tipps and Phoebe Meek assisted by Mrs. Puryear and Mrs. Tipps.

ac 26 and Sec 16 B1k A-5 C/C CIVIL PROCEEDINGS-James Taylor King to Ex Parte 12-9-69  
C/C WILL-James Taylor King 12-9-69  
January 1 & 2, 1970  
Office Closed

Marriage License Issued  
Dwight J Moore and Ida Lake Sparks 12-26-69  
Stephen E Thompson and Betty Rhea Trowbridge 12-26-69  
Zay D Bolding and Esther Meier 12-27-69  
Eugene Richard Flock and Macie Roberta Latimer 12-27-69  
Russell L Woodrum and Teresa Lee Richards 12-29-69  
Ralph Ernest Stone and Felipe Gonzalez 12-30-69  
Cas Dale Barker and Rita Marie Marchbanks 12-31-69  
Stephen Douglas Helm and Judy Marie Russell 12-31-69

District Clerk's Office  
Nothing filed

Mr. and Mrs. Fred Wood had as their dinner guest Saturday Dec. 27th, Mrs. James Hubble of Commerce, Mrs. Floyd Hamilton of Decatur, Mr. and Mrs. Ottis Willard of Houston, Mr. Dock Willard of Fort Worth, Mr. and Mrs. J. E. Willard and Mrs. Lela Wilson.

Christmas day visiting in the home of Mr. and Mrs. Aaron Williams were: Mr. and Mrs. Roy Lamb and Earl of Amarillo, Mr. and Mrs. Paul Alexander of Amarillo, Mrs. Lou Hinch of Dallas, Mr. and Mrs. Harold Robertson and Larry of Borger, Mr. and Mrs. Robin Harrington of Canyon. Christmas day we had a call from my daughter, Mr. and Mrs. Buddy Brazier and Craig. They are moving to Houston in two weeks.

Mr. and Mrs. Kenneth Wood and children of Pampa visited Sunday with Mr. and Mrs. Fred Wood.

**LANCASTER DEPARTMENT STORE**



**CLEARANCE Mens Long Sleeve SPORT SHIRTS**

**2.44 TO 4.88**

PERMANENT PRESS ALL SIZES

## Women's BETTER DRESSES



**6.00 TO 12.00**

JUNIORS, MISSES AND HALF SIZES.

ALL FALL AND WINTER DRESSES REDUCED!

LARGE SELECTION OF FABRICS, COLORS AND STYLES TO CHOOSE FROM.

SHOP EARLY FOR BEST SELECTIONS.

**CLEARANCE! BOYS LONG SLEEVE SPORT SHIRTS**

COTTON KNITS PERMANENT PRESS

**1.44 TO 3.00**

**Women's Blouses REDUCED!**

LARGE ASSORTMENT TO CHOOSE FROM . . .

**3.00 TO 10.00**

**Women's Shoes REDUCED!!**

ALL FALL AND WINTER SHOES REDUCED . . . . . SAVE!!!!

**5.00 AND 8.00**

SAVE!! Women's **SLIM PANTS**

GOOD ASSORTMENT OF STYLES AND COLORS . . .

**3.00 TO 5.00**



**Dacron Double Knits**

**500 yd.**

60" WIDE



**Mens Sweaters**

**5.00 TO 12.00**

BUTTON FRONT AND SLIP OVER STYLES

**Women's Sweaters**

LARGE ASSORTMENT OF STYLES AND COLORS . . .

**4.00 TO 15.00**

**Mens and Boys JACKETS REDUCED**

Men . . . **5.00 TO 15.00**

Boys . . . **2.00 TO 12.00**

FLEECE LINED, QUILTED LINED OR MIUM LINED IN JACKETS AND COAT LENGTHS . . . . .

**Women's Nylon Sleepwear** DISCONTINUED STYLES AND COLORS . .

**3.99**

**Women's Coats**

REDUCED . . . **16.00 TO 30.00**

**Girls Dresses**

REDUCED. . . . **3.00 TO 6.00**

**Girls Slim PANTS** . . . . **1.00 TO 3.00**

**Girls BLOUSES** . . . . **2.44 TO 3.22**

**Boys Cotton Flannel PAJAMAS** Reduced to . . . **3.00**

**Boys Sweaters**

**4.00 TO 7.00**

BUTTON FRONT AND SLIP OVER STYLES

**Mens DRESS PANTS**

ALL WOOL AND WOOL BLENDS 28 TO 42 WAIST SIZES

**Huge Reduction!!**

**5.00 TO 10.00**

**Mens SUIT and SPORT COAT SALE**

Suits . . . **35.00 TO 55.00**

Sport Coats . **25.00 TO 32.00**

FINE WORSTED WOOL AND WOOL AND SILK BLENDS . . . . . SAVE!!!!!!

**LANCASTER DEPARTMENT STORE**

**For COLDS take 666**

**Queen Size SLEEPER**

**\$144.95**

**NYLON CARPET**

**\$5.69**

Installed with Methane cushion

**TRADING POST**

**The Convincers are here!**



**The DAVID BROWN 990**

ONE OF THE COMPLETE LINE OF RUGGED, DEPENDABLE DAVID BROWN DIESEL TRACTORS

We call them the "Convincers" because of the thousands of more than satisfied owners from coast to coast. And there's a model for every requirement—770, 880, 990 and 1200. The "Convincers"—test drive one today.

**BRISCOE IMPLEMENT CO.**

Phone 375-2385  
Box 407 Briscoe, Texas 79011

NATIONAL EQUIPMENT DISTRIBUTORS ASSOCIATION  
David Brown Tractors are distributed nationally through the members of the National Equipment Distributors Association



Prices in this Ad Effective Jan. 9-10.



# VALUE PRICES ARE LOWER PRICES!!!

Libby Golden  
**CORN**  
Whole Kernel or Cream Style

VALUE PRICED LOWER PRICED

5 <sup>303</sup> CAN \$1

Del Monte Rich Red  
**TOMATO SAUCE**  
For Spaghetti or Great Chili

VALUE PRICED LOWER PRICED

8-OZ. CAN 10¢



U.S.D.A. CHOICE

**Beef Roast**  
USDA CHOICE PERSONALLY SELECTED

CENTER CUT 59¢ LB  
BLADE CUT 49¢ LB

Del Monte  
**GREEN BEANS**  
Cut Blue Lake

VALUE PRICED LOWER PRICED

303 CAN 21¢

Del Monte  
**FRUIT COCKTAIL**  
5 Fancy Fruits

VALUE PRICED LOWER PRICED

303 CAN 22¢

**Bacon** Good Value Thick or Thin Sliced 2-LB. \$1.39

USDA Choice PS with TVT  
**Arm Roast** Lb. 69¢

Blue Ribbon  
**Fryer Breast** 2-Lb. Box 99¢

Sliced 9-11 Chops  
**1/4 Pork Loin** Lb. 83¢

**Steak** USDA CHOICE CHUCK LB. 69¢

Wilson Cert.  
**Wieners** The Kids Favorite 12-oz. 59¢

Bolo., P & P, Liver, Mac. & Cheese, Olive  
**Lunch Meat** Good Value 6-oz. Pkg. 39¢

**Bologna** Good Value Thick & Thin 1-Lb. Pkg. 69¢

- Flour Magic Bake... For Great Results At A Great Price 5-Lb. Bag 39¢
- Stewed Tomatoes Del Monte Value Price 4 303 Cans \$1
- Spinach Del Monte... Vitamin Rich For Winter Colds 2 303 Cans 37¢
- June Peas IGA Early Delicious Treat 5 303 Cans \$1
- Spaghetti Franco American The Kids Favorite 2 300 Cans \$1
- Chocolate Drops For Candies & Cookies 1 1/2-Lb. Bag 49¢

- Bartlett Pears Rainbow... Sweet Treat 3 2 1/2 Cans \$1
- Hi-C Drinks Pin. Org., Org., Wild Berry, Apple, Pineapple-Grapefruit, Citrus Cooler, Cherry, Fr. Punch, Grape 46-oz. Can 29¢
- Beef Stew Armour... Cold Weather Treat 24-oz. Can 59¢
- Mandarin Oranges First Pick 4 11-oz. Cans \$1
- Chocolate Chips Tru-Vu For All Your Dishes, Pots & Pans 11-oz. Pkg. 49¢
- Green Plush Liquid Detergent 32-oz. Bil. 49¢

- Florida Freshness  
**Orange Juice** 77 Frozen 5 6-oz. Cans 89¢

MORTON FROZEN

ASS'T VARIETIES

VALUE PRICED

**DINNERS** 39¢ PKG.

- Quick 'N Easy  
**BISCUITS** 5-CT. 4-OZ. CAN 5¢
- Orange Juice Seald Sweet Tangy & Delicious 1/2-Gal. 89¢
- Margarine Good Value Value Price 5 1-Lb. Boxes 89¢
- Cheese 77 Halfmoon Colby or Longhorn 10-oz. Pkg. 59¢
- Cinnamon Bread Magic Bake with Icing 16-oz. Loaf 49¢
- Brown & Serves Plain or 1/2 Wheat & 1/2 White Magic Bake 3 12-ct. Cns. 89¢



WASHINGTON STATE FANCY RED OR GOLDEN

**APPLES** 20 FOR \$1

- Oranges Fancy Calif. Navels Vitamin Rich Texas Sweet Ruby Red 15 For \$1
- Grapefruit 15 For \$1

- Efferdent Tablets Reg. \$1.09 Value Price 88¢
- Contac Cold Capsules Reg. \$1.59 Value Price 89¢

**LISTERINE**

Antiseptic Mouthwash Reg. \$1.19 ONLY 96¢

Toolsie Roll Midgees, Mint Lozenges & Org. Slices  
**Candies** Tru-Vu 3 12-oz. Pkgs. \$1

**CLAY Food Store & CLAY'S** IGA SUPERETTE IN MOBEETIE, TEXAS

MA  
CAI

Malo  
State F  
the 79t  
nounce  
Senato  
rict.  
Abra  
handle  
expre:  
for the  
ent ser  
Panhan  
wood. I  
opposit  
Primary  
his acti  
late sui  
plans to  
ing ave  
area in  
Along  
handle r  
concern  
increas  
our Stat  
over a t  
crease i  
Abrahar  
erged a  
consolic  
cies an  
essenti  
that he  
owards  
Senate.  
A life  
edian, f  
perence  
business  
Industry  
resource  
two tern  
plan and  
Represe  
his asse  
the Edu  
Wildl  
DEPA  
SAFE

The T  
Public  
licants  
its unific  
training  
patrolme  
July 10  
This  
made by  
regional  
Texas L  
safety f  
Qualific  
must be  
ages of  
of not le  
or more  
weight  
ounds  
directo  
school g  
ent, in  
conditic  
factor; c  
United i  
employ  
reged to  
repartm  
Office o

train  
for /  
The F  
our Trc  
Clare  
ary 12t  
larendi  
spons  
long wi  
ude fir  
cs, sat  
reftin  
ons an  
This  
ward t  
ired b  
officers.  
he best  
le to  
with spe  
O'Mal  
Office, t  
dinato  
rdes i  
now f  
r the t  
ld by  
mpa.  
Clare  
oped th  
on be h  
Chief G  
Count  
oyle R  
ooten I