

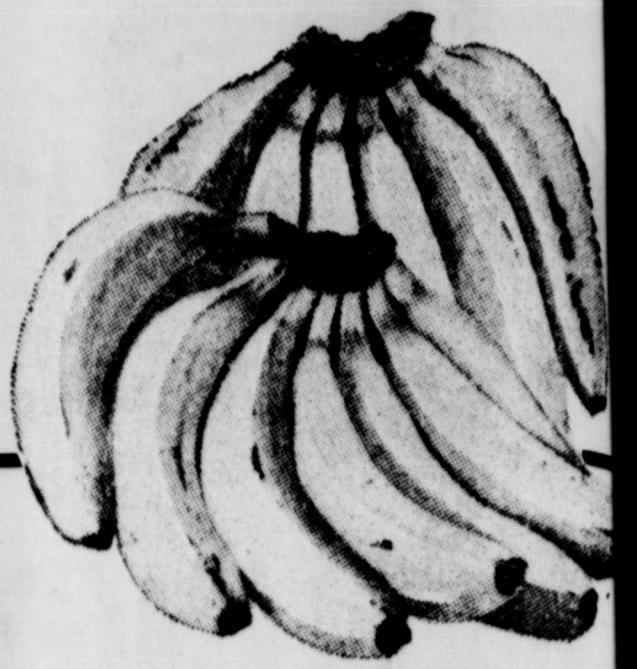

# SAVE ON BETTER FOODS



**FLOUR**



5 Pound Bag  
**53¢**

**BANANAS** LB. **10¢**

**TOMATOES** lb. **19¢**

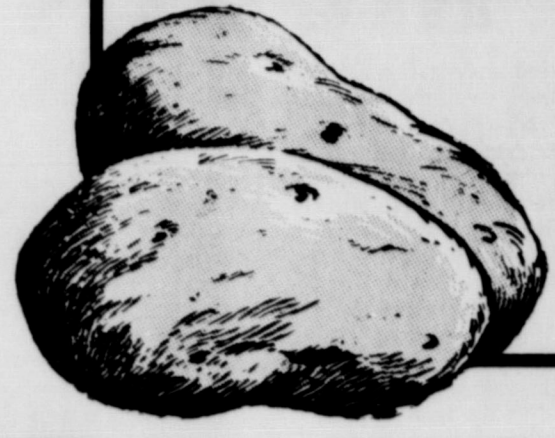

**POTATOES** White 10 lb. Bag **59¢**

**MELLORINE** Lanes

4 1/2 Gal. Ctns. **99¢**



Glory Spray Foam  
**RUG CLEANER**  
24 oz. Can  
**\$1.59**

**CRISCO**

3 Pound Can **79¢**

**T BONE STEAK**  
POUND  
**\$1.09**

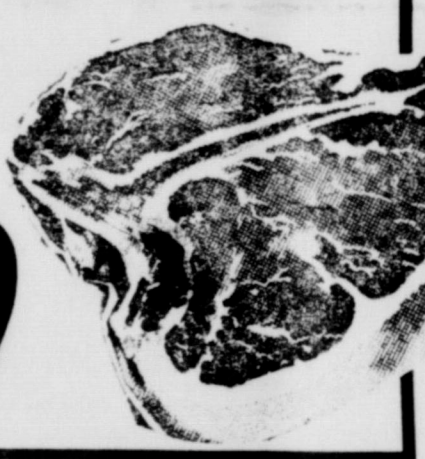

**BULK BOLOGNA**

lb. **55¢**

**FRANKS** Wilson's

lb. **53¢**

**SHORT RIBS**

lb. **39¢**

**Dry SALT PORK** lb. **49¢**

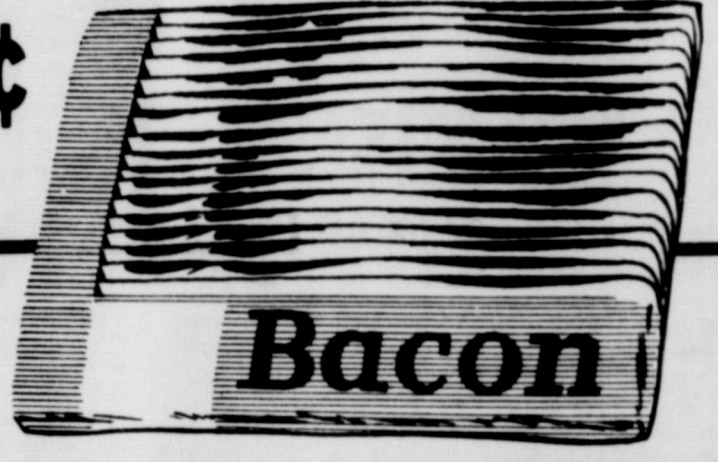

Smokerite or Top O' Texas  
**2 lb. Pkg. \$1.49**

**Shawnee Mixes** Corn Bread, Pancake, & Biscuit Mix (MIX OR MATCH)

3 for **25¢**

**Pre-Soaking Biz**

12 oz. Box **39¢**

**Wilson Oleo**

2 Pounds **33¢**

**Biscuits**

3 Cans **25¢**

**Lindy Peas**

2-303 Cans **33¢**

**Pine Sol**

15 oz. Btl. **49¢**

**Libby Corn** Whole Kernal or Cream Style

2-303 Cans **39¢**

**PORK CHOPS**

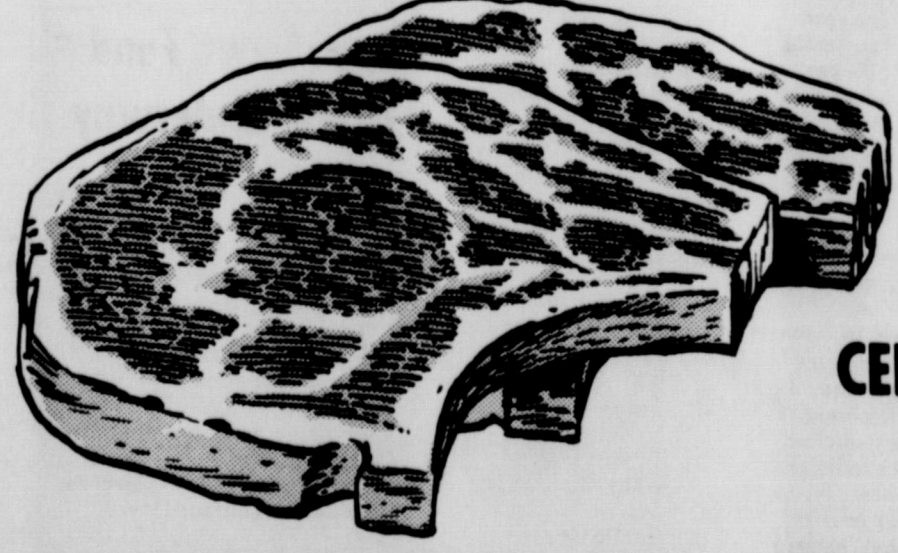

END CUT lb. **59¢**

CENTER CUT lb. **79¢**

**Kimbell PEACHES**  
4 # 2 1/2 Can **\$1.00**

**Raid**  
FLYING INSECT KILLER  
KILLS BUGS FAST!  
SMELLS GOOD TOO!  
12 1/4 oz. Can **89¢**

**BREAD** MEADS 5 1 lb. Leaves **79¢**

**Puckett's FOOD MARKET**

These Prices Good Friday and Saturday  
Double Stamps Every Wednesday on Purchase of \$2.50 or More.  
**WHEELER, TEXAS**

WHEEL  
NAME  
Britt, Dav  
Beaty, Jen  
Brooks, Jil  
Brickey, R  
Chick, Roy  
Cole, Jim  
Castro, Pe  
Davis, Ke  
Davis, Key  
Fischer, G  
Glanzer, N  
Hanks, Ro  
Holley, Ri  
Hanks, Da  
Haral, Mi  
Johnson, J  
Lewallen, J  
LeBetter, J  
McWhorter,  
Martinez, F  
Nelson, Ra  
Millet, Sar  
Patterson, S  
Simmons, S  
Stevens, D  
Sedrist, C  
Simmons, T  
Tucker, B  
Vise, Jam  
Weatherly  
Wood, Ke  
Wood, Bud  
Watson, C  
Zies, Jake  
BIT W  
No  
Puckett  
Ware  
Martinez  
Pete  
Pe  
Pa  
Martinez  
Wood, K



# WHEELER MUSTANGS

VERSUS

# STINETT RATTLERS

FRIDAY, SEPT. 26 -- 8:00 P.M.

AT NICHOLSON FIELD

"WE'RE WITH YOU MUSTANGS"

- Harry & Mary Wofford
- Garrison Service
- Daughtry's Ben Franklin
- West Motel
- Garland's Men & Boys
- George Hefley
- Farmers Supply
- Service Cleaners

### WHEELER MUSTANGS

NAME	POS.	WT.	CLASS
Britt, Dave	HB	170	Jr.
Beaty, Jerry	End	130	Fr.
Brooks, Jim Bob	G	130	Soph.
Brickey, Robert	T	160	Soph.
Chick, Roy Don	HB	155	Jr.
Cole, Jimmie	HB	150	Soph.
Castro, Pete	HB	125	Soph.
Davis, Gary	T	205	Sr.
Davis, Kevin	T	155	Fr.
Fischer, Gary	QB	120	Fr.
Glazner, Noel	G	150	Soph.
Hanks, Randy	HB	115	Fr.
Hefley, Rick	HB	125	Fr.
Hanks, Darrell	End	130	Soph.
Harral, Mike	T	190	Fr.
Johnson, Jackie	Cent.	130	Jr.
Lewallen, Terry	End	150	Fr.
Ledbetter, Gail	T	210	Fr.
McWhorter, Delbert	End	110	Fr.
Martinez, Paul	HB	110	Fr.
Mason, Randy	HB	125	Fr.
Millet, Sam	End	130	Fr.
Patterson, Tommy	Cent.	150	Fr.
Simmons, Steve	QB	135	Sr.
Stevens, Dale	HB	125	Fr.
Sechrist, Calvin	G	135	Fr.
Simmons, Weldon	T	175	Soph.
Tucker, Bill	Cent.	150	Jr.
Vise, James	End	115	Soph.
Weatherly, Rod	QB	150	Soph.
Wood, Keith	End	155	Sr.
Wood, Buddy	T	160	Sr.
Watson, Carroll	G	135	Jr.

Coaches: Jake Cottrell, Richard Gaines and Bill Wiggins

### STINETT RATTLERS

NO.	NAME	WT.	POS.
88	Keith Bryant	175	QB
85	Coy Johnson	160	QB
92	Steve Bennett	170	QB
81	Robert Gage	165	QB
76	Larry Pendleton	190	T
71	Gerald Broadus	190	T
70	Paul Davis	160	T
61	Danny Dean	155	G
65	Dub Pool	165	G
66	Danny Seabourn	170	G
67	Carl Dodd	140	G
50	Steve Gray	140	C
51	Roger Sepulveda	155	C
11	David Shelton	140	QB
22	Bill Curry	165	QB
33	Loyd Green	177	FB
40	Glen Shiflet	170	FB
10	Gary McClellan	147	HB
21	Fred Cox	140	HB
25	Nathan Sargent	135	HB
31	Roy Thompson	165	HB
42	Jerry Lawrence	145	HB



Britt      Beaty      Brooks      Chick      Cole      Castro      Davis, G.

Alberts Shamrock Service      Hyland's Pharmacy      Wheeler Flower Shop

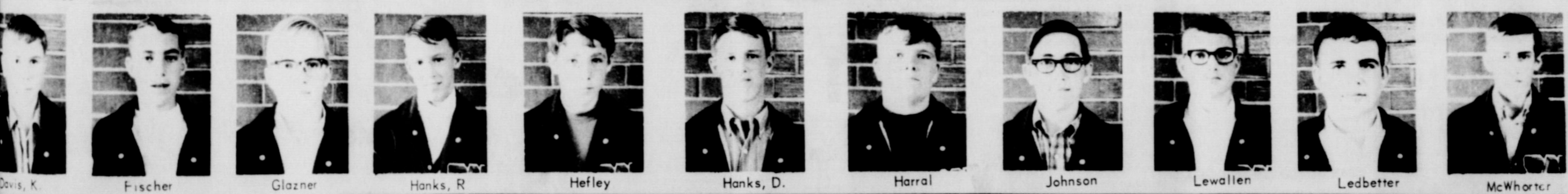

Davis, K.      Fischer      Glazner      Hanks, R.      Hefley      Hanks, D.      Harral      Johnson      Lewallen      Ledbetter      McWhorter

Nora's Cafe	Wheeler Abstract Co.	City Drug	Wheeler Laundry	H. & H. Milling
Puckett's Food Store	Luttrell's Mobil Service	Joe & Mary Weatherly	Circle Inn	Wheeler Gas Co.
Ware Chevrolet Co.	Edward's 66 Truck Stop	Pierce's Trading Post	Owen's Texaco Service	Lee Hardwarde & Furniture

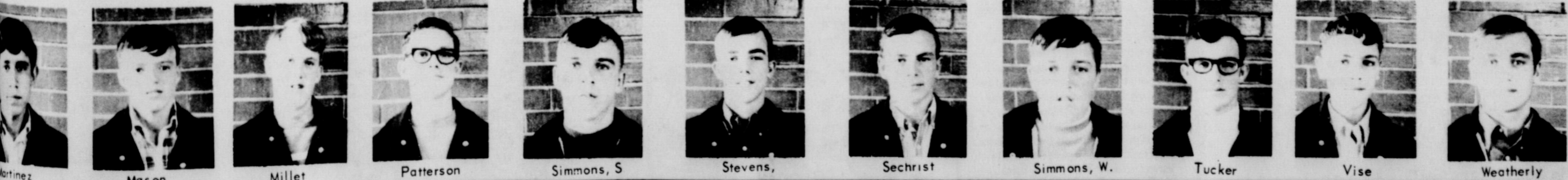

Martinez      Mason      Millet      Patterson      Simmons, S.      Stevens      Sechrist      Simmons, W.      Tucker      Vise      Weatherly

Pete Burton Ford	M. & M. Gin	One Stop Shop	Wheeler Lumber Co.	Hibler Implement
Percy's Garage	Wheeler Co. Farm Bureau	Wright-Denson Funeral Home	Clay Food Store	Production Credit Ass'n.
Palmer Sivage	Wheeler County Produce	Vanpool's Shamrock Service	Lancaster Dept. Store	Wheeler Gin

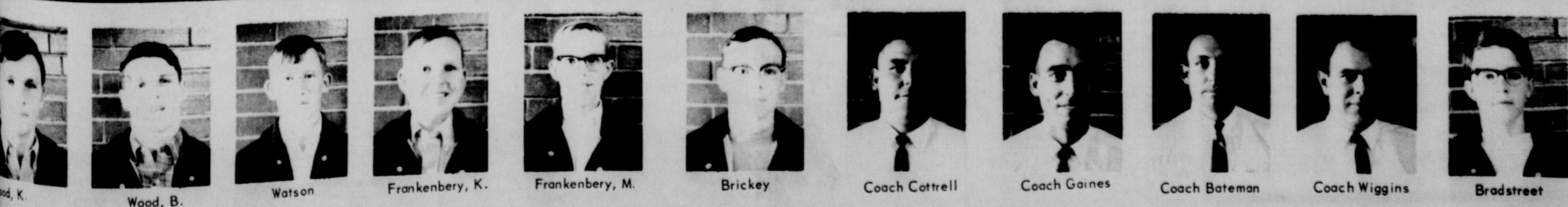

Wood, K.      Wood, B.      Watson      Frankenbery, K.      Frankenbery, M.      Brickey      Coach Cottrell      Coach Gaines      Coach Bateman      Coach Wiggins      Bradstreet

**THE BUSINESS DIRECTORY**



Published Every Thursday at Wheeler, Texas, By...



Entered as second-class matter December 18, 1933, at the Post Office at Wheeler, Texas 79096, under the act March 3, 1879. Second class postage paid at Wheeler, Texas 79096.  
**Louis C. Stas, Owner and Publisher**  
**SUBSCRIPTION RATES:**  
Wheeler County.....\$3.00  
Outside Wheeler County.....\$4.00

**PAUL'S REAL ESTATE**  
200 Canadian St.  
Phone: 826-5237  
Houses and Land

**Wright-Denson**  
Funeral Home  
24-Hour AMBULANCE  
Phone 806-826-5214

**WALTER L. WILLIAMS**  
Termite Exterminator Serv  
Stop that costly termite damage to your home.  
Dial 826-5797 Wheeler

**FARMERS' SUPPLY**  
FERTILIZERS & SEEDS  
East Highway 152  
Phone 806-826-3215

**SHERRILL Sand & Gravel**  
WASHED SAND & GRAVEL  
"Road Base Material"  
"Cushion Sand"  
"Top Soil"  
"Calcchi"  
"Clay"  
Paul Millet  
Wheeler.....826-3182  
Shamrock.....256-1847

**ALUMINUM Self-Storing STORM-SCREEN WINDOWS**  
Permanent year-round protection. Changeable from inside. Easy to clean, proofer-proof. Eliminates drafts...Cuts fuel bills...  
**WHEELER LUMBER CO.**  
Phone 826-5543 Wheeler, Tex.  
Fine Service for Fine People.

**HIBLER IMPLEMENT CO.**  
TRACTORS - IMPLEMENTS PARTS and SERVICE  
Wheeler Texas

Let Me Write It  
**GEO. RICHARDSON**  
All Types Of INSURANCE

**6" ALUMINUM IRRIGATION PIPE - 100 LB.**  
3360 ft. Good Used..... 70¢ ft.  
480 ft. Damage..... 40¢ ft.  
Call Bill Wiley, Miami, Texas  
868-3851

**PLASTIC PIPE**, High Pressure PVC at about 1/3 the cost of galvanized. Usable for gas, water, irrigation, and sewage.  
**CONSOLIDATED PLASTICS** Miami, Texas  
Call Bill Wiley - 868-3851

**FOR ALL YOUR Farm Supply Needs**  
**WHEELER CO PRODUCE**  
Wheeler, Texas

**WHEELER REDI-MIX**  
REDE-MIX CONCRETE SAND  
Washed Gravel—All Sizes  
Office Hours: 7:30 to 5:00  
Phone 806-826-3223

**Dr. Marion Roberts**  
OPTOMETRIST  
112 W. Kingsmill  
Pampa, Texas

**ZENITH TV - RADIO SALES & SERVICE**  
Call 826-5769  
Wheeler Radio & Refrig. Service  
L. C. Laffin, Owner

**GUARANTEED AUTO GLASS INSTALLATION** & Body Repair  
**GARRISON SERVICE** Gulf  
Phone 826-5515 Wheeler Texas

**Want Ads**

**For Rent:** Apartments. West Motel rtm  
Monuments, Grave Covers and curbing. Complete finishing. Will Warren, Wheeler rtm  
**WANTED:** Oil and Gas Leases. Don Earney, 1324 S. W. 44th Okla. City, Okla. Phone area 405 681-5509. rtm

**For Sale:** 2 bedroom home with basement on large double lot. 1004 Canadian St. Contact R. N. Davis, Cisco, Texas 442-3044. Mrs. Edna Wright can show house. rtm

**BEAUTY COLLEGE: SPECIAL DISCOUNT** - 20% discount for full time student enrollment during the month of September. For further information, contact: Loel D. Box, Pampa, College of Hairdressing 716 W. Foster Stc  
**For Sale:** Rye Seed. Jess Moore. Ph. 5771 4tc

**Wheeler Lodge No. 1099**  
"A. F. & A. M."  
Wm. B. Brooks, W.M.  
Robert Lane, Sec'y  
7:00 P.M.  
Stated Meeting  
Members Urged To Attend.  
Visitors Welcome.

**For Sale:** One business lot and several two bedroom homes, priced from \$4,250 up. **John C. Vise Agency** Phone : 826-5577 rtm

**For Sale:** Concho Wheat \$2.50 per hundred lbs. Tom Bryant 1 one south, 3 miles east, Kelton, Texas 6tp

**FARM or GRASS LAND** - Need Listings -  
**John C. Vise Agency**  
Phone: 826-5577  
117 W. Texas  
Wheeler, Texas

**Wanted:** Oil and Gas Leases. Don Earney, 1324 S. W. 44th Street, Oklahoma City, Okla. Phone area 405-681-5509 rtm

**For Rent:** Trailer Space **Black Gold Trailer Park** Phone: 826-5512

**For Sale:** REGISTERED **HEREFORD BULLS** Hazlett, Mischeif and Onward breeding. Two year olds come February and March. Paul Jones Ranch - Elk City, Okla. Telephone 225-1858 3tc

**For Sale:** 3 subject to register Hampshire Gilts. Jaco. Phone 826-5826 1tc

**For Sale:** Hens \$1.00 each C. W. Stribling 845-2671 Mobeetie 2tc

**For Sale:** Pears. F. M. Grimmes. Ph. 826-5638 2tp

**For Sale:** 1 International Model C. Tractor with Cultivator; 1 young Black Angus Bull. Elmer Simpson 2tp

**For Sale:** Living Language Spanish Course Conversation Manual, Common Usage Dictionary and 20 records with manual. \$10.00 Mrs. Blanche Begert, Allison Tex. 2tp

**STATEMENT OF OWNERSHIP, MANAGEMENT AND CIRCULATION**  
For the month ended September 23, 1969.  
Wheeler Times

Item	Actual Number of Copies	Percent of Total Copies
1. Total Number of Copies (Net Press Run)	11307	100%
2. Paid Circulation (Retail and Carrier Street Vendors and Counter Sales)	61	0.5%
3. Total Paid Circulation	1922	17%
4. Free Distribution (including unpaid by mail, carrier or other means)	25	0.2%
5. Total Free Distribution	1027	9%
6. Copies Not Distributed (unsold, unsold after returns)	123	1%
7. Total (Sum of 2, 3, 4, and 6) - Should equal net press run shown in 1.	11307	100%

**NOTICE TO CREDITORS OF THE ESTATE OF EARL J. EVANS, DECEASED**  
Notice is hereby given that original letters of Administration with will annexed upon the Estate of Earl J. Evans, Deceased, were granted to the undersigned as Administrator of the Estate of Earl J. Evans, Deceased, on the 22nd day of September, 1969, by the County Court of Wheeler County, Texas.  
All persons having claims against the estate are hereby required to present the same to me within the time prescribed by law. My address is: Route 1, Canadian, Texas.  
**Willis E. Fillingim, Administrator of the Estate of Earl J. Evans, Deceased.**

**NOTICE TO CREDITORS OF THE ESTATE OF SEARS WILLARD, DECEASED**  
Notice is hereby given that original letters of Administration upon the Estate of Sears Willard, Deceased, were granted to the undersigned as Administrator of the Estate of Sears Willard, Deceased, on the 22nd day of September, 1969, by the County Court of Wheeler County, Texas.  
All persons having claims against said estate are required hereby to present the same to me within the time prescribed by law. My address is: Box 8, Wheeler, Texas.  
**Ollie Buford Burton, Administrator of the Estate of Sears Willard, Deceased**

**Wanted:** Good, used piano. Lotie M. Cole. Ph. 826-5891 after 5 p.m. 2tp

**Allison News**

By Mrs. Lester Levitt  
Steve Walker spent the last of the week in the Canadian hospital for observation and treatment.  
Mr. and Mrs. Ernest Begert and Mrs. Doris Newsom were dinner guests in the Millard Donaldson home.  
Mrs. A. E. Dillon and Mrs. Rex Miller spent Thursday in Amarillo for medical reasons.  
Roy Langford and family and Georgia Shields of Strinnett were weekend guests in the Lester Levitt home.  
Mrs. Ira Fish and sons of Phillips and Ray Hendricks and family of Perryton spent the weekend with Mr. and Mrs. W. H. Boydston and family.  
Roy Green was a patient in the General Hospital in Shamrock a few days last week.  
Several from Allison attended the Fair in Amarillo last week.  
James Halls visited Mrs. John R. Hall at the Hodges Rest Home in Elk City Sunday.

ett from Dumas to Wichita Falls Wednesday on business. Mr. and Mrs. George Markham moved to Canyon last week where they enrolled at WTSU. David Zybach and Tommy Hays are also students at Canyon.  
Roy Morse and family and Mrs. Cletus Green and sons motored to Dalhart Friday and brought Mrs. E. A. Stewart home with them for an extended visit.  
Bill Sheltons attended the Fair in Oklahoma City over the weekend.  
Linda Weibe had an appendicitomy at Parkview Hospital Monday.  
Frank Fourmentins of Wellington, Joe Fourmentins of Erick, Frank Begerts from Umberger, Clarence Alls of Pampa, A. G. Cochran of Pampa, Ben Robertsons of Dalhart, Mrs. Nellie Gransee of Springfield, Ore., Blanche Begert and Mrs. Ann Christner of Hillsboro, Ore., were recent guests in the Bill Begert home.  
Howard Lohberger, Dean Keys and Leonard Powledge, Jr. are attending Phillips Jr. College at Borger.  
Clint Evans of Miami and Harley Wrights of Canadian were guests in the A.B. Evans home Sunday.  
Verne Lohbergers, Avis Parker, Lee Kikers, Charlene Rainey, John D. Glisans and Boyd Huffs attended the funeral of Mrs. George Braxton at Shamrock Sunday.  
Mrs. Alma Kness and children and Mrs. Eva James and children from Clinton, Okla., Charles Halls of Pampa and Mrs. Calie Parker visited in the Jessie Hall home Sunday.  
Nettie Walsh and Steve Chadwick were dinner guests in the C. W. Boydston home Sunday.  
Mr. and Mrs. Joe Dukes, Mr. and Mrs. Jessie Hall and Jerry and Steve Walker attended the wedding of Roy Hall and Linda Bradstreet at the Church of Christ in Shamrock Friday evening. Minister Dukes officiated at the Ceremony and Steve Walker was best man. Miss Westbrooks



**LANCASTER DEPARTMENT STORE**

**Donmoor Mock Turtles**  
for Very Young Men



**HAGGARD**  
Snug Duds

*Any-Day, Anywhere Slacks*

You move slim and easy in Snug Duds by Haggard. Rayon and acetate, fortified with 25% nylon. Mean months of extra wear. Fashion pockets and beltless extension waistband accentuate the slim look. And they're Forever Prest, never need ironing. All the new fall colors in your size.

What's the favorite in shirts? Mock turtle necks. What's the favorite in mock turtle necks? Donmoor. Manly little cotton knits that look just fine with his slacks. Not even a collar to press—no less!

**6.98**      **1.98 to 2.98**

**CLEARANCE! WOMEN'S DRESSES**  
DRASTICALLY REDUCED      JUNIOR - MISSES - HALF SIZES  
For Fast Clearance . . . From \$5.00



**...cold weather treat...  
Electric Heat**



# Court Records

**Instruments Filed in the County Clerk's Office**  
**DECEMBER 15, 1969**  
 Stewart et al to Burnam 7-7-69 and 140' x 100' out of SW 1/4 Blk A-4 Victor S Huggins Sub Corp 9-9-69 P 1 Blk H Robert R Kyner to 9-11-69 2/64 int Blk 23 exc 4 ac  
**DECEMBER 16, 1969**  
 Tax Certificate of Texas to Marilyn Bland Land Bank of J Johnson et ux W Sec 4 B&F Sur Blk A-8 (P Sub Div  
**DECEMBER 17, 1969**  
 Bullington to Tom 2-12-69 Surface NE 1/4 Highway 83 and W 1/2 Blk M-1  
 J P Barber et ux Natl Bk of Shamrock NW 1/4 Sec 57 B 17 Robertson Refrigerator as above 9-2-69  
 R Barber et al to above 9-9-69 same as above 9-16-69 NW 1/4 Sec 57 B 17 Ruby Charlotte Standard Oil Co of 20-69 M 3 of N 300 Blk A-7  
 Morgan et ux to Juan Hart 8-23-69 1/2 int to non-participating in El's SE 1/4 & SW 1/4 Blk 17  
 as above 8-23-69 subject to non-participating int) SE 1/4 Sec 69

# Briscoe News

**By Vetoia Parker**

Last Wednesday, Mr. and Mrs. Trump Helton of Calif., Ruth Watson from Phoenix, Ariz., and Cora Helton visited the Oral Heltons.

Mr. and Mrs. Cecil Meadows and children visited her parents in Pampa, the Bud Wyants.

Mr. and Mrs. Vernon Sivage visited the P. A. Martins Saturday night. All went over and visited the Bob Martins.

Mr. and Mrs. Henry Lee and Alva Mix visited Friday in Wheeler with Esta Seedig. Mr. and Mrs. Everett Cole of Pampa and Lola Breeding of Shamrock visited the Lee's Sunday. Mr. and Mrs. Shumate of Wheeler visited Monday. Alva is staying with her mother a few days while she is sick.

Mr. and Mrs. Dean Tipps and children had Sunday dinner with her mother, Iona Herd in Wheeler and then went to Shamrock to see his mother, Lucile Tipps at the Doug Robertsons. Lucile is still improving from surgery.

Mr. and Mrs. Bill Jackson visited in Berger Friday and Monday.

Mr. and Mrs. Eli Sabbe of Wheeler visited the Cliff Walkers Thursday night.

The Lester Hudsons had Saturday lunch with the Oden Hudsons. Sunday the Oden Hudsons had lunch with the Lester Hudsons.

Claude Parker and Mable Ault visited the Lester Hudsons Saturday night. Mary Hudsons and Mable Ault visited Mables mother, Lucy Brown in the Golden Spread Rest Home at Shamrock Wednesday.

Mr. and Mrs. Dave Croslin and children of Clarendon visited her parents, the Oren Horns Wednesday.

Marvin Hefley had dinner with the Loyd Hefleys Sunday. Loyd Hefley, Cecil Meadows and K. D. Douthit went to Amarillo Monday to the sale ring.

The Lewis Markhams of Canyon visited the Loyd Hefleys Monday.

Mr. and Mrs. Glen Markham of Wheeler visited Mr. and Mrs. Bo Childress Thursday. Susan Nelson, Lyneta Davis and Mary Fillingim went skating Saturday night.

Sunday visitors in the Willis Fillingim home were the J.P. Meek's, E. G. Fillingim's and Roy Meadowses.

Gayle Singleton has been visiting relatives in the Briscoe community. He has eight more months in the service.

Christine Atherton and boys, Hoyle Helton and Vetoia Parker visited the Sam Browns in Amarillo. They also visited Una V. McGaughy and Madell Pillers.

Hoyle Helton is in San Antonio to be with her daughter, Juanell Manning, while she is in the hospital.

Weldon and Vetoia Parker went to the dentist last week in Wellington and visited in the Golden Spread Rest Home with Lucy Brown.

Cora Helton went home with Ruth Watson to Phoenix, Ariz. They also visited in Spearman.

Barbara Helton is working in the Mobeetie Lunch Room. Mr. and Mrs. Gerald Waters and family of Pampa visited the Roy Waters Sunday.

Mary Gilmer is in Shamrock Hospital suffering a neck injury sustained when her car was hit from behind.

Colie, Weldon and Nelson Parker visited in Dumas over the weekend.

Blanche Begert of Allison visited Vetoia Parker Sunday.

Mr. and Mrs. Travis Kelley and children of Martin, Tex., recently visited her sister, the C. E. Wilhelm.

Dean Meadows spent Sunday with Royce Zybach.

Melody Zybach of Canyon was at home over the weekend.

Mr. and Mrs. Earnest Zybach went to Cheyenne, Okla. last Wednesday to visit her sister, Nellie Burns.

Ruby and Gena Zybach went to Sayre to the dentist Friday. Mr. and Mrs. David Zybach spent the weekend with the Elbert Zybachs. Becky is on the sick list.

Mr. and Mrs. Bob Zybach attended a D.H.I. meeting at Canyon last Monday.

Willene Waters and Velma D'Spain went to Groom to the doctor Tuesday and visited and shopped in Pampa with Patsy and Jeff Railsback.

Sunday visitors of the Neal Renfros were Mr. and Mrs. Gene Wayne Helton and family of Canadian, Frank Helto and Linda Kelley.

Mary Puryear was on TV Saturday in Amarillo with the district better bake 4-H members. Lajuana Puryear attended the district 1 4-H executive committee meeting in Amarillo Saturday and visited with Helen Puryear at the Fair.

Mr. and Mrs. Jack Meek and Kathy visited Sunday with Sandra Meek in Canyon. She is assistant dean of student life.

Visiting Mrs. Addie Swift and Mrs. Nan Meadows during the past week was Mrs. Swift's sister, Beulah Stewart of Sweetwater, Mrs. Brady Meadows and boys, Lou Trimble, Margie Meadows, Wanda Childress, Raaslee Keelin Mrs. Bob Swift and girls, Lacy and Shannon Swift, Mr. and Mrs. E. J. Meadows and family and Mr. and Mrs. Allen

Meadows. Visiting the Roy Meadows over the weekend were Eddy Meadows and two friends from college and the R. H. Dysons.

Lafay Visas visited in Amarillo Sunday.

Birdella Roberts and Ina Davids visited the Willis Fillingims Wednesday.

Sunday night guests of the Cliff Walkers were Wiley, Fred and Todd McCray, Mr. and Mrs. Jim Walker, Jamie and Jodi, Wm. Lohberger and Mr. and Mrs. O. L. Hudson.

Visitors in the K. D. Douthit home over the weekend were Mr. and Mrs. Don North and Robin of Pampa and Mr. and Mrs. Clayton Bradshaw and daughters of Azle, Texas.

A wedding shower was held Friday in Briscoe Cafeteria honoring Mr. and Mrs. Ronny Hays. Their colors

**BRISCOE School News**  
 The Briscoe Board of Education, along with their wives, will honor the school faculty with a supper followed by a social on Saturday, Sept. 27 at 8 p. m. Faculty members and wives or husbands are invited.

The juniors and seniors will hold a bake sale in Wheeler on Oct. 1st. Then on Oct. 4th they have designated as work day. Anyone desiring help on Oct. 4th may contact any senior, junior or Mr. Ethridge. The rate per hour is \$1.50 for either boys or girls.

The money earned this year through the various activities will be applied to a trip at the end of the year. If you don't need help on the 4th, then feel free to contact us at a later date. Cars needing a good wash job can receive such by contracting a junior or senior.

This week completes our fifth week of school - which means next week is six weeks test week, just in case anyone has forgotten.

The Briscoe Board has set the tax rate for the 1969-70 school year at \$1.25 for local maintenance and 10¢ for interest and sinking (debt service). The valuation for taxing purposes is 3 1/2 million dollars.

The school has ordered a new bus, which we hope will be delivered real soon.

The assembly program proved to be a great success. Mr. Don Comfort performed with his accordion.

## "THE SHOES OF THE FISHERMAN"

**"TWO WEEKS IN SEPTEMBER"**  
 Sunday: 2:30  
 Preview: 10:00  
 Monday: 7:30

## ROGUE THEATRE

**NEW HOLLAND BALER PARTS & SERVICE**  
 Paul Hathaway, Mobeetie  
 Phone 845-2712

**HAROLD L. JONES Your Rawleigh Man**  
 1 mile North of Wheeler on Highway 83  
 Phone 826-5684

**COMPLETE INSURANCE COVERAGE**  
 John C. Vise Agency  
 117 W. Texas Street  
 Wheeler, Texas

**WANTED Oil and Gas Leases and Minerals**  
 Lyle Holmes, Dealer  
 Phone PO2-2200  
 Mail Address Room 706  
 Citizens Bank Bldg  
 Lubbock, Tex. 79410

**ONE STOP SHOP**  
 204 E. Texas Street  
 Heavy duty Programmed  
**WASHER** No. WA103E  
 with exclusive Mini-Basket **\$269.95**

High Speed  
**DRYER** With Auto Control No. DE710E  
 No Guess Work **\$189.95**

**PORTABLE DISHWASHER**  
 with built in soft food disposal No. 290E **\$179.95**

**REFRIGERATOR-FREEZER**  
 Frost Free 14' with Ice Maker No. TBF15AE **\$349.95**

1514 Janice Sloan  
 1515 Melvin Simpson  
 1516 Mike Silva  
 1517 Leroy Hunt  
 1518 Joe Jernigan  
 1519 Dwight Jones  
 1520 Donald Kirkland  
 1521 Johnny T. Kirkland  
 1522 James Williams  
 1523 Joy Martin  
 1524 Lavell Robison  
 All filed 9-19-69 and all Suit on Debt

## KELTON School News

Kelton School body elected cheerleaders to lead cheers during the basketball season. Mrs. Jewell Reed is their sponsor.

Elected head cheerleader was Glenda Lister. Others elected were Jan Matthews Jane Matthews and Nancy Giddens. All are eighth graders. Elaine Bryant, seventh grader, will serve as alternate cheerleader.

**Menu for Sept. 29 - Oct. 3rd**  
 Monday - Lasagne, stuffed celery, green beans, hot rolls, butter, milk, raisin cookies

Tuesday - Fried chicken and gravy, mashed potatoes, pea salad, hot rolls, butter, milk, honey

Wednesday - Pinto Beans, corn, spinach, cornbread, butter, milk, peanutbutter cake

Thursday - Sausage, scalloped potatoes, tossed salad, hot rolls, butter, milk, peach puff pudding

Friday - Assorted sandwiches, potato chips, pickles, lettuce, milk, cinnamon rolls

**Allison W.S.C.S.**  
 Allison WSCS met in the home of guest hostess Mrs. Grace Lee for a regular meeting.

President, Mrs. Virginia Miller, presided over a business meeting after which a program was presented. Those taking part in the program were: Mmes. Richard Kiker, Nova Powledge, Glisan, Billie Dollar and Leota Black.

Refreshments and fellowship were enjoyed by Mmes. Davidson, Parker, Lohberger, Dillon, Harrison, Duke, Donaldson, Rainey, Black, Lee Kiker, Shelton, Richard Kiker, Glisan, Powledge, Blanche Begert, Miller, Dollar and Bill Begert and one guest, Mrs. Louise Boydston as well as the hostess. The hostess presented each guest with a gift at the end of the meeting.

Linda Kay Reid was honored with a bridal shower last Saturday afternoon in the home of Wanda Chapman. Other hostesses were Mmes. Katie Finsterwald, Ida Mae Goad, Jo Ann Helton, Lois Hudson Willene Waters, Dorothy Walker, Eddie Wilsford, Iona Herd, Hazel Parks and Loudean Douthit.

Mr. and Mrs. Cul Whitely visited Monday with Misses Esther and Mina Sorensen.

**Dr. M. V. Cobb**  
 CHIROPRACTOR  
 256-1133  
 310 South Main  
 Shamrock, Texas

**Dr. Jack L. Rose**  
 OPTOMETRIST  
 Office Hours:  
 Tues.: 9 A.M. - 5 P.M.  
 Fri.: 2 P.M. - 5 P.M.  
 207 N. Wall  
 Shamrock, Texas  
 Phone DR5-2385

# Walk in, America.

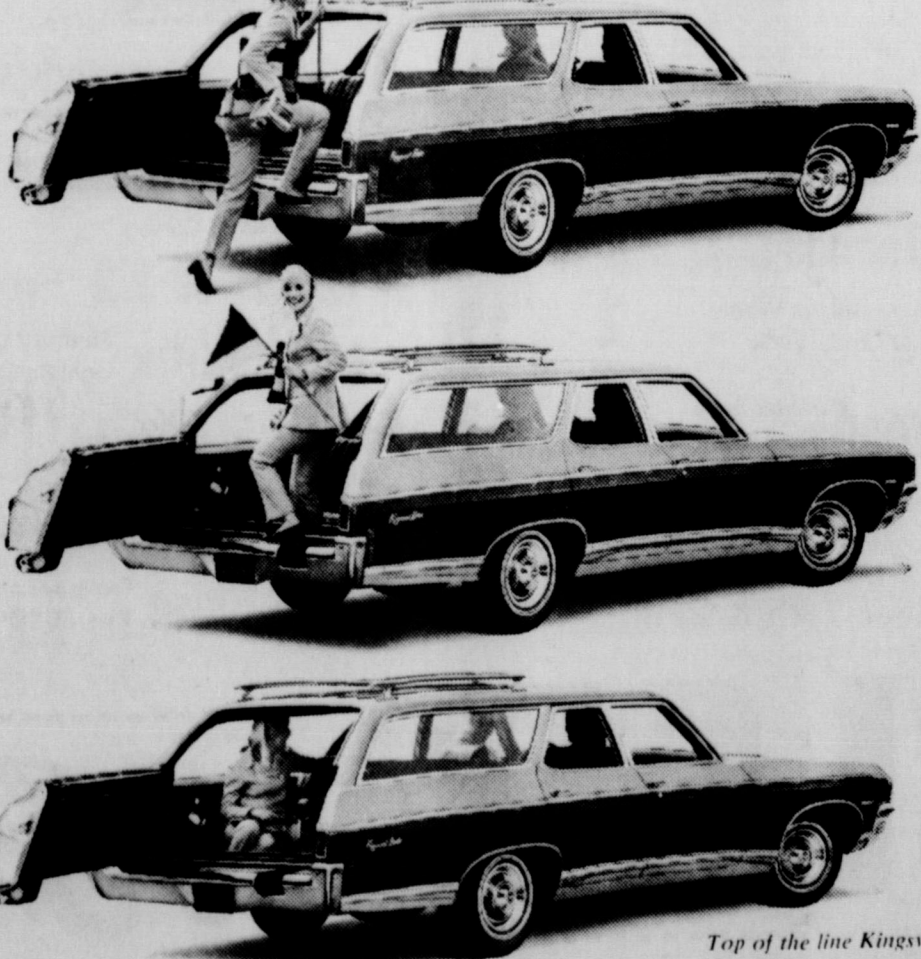

Top of the line Kingswood Estate Walk-in.

You'll have a hard time finding a wagon as easy to get into as a 1970 Chevrolet. Try it sometime. Climb into any other wagon, then climb into ours. Chevrolet wins in a walk - With a dual-action door that swings open without any jutting hinges.

With a rubbered stair built right into the bumper.  
 With a roof that slants thoughtfully forward so you won't hit your head.  
 Look into a walk-in at your Chevrolet dealer's. Putting you first, keeps us first.



Good soil conservation practices today is the only way an adequate supply of nutritious food can be assured for tomorrow. Soil Conservation touches everyone, whether it be the farmer, merchant, teacher, lawyer, doctor, banker and the old and the young.

**CARD OF THANKS**  
 I wish to say thanks to everyone who visited, sent cards and the many wonderful acts of kindness during my illness. Thanks also to the Doctors and the nursing staff for their wonderful care. Mrs. Opal Smith

**CARD OF THANKS**  
 We wish to say Thanks a Million to the Doctors, the Nurses and all the people of Wheeler for their care, the visits, the prayers, cards and flowers - and for every deed of kindness shown to us during our stay at the hospital. Maida Allen

**CARD OF THANKS**  
 We deeply appreciate the many kind deeds and expressions of sympathy extended to us during our recent bereavement. The H. L. Flanagan Family Mobeetie, Texas

**CARD OF THANKS**  
 I wish to say thanks to my relatives and friends who sent flowers, gifts and cards, while I was in St. Anthony's Hospital at Amarillo. God bless each one. Lucile Tipps

**CARD OF THANKS**  
 Words cannot express our deep appreciation to our friends and neighbors for their thoughtfulness of us upon the loss of our loved one. A special thanks to Dr. Curtis R. Chaffin, the staff of nurses at Shamrock General Hospital, the personnel at Golden Spread Nursing Home and those that sent food and flowers and offered words of comfort. May God bless each of you. George Braxton Mr. & Mrs. Lloyd Braxton & Children Mr. & Mrs. Leonard Powledge & Children

Mrs. Allie Smith of Amarillo visited last week with Mr. and Mrs. Ed Smith.

Mr. and Mrs. Cecil Francis and family of Pampa were Sunday dinner guests of his parents Mr. and Mrs. John Francis.

Mr. Charles Pendleton of Wellington, son of Mr. and Mrs. Olen Pendleton had surgery last week in Wellington hospital and is doing fine at this time.

Man's struggle with soil erosion is as old as agriculture itself. Records of his effects to adjust himself to the land are written on landscapes around the world. Ruined land and starving people show us he failed to care properly for nature's great natural resource, "The Topsoil". If we wish to avoid these mistakes we must study the records and know the reasons for man's failure.

The conservation and development task in years directly ahead is going to be formidable. For example, the population of the United States will require over twice as much production from its agricultural land by the year 2000. We now use about 350 billion gallons of water daily; by 1980 we will need 600 billion gallons of water per day. Each year more than a million acres of land are taken out of agriculture and used for highways, housing projects and other urban uses. By the end of the century the demand for recreation will double. We are still losing some 500,000 acres of land a year as the result of erosion and other damage, both rural and urban.

Soil erosion affects the happiness and the welfare of the individual farmer and his family, and through them the welfare of the community of which they are a part and the town where they buy and sell. From decreased business in the towns, the influence of soil losses widens and spreads until it is felt by manufacturers and mill workers in distant states.

A trip across almost any state will furnish one the opportunity to observe the relationship of the soil and the well being of people. In areas where conservation has been practiced, one may see good crops, good fences, good buildings, painted and well cared for, a happy and prosperous people living on the land, and thriving towns or cities serving those who live there. In regions where soil conservation has not been practiced one finds poor crops, poor fences, dilapidated buildings, bad roads, poor schools, poor churches and a low level human well being. How does erosion affect you? It affects everyone, directly or indirectly whether farmer, merchant, teacher, lawyer, doctor, banker, old or young.

It influences not only the United States, but touches, sometimes quite tangibly, the interests of foreign countries with whom we do business. Soil is the basic source of wealth and no one, however remote from the farm, is entirely unaffected by soil erosion.

of blue and white were carried out in the theme. Cookies and nuts were served. They received many useful gifts. A large crowd attended and sent gifts.  
 Fri. and Sat. - 7:30 P.M.  
**"THE SHOES OF THE FISHERMAN"**  
**"TWO WEEKS IN SEPTEMBER"**  
 Sunday: 2:30  
 Preview: 10:00  
 Monday: 7:30  
**ROGUE THEATRE**  
**NEW HOLLAND BALER PARTS & SERVICE**  
 Paul Hathaway, Mobeetie  
 Phone 845-2712  
**HAROLD L. JONES Your Rawleigh Man**  
 1 mile North of Wheeler on Highway 83  
 Phone 826-5684  
**COMPLETE INSURANCE COVERAGE**  
 John C. Vise Agency  
 117 W. Texas Street  
 Wheeler, Texas  
**WANTED Oil and Gas Leases and Minerals**  
 Lyle Holmes, Dealer  
 Phone PO2-2200  
 Mail Address Room 706  
 Citizens Bank Bldg  
 Lubbock, Tex. 79410

**Mobil**  
**LUTTRELL'S SERVICE CENTER**  
**MOBIL Products . . . Gas-Oil-Tires-Batteries-Accessories**  
 Monday - Friday: 7 a.m. - 10 p.m.  
 Saturday: 7 a.m. - 12:00 p.m.  
 Closed Sunday  
**Phone 826-3132**

**The Convincers are here!**  
  
**The DAVID BROWN 990**  
**ONE OF THE COMPLETE LINE OF RUGGED, DEPENDABLE DAVID BROWN DIESEL TRACTORS**  
 We call them the "Convincers" because of the thousands of more than satisfied owners from coast to coast. And there's a model for every requirement—770, 880, 990 and 1200. The "Convincers"—test drive one today.  
**BRISCOE IMPLEMENT CO.**  
 Phone 375-2385  
 Box 407 Briscoe, Texas 79011  
 NATIONAL EQUIPMENT DISTRIBUTORS ASSOCIATION  
 David Brown Tractors are distributed nationally through the members of the National Equipment Distributors Association



# SAVE MORE WITH VALUE PRICES ON OUR BIG... "PS" BEEF SALE!

Mary Baker  
**Crackers** 1 lb. Box **19¢**

MAGIC BAKE SANDWICH  
**BREAD**  
"New" old fashioned  
king size loaves  
**5 OZ. \$1**  
LOAVES

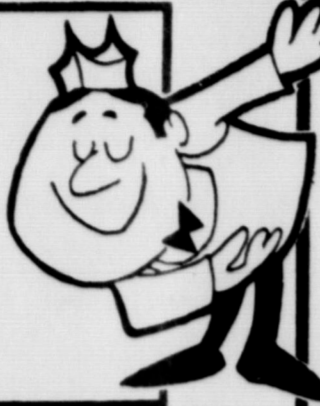

**WHOLE SMOKED  
PICNICS**  
Its old fashioned hickory  
smoke will make it a welcome  
treat for your table.  
**LB. 39¢**

## Beef Roast

USDA CHOICE PERSONALLY SELECTED



**49¢**  
LB.

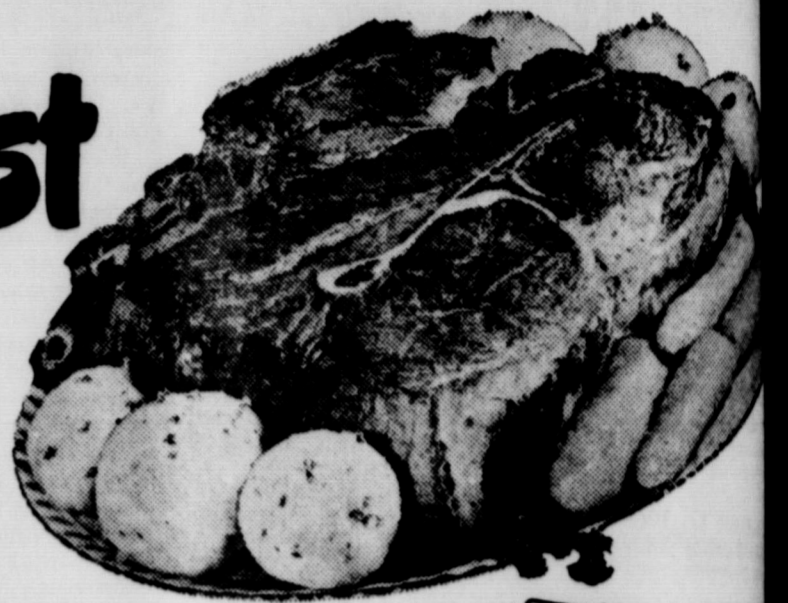

- Margarine** Kraft Diet Parkay 1-Lb. Pkg. **39¢**
- Margarine** Kraft Reg. Parkay 2 1-Lb. Ctns. **55¢**
- Cheese** Kraft Sliced American or Pimento Singles 12-oz. Pkg. **59¢**
- Cheese** Kraft Sliced or Chunk Halfmoon Longhorn 10-oz. Pkg. **59¢**
- Velveeta** Kraft Famous Cheese Spread 2 -Lb. Box **\$1.09**
- Eggs** USDA Grade "A" Medium Doz. **53¢**

**GOOD VALUE  
BACON**  
Sliced thick or thin...  
every slice fries up crisp  
and tender.  
**2-LB. \$1.39**  
PKG.

- Arm Roast** USDA Choice Beef with TVT **Lb. 69¢**
- Chuck Roast** Center Cut-USDA Choice PS with TVT **Lb. 59¢**
- Short Ribs** USDA Choice PS Beef with TVT **Lb. 29¢**
- Boneless Ham** Wilson Festival Whole Ham **Lb. \$1.29**
- Wieners** Wilson Certified All Meat 12-oz. Pkg. **54¢**
- Lunch Meat** Wilson Certified Bolo, P. & P., Mac. & Cheese, Olive 6-oz. Pkg. **35¢**

**Ground Beef** Fresh 3 lbs. **\$1.19**

**Shortening** 3 -Lb. Can **49¢**  
**Dinners** **KRAFT MACARONI** 7 1/2-OZ. BOX **19¢**  
A quick, easy dish that's full of cheddar goodness... Its Value Priced this weekend at IGA.

**Margarine** **FLEISCHMANN CORN OIL** 1-LB. CTN. **39¢**  
A light delicious flavor just like the high priced spread

**Cottage Cheese** Borden's 2 -Lb. Ctn. **59¢** **Grape Jelly** Kraft Pure Concord 18-oz. Jar **29¢**



**MISSOURI JONATHAN**  
**Apples**  
**14¢**  
LB.

- Tomatoes** Vine Ripe California 4 -Lbs. **\$1**
- Grapes** Tasty Sweet Thompson Seedless Lb. **19¢**
- Pears** Northwest Bartlett 4 -Lbs. **\$1**
- Oranges** Sunkist Valencia 10 For **59¢**
- Corn** Full Ear Minnesota Sweet 6 Ears **39¢**
- Squash** Young Tender Yellow 2 -Lbs. **29¢**

**GOLD MEDAL FLOUR**  
You'll bake everything better with Gold Medal "Kitchen Tested" Flour... preferred by more homemakers than any other flour.  
**5 -LB. BAG 39¢**  
With a \$5.00 purchase Additional at 53¢

**VALUE PRICED**

- Peter Pan Smooth or Crunchy **Peanut Butter** 18-oz. Jar **56¢**
- IGA Rich Red **Tomato Juice** 46-oz. Can **29¢**
- Tissue** Good Value 2-Ply Bathroom 10 -Roll Pkg. **65¢**
- Popcorn** Tru-Vu White or Yellow 1-Lb. Bag **10¢**

**Morton APPLE PIE**  
**FRUIT PIES**  
Morton Frozen Peach Apple, Cherry or Coconut Custard  
**20-OZ. PIE 27¢**  
**VALUE PRICED**

- Fresh **Orange Juice** 3 12-oz. Cans **\$1**
- Tater Tots** Ore-Ida Frozen 2 -Lb. Pkg. **43¢**
- Fish Sticks** Fisher Boy Frozen 4 8-oz. Pkgs. **\$1**
- Pizza** Frozen 22-oz. Pkg. **79¢**

- Pork 'n Beans** Van Camp's 2 300 Cans **29¢**
- Corn** Del Monte Golden Whole Kernel or Cream Style 2 303 Cans **39¢**
- Raisin Bread** Magic Bake Plain 16-oz. Loaf **29¢**
- Detergent** Plush Green Liquid 32-oz. Bil. **49¢**
- Vegetables** Frozen 6 10-oz. Pkgs. **98¢**
- Pancake Mix** Pillsbury Extra Light 8c Off 2 -Lb. Pkg. **Reg. 69¢**
- Band-Aid** Sheer Strips **Reg. 98¢**
- Deodorant** Hour After Hour **Reg. \$1.19**
- Creame Rinse** Tame **Reg. \$1.00**

Prices Good Friday & Saturday  
September 26th & 27th

**BIG BOOKS OFFER \$1.29**  
Reg. \$4 Value

- BIG TYPE** For easy reading
- BIG EXTRAS** Illustrated biography Informative backword
- BIG ART** Lavish illustrations Extra margin art
- BIG SIZE** Full 8 1/2 x 11 Over 200 pages Complete and unabridged Hard cover, full color

Join in the exciting adventures of a family marooned on a beautiful, and dangerous, island.  
SPECIAL: VOL. 1 TREASURE ISLAND 99¢

**MELLORINE** Lanes 5 1/2 gal. ctns. **\$1.00**

**CLAY Food Store**  
IN WHEELER, TEXAS  
**& CLAY'S IGA SUPERETTE**  
IN MOBEETIE, TEXAS