

THE WHEELER TIMES

VOLUME 47, NUMBER 16

THURSDAY, APRIL 9, 1970

SINGLE COPY 10c

JUDGE MCILHANY MAKES FORMAL ANNOUNCEMENT STUDENTS TO COMPETE IN INTERSCHOLASTIC MEET

District Judge Grainger McIlhany made his formal announcement of his candidacy as a Democrat for re-election to a second term as judge of the 31st Judicial District, which is made up of Gray, Hemphill, Lipscomb, and Wheeler counties.



Judge Grainger McIlhany

By press release early in January he had previously been known to the voters of the 31st District that he was seeking their support for re-election.

Judge McIlhany stated that he is running on his record of efficient and fair conduct of the affairs of the District Court. During his first three years in office, he has disposed of a total of 1,918 cases which compares very favorably with the other multi-county district courts of Texas that carry civil, criminal and probate relations cases.

Before his election as District Judge, McIlhany served this area of Texas in the State House of Representatives for 18 years. He is a graduate of the University of Texas School of Law. He holds memberships both the American Bar Association and the Texas

State Bar. He is also a graduate of the National College of State Trial Judges held at the University of Pennsylvania School of Law and sponsored by the American Bar Association. He is married and has two sons and one daughter.

In soliciting the support of the voters of the 31st District in the Democratic Primary and in the November General Election, Judge McIlhany pledges his continued efforts to conduct the work of your District Court with fairness, efficiency and dignity.

Interest has been running high in Wheeler High School for the various contests of the District Interscholastic League Literary Meet which is to be held at Clarendon Junior College on Friday, April 17. Students have been practicing diligently to prepare themselves for competition in the contests. The following students will be participating and representing Wheeler High School.



JUNIOR HIGH INTERSCHOLASTIC LEAGUE CONTESTANTS FOR DISTRICT ARE: Standing (l to r) Chuck Earney, Number Sense; Danny Hardcastle, Number Sense; Tom McIlhany, Spelling and Plain Writing; Lewis Britt, Ready Writing; (Seated) Janice Verden, Number Sense Alternate; Patti Jagers, Oral Reading; Lois Austin, Oral Reading Alternate; Mary Alice Jones, Spelling and Plain Writing Alternate; Jana Marshall, (Picture at left) Spelling and Plain Writing.



Fourth Grade Makes Tour

The Fourth Grade Class of Wheeler Elementary School visited the Wheeler Times Monday afternoon, April 6. The second stop of the afternoon was a visit to the First National Bank.

After returning to school, the students wrote a report on their tour of the newspaper office. Below are the three best as selected by an impartial judge.

Wheeler Times Today we went to the Wheeler Times. We past the barber shop, the Jolly Hoby Shop, the Dime store and the City Drug Store.

When we got there we had to wait a little while before we got to go in. Mr. Stass answered some of our questions. He showed us a few machines but the machine I thought was the most interesting one was the lineograph. It was the biggest machine that I saw. He showed us the way it worked. It had so many parts in it that it looked like one big part.

Greg Christner

Wheeler Times At the Wheeler Times Office we saw a lot of large machines. The paper looked like some at school. All of the printing machines cost at least \$10,000.00 when they were new. Some of the parts cost \$40.00. There were about ten printing machines. All together they would cost lots and lots of money. The machine I liked the best was the farthest back. I think it's the largest. I enjoyed visiting the Wheeler Times office.

Rose Jones

Wheeler Times When we visited the Wheeler Times we saw all the machines that they use. We saw how they type up the articles and glue them on paper and put them on the bus. I saw how they make head lines for the news paper. We saw a machine like one they use to make news papers. But the one we saw was much smaller. We saw Mr. Stas work a linotype machine also. We asked questions and they were all answered. We saw the paper they use. I like the news paper office.

Dana Denson

Mr. and Mrs. Frank Haynes of Mobeetie visited Monday with Mrs. Myrtle Barker.

Mrs. Sanford Miller, who is spending the winter at Comanche spent Easter and last week with her daughter and family the Roy Bradstreets.

PETE BURTON NAMED TO COMMITTEE ON PRPC

At the April 1 meeting, Mayor Pete Burton was appointed to the temporary executive committee for the Regional Planning Commission to select an executive director for the organization.

Twenty-five applications were received. The temporary executive committee will include PRPC Chairman R. G. Mills of Amarillo, Dr. D. E. Hackley, Mayor of Spearman, Pete Burton, Mayor of Wheeler, District County Judge E. H. Oster and Olsen.

A permanent executive committee is expected to be appointed when the PRPC meets at 1:45 April 16 at the Cafeteria in Sunset Center.

In other action Wednesday, the City of Shamrock was accepted into membership by City Councilmen A. D. Byard and Robert J. Adams

as official representatives. City Manager Woodrow Sims will be an ex-officio member.

Hospital Notes

- ADMISSIONS**
- 2-26 Jewel Jones
 - 3-17 Elbert Tillman
 - 3-12 William Jameson
 - 3-29 Ola Tillman
 - 4-4 Em Weatherly
 - 4-6 Annie Sivage
 - 4-6 Thomas Daughtry
 - Minnie Weiss
 - Thurman Rives
- DISMISSALS**
- 4-3 Terry Grayson
 - 4-5 Kate Ware
 - 4-6 A. B. Crump
 - George Duke
 - Thurman Rives
 - Thomas Daughtry
 - Annie Sivage

Mrs. O. F. Holt and Mrs. R. L. Miles went to Pampa Monday shopping for rose bushes.

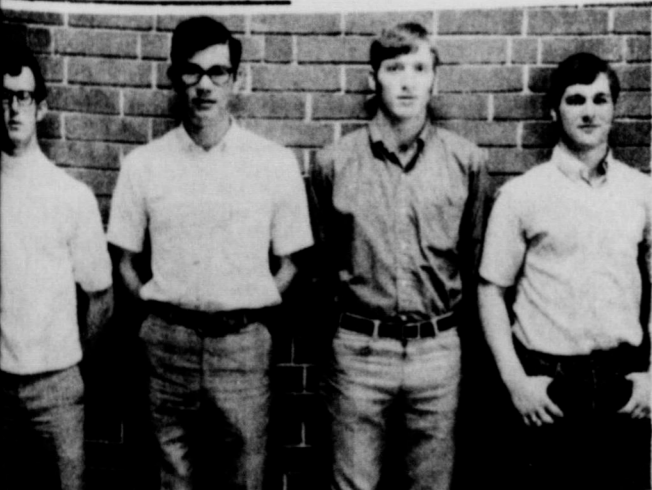

WHEELER HIGH SCHOOL DISTRICT INTERSCHOLASTIC LEAGUE SLIDE RULE CONTESTANTS ARE: Directed by Mr. B. K. Barham- (l to r) Bill Tucker, Gary Vise, Roy Don Chick and Dave Britt are all entered in the Slide Rule Contest.



SPEECH CONTESTANTS ENTERED IN INTERSCHOLASTIC LEAGUE CONTEST: (Back Row, l to r) Jayne Parsons, Carol Holt, Vicki Gaines, John Meadows, Keith Wood, Mike Hefley, Dana Luttrell, Ronald Lamb (Front Row, l to r) Kim Wheeler, Jo Rita Rogers, Kevin Davis, Debbie Lamb and Carla Marshall. Contestants are under the direction of Mrs. Vida Brown.



ONE ACT PLAY CAST TO COMPETE FOR HONORS

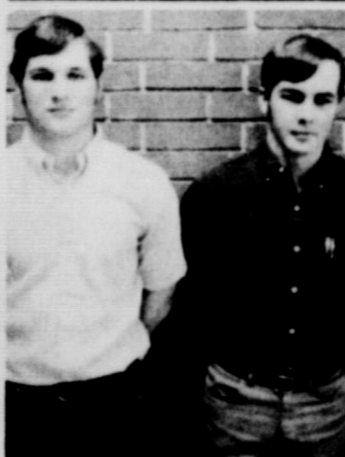

READY WRITING CONTESTANTS ARE: Directed by Mrs. Vida Brown- (l to r) Dave Britt and Mike Hefley are entered in Ready Writing.



TYPING CONTESTANTS ARE: Directed by Mrs. Harvey Davis- (l to r) Cathy Patterson and Jayne Parsons are entered in typing.

Capt. Dennis Cross Receives Award

Capt. Dennis D. Cross, brother of David Cross, has been awarded the Distinguished Flying Cross for meritorious service in Vietnam.

The citation, presented by Col. Joseph P. Kingston, chief of staff at Quan Loi, Vietnam reads:

"For heroism while participating in aerial flight evidenced by voluntary action above and beyond the call of duty in the Republic of Vietnam. "Capt. Dennis D. Cross distinguished himself by exceptional and valorous action on August 11, 1969 while serving as pilot during a resupply mission near Quan Loi." With his plane critically damaged, Cross made a successful emergency landing. This action saved the aircraft and the lives of his crew.

Cross is married and has a 16-month son. He is the son of Mr. and Mrs. V. Cross of Guthrie.

Sunday April 5th was Mrs. Claudy Brothertons birthday. Mrs. Elva Wood surprised her early Sun. morning with a big cake. Those visiting her Sunday afternoon and helped to eat her cake were: Mr. and Mrs. Claude Barker, Mr. and Mrs. Grady Dodd, Mr. and Mrs. Leon Fillingim, Mr. and Mrs. C. B. Brotherton and Gary and Mrs. E. H. Herd.

"The Patchwork Quilt", a fantasy in one act, is the University Interscholastic League contest play to be presented at Clarendon Junior College, April 9, at 3:00 P.M. The play will be presented in competition with other District schools: Silverton, Happy, McLean, Clarendon and Claude. Wheeler will present its play second at

approximately 3:45 P.M. The cast includes: (back row, l to r) Jayne Parsons, Bill Tucker, Susan Ford-Student Director, Vicki Gaines, Carla Marshall-Student Director, Scott Luttrell, (front row, l to r) Debra Hendersok Carletta Earney, and Kim Wheeler. The faculty director is Mrs. Vida Brown.

VOTING LIGHT SATURDAY IN CITY, HOSP. ELECTION

Eighty-one votes were cast in the City Election Saturday, April 4, at the High School Gym.

Pete Burton received 67 votes for Mayor. Robert Denson received 69 votes and Louis Stas received 67 votes. The race was not contested.

One hundred and four votes were cast Saturday to elect C. B. Kirk to the board of directors for Parkview Hospital.

Kirk received 49 votes with 48 ballots being cast in favor of Jim Montgomery. Mr. Kirk will be serving his second term on the Hospital Board.

The results of the School elections held Saturday were not available at press time.

Co. 4-H Contest Held Monday

The annual Wheeler 4-H contests were held Monday night, April 6 at the Wheeler High Auditorium. Twenty-six 4-H members competed in Share-the-Fun Acts and Public Speaking contests.

Doug Rives, III, Shamrock won the Junior Boys Public Speaking contest speaking on "Can We Wave the Flag Too Much?"

Charlotte Smith, Shamrock, won the Junior girls Public Speaking contest with "This Is My Answer."

Kevin Hefley, Twitty, won the Senior boys Public Speaking contest with his speech entitled "I Dare You." David Smith was runner-up.

Karen Porter won the Senior girls Public Speaking contest with a speech entitled "Let There Be Peace." Kathy Cook, Susan Reneau and Janice Parrish won blue ribbons and Pat Reneau won a red ribbon, all are from Shamrock.

All Public speakers are speech students of Mrs. Everett Smith, Shamrock.

Brenda Jones, Brenda Jolly, Karen Wagner, Tammy Luttrell, Marilyn Moore, Sharon Wagner and Shonda Johnson won the Junior Share the Fun act. Darryl Luttrell, Myron Jolly and Craig Frankenberg were runners-up. These are all Wheeler 4-H members.

David Smith and Kirk Kirland, Shamrock with a country music band placed first in the Senior Share the Fun act while Kathy Giddens and Dana Luttrell of Wheeler were runners-up.

Toby Holt, Wheeler, took first place honors in Junior division Storytelling.

Judges were: Rev. and Mrs. John Thames, Higgins and Mr. and Mrs. Roy Burrus, Lipscomb. Mr. Burrus is County Agricultural Agent in Lipscomb County.

Local FHA Girls Observe Week

April 5 through 11 (1970) has been designated NATIONAL FHA WEEK. During this week members of Future Homemakers of America, homemaking students in junior and senior high schools, will carry out special projects and activities designed to share their experiences and achievements with family, friends and neighbors.

As a part of the observance of National FHA Week, the Wheeler Chapter elected officers on Wednesday, April 8. The newly elected officers who will serve for 1970-71 include: President-Susan Ford, First Vice President-Cynthia Manning, Second Vice President-Vicki Gaines, Third Vice President-Jo Rita Rogers, Fourth Vice President-Carol Holt, Fifth Vice President-Debbie Moore, Secretary-Treasure-Luinda Verden, Historian-Carla Marshall, Parliamentarian-Gayle Helton.

Mr. and Mrs. A. T. Jones and Mrs. Lorene Errington were elected as FHA Parents.

Other local activities include color day, school staff appreciation day and a high school assembly which will be presented Friday, April 10.

Mr. and Mrs. J. C. McCoy and family and Kathy Bradstreet of Denver, Colorado spent the Easter holidays with Mr. and Mrs. Roy Bradstreet and children. Mrs. Cliff Bradstreet and Miss Dorothy Greenhouse visited in Berger Sunday with Mr. and Mrs. Henry Greenhouse and Mr. and Mrs. Pick Woolsey.

HERE! NOW!

Your best food buys

STEAK SIRLOIN LB. 93¢
ROUND POUND 93¢



SMOKED

PORK CHOPS LB. 59¢

Smoke-rite
BACON 2 lb. \$1.39
 Wrights Extra Mild
FRANKS 12 oz. 49¢



COCA COLA

King Size
 or Regular

3 Ctns.

\$1

BREAD Mead's 6 1 Pound Loaves \$1

Grade A Medium
EGGS Doz. 49¢

ICE CREAM BORDENS Round Carton 1/2 Gallon 79¢

Pecan Valley
Pinto Beans
 Pork & Beans
Navy Beans
 Crowder Peas
 Can **10¢**

KLEENEX Double Dip Tissue 280 Count 45¢
ALCOHOL Rubbing Pint 17¢
BISCUITS Kimbell 3 Cans 25¢
CORN Our Darling 5-303 Cans \$1.00

Cottage Cheese Borden's 2 lb. Carton 63¢
Hair Spray Cinderella Reg. 99¢ 59¢
Peaches Diamond Pacific Gold or Osage 4-2 1/2 Cans \$1
Drink Dole Pink Pineapple Grapefruit 46 oz. Can 29¢

Celery Hearts Calif. 3 Pk. Each 39¢



Fresh Crisp
LETTUCE Hd. 15¢
Potatoes U.S. No. 1 Colo. Russet 10 lb. Bag 49¢
APPLES Washington Fancy Red Delicious 15 FOR \$1.00

Comparative Value \$24.98
 Ekco Eterna Stainless Steel Tableware

 \$9.99 Here
 4 Pieces FREE With Purchase of 36 Piece Set

Comparative Value \$31.95
 Ekco Electro-Plated Gold Tableware

 \$12.49 Here

After You Purchase \$45.00 of Merchandise

These Prices Good Friday and Saturday

Double Stamps Every Wednesday on Purchase of \$2.50 or More.

Puckett's
FOOD MARKET

WHEELER, TEXAS

Court Records

of instruments filed in office of the County Clerk District Clerk of Wheeler, Texas from March 30 through April 3, 1970

Blk 13
 ROY D-Ruth E Steinberg et vir to Everett E Bell 3-24-70 1/64 int NW1/4 Sec 23 M-1
C/C RESOLUTION-Church of the Nazarene to Fred Weeks 3-23-70 WS'S50' Lot 2 Blk LIX Shamrock
 D-Fred Weeks et ux to Church of the Nazarene 3-10-70 same as above
 DT-General Telephone Co

of the SW to First Natl Bk in Dallas 3-1-70 All Holdings
 ROY D-Wm S Bailey, Jr to Minco Oil and Gas Co 3-24-70 1/3 of 3/16 int NE1/4 & Pt W1/2 Sec 30 Blk A-4
 CD-Wheeler Cem Assn to George E Kite 3-30-70 NE1/4 Lot 1 Blk I-14 Wheeler Cem, First Addn
 CD-same as above to R E Errington 12-12-69 NE1/4 Lot 2 Blk G-14 same as above
 AOL-John C Vise et ux to Energy Dev Inc 12-29-69 NW1/4 1 & N200ac W1/2 Blk 4 B&BSur

AOL-same as above 12-29-69 SE1/4 Sec 2 Blk 4 B&BSur
 AOL-same as above 12-29-69 E1/2 Blk 4 B&BSur W1/2 50 Blk A-3
 AOL-same as above 12-29-69 NW1/4 & N200ac W1/2 2 Blk 4 B&BSur
 AOL-same as above 1-12-70 NW1/4 NE1/4 30 & all 31 Blk A-3
 AOL-same as above 1-21-70 W1/2 NW1/4 Sec 30 Blk A-3
 AOL-same as above 1-16-70 E1/2 NW1/4 Sec 30 Blk A-3
 AOL-same as above 1-16-70 2-19-70 S1/2 Sec 18 Camp Co Sch Land
 OL-Clarence Zybach et ux to same as above 2-20-70 W1/2 Sec 10 Camp Co Sch Land
 OL-same as above 2-20-70 SW1/4 Sec 12 same as above
 OL-same as above 2-20-70 Sec 14 same as above
 OL-same as above 2-20-70 S1/2 Sec 16- Blk RE
 AFF-Esta Seedig to Emil J Seedig 3-26-70 same
 OL-Esta Seedig et al to R A Fitzgerald 1-25-70 Sec 7 Blk C
 Ol-J M Wiley et al to Malouf Abraham 1-31-70 W123 ac E5/8N1/2 & E83ac SE1/4 28 Blk A-9
 OL-Virgil Caperton to George W Arrington 1-28-70 Sec 16 Blk 27
 OL-Gene Hall et al to same as above 1-28-70 same as above

ton wilson et ux 3-31-70 Pt Secs 3, 9 Blk H
 OL-Aberdeen Petroleum Corp to Basin Petroleum Corp 3-19-70 N1/2 Sec 32 Blk A-4
 ROY D-W R McClelland to Lon B Turk 3-25-70 1/4 of 31/640 int NE1/4 & Pt W1/2 30 A-4
 ROY D-same as above L Harrie Turk 3-25-70 1/4 of 31/640 int same as above
 ROY D-same as above 3-19-70 20/640 int Sec 31 Blk A-4
 ROY D-same as above 3-19-70 10/320 int W1/2 Sec 29 Blk A-4
 AOL-Malouf Abraham et ux to Forest Oil Corp 12-2-69 N1/2 Sec 69 Blk A-5
 OL-Anes Lott et al to Energy Development, Inc 2-24-70 Sec 2 Blk 3 B&BSur
 OL-same as above 2-24-70 Sec 15 Caml Co Sch Land
 OL-same as above 2-24-70 Sec 16 same as above
 OL-same as above 2-24-70 Sec 17 same as above
 OL-same as above 2-24-70 Sec 1 Blk E & J R Wright Sur
 OL-G O McCrohan et al to same as above 2-27-70 NE1/4 Sec 2 Blk 4 B&BSur
 OL-same as above 2-27-70 Sec 2 Blk E
 OL-same as above 2-27-70 Sec 3 Blk E
 RDT-Federal Land Bk of Houston to Roy Reeves et ux 3-23-70 SW1/4 Sec 29 Blk A-8 April 2, 1970
 ROY D-Hall & Youngblood to Roy S Bourland et al 3-26-70 10/154.28 int 154.28 ac Sec 11 Blk A-4 N Highway

ASSIGN-U E Thorne to City Natl Bk of Breckenridge 3-14-70 Mins Mobeetie Field MD-Grace Alice Meek to H H Hall 3-13-70 10/160 int NW1/4 Sec 12 Blk A-4
 AOL-Minco Oil and Gas Co to H H Hall et al 4-1-70 NE1/4 & Pt W1/2 Sec 30 Blk A-4
 QCD-J N Tucker to Mary H Tucker 2-18-70 mins NE1/4 Sec 18 Blk A-4
 DT-E O Kelly et ux to W J Jackson 3-16-70 E1/2 SE1/4 Sec 10 Blk RE
 DT-same as above Canadian Prod Credit Assn 3-18-70 same as above
 ROY D-Nannie M Mixon et vir to H H Hall 3-23-70 1/2 int 6.31 ac Sec 11 Blk A-4
 RDT-Federal Land Bk of Houston to Nannie Louise Almond Hogan et vir 3-24-70 21 A-5 & Pt 11 A-4
District Court Cases
 No. 6581 W H Kiser et ux vs J M Tindall et al 3-23-70 Suit for Damages
 No. 6583 Bonnie Ruth Lovett vs Thomas Daniel Lovett 3-24-70
 No. 6584 Wheeler Ind Sch Dist vs E C Immell 3-24-70

Tax Suit
 No. 6585 State of Texas et al vs H L Fulton 3-24-70
 Tax Suit
 No. 6586 same as above vs W L Hill 3-24-70 same
 No. 6587 Harold E Nicholson Jr Foundation et al vs John B Parker 3-27-70 Suit on Contract
 No. 6588 J W Gooch et al vs L O Eakin et al 3-30-70
 Suit to set aside Deed c
 No. 6589 McCoy Grain Co vs Tom Morgan 4-1-70 Suit for Judgment (Judgment in

Kansas)
 No. 6590 Gary Lynn Hiatt vs Francis Fern Hiatt 4-2-70 Divorce
Marriage License Issued
 Lonnie Loyal Miller and Avis Louise Baldwin 3-27-70
 James Marvin Umsted and Catherine Lorraine Kelly 3-27-70
 Sigifredo Landa Frando and Yolanda Reyna Ponce 3-31-70
 Larry Dean Vaught and Connie L Kamphaus 4-3-70
 Rodger Dale York and Barbara Ann Davis 4-3-70

AUCTION SALE

LOCATED: 1 1/4 mile east from stop light on Highway 152 Wheeler, Texas.

ATURDAY, APRIL 11, 1970
- 1:30 P.M. -

Complete Household Furnishings

Two Piece Living Room Suite. Divan makes into bed. Complete with inner-spring mattress.
 Platform Rockers
 Wood Rockers
 Lamp Tables
 Dining Tables
 Coffee Table
 Gas Stoves
 Gas Heater
 Large Air Conditioner
 12 Braided Rug
 1 Piece Bedroom Suite
 Linde Poster, complete with inner-spring mattress and heavy springs.
 1 Piece Bedroom Suite
 Linde Poster, complete with inner-spring mattress and springs.
 17" Zenith TV, works perfect.
 Floor Lamp
 Table Lamp

1-Kerosene Lamp
 1-Large Mahogany Dinette Suite. Buffet, Table and 6 Chairs.
 1-Chrome Breakfast Table and 4 Chairs.
 1-Rope Bottom Chair
 Several Wall Pictures
 1-Frigidair Refrigerator
 1-Nearly New Automatic Matag Washer
 1-Natural Gas Duluxe Tappan Range
 1-Portable Electric Mixer
 1-Sunbeam Electric Skillet
 1-Electric Toaster
 1-Electric Iron
 1-Electric Waffle Iron
 2-Electric Coffee Makers
 1-Electric Radio
 1-Presto Cooker
 2-Aluminum Roasters
 1-Utility table
 1-Kitchen Stool
 1-Bathroom Scales

1-Ironing Board
 1-Cast Iron Skillet
 1-Odd lot of dishes and cooking utensils. About 100 qts. of fruit and vegetables. Several dozen of empty jars.

Miscellaneous

4-Electric Water Warmer for chickens
 Several chicks feeders and water founts.
 5-Metal laying nests, with 10 each places
 3-Parts rolls of new chick wire
 Step Ladder, Post Diggers, Caulking Gun, Grubbing Hoe, Sharp Shooter, Shovel, Scoop, Water Hoses, Garden Plow, Gas Brooder, Umbrella for Tractor.
 1-Set Rotary Hoes
 Gas Heater
 1-Gasoline Lawn Mower, 21 inch size.
 1-Electric Lawn Mower
 1-Odd 2 Wheel Trailer

Estate Of:

Terms: CASH

Mr. and Mrs. H. G. Vise
 (Owner)

WILBY PETTIT (auctioneer)
 Wheeler, Texas



SHELTON AIRCRAFT

[LOCALLY OWNED AND OPERATED]

for all your Spraying Needs . . .

WEEDS, BRUSH, INSECTICIDES, HERBICIDES

Equipped for LIQUID or DRY FERTILIZER, GRASS SEEDING, etc.

PHONE: 806-845-2611

Mobeetie, Texas

PAMPA - Phone: 669-7516

... or complete this coupon

Name _____
 Address _____ Ph. _____
 No. Acres to be Sprayed _____
 Location from Wheeler _____

Mail Coupon To:
Joe Shelton
 Mobeetie, Texas 79061



- GUARANTEED APPLICATION -

Want Ads

Wanted: Babysitting in my home day or night. Mrs. A. E. Connell 826-3172 rtm

For Sale: One business lot and several two bedroom homes, priced from \$4,250 up. John C. Vise Agency Phone : 826-5577 rtm

For Sale: 2 Bedroom carpeted house with 6 acres land in Allison. Contact J. R. Black -375-2257 rtm-10

Monuments, Grave Covers and curbing. Complete finishing. Will Warren, Wheeler rtm

For Sale: Trash barrels - Sam Montgomery rtm

For Rent: Trailer Space Black Gold Trailer Park Phone: 826-5512

For Sale: 3 br. House 1 3/4 bath. 9 Lots 100'x140'. 1100 Canadian Street. Contact Frank Walker Jr. Bill McClendon Realtors 372-3211 Amarillo, Texas

For Sale: 2 bedroom carpeted home. 1130 S. Main. Contact Cecil Snelgroves. 826-3212. rtm

For Sale: 2 Bedroom home. 100x150' lot at 1006 S. Main St. Irwin Hink. 826-5659

For Rent: Apartments. West Motel rtm

For Sale: 2 bedroom, basement, 1104 Canadian. Call or write Neal Davis, P. O. Box 546, Cisco, Texas 76437 Phone 442-3044. House shown by renter: L. L. Lunsford rtm

FARM or GRASS LAND
- Need Listings -
John C. Vise Agency
Phone: 826-5577
117 W. Texas
Wheeler, Texas

Houses to be moved out at Borger. Surplus FHA houses; price reduced: 2 bedroom priced from \$1250. to \$2250. This price is cheaper than labor alone would cost to build. Ed Turner Realty, 304 W. Tenth, Borger, Texas 273-7571 6tc

Wheeler Lodge No. 1099
A. F. & A. M.
Harvey Davis, W. M.
MONDAY
7:00 P. M.
Percy Farmer, Sec'y.
Members Urged To Attend.
Visitors Welcome.

Interested in buying or contracting growing alfalfa for 1970 crop. Contact Virgil Simmons. 826-5843 rtm

Lost: Between Wheeler, Allison and Reydon March 6, two cover lids for self feeder. Reward offered. H. J. Wright, Reydon, Okla. Rt. 2, Phone OL-54404. 3tp

For Sale: 10'x12' camper, 1/2 bath. 256-1847, Kelton. 4tp

Paul's Real Estate, Houses and Land, 200 Canadian St. Ph 826-5237 rtm

Mobile Homes available in widths 8', 10', 12', 14'. Lengths to 72 feet. Greenbelt sales, 1414 N Hobart, Pampa, Texas. Ph. 669-2351

Morgan Aerial Spraying - weeds, brush, insecticides, and herbicides. Ph. 256-1678, Shamrock, 203 S. Madden St. 4tp

Furnished 2 bedroom house for rent. Hyland Weaver, see at Hyland's Pharmacy, 2tc

Notice I will not be responsible for any debts made by Mary Gilmer after 1st day Sept. 1969. Dave Gilmer, Sr. 1tp

Consignment Spring Horse Sale - Liberal Sale Company April 14, starts at 6:00 P.M. Great demand for broke saddle horses. Hog and Cattle sale every Thursday. For further information contact Ken Varah, Liberal, Kansas. Ph. 624-2563 1tp

For Rent: 3 Bedroom furnished. 1/2 mile from Highway. 1/2 east, 1/2 south of Mobeetie light. C. V. McCraw. Ph. 845-2358. 4tc

For Sale: One registered 3 year old Hereford Bull. Also Weeping Lovegrass seed. James Verden. Ph. 826-5965. 2tc

Reduce safe and fast with Gobease Tablets and E-Vap "water pills". Hylands Pharmacy. 8tp

Candidate List
For State Senate (31st Senatorial Dist.)
MAX R. SHERMAN
MALOUF ABRAHAM
JACK HAZLEWOOD
WALTER L. KNAPP

For State Representative: (79th Legislative Dist.)
RAY TROSPER
BILL NIX
JIM GRAVES
DAVID E. HOLT
JACK HART

For District Judge (31st Judicial District)
BRUCE L. PARKER
GRANGER McILHANY

For County Judge: (Wheeler County)
GEO. W. HEFLEY
GARLAND ABERNETHY
PAUL MACINA

For County Clerk:
HARRY WOFFORD

For District Clerk:
PAUL TOPPER

For County Treasurer:
PALMER SIVAGE

For Superintendent:
WENDELL MORGAN

For Commissioner: (Precinct 2)
O. W. PENDLETON

For Justice of the Peace (Precincts 1&2)
DICK GUYNES

For Constable (Precinct 1&2)
O. F. "Poppy" HOLT

IT's inexpensive to clean rugs and upholstery with Blue Lustre. Rent electric shampooer \$1.

Wanted: Ironing Done anytime. Elaine Keelin 702 Shamrock Street.

Rummage Sale: Clothes, bottles, jars, junk, misc. continuous. 702 Shamrock. St. 2tp

For Sale: or Rent: 2 bedroom home. Jaco 2tc

For Sale: Listings on farm and grazing land. G. C. Barton, Realtor, Ph. 826-3124

IN STOCK: 10 and 12 door Round Hog Feeders. Lee Hardware & Furniture 1tc

from last week

Miss Reba Whitely, who teaches school in Clayton, New Mexico, spent the Easter holidays with her parents, Mr. and Mrs. Charlie Whitely, Whitley.

Mr. Herbert Tillman and daughter of Cincinnati, Ohio returned home last Friday after spending some time here with his parents, Mr. and Mrs. E. Tillman who are both in the Parkview Hospital.

Sunday dinner guest of Mr. and Mrs. George Hefley, Wilma and Glenda were Mr. and Mrs. Billy Cantrell, Phil Cantrell of Lubbock and Mr. and Mrs. Ronny Cantrell and baby of Lafayette, Indiana, Mr. and Mrs. Bill Fugua of Dallas and Mrs. Jan Cantrell of Snyder. Visiting later were Mr. and Mrs. Bill Hall and baby of Midland her mother, Mrs. Smith of Shamrock.

Mr. and Mrs. Glen Lile of Vernon and Miss Treasa Lile, who teaches school at Denver City, spent the day Sunday with Mrs. Lile's mother, Mrs. G. W. Mason.

James Duke and family from Hydra, Okla. visited in the Bill Shelton home over the weekend. Kathy Duke spent Saturday night with the Leldon Harrisons.

Mr. and Mrs. David Kiker spent the Easter holidays in El Paso with their son, Leonard Kiker.

Larry Elmore and family

Allison News

by Mrs. Lester Levitt
Terry Grayson spent last week in the Parkview Hospital in Wheeler for treatment.

Mr. and Mrs. Archie Dillon and Rex Miller attended the funeral of Mr. Dillon's brother, Virgil, in Eldon, Missouri Friday.

Mr. and Mrs. Vernon Hall spent Easter at Oklahoma City with their daughter, Mrs. Joe Couch and family.

The grandchildren, Susan and Ronald came home with them for a weeks visit.

Dr. Willis Harrison and family from Canyon spent the weekend with Mr. and Mrs. Bruce Harrison. Also dinner guests on Sunday were; Mrs. Jerry Harrison from Reydon and Linda Harrison.

Warren Brown and family from Amarillo accompanied her mother, Mrs. Joe Walsh to Allison and spent the weekend. Other guests in the Walsh home were Virgil Stinnetts from Dumas, Mrs. Walsh has been visiting relatives most of the winter and has come home to stay now.

Mrs. Doris Newsom went by bus to Amarillo over the Easter holidays and visited in the Johnny Welch home.

Large crowds attended the revival at the Baptist Church last week. The singer, Tommy Hobby from Canadian brought young folks several nights and furnished special music.

Miss Valerie Chandler, accompanied Mrs. Henry Young and son Bob of Canadian to Lubbock Friday and visited relatives and friends.

Mr. and Mrs. Bob Markham spent Friday and Saturday at Canyon with Mr. and Mrs. George Markham.

Bobby Cornell and family spent the Easter holidays at Ft. Worth with relatives.

Elmer Brown and family from Elk City visited Mrs. Bessie Megee over the weekend.

Mr. and Mrs. James Hall visited Mrs. John p. Hall at the Hodges Rest Home in Elk City Sunday. Lee Hall's were dinner guests.

Erskin Graysons from Dumas and Mr. and Mrs. L. S. Aderholt from Briscoe visited the L. W. Grayson home.

Leon Nachlinger's Pampa visited their Mr. and Mrs. Richard Kiker recently.

Frank Georges, accompanied by Charles Elliott, Pampa and Normal Dukes spent Easter weekend at Lawton with the Perry Elliotts.

Jr. Millers from Pampa were house guests in the Leon Lane home Sunday.

Also guests were Joe Lane and family and Mrs. Lane from Reydon.

Minister Joe Dukes conducting a revival at the Baptist Church of Christian liants.

Easter guests in the Dukes home were; John Dukes and family from Worth, Tommy Hayes and family from Canyon, George Dukes from Shadler, and Colie Donaldson from Amarillo.

Clyde Vinsons from Pampa and Mrs. Nelda Dukes and children were visitors in the Dave Dukes home.

Mr. and Mrs. David from Plainview spent in the Lee Hall home.

ny Jones from Tulsa accompanied them and stayed in the Lloyd Jones home.

ner guests Sunday in the Jones home were Bill Aldson and family.

Ronald Evans and family from Canadian and Ford Evans were house guests the A. B. Evans home Sunday. A. B. and Mrs. Bradstreet made a business trip to Canadian Monday.

Mrs. Cletus Green is supervisor of the Census and Mrs. Edna Bager chosen to take the census in the south east part of Hemphill Co.

Mr. and Mrs. Ed Krueger from Mountain View, Okla. visited the Rex Millers.

Richard Kikers were dinner guests in the home of Mr. and Mrs. Lee Kiker.

Mr. and Mrs. James Hall visited Mrs. John p. Hall at the Hodges Rest Home in Elk City Sunday. Lee Hall's were dinner guests.

Erskin Graysons from Dumas and Mr. and Mrs. L. S. Aderholt from Briscoe visited the L. W. Grayson home.

Leon Nachlinger's Pampa visited their Mr. and Mrs. Richard Kiker recently.

Frank Georges, accompanied by Charles Elliott, Pampa and Normal Dukes spent Easter weekend at Lawton with the Perry Elliotts.

Jr. Millers from Pampa were house guests in the Leon Lane home Sunday.

Also guests were Joe Lane and family and Mrs. Lane from Reydon.

Minister Joe Dukes conducting a revival at the Baptist Church of Christian liants.

Easter guests in the Dukes home were; John Dukes and family from Worth, Tommy Hayes and family from Canyon, George Dukes from Shadler, and Colie Donaldson from Amarillo.

Clyde Vinsons from Pampa and Mrs. Nelda Dukes and children were visitors in the Dave Dukes home.

Mr. and Mrs. David from Plainview spent in the Lee Hall home.

ny Jones from Tulsa accompanied them and stayed in the Lloyd Jones home.

ner guests Sunday in the Jones home were Bill Aldson and family.

Ronald Evans and family from Canadian and Ford Evans were house guests the A. B. Evans home Sunday. A. B. and Mrs. Bradstreet made a business trip to Canadian Monday.

Mrs. Cletus Green is supervisor of the Census and Mrs. Edna Bager chosen to take the census in the south east part of Hemphill Co.

Mr. and Mrs. Ed Krueger from Mountain View, Okla. visited the Rex Millers.

Richard Kikers were dinner guests in the home of Mr. and Mrs. Lee Kiker.

Mr. and Mrs. James Hall visited Mrs. John p. Hall at the Hodges Rest Home in Elk City Sunday. Lee Hall's were dinner guests.

Erskin Graysons from Dumas and Mr. and Mrs. L. S. Aderholt from Briscoe visited the L. W. Grayson home.

Leon Nachlinger's Pampa visited their Mr. and Mrs. Richard Kiker recently.

Frank Georges, accompanied by Charles Elliott, Pampa and Normal Dukes spent Easter weekend at Lawton with the Perry Elliotts.

Jr. Millers from Pampa were house guests in the Leon Lane home Sunday.

Also guests were Joe Lane and family and Mrs. Lane from Reydon.

Minister Joe Dukes conducting a revival at the Baptist Church of Christian liants.

Easter guests in the Dukes home were; John Dukes and family from Worth, Tommy Hayes and family from Canyon, George Dukes from Shadler, and Colie Donaldson from Amarillo.

Clyde Vinsons from Pampa and Mrs. Nelda Dukes and children were visitors in the Dave Dukes home.

Mr. and Mrs. David from Plainview spent in the Lee Hall home.

ny Jones from Tulsa accompanied them and stayed in the Lloyd Jones home.

ner guests Sunday in the Jones home were Bill Aldson and family.

Ronald Evans and family from Canadian and Ford Evans were house guests the A. B. Evans home Sunday. A. B. and Mrs. Bradstreet made a business trip to Canadian Monday.

THE BUSINESS DIRECTORY



Published Every Thursday at Wheeler, Texas, By...



Entered as second-class matter December 18, 1933, at the Post Office at Wheeler, Texas 79096, under the act March 3, 1879. Second class postage paid at Wheeler, Texas 79096.
Louis C. Stas, Owner and Publisher
SUBSCRIPTION RATES:
Wheeler County.....\$3.00
Outside Wheeler County.....\$4.00

WRIGHT
Funeral Home
24-Hour AMBULANCE
Phone 806-826-5214

FOR ALL YOUR Farm Supply Needs
WHEELER CO PRODUCE
Wheeler, Texas

WHEELER REDI-MIX
REDI-MIX CONCRETE SAND
Washed Gravel - All Sizes
Office Hours: 7:30 to 5:00
Phone 806-826-3223

SHERRILL Sand & Gravel
WASHED SAND & GRAVEL
Road Base Material
Cushion Sand
Top Soil
Caltech
Clay
Paul Millet
Wheeler 826-3182
Shamrock 256-1847

PAUL'S TRAILER PARK
Across Street From School
Trailer lots 40'x70'
Modern Underground Utilities
Gas and Water furnished
Individual Electric Meters
PAUL TOPPER - Ph. 3871 or 3411

Dr. Marion Roberts
OPTOMETRIST
112 W. Kingsmill
Pampa, Texas

ZENITH TV - RADIO SALES & SERVICE
Call 826-5769
Wheeler Radio & Refrig. Service
L. C. Laffin, Owner

GUARANTEED AUTO GLASS INSTALLATION & Body Repair
GARRISON SERVICE
Phone 826-5515
Wheeler, Texas

TRACTORS - IMPLEMENTS PARTS and SERVICE
HIBLER IMPLEMENT CO.
Wheeler Texas

Let Me Write It
GEO. RICHARDSON
All Types Of INSURANCE

SAW SHARPENING
All Kinds
Satisfaction Guaranteed
Mobeetie Saw Shop
R. St. John
Phone 845-2325 Mobeetie

THE BRAIN
HOSTILE GUNS
Preview - 10:30
Sunday - 2:30
Monday no show

ROGUE THEATRE

WANTED Oil and Gas Leases and Minerals
Lyle Holmes, Dealer
Phone PO2-2200
Mail Address
Room 706
Citizens Bank Bldg.
Lubbock, Tex 79410

Dr. M. V. Cobb
CHIROPRACTOR
256-1133
310 South Main
Shamrock, Texas

Dr. Jack L. Rose
OPTOMETRIST
Office Hours:
Tues.: 9 A.M. - 5 P.M.
Fri.: 2 P.M. - 5 P.M.
207 N. Wall
Shamrock, Texas
Phone 256-3203

COMPLETE INSURANCE COVERAGE
John C. Vise Agency
117 W. Texas Street
Wheeler, Texas



"I think Treflan is one of the most dependable products on the market"

"Also, if you have any resistant weeds, it lends itself nicely to piggybacking other herbicides"

"Well, Treflan is guaranteed to do the job. It's just that good that they can guarantee it"

Let Treflan work for you. Talk about it over a cup of coffee with your dealer or ask any Treflan user. He'll tell you. When you hear it from Elanco, you hear it right.



So dependable, it's guaranteed.

Soil Conservation News Article

The Soil Conservation Society of America has announced the publication of an educational cartoon booklet designed to convey the importance of a quality environment to its readers.

Titled, "Working Together for a Liveable Land," the booklet is a 16-page, color publication on newsprint.

Robert W. Eikleberry, President of the Soil Conservation Society, stated "The booklet tells the story of a family returning to 'Dad's home town' after a long absence and finding the environment changed from the day 'Dad' was a lad. Because of the noticeable change, the family, including two teenagers, help the mythical community of Cranston organize to fight the pollution problem."

Eikleberry continued, "We believe the booklet is a message for young and alike however, we are certain that it will be much demanded by school and youth groups. The booklet is designed to allow local cooperative sponsors use the back page for a message of their own."

"Working Together for a Liveable Land" may be obtained as a single copy by remitting 25¢ to the Soil Conservation Society of America, 7515 N. E. Ankeny Road, Ankeny, Iowa 50002. Bulk prices are available upon request.

The booklet is the first in a series of educational cartoon booklets published by the Soil Conservation Society of America since 1955. Since that time more than eight million copies have been distributed.

The Soil Conservation Society of America, with headquarters in Ankeny, is an international organization with 13,000 members in the United States, Canada, and 80 other countries of the world. The organization publishes the bimonthly Journal of Soil and Water Conservation. During 1970 the Society is celebrating its 25th anniversary.

CARD OF THANKS

We wish to express our thanks for the prayers, and the donations which were given for Mark during his recent stay in the hospital.

Your kindness and thoughtfulness is more deeply appreciated than words can express.

May God bless you,
The Ed Gilmer family

(Treflan® - trifluralin, Elanco)

Mobeetie News

by Mrs. Melba Burch

Visiting their parents, Mr. and Mrs. R. B. Leonard over the weekend were Master Sgt. and Mrs. Joe Fred Leonard, Greg, Lynn, and Jeff of Shepherd Air Force

Base, visiting Sat. night were Mr. and Mrs. A. R. Newman and Mr. and Mrs. A. L. Leonard, Judy and Chris all of Pampa. Visiting on Sunday were Mr. and Mrs. Don Powell, Donna and Fred of Canadian, and Mr. and Mrs. Lester Leonard.

Mr. and Mrs. J. V. Orr of Moriarty, New Mexico is visiting with her brother, Mr. and Mrs. O. G. Beck. Other visitors Sunday was Mr. and Mrs. Clarence Dyson.

Mr. and Mrs. Tommy Forbes and Tommy of Wichita, Kansas visited their parents over the weekend Rev. and Mrs. Ray Forbes and Mr. and Mrs. Jap Bailey.

Mr. and Mrs. Byron Simpson and Mr. and Mrs. Joe Damell and girls visited in Amarillo Thurs. night with Mr. and Mrs. Tiny Simpson and children. The men also attended the wrestling matches.

Mrs. Nancy Shelton and girls attended the Western Music Show in Amarillo on Friday night.

Mr. and Mrs. O. G. Beck visited their parents in Pampa on Friday. Mr. A. A. Burch and Mrs. Minnie Beck. Grandy is reported as doing a little better on Sat.

Mr. and Mrs. Jerry Simpson and children of Shamrock visited his parents, Mr. and Mrs. Byron Simpson on Sun.

Mr. and Mrs. Jim Batton and Jamie visited Friday in Miami and Pampa.

Mr. and Mrs. Dewey Kysar and Shon of Pampa visited Mon. with his mother, Mrs. Bert Kysar.

Mr. and Mrs. Mike Nipper of Houston visited her grand parents, Mr. and Mrs. Clarence Dyson early Sunday morning on their way home.

Mr. and Mrs. Clarence Dyson visited Sunday night with Mr. and Mrs. J. T. Wallis.

Mr. and Mrs. Scotty Slaughter of Amarillo, Mr. and Mrs. D. O. Beene of Wheeler and Mr. and Mrs. Rose of Pampa were visitors in the E. E. Johnston home Sunday afternoon.

Mr. and Mrs. Gary Grimes of Amarillo visited his parents over the weekend, Mr. and Mrs. Doyle Grimes.

Visitors with Mrs. Mary Brewer over the weekend was Mr. and Mrs. Earl Alexander and Mayola of White Deer. Saturday visitors were Mr. and Mrs. Orville Brewer and Rodney of Lampa. They also visited with Mr. and Mrs. Doyle Grimes.

Mr. and Mrs. Benny Eads and children tended to business in Amarillo on Friday.

Visiting with Mr. and Mrs. J. T. Wallis on Sunday were Mrs. Hazel Parks and Mrs. Lorene Errington of Wheeler and Jay Troy and Larry Wallis of Webb Ranch.

Mrs. J. T. Wallis took Mrs. Minnie Weiss, Ophelia Johnson's sister to Parkview Hospital Monday.

Mr. and Mrs. LaWayne Hogan and children visited Sun. with their parents, Mr. and Mrs. Jesse Patterson and Mrs. Bonnie Hogan.

Mr. and Mrs. Calvin Stuart and boys visited her parents, Mr. and Mrs. T. A. Richard-

son in Sayre on Sat.

Mr. and Mrs. Jack Davis and girls of Perryton visited her parents, Mr. and Mrs. Roy Johnston Sunday.

Mrs. Mable Stuart and boys and Mrs. Ernest Stuart of the Sweetwater community visited Mr. and Mrs. Calvin Stuart and boys on Monday.

E. E. Johnston was released from Highland General Hospital on Sunday. Glad to have him home.

Mr. and Mrs. Mansel Williams of Abilene visited his mother over the weekend Mrs. Mattie Williams.

Ferrell Baird of Pampa visited his parents, Mr. and Mrs. Doug Baird on Sat.

Mrs. Ethel Mason of Amarillo visited in Mobeetie over the weekend.

Mr. and Mrs. Walter Hill and children of Lubbock visited last weekend with

his parents, Mr. and Mrs. Alfred Hill.

Bobby Hill of Phillips visited his parents during the weekend, Mr. and Mrs. Alfred Hill.

Mrs. Melba Burch and Mrs. Nancy Shelton and Teresa visited Wed. with A. A.

Burch and Jim Sackett. Melba and Teresa also visited in the hospital with Lucy Sackett and E. E. Johnston.

Mr. and Mrs. Herbert Atkins and children of Amarillo visited his parents Mr. and Mrs. Herk Atkins over the weekend.

**WE SELL
ELECTRIC
WATER HEATERS**

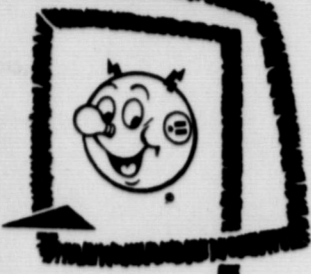

Call us when you have water heater troubles. We'll take out the old, put in a sparkling new electric model . . . we take care of all the fuss and bother. And, if you like, you can pay it out on your monthly electric bill.



WATER HEATER TROUBLES? CALL US! WE'LL DO THE WORRYING!



IT'S STANDARD TIME IN WHEELER, WHEELER CO.

Time to review your hospital-medical insurance needs with a man from Standard Life and Accident Insurance Company

With medical expenses skyrocketing, no family or individual can afford to be without proper insurance coverage. Standard Life and Accident Insurance Company is one of this nation's leading health insurance companies. The men who represent Standard Life are insurance experts, trained and experienced to offer a program built around your individual needs. They can help you build a program just right for you and your family. They offer:

- Complete hospital-medical expense programs
- Income protection plans
- Daily cash hospital programs
- Special Medicare Supplement plans
- Payment of doctors' calls in the home, office or hospital
- Special accident insurance plans

STANDARD LIFE'S LOW-COST ACCIDENT INSURANCE PROGRAMS COST JUST PENNIES A DAY. ONLY ONE DOCTOR'S VISIT COULD PAY YOUR PREMIUM FOR AN ENTIRE YEAR.



Larry Higgins
Supervisor



Jim Higgins
Representative

Phone 826-5835
Honey Inn Motel

A man from Standard Life and Accident will be calling on you soon. Invite him in! He's an insurance expert, trained and experienced to build a program just right for you and your family.

Ask about our special Life Programs for students and young adults with no war clause or aviation restriction.

Standard Life
AND ACCIDENT
INSURANCE COMPANY
Oklahoma City, Oklahoma

"where service . . . is our Standard policy."

CARD OF THANKS

We wish to express our sincere appreciation for the generosity shown to the Federated Clubs of Wheeler for the donations of gifts and merchandise given at the Top of Texas District Convention by the following Merchants and organizations:

Wheeler Chamber of Commerce, Wheeler Masonic Lodge No. 1099 and Dallas Scottish Rite Bodies, Honey Inn Motel, Wheeler Times, Production Credit Association, Hyland's Pharmacy, Pete Burton Ford, Tiana Beauty Salon, Ware Chevrolet, Southwestern Public Service Co., Wheeler County Farm Bureau, Clay's Food Store, Key Club, Mrs. J. M. Liles, Avon Representative, Daughtry's Ben Franklin, Lee Hardware and Furniture, Garrison Service Station, McIlhenny Dry Goods and Eloise's Beauty Shop.

Thursday Review Club; Mrs. Richard Brown, President; Wednesday Study Club; Mrs. Harold Hill, President; Progressive Study Club; Mrs. R. N. Byers, President

Mr. and Mrs. Cleo Gaines, Iona Herd, Orbelee Gaines of Pampa and James Gaines of Amarillo returned home Sunday from Ventura, Calif. where they attended the funeral of a sister and aunt, Mrs. Delphia Proctor.

Wed., April 29

8 99¢
KING SIZE
WALLET
CREATIVE
COLOR
PORTRAITS
FOR ONLY



PHOTO
HOURS
9 A.M. TO
CLOSING

GET PICTURES MADE OF GRANDPA, GRANDMA, DAD, MOM AND ALL THE LITTLE ONES AT THESE LOW PRICES!

**SHUGART
COLOR
PHOTOS
DAUGHTRY'S
BEN FRANKLIN**



Impala '400' Sale.

You save when you buy it. You save when you drive it.

When you buy any Impala V8 model during our "400" Sale, here's how you can get two popular extras at no extra charge.

You order your Impala equipped with a Turbo Hydra-matic transmission, radio, Comfortilt steering wheel, front and rear bumper guards and white stripe tires. Items you'd probably order anyway.

Then we add our big 400-cubic-inch V8 at 265 hp that runs on regular gas, along with dual exhausts—both at no charge. (The manufacturer's suggested retail price including Federal excise tax for the regular fuel 400 V8 and dual exhausts is \$93.75.)

But that's only the beginning. Because your Chevrolet dealer is really anxious

to deal these days.

And the Impala you're buying, of course, got to be America's No. 1 car, because of all the value features built right in. Features like flush-and-dry rocker panels that fight rust. Inner fenders to protect the outer fenders. Long lasting bias belted ply tires, steel guard beams in every door for added protection, an acrylic lacquer finish over its solid Body by Fisher.

All of which contributes to Impala's traditionally high resale value, too.

You're getting America's No. 1 car on sale. The car more people buy—year after year after year.

How can you beat that?

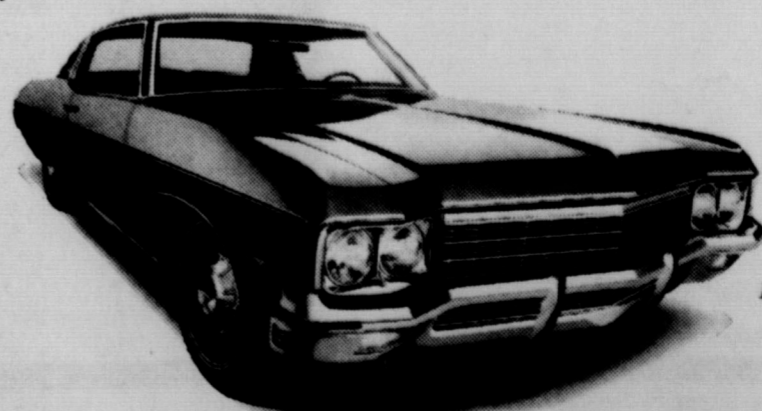

Impala Custom Coupe

Putting you first, keeps us first.

HI NEIGHBOR!

**Has Your
Subscription**

Expired?

We Hope Not

For It Is A Pleasure To Serve You.

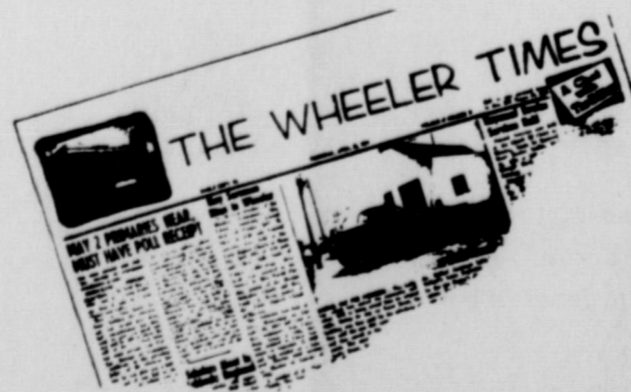

STRICT TRA
... in District
... Competing i
... Brooks, Co
... ck, Buddy W
... ve Simmons,
... Millerk Dal
... er and Randy

g Hunt

The Annual Ea
... sponsored b
... Riding and R
... is a success. F
... hunt didn't si
... enthusiasm
... Jones.
... ver 10,000 eg
... en for the chi
... ch out. The y
... e divided into
... big hunt.
... The Riding Clu
... xpress their r
... yone who offe
... eration in ma
... er festivities
... cess.

Those contrib
... to the hunt c
... ren who foun
... llows:

A & B Farm !
... ck Mitchell, A
... Gary Brothert
... cts: Kevin L
... cts: Toby H
... cts: Dana L
... Products: J
... Products: J
... Products: D
... Alberts Shar
... Eads, Alberts
... ylene Seitz, A
... Brock: Michell
... ers Shamrock:
... d: Alberts Sha
... ky Brooks, Pe
... Mike Alexan
... on Ford: Kevi
... Burton Ford:
... er, C. & J. Di
... Stevens, Cla
... Brooks, Cla
... ell Luttrell, C
... y Pond, Daug
... kline: Loria L
... Ben Franklin:
... hell, Daughtry
... kline: Lony Ba
... ard's 66: Kevi
... Edward's 66:
... ker, Edward's
... hell, Edward's
... re, Eloise Bet
... ana Lee, Farm
... ylene Seitz, F
... ell Luttrell, F
... am Linner, F
... au: Toby Holt
... au: Terry Han
... age: Oryphus T
... age: Wyatt Bra
... y's Garage: K
... First National
... am Ri sner, F
... k: Raydean Wh
... National Ban
... Seitz, First N
... k: Kevin Davis
... onal Bank: Da
... and's Men and
... t: Dennis Sterv
... ch: Kelly Casv
... ch: Kent Mitch
... ch: Becky For
... ng: Brent Lee
... ng, H & H Mil
... an Atherton, J
... ng: Kevin Johr
... lling: Gary Se
... ng: Marly Pon
... ement: Gail Ha
... ey Inn: Tammy
... and's Pharmacy
... co, L & F Rep
... y Bradstreet,
... ty Salon: Wan
... aster Dept. St
... ye Coward: Li
... & Furniture:
... squez, Lee Ho
... ture: William
... Hardware & Fi
... in Davis, McIlh
... Goods: Jayne I
... orter Service
... n Fuller, O. C
... Melissa Hefley
... Inn: Terry Cr
... Drive Inn: St
... er, O. G. Drive
... e Helton, O. G
... Phillip McWho
... 's Service: Di
... 's Service: R
... Owen's Serv

PS BEEF IS YOUR BEST BUY!

SERVE TENDER-JUICY ROAST...FOR A GREAT FAMILY MEAL...EVERYTIME!



Prices in this Ad Effective April 10-11



Here's Why P.S. Beef is Better Beef!

It's Personally Selected by men who know beef. From beef graded U.S. Choice by the U.S.D.A. they choose the best... only one out of ten inspected is good enough to bear the P.S. label. And, every cut of P.S. Beef is True Value Trimmed... trimmed of excess fat and bone before it's weighed so you get more good meat for your money.

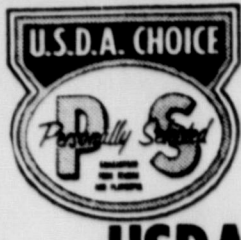

Beef Roast

USDA CHOICE PERSONALLY SELECTED!

BLADE CUT CHUCK

Lb. **47¢**

CENTER CUT CHUCK

Lb. **59¢**

Arm Roast USDA Choice PS Beef

Lb. **69¢**

1/4 Pork Loin Sliced 9-11 Chops...

Lb. **79¢**

Leo's Sliced Beef-Ham-Cornd Beef

Smoked Meats

3 3-oz. Pkgs. **\$1**

Wieners Good Value All Meat

12-oz. Pkg. **55¢**



CHUCK STEAK
U.S.D.A. CHOICE P.S. BEEF
Lb. **69¢**

BACON
GOOD VALUE THICK & THIN
2-LB. PKG. **\$1.39**

Coca Cola or 7Up 3 CARTONS **\$1**
(Plus Bottle Deposit)

MAGIC BAKE FLOUR
5 -LB. BAG **39¢**

GOOD VALUE WHOLE KERNEL CORN
303 CANS **7\$1**

KRAFT PARKAY MARGARINE
3 1-LB. PKGS. **89¢**

WHIPPED TOPPING
10-OZ. CTN. **29¢**

- Green Goddess Dressing To Please The Most Particular Gourmet! **Salad Dressing** Kraft 8-oz. Bil. **39¢**
- Kraft Pizza Mix with Cheese Exciting Party Idea **Pizza** 15 3/4-oz. Box **49¢**
- The All-American Kid's Favorite with Peanut Butter **Grape Jelly** Kraft 2-Lb. Jar **49¢**

- Delicious on Hamburgers and Steaks Cooked over Charcoal **Bar-B-Q Sauce** Kraft 3 18-oz. Btl. **\$1**
- Del Monte Whole Fresh Dills Great For Relish Dishes **Pickles** 26-oz. Jar **39¢**
- IGA Whole **Green Beans** 303 Can **21¢**
- Tru-Vu **Instant Potatoes** 1-Lb. Bag **45¢**

- Fresh Florida Taste For A Breakfast Perk-Up **Orange Juice** TV 6 6-oz. Cans **\$1**
- Peas, Cut Corn, Mixed Veg. and Cut Green Beans! **Vegetables** Good Value 24-oz. Box **35¢**
- Great with Ice Cream, Shortcake or Just By Itself **Strawberries** TV 16-oz. Ctn. **39¢**

- To Stop Your Colds Fast and Effectively. **Cold Tablets** Alka Seltzer Plus Reg. **\$1.19**
- Soothes and Smooths Rough, Dry Hands. **Hand Lotion** Jergens Extra Dry Reg. **97¢**
- For Faster, Cleaner and Smoother Shaving **Shaving Cream** Rise Reg. **79¢**

- Dinners** Kraft Macaroni & Cheese Blue Box... Economical Meal for the Whole Family 7 1/2-OZ. BOX **19¢**
- Plush **Bathroom Tissue** 2-Roll Pkg. **25¢**
- Miss Deb, Super, Regular and Slender **Kotex** 12-ct. Box **39¢**
- Hunt's **Tomato Sauce** 2 300 Cans **39¢**
- Magic Flake Plain or Ripple **Potato Chips** 10-oz. Pkg. **49¢**

- Tru-Vu **Candy Bars** 12-ct. Bag **49¢**
- Sno White **Bleach** 1/2-Gal. Bil. **29¢**
- Sure Start **Charcoal** 20-Lb. Bag **\$1.15**
- Cinnamon **Danish Rolls** TV 5 10-oz. Cans **89¢**
- Kraft Pure **Orange Juice** 3 Qts. **\$1**
- Kraft American, Pimento, **Sliced Cheese** 12-oz. Pkg. **63¢**
- Halfmoon Longhorn, **Cheese** TV Halfmoon Colby 10-oz. Pkg. **59¢**

Strawberries
FRESH RIPE BERRIES
3 PINTS **\$1**

SPECIAL OFFER
CANNON Jacquard Velour
15 x 25
HAND TOWEL
REG. \$1.09 **89¢**
THIS WEEK ONLY
WITH A \$5.00 PURCHASE OR MORE
3 BEAUTIFUL COLORS
SHOCKING PINK
AVOCADO GOLD
EXCLUSIVELY AT **IGA**

ALL DETERGENT With Money Saving 30c Off Label
9 -LB. BOX **\$1.91**

Lane's **MELLORINE**
PERFECT TOPPED WITH STRAWBERRIES
ASSORTED FLAVORS
5 1/2-GAL. CTNS **99¢**

- Delicious In Salads or Stuffed **Avocados** Buttery Smooth California 5 For **\$1**
- Vine Ripe **Tomatoes** Lb. **29¢**
- Try These In Your Next Tossed Salad or Sliced For Hamburgers **Onions** Sweet New Crop White Lb. **15¢**
- Delicious Lunch Box Idea For Your Kids **Tangelos** California Plump Sunkist 4 -Lbs. **\$1**
- Squash** Young Tender Lb. **19¢**

VALUABLE COUPON
This coupon good towards the purchase of Regular Size Comet
2 FOR **33¢**
LIMIT ONE COUPON PER PURCHASE. THIS OFFER GOOD THRU April 11
GOOD ONLY AT IGA
CASH VALUE 1/20 OF ONE CENT. GOV'T. REGULATIONS APPLY

MAGIC BAKE BREAD
6 16-OZ. PKGS. **\$1**

GROCER'S NAME
SAVE 20¢ WHEN YOU BUY A 6 oz. Jar of **INSTANT FOLGER'S COFFEE CRYSTALS**
SPECIAL PRICE WITH THIS COUPON **99¢**
WITHOUT COUPON \$1.09
Coupon cash value 1/20 of 1¢
GOOD THRU (DATE)

- Kraft Miracle Whip**
- Salad Dressing** Quart Jar **52¢**

CLAY Food Store
IN WHEELER, TEXAS
& **CLAY'S IGA SUPERETTE**
IN MOBEETIE, TEXAS