



# COURT RECORDS

List of Instruments Filed In the Office of the County Clerk and District Clerk of Wheeler County, Texas from January 27 through January 31, 1969

**JANUARY 27, 1969**  
 DL--J W Sanders et al to James B Franklin 12-26-68 N 25 ac SE 1/4 Sec 95 Blk A-5  
 AQL--Mingo Inc et al to Standard Oil Co of Texas 11-5-68 NW 1/4 & N 1/2 SW 1/4 & N 1/4 SW 1/4 SE 1/4 S 40 ac of NE 1/4 Sec 5 Blk E, S 1/2 SE 1/4 & N 1/2 NW 1/4 Sec 50 Blk A  
 Amend DL--Q L Chapman et ux to Standard Oil Co of Texas 12-5-68 NW 1/4 & N 1/2 SW 1/4 & N 1/2 SE 1/4 & S 50 ac NE 1/4 Sec 5 Blk RE  
 Amend DL--D O Beene et ux to Mingo Inc 11-11-68 Same as above  
 MD--L L Jones to O B Burton 1-13-69 15' 640 int Sec 1 J Patent Survey  
**JANUARY 28, 1969**  
 D--Dallie Miller to Johnnie Burrell 1-25-69 Sec 104 B 23 Trustee's D--James F Moore et ux to George Farris 1-14-69 Lot 18 Blk 9 Shamrock  
 QCD--Bobby D Lynch et al to Coral Clynnh 1-27-69 Lot 11 Blk 10 Shamrock, PBA  
 AFF--N J Burkhalter et al to Charlie R Clynnh et ux 1-27-69  
**JANUARY 29, 1969**  
 ROL--Cabot Corp to Duane Glenn Porter et al 1-22-69 Sec 16 Blk 27

**A Store Full Of BARGAINS**  
 Full size or twin  
**837 Coils** Box Spring & Mattress Set **\$69.95**  
**Queen Size** Mattress & Springs Set **\$84.95**  
**King Size** Mattress & Springs Set **\$144.00**  
**Hide-A-Bed** Riviera Queen Size **\$235.00**  
**Outstanding Prices On Other LIVINGROOM FURNITURE**  
 As Low As **Chairs \$37.** **Loveseats \$99.** **Bedroom Suits (3-Piece) Start At \$89.00**  
**Pierce's TRADING POST**  
 Corner Oklahoma and Red River Phone 826-2091

## PROGRESS IN WHEELER

Our Town Is Constantly on the Move and Improving!

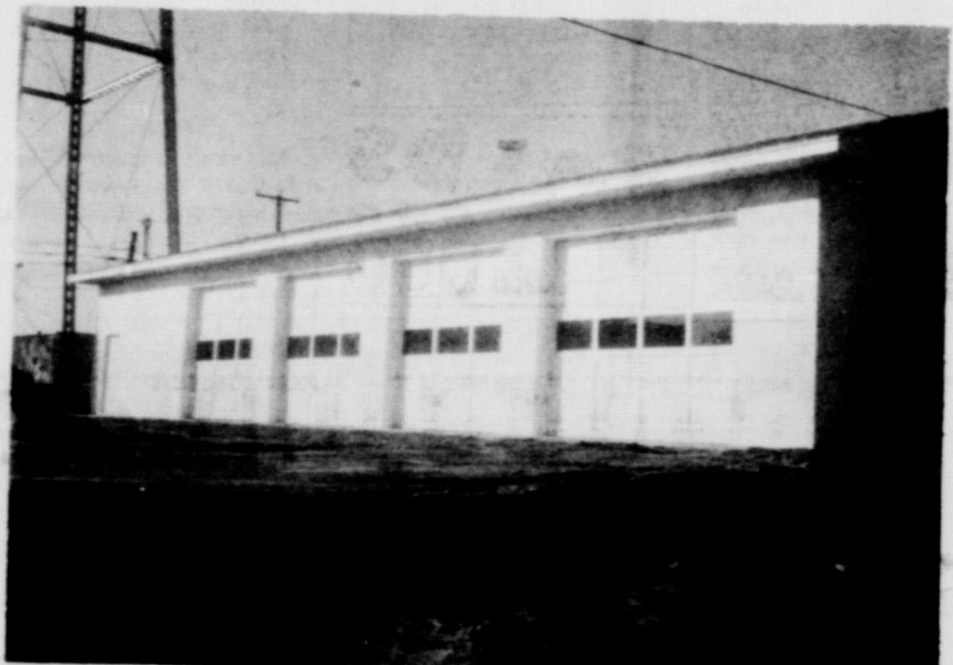

**NEW CITY BUILDING:** A garage and maintenance building for the city equipment was completed and accepted by the City Council December 16, 1968. The building was constructed by Wheeler Lumber Co., with Holcomb Brothers as builders. The building measures 32' x 72'. It is constructed of concrete block with a 6" concrete floor.

## "WE ALL GROW TOGETHER" WHEELER GAS COMPANY

A HOME OWNED BUSINESS ESTABLISHED IN 1927

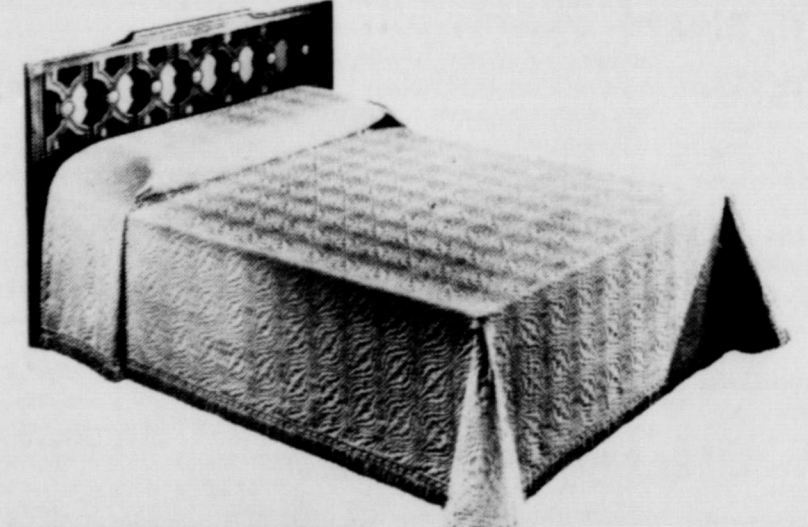

**BEAUTIFUL TUFTED CANDLEWICK BEDSPREAD**  
 SUPER Size — SALE PRICE **6.95** Each

### TABLE CLOTHS

**NO-IRON TERRY CLOTH**  
 This all Cotton, No-Iron Terry Table Cloth, by Simtex, comes in three sizes: 52x52, 52x70 and 58" round. It has an attractive Peony pattern in three attractive colors; Red, Blue or Yellow, on a white background. This No-Iron cloth will add glamour to any table.

52x52.....\$2.79  
 52x70.....\$3.79  
 58" Round.....\$5.29

# ALLISON NEWS

**BY MRS. LESTER LEVITT**  
 Mr. and Mrs. Joe Everly of Maracha, Africa visited in AFF--Buster M Kermit et al to Elizabeth Belle Cross et vir 1-28-69  
 D--Violetie Hampton et al to Alvin R Hampton 11-20-68 E 1/2 SE 1/4 Sec 5 IRR Co Surveys  
**JANUARY 30, 1969**  
 RDT--Government Natl Mortgage Assn to Charles E Sanders et ux 1-9-69 Pt Lot 1 Blk 37 Shamrock  
 ROL--Sun Oil Co to Ben Parks et ux 12-26-68 NW 1/4 Secs 1, 8 W 1/2 SW 1/4 Sec 20 1/2 31 Blk RE  
 Ratif OL--Versa Verle Dysart et al to Standard Oil Co of Texas 10-14-67 S 100 ac SE 1/4 Sec 76 Blk A-5  
 Ratif OL--Claudy B Brotherton et al to same as above 10-30-67 N 1/2 Sec 10 Blk L exc 30 ac  
 D--United States of America to John David Walker 11-18-68 S 75 ft Lot 1 Blk 38 Shamrock  
 DT--John David Walker to United States of America 11-18-68 Same as above  
 DT--Lyman G Benson to C W Kinslow Jr et al 1-29-69 SE 1/4 Sec 89 Blk 13  
 RDT--Federal Land Bk of Houston to Nathan Lumms et ux 1-8-69 NW 1/4 Sec 47 Blk 17  
 DT--J M Tindall to Cleve Hamilton 5-16-68 E 90 ft Lots 13 to 18 Blk 3 Shamrock  
 RVL--RDT--Oren Horn to Dean Tippis et ux 1-29-69 S 60 ac SW 1/4 Sec 23 Blk M-1 & 16 ac W 1/2 Sec 14 Blk RE  
**JANUARY 31, 1969**  
 D--Archie E Dillon et ux to Boyd Huff et ux 1-27-69 Lots 4, 5 Blk 6 Allison  
 AQL--Don Earney et ux to Mingo Inc 1-13-69 SW 1/4 Sec 11 Blk L, J M Lindsay Sur  
 AQL--Same as above  
 AFF--Mary E Nations to H V Yates et ux 1-27-69  
 MD--George T Cross et al to Mingo Inc 1-14-68 1/16 min int N 1/2 Sec 17 Blk L Federal Tax Lien--Frank E Howell to United States of America 1-30-69  
 D--Louis Knoll et ux to Robert Eugene Gragg et ux 1-18-69 40.6 ac SE 1/4 Sec 52 Blk 23  
 D--Katherine B Choate et vir to Richard S Brown 1-27-69 1/4 int (exc 2/3 mins) Sec 61 Blk M-1  
 D--Leona M Brown to Richard S Brown 1-24-69 1/2 int (exc 1/4 mins) Sec 61 Blk M-1  
**District Clerk's Office**  
 6503 Commercial Credit Equipment Corp vs J Evert Smith 1-28-69 Suit on Mtge  
 6504 Lillian Barth vs Robert D Barth 1-30-69 Divorce  
 6505 Hiram A Whitener vs Odessa L. Whitener 1-30-69 Divorce  
 Marriage License Issued Garry Delbert Parker and Nona Nelson Powell 1-27-69  
 Jackson Wayne Combes and Carolyn Ann Miller 1-31-69

visited her parents Mr. and Mrs. Pat Huff over the weekend.  
 Mr. and Mrs. Elmer Brown and girls of Hobart, Okla. visited Mrs. Bessie Megee over the weekend and attended the funeral of Bob Black.  
 Dinner guests in the Frank George home Sunday were Mr. and Mrs. Normal Dyer and Betty Ann and Mr. and Mrs. Bobby Dyer and son of Pamela.  
 Mr. and Mrs. R. E. Lee spent the weekend in Allison. He is a patient in Veterans Hospital in Amarillo pending surgery. Mrs. Lee is staying with the Ray Browns in Canyon while he is in the hospital.  
 Guests in the Bill Boydston home over the weekend were Mr. and Mrs. Roma Brown and family of Clinton, Okla., Vance Boydston and family and Clifton Boydston and family.  
 Verne Lohbergers were in Amarillo Saturday shopping.  
 Mrs. Adeline Hill and son of Lubbock visited in the E. A. Williams over the weekend.  
 Mr. and Mrs. Bill Shelton and boys were Sunday dinner guests in the James Duke home. The occasion was Mrs. Shelton's birthday.  
 Mr. and Mrs. Jim Marshall of Reydton visited in the Ern Begert home Sunday.  
 Mr. and Mrs. Harmon Parks and family of Canadian visited with her mother, Mrs. W. E. Cornell, Sunday.  
 Mr. and Mrs. Randall Evans and family visited with A. B. and Fannie Mae Evans Sunday.  
 Mrs. Helen Ross and Johnny of Amarillo are visited Mr. and Mrs. Larry Elmore. Johnny has just returned from a years duty in Germany with the armed forces.  
 Allen Reynolds spent last week in the High Plains Baptist Hospital in Amarillo for tests.  
 Mrs. Nona Hall had surgery in Pampa Highland General Hospital Tuesday and returned home Friday. She is recovering nicely.  
 The community was saddened Friday by the death of Bob Black who passed away at Highland General Hospital in Pampa. Funeral services were held Saturday at the school auditorium with Rev. Oscar Welch, pastor of the United Pentecostal Church officiating.

## MOBEETIE CROSSROADS

The Mobeetie Square Shooters met in the club house Monday at 2 p.m.  
 The meeting was called to order by president Margaret Trout.  
 The collect was led by Ruth Ledbetter. Margaret Trout led the singing and Lois Hudson led the prayer. Margaret Trout gave a talk on losing weight by Eugenia's Prices Woman to Woman.  
 Groll call for next week is something about Valentines.  
 Members present were Margaret Trout, Lois Hudson Dorothy Mixon, Eula Bradstreet, Ruth Ledbetter, Lottie Eva Denson, Irene Rogers and Norma White.  
 There was a weight loss of 17 1/2 lbs. Next week bring your buddy and secret pal a small valentines gift or card.  
 Dorothy Mixon and Norma White will have the program for next week.  
 Mrs. Walter Hill and sons of Lubbock visited in the home of Mr. and Mrs. Alfred Hill Sunday.  
 Mrs. Jake Allen went to Andrews to visit her son, Mr. and Mrs. Johnny Allen and family.  
 Visitors in the home of Mr. and Mrs. Dick Wright was their daughter, Mr. and Mrs. Webb Heath and son of Albuquerque, N.M. and Dick, Brother and Wife, Mr. and Mrs. Lewis Wright of Canadian.  
 Mr. and Mrs. Ray Carcoran and son of Amarillo called in their parents homes, Mr. and Mrs. Ariza Carcoran and Mr. and Mrs. Gene Gudgeal.  
 Mr. and Mrs. Dick Wright and Mr. and Mrs. Frank Worthington of Burk Burnett visited in the home of Mr. and Mrs. Mickey Mixon. Frank and Cynthia brought Mary Mixon home over the weekend.  
 Mr. and Mrs. Jerry Simpson and family visited in the homes of Mr. and Mrs. Bryon Simpson and Mr. Willard God-

**land to grow on...**  
 We help you buy it...  
 Need additional acreage? See us for financing and get these money-saving advantages: Long terms, low interest rates, low annual payments... PLUS... prepayment without penalty. Long term money is available. let us help you "grow" with the right kind of credit.  
**Federal LAND BANK Association**  
 Shamrock  
 Jack Williams, Manager  
 Phone 256-1212  
 117 East 3rd Street  
 Serving America's Farmers: Providers of Plenty

**LANCASTER DEPARTMENT STORE**  
**MATTRESS PAD & COVER**  
 Reversible, Quilted Pad & Cover Combination. Sewed with lock stitch to insure long wear.  
 FULL \$449  
 TWIN \$349  
**For All Occasions**  
**VINYL CLOTH**  
 Made of luxury lace Vinyl with Film lining for extra strength. Prevents spill-through. 4 popular sizes. Washable Vinyl—Just wipe off or dip in sudsy water. Assorted Colors.  
 54x54 inch \$1.99  
 54x72 inch \$2.89  
 72 inch round \$2.99  
 60x90 inch \$3.89

**20th ANNUAL BECKHAM COUNTY Hereford Breeders Association SALE**  
**SATURDAY, FEBRUARY 8, 1969**  
 SALE 1:00 P.M. PRESALE SHOW 9:00 A.M.  
**4-H & FFA SHOW BARN SAYRE, OKLAHOMA**  
 SELLING 40 BULLS and 16 FEMALES  
 PLUS SPECIAL STEER CONSIGNMENT FOR 4-H and F.F.A. BIDDERS ONLY  
**GUY SHULL - Auctioneer**

**Big 9 SALE**  
**Trash Container** 20 gal. size **\$2.50**  
**Liquid Bubble Bath** Reg. 99¢ **69¢**  
**15" Floor Planter** Reg. 2.99 **\$1.99**  
**Teflon Cookware** Your Choice Each Values to 3.95 **\$1.99**  
**Plastic Decanter** 70 oz. Graduated Reg. 59¢ **39¢**  
**LP Records** Reg. 99¢ **79¢**  
**Rayon Area Rug** Skid Resistant **\$1.79**  
**Paper Towel Roll** Jumbo Viking **29¢**  
**Tissue Box** Complete with Tissue **49¢**  
**STACK MUGS** Colorful Hot or Cold **29¢**  
**Nylon Hosiery** Reg. 39¢ **29¢**  
**Nylon Hair Bandeau** Regular 49¢ **29¢**  
**Jumbo Billfold** Regular \$1.59 **99¢**  
**Kitchen Accessories** Reg. 2.79 **\$1.79**  
**DAUGHTRY'S** Ben Franklin Phone 826-2233

Simplify Shopping and Saving... with  
**WANT ADS**

**Groceries, Detergents, Thread, Fondue**

By Brenda W. Hofmann, CHDA

For Sale: Good brick home on 1/2 acres, part in town. Others available at various prices. G. C. Barton, Realtor, Phone 826-5031

For Rent: Trailer spaces Black Gold Trailer Park, Phone 2061 or 2911

House For Sale: 203 Red River, Phone 826-3721 rtn

Wheeler Lodge No. 1099 A.F. & A.M. Wm. B. Brooks, W.M. Robert Lane, Sec'y.

7:00 P. M. Practice Meeting Members urged to attend. Visitors welcome.

Monuments, Grave Covers and Curbing. Complete finishing. Will Warren, Wheeler rtn

For Sale: 435 a. good land in Callingsworth Co.; 283 acres cultivated, Bal. grass; 66 ac. cotton - 330 lb. yield; 121 ac. grain - 26 bu. yield; 28 ac. wheat bas - 14 bu. yield; irrigation area - on pavement. \$125.00 per acre. Tom Montgomery, Real Estate, Shamrock, Texas rtn

Fire & Casualty Insurance MAY INSURANCE AGENCY Melvin May, Agent

FIRST STATE BANK BLDG. Mobeetie, Texas

Phone 845-2311 or 845-2951

Trade 3 furnished houses in Elk City for land or equity. Box 125, Canadian, Texas. rtn

For Sale: Altha Hunt property, north of courthouse square with 75' frontage. John C. Vise, Ph. 826-5241 rtn

For Sale or Trade: West Motel Phone 826-3631 rtn

Paul's Real Estate 200 Canadian St. Phone 826-3411 House's & Land

For Rent: One bedroom house in Wheeler Raymond Moore Ph. 256-3738 rtn

For Sale: 4 room house. Carrie Rodgers. Ph. 826-3572 rtn

For Sale: Trash Barrels. Call 2931 rtn

For Sale: Frank Lee Property Mobeetie. Surface rights only. 57 acres (more or less) and all improvements. Call: Aileen Lee Jones, 2201 Oak-256-6255, Woodward, Okla. 73801 3tc

Fruit Trees, Shade Trees, Flowering Shrubbery, Roses, Strawberries, Evergreens. Will Warren

Strayed from my place 3 miles north of Wheeler, 350 lb Whiteface steer. Contact Ben Rucker 2tp

FARM OR GRASS LAND - Need Listings - John C. Vise Agency Phone 826-5021 117 W. Texas Wheeler, Texas

CONSIGNMENT AUCTION Need More Equipment, Tools, Furniture

Sale to be held February 27

Briscoe Texas Contact: Frank Walker, Jr. Auctioneer

COMPLETE INSURANCE COVERAGE

John C. Vise, Agency 117 W. Texas Street Wheeler, Texas

For Sale: 160 acre farm, sandy loam, all in cultivation; Cotton, feed and wheat allotments, 9 miles south Shamrock on paved highway. Call early or late, Frank Knoll, Route 3, Shamrock, Texas 79079, phone 806-256-3712 3tp

**THE BUSINESS DIRECTORY**



Published every Thursday at Wheeler Texas By...



Entered as second-class matter December 18, 1933 at the Post Office at Wheeler, Texas 79096, under the act March 3, 1879.

Louis C. Stas, Owner and Publisher  
SUBSCRIPTION RATES:  
Wheeler County ----- \$3.00  
Outside Wheeler County ---- \$4.00

**Wright-Denson**  
Funeral Home  
24-hour AMBULANCE  
Phone 2151 Wheeler, Texas

FOR ALL YOUR Farm Supply Needs  
WHEELER CO. PRODUCE  
Wheeler, Texas

**WHEELER REDI-MIX**  
Redi-Mix Concrete  
Sand  
Washed Gravel-All Sizes  
Office Hours: 7:30 to 5:00  
Phone: 826-5771

WALTER L. WILLIAMS  
Termite Exterminator Serv  
Stop that costly termite damage to your home.  
Dial 826-5393 Wheeler

**FARMERS' SUPPLY**  
FERTILIZERS & SEEDS  
East Highway 152  
Phone 826-5281

**SHERRILL**  
Sand & Gravel  
WASHED SAND & GRAVEL  
\*Road Base Material  
\*Cushion Sand  
\*Top Soil  
\*Calchich  
\*Clay  
Paul Millet  
Wheeler 826-2811  
Shamro k BL 6-1847

**PAUL'S TRAILER PARK**  
Across Street From School  
Trailer lots 40'x70'  
Modern Underground Utilities  
Gas and Water furnished  
Individual electric meters  
PAUL TOPPER-Phone 2871 or 3411

**Dr. Marion Roberts**  
OPTOMETRIST  
112 W. Kingsmill  
Pampa, Texas

**ZENITH TV - RADIO SALES & SERVICE**  
Call 2231  
Wheeler Radio & Refrig. Service  
L.C. Laflin, Owner

**GUARANTEED AUTO GLASS INSTALLATION & Body Repair**  
**GARRISON SERVICE**  
Phone 3031 Wheeler, Texas

**STORM-SCREEN WINDOWS**  
Permanent year-round protection... Changeable from inside. Easy to clean, powder-proof. Eliminates drafts. Cuts fuel bills....  
**WHEELER LUMBER CO.**  
Phone 3431 Wheeler, Texas  
Fine Service for Fine People

**TRACTORS - IMPLEMENTS PARTS and SERVICE**  
**HIBLER IMPLEMENT CO.**  
Wheeler, Texas

Let Me Write It...  
**GEO. RICHARDSON**  
All Types Of INSURANCE

**SAW SHARPENING**  
All Kinds Satisfaction Guaranteed  
**Mobeetie Saw Shop**  
R. St. John  
Phone 845-2353 Mobeetie

basting and it will remove easily leaving little or no mark on the fabric.

Also a "polyspun" thread has been developed by a company. It is designed to sew kits, stretch, bonded, synthetic and permanent press fabrics where elasticity, endurance and smooth seams are important. It can be pressed at all iron settings but requires special adjustments for the sewing machine. Use a 10-12 stitch per inch length and loose, balanced tension.

Fondue dishes have become the latest in refreshments for parties and informal entertaining. A fondue dish is where a person dunks bite-

size food in a hot liquid or mixture for enhancement of flavor. Fondue sets - a pan atop with its own source of heat that cooks right at the table - are designed primarily for the three basic types of fondue. Most familiar is the cheese kind, essentially Swiss cheese melted with white wine in a heavy earthenware or enamel dish served with a crusty French bread speared on a long-handled, sharp-tined fork. In meat fondue, the beef is dipped in any of several piquant sauces. Dessert fondue features sweet chocolate melted with fruits, cookies, marshmallows and cake served as the dipping morsels.

Cold-water detergents have their consumer acceptance test. Tests have shown that the fear of bacterial infection from cold water washing is unfounded. Researchers agree tumble drying at Standard 160 F. kills as much or more bacteria than the hot-cycle washer does. To improve cleaning of heavily soiled items, Extension home management specialists recommend using the cold water detergents in hot water. They even work better at high temperatures.

A new pure silk thread has been introduced for home sewing, and you can buy it in 90 colors. Use silk thread for sewing wool, silk or a blend of the two. The thread is elastic, strong and soft and has a sheen. Use it for

**GIRL SCOUT REPORT**

Reported by Sherry Richerson

The girl scouts had a meeting last Tuesday. They elected new patrol leaders.

Elected were Teresa Ford, Indian Blanket Patrol and Carla Schaffer, Silver Birch Patrol.

Outgoing leaders are Lou Montgomery of Indian Blanket Patrol and Ann McIlhany of Silver Birch.

Others elected were song leader, Ann McIlhany; reporter, Sherry Richerson, scrapbook, Martha Gunter; Scribe Dobbie Hollis and treasurer, Becky Brooks.

Mr. and Mrs. Virgil Helton visited Thursday afternoon with Mr. and Mrs. Gwyn Edwards.

Visiting Wednesday of tomorrow with Mr. and Mrs. Ben Westmoreland was her niece Mrs. Jack Williams of Pampa.

Visiting during the weekend with Mr. and Mrs. Bill Chapman were all their children, Mr. and Mrs. Wallace Johnson and children of Lubbock, Mr. and Mrs. Jimmy Helton of Amarillo and Johnny Chapman of L.C.C. at Lubbock.

**Library News**

The Wheeler Public Library had two nice surprises this week. First, Mrs. Bill Owen brought a check from the Progressive Study Club, for which we thank them very much and Mr. Nelson Parter gave the Library two boxes of books.

Among the books are several adult fiction, one travel book, one junior fiction and a set of Bible Story Books. Hope you come in to see them.

Mr. and Mrs. Joe Paul Smith and children of Shamrock visited Sunday with her parents the Tom Heltons and Sunday night with her brother, the Thomas Roy Heltons.

**McWHORTER Service & Supply**  
GRAIN  
FEED  
FERTILIZER  
Phone 4451 Wheeler, Texas

Mr. and Mrs. Virgil Helton visited during the weekend with his sister, Mrs. Ethel Boone at Surray.

Darby Greenhouse visited in Barger Sunday with her sister, the Pick Woolseys and her brother, the Henry Greenhouses.

Mr. and Mrs. David Lowrie and son of Canyon spent the weekend with her parents Mr. and Mrs. Lem Gaines and attended Church with Mrs. Gaines Sunday morning.

**from last week**

Mr. and Mrs. Levi Reid had as visitors Sunday Mr. and Mrs. Dean Jolly and children of Dumas and Mr. and Mrs. W. L. Jolly.

Jim Jolly and a friend Dennis Hayden of the Navy, stationed at Albuquerque, N.M. spent last Tuesday night with Jim's parents Mr. and Mrs. W. L. Jolly. They were here to pick up two marines who were in jail for being AWOL.

Mr. Bill Crouch of Farnsworth spent Saturday night with Mr. and Mrs. Bill Topper.

Mr. and Mrs. Jim Parter and boys of McLean visited Sunday with Mrs. Madge Parter. Mrs. Etta Blakey of Camarillo Calif. is spending some time here with her sister, Mrs. W. L. Morris. Another sister, Mrs. Bill Mitchell of Quail is spending a week with them.

**SALE**  
Light Weight Sizes 14 to 20  
**Boys JACKETS**  
Velour  
**Turtle-Neck Shirts**  
Buckaroo  
**Western Pants**  
Bonanza  
**Suede-Cloth Shirts**  
Boys  
**Corduroy Pants**  
A Group of Mens & Childrens  
**SHOES . . .**  
A Group of Ladies & Childrens  
**SWEATERS**  
A Few Mens  
**FELT HATS**  
**McIlhany DRY GOODS**  
Phone 2011 FOR Everything YOU WEAR

**for COLDS take 666**

**BIGGEST SAVINGS PLUS STAMPS TOO!**

**FRYERS**

BACON Smokerite 2 lb. Pkg. 99¢  
Wright's Extra Mild FRANKS 12 oz. Pkg. 39¢

Fresh **lb. 29¢**

**Mile High GREEN BEANS** 2-303 Cans 29¢  
**Unsweetened GRAPEFRUIT JUICE** Donald Duck 46 oz. Can 39¢  
**COOKIES** Keebler Old Fashion Lemon, Oatmeal, Peanut Butter Cinnamon Mix or Match 3 Pkgs. \$1.00  
**Zesta CRACKERS** One Pound Box 29¢  
**Northern TISSUE** 3 Rolls 25¢  
**Borden or Kimbells BISCUITS** 3 Cans 25¢  
**Folgers Instant Coffee Crystals** 6 oz. Jar 93¢  
**Pucketts Best Flour** 10 lb. Bag 89¢  
**Morton House** Chili Con Carne Beef Stew Slippy Joes, Meat Ball Stew 2 Cans 99¢

Reg. or King Size  
**COCA COLA**  
Plus Bottle Deposit  
3 Cartons \$1.00

**ICE CREAM or SHERBET**  
Lanes 1/2 Gallon 49¢

US No. 1 One Pound  
**Tomatoes 21¢**  
Green Onions Fresh Bunch

Calif. Navel  
**ORANGES** 5 For 25¢

These Prices Good Friday and Saturday

**Pucketts FOOD MARKET**

Double Stamps Every Wednesday on Purchase of \$2.50 or More  
**WHEELER, TEXAS**

2.50

69¢

1.99

1.99

39¢

79¢

29¢

49¢

29¢

29¢

99¢

79¢



We put the "You" in Value!



HI-C FRUIT  
**DRINKS**  
Assorted flavors . . . a healthy, hearty refresher anytime.

VALUE PRICED

46-OZ. CAN **27c**

IGA SWEET  
**PEAS**  
Early Garden Peas . . . full of natural flavor.

VALUE PRICED

303 CANS **\$1.05**

IGA LIGHT FLAKE  
**TUNA**  
Your best buy for sandwiches, salads and casseroles.

VALUE PRICED

1/2 CAN **\$1.05**

MORTON FRUIT  
**PIES**  
Frozen Apple or Coconut Custard . . . full of real homemade flavor.

VALUE PRICED

20-OZ. PIES **\$1.04**

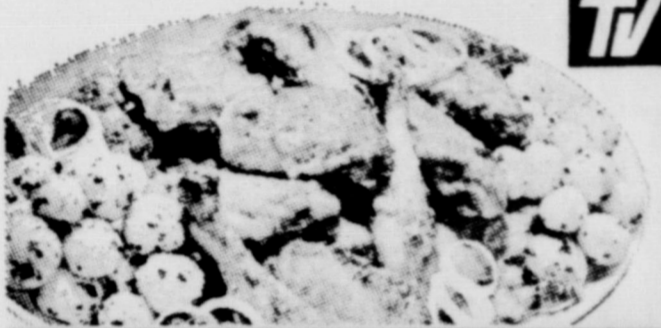

PRICES GOOD  
FRI., SAT.  
FEBRUARY 7-8

- Potatoes Ore-Ida Frozen Crinkle Cut 2 -Lb. Pkg. **39c**
- Peas, Cut Corn & Cut Green Beans
- Vegetables Good Value Frozen 3 24-oz. Bags **\$1**
- Hamburger, Cheese, Sausage and Pepperoni
- Pizza TV Frozen 22-oz. Pkg. **79c**
- Perch Fillets Booth Frozen 1-Lb. Pkg. **55c**

**fryers**

GRADE A WHOLE

Bagged and flash frozen to preserve their flavor.

LB. **29c**

**hams**

SHANK PORTION

Fully cooked and dry cured the old fashioned way.

LB. **39c**

**Applesauce** IGA A delicious blend of mellow apples. 303 CAN **19c**

**Towels** VIVA PAPER Your choice of white, decorated or assorted colors . . . they're thick and soft with extra drying power. 3 BIG ROLLS **\$1**

**Cheese** TV HALFMOON COLBY OR LONGHORN 10-OZ. PKG. **49c**

**Boneless Ham** TV Fully cooked whole hams. LB. **99c**

Bacon Wilson Certified Thick & Thin 2 -Lb. Pkg. **\$1.25**

Wieners Good Value All Meat 1-Lb. Pkg. **57c**

Fully Cooked Dry Cured  
Butt Portion Ham TV Lb. **49c**

- Cottage Cheese Borden Large or Small Curd 2 -Lb. Ctn. **49c**
- Margarine Blue Bonnet Golden Quarters 4 1-Lb. Ctns. **\$1**
- With Creamy Icing
- Cinnamon Rolls TV 3 9 1/2-oz. Cans **69c**
- Vanilla Good Value Imitation 4-oz. Btl. **15c**
- Apricots IGA Ripe 'N Ragged 303 Can **29c**
- Cookies Mary Baker or Carol Ass't. Varieties 4 Pkgs. **29c**
- Catsup Del Monte Tomato Save 8c 2 14-oz. Btls. **45c**
- Tomato Juice IGA Regular Rich Red 46-oz. Can **29c**
- Pancake Mix IGA Regular Save 10c 2 -Lb. Box **29c**
- Potato Chips Magic Flake Fresh Crisp 10-oz. Bag **39c**
- Sweet Rolls Magic Bake Cherry Delight 8-ct. Pkg. **29c**

**PUT YOURSELF IN VALUE**

- Facial Tissue Plush White, Yellow or Pink 200-ct. Box **19c**
- Pinto Beans Tru-Vu Dry Cello Packed 1-Lb. Bag **12c**
- Instant Potatoes Tru-Vu Save 10c 1-Lb. Bag **39c**
- Chocolate Chips Tru-Vu Perfect for Cookies 11-oz. Pkg. **49c**
- Salad Oil First Pick Pure Vegetable 38-oz. Btl. **59c**
- Cotton Swabs Q-Tips Reg. 59c Box **47c**
- Alka Seltzer Tablets Reg. 69c 25-ct. Btl. **59c**
- Colgate 100 Mouthwash Reg. \$1.15 12-oz. Btl. **92c**

U.S. NO. 1 RED  
**POTATOES**  
The vegetable powerhouse.

10 -Lb. Bag **59c**

WASH. EX. FCY.  
**APPLES**  
Winesaps or Romes

4 -Lbs. **\$1**

FRESH CRISP HEAD  
**Lettuce**  
America's most popular salad vegetable

2 HEADS **25c**

**Brown 'n Serve Rolls**  
MAGIC BAKE  
2 12-CT. PKGS. **49c**

**Grapefruit** TEXAS RUBY RED 10 FOR **69c**

- Avocados Tasty Each **10c**
- White Onions Mild Medium 2 -Lbs. **25c**
- Lemons Sunkist 5 For **29c**

Lanes **Ice Cream**  
Assorted flavors  
2 1/2 GAL. CTN. **\$1**

**Orange Juice**  
Fresh frozen from natural juices.  
12-OZ. CAN **37c**

**C & H Sugar**  
Pure Cane Granulated  
5-LB. BAG **64c**

**CLAY Food Store**  
IN WHEELER, TEXAS

**& CLAY'S** IGA **SUPERETTE**  
IN MOBEETIE, TEXAS