

MUSTANGS

Ronald Rives stopped Tommy Henson for no gain and then Jones decided to go back to the airways. Larry Gum'ory was running free in the end zone and Jones hit him with the 2 yard TD pass with 2:23 showing on the clock.

The Greyhounds tried to get two on the extra point try but the pass was no good and the Mustangs still held a slim one-point margin.

The next time the Greyhounds got the ball they headed for paydirt again and it was another third down play that proved to be decisive. Third and 4 faced the Greyhounds at the Mustang 48 and Wheeler would probably have forced a punt but Jones didn't have to make any fourth down decisions as he ran the keeper for ten big yards and a first down at the 38.

Two pass plays made 31 of the 38 yards with a 15 yard completion from Jones to Gillispie putting the ball at the Mustang 16.

Jones hit Kim Cluck just short of the end zone on the next play but the pass was a little too high and Cluck tipped it away but there was Gillispie in the end zone behind Cluck to gether the tipped ball in and the Greyhounds went on top 12-7.

Jones then passed to Cluck for the two pointer and a minute and 31 seconds had elapsed in the final period.

Gruver's final TD was a rather cheap one as they got the pigskin on the Mustang 29 when Cluck intercepted an errant pass by Rives.

Chuck Clawson put the spike to any Mustang hopes then as he broke off his right guard on a trap play and rambled 20 yards for the Greyhounds third touchdown of the half.

The Mustangs tried vainly to get back in the game but the Greyhounds were not to be denied now and they protected their 14 point margin until the final whistle.

The bird-district loss was the final game in the back and gold of Wheeler for 10 Mustangs and defeat was not easy for them.

"We couldn't have done it this year without this group of fine young seniors," Coach Cottrell said. "They have given us real good leadership and have sacrificed to make this last year a winning one for them."

In summing up the Gruver battle, the coach had this to say. "Gruver has a real good club and they will be a good representative in the regional game. Our kids gave it all they had and that is all you can ask of a group of young men. We are proud of them and know that the defeat hurts them more than anyone else."

Mr. and Mrs. Gwyn Edwards returned recently from a visit with his dad, Mr. J. R. Edwards of Sparta, N.C. Mr. Edwards is 94 years old. They also visited a son and family Mr. and Mrs. David Edwards and children and other grandchildren in Maryland.

MOBEETIE CROSSROADS

Mr. and Mrs. Claude Milom visited in the home of Mickey Nixon on Friday evening.

We wish to invited every to attend the Gospel meeting at the Mobeetie Church of Christ beginning Friday night thru Sunday night. Each night meeting at 7:00 p.m. and Sunday night at 6:00 p.m.

Mr. and Mrs. Sam Nixon is visiting in Burkburnett with Mr. and Mrs. Frank Worthington.

Mrs. Mary Nixon is visiting in Oklahoma City with her daughter, Mrs. Funnie Joe Gales and family.

Hospital Notes

ADMISSIONS

11-6 Evelyn Callan
11-12 Etta Crouch
11-13 Barbra Helton
11-15 Joe Jernigan
11-17 Gertrude Gordon
11-18 Lynn Baker
11-20 Lydia Guthrie
11-20 Clara Rutherford
11-21 Charlie Strawbridge
11-22 Roy Hunt
Wade Mason
Will Burke

DISMISSALS

11-20 David King
11-21 Lawrence Crowder
Clara Jaynes
Mrtle Mason
Callie Geyer
11-22 Arthur Whitener
Glynetta Trimble
Johnny Vise
Charlie Strawbridge
11-23 Jerry Earl
Wade Mason
11-24 Ollie Jacob
Brooks McLaughlin
11-25 Harold Callan
11-26 Shanna Tucker
Addie Hilburn

Mrs. John D. Foreman and Sharee of Lubbock visited recently with Inez and Georgia Erwin. Mr. and Mrs. Foreman spent several days with her parents Mr. and Mrs. Grady Dadd of Briscoe.

James H. Hubble is currently in navy boot training in San Diego, Calif. His address is: James H. Hubble, B 733006, S. R. Company 767 NTC RTC, San Diego, Calif. 92133.

List your articles to be sold at the Community Auction. All items you want listed on sale bill must be in by Dec. 2, 1968.

FRANK WALKER, JR.
Auctioneer
Phone: 826-2923

See Us For
YOUR CHRISTMAS
CENTERPIECES &
ARRANGEMENTS

WHEELER FLOWER
SHOP

Texas Industrial Development Commission gives "Community Improvement" as first step toward attracting industry!

VOTE YES DEC. 4!

WHEELER CO. SERVICE, INC.

We urge your support of the Paving Program and 1% Sales Tax

VOTE FOR THE FUTURE OF WHEELER!

WHEELER CHAMBER OF COMMERCE

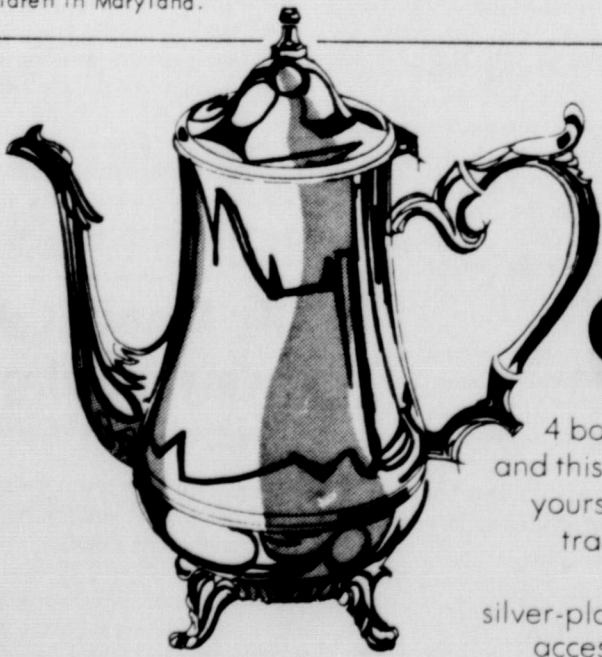
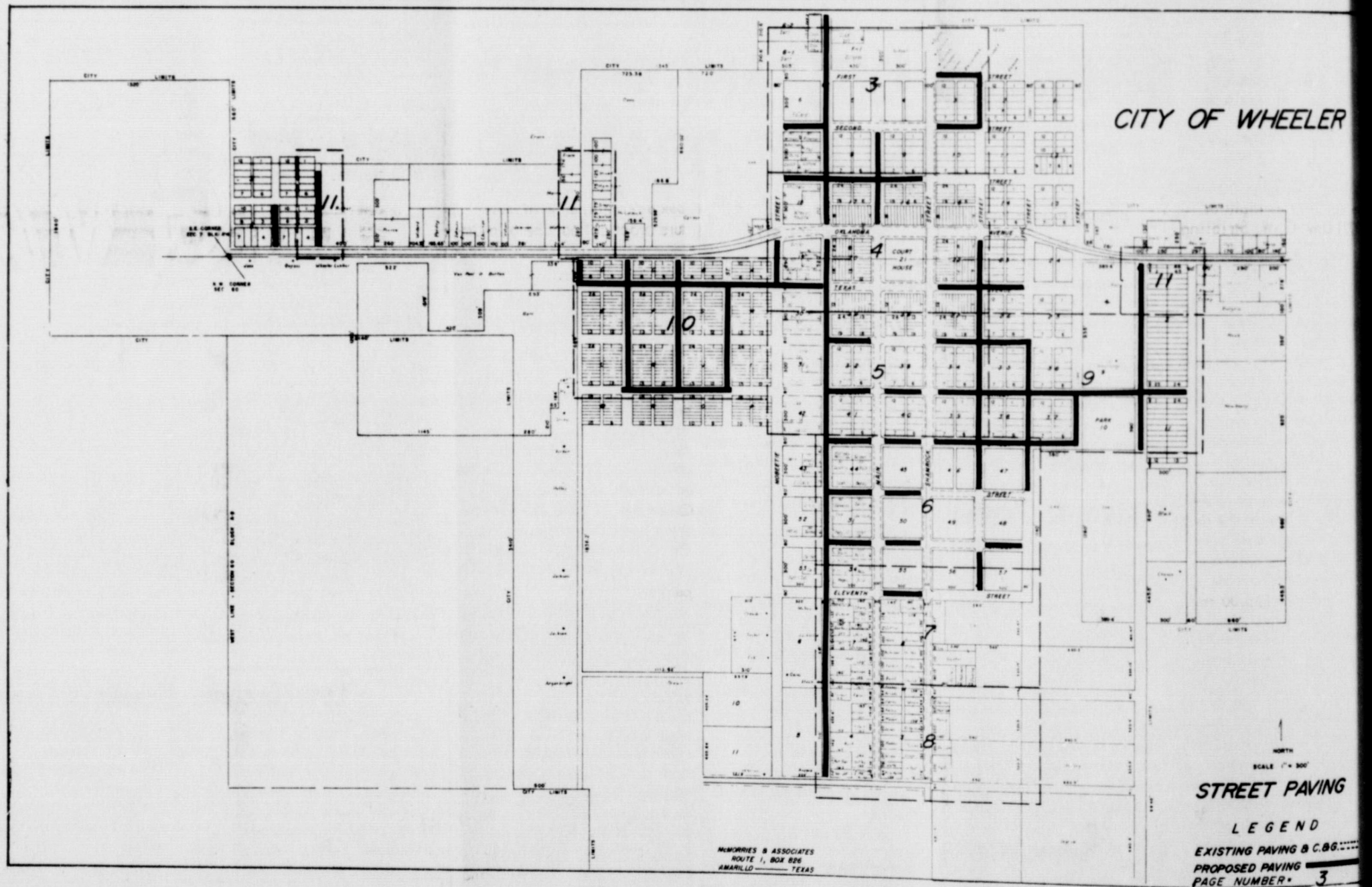

Christmas is only 4 books away.

4 books of S&H Green Stamps and this silver-plated coffee pot is yours for Christmas. Handsome traditional design. Generous 9-cup capacity. Matching silver-plate tray, pitcher and other accessories are also yours with

S&H Green Stamps. Just shop with us and fill your S&H books faster. Shop at all the stores and service stations that give S&H Green Stamps, and you'll have lots of extra gifts by Christmas.



S&H Green Stamps—our Christmas gift to you.

All orders for S & H Green Stamp redemption items must be placed by Wednesday, Dec. 11, 1968 to guarantee delivery before Christmas.

Clay Food Store at Wheeler and Mobeetie are mail order redemption centers and all stamp orders are prepaid both ways.

CLAY Food Store
IN WHEELER, TEXAS

AUCTION SALE
WEDNESDAY, DEC. 4

1:00 P.M.

TERMS: CASH

Located: 1 1/2 miles east from Shamrock, Texas water tower, two miles south, 1 mile east, 4 miles south to gate on west side of road leads to farm house; or 3 miles east from Lettie then north on main road across the bridge 1/2 mile north to same gate then a straight west

32—Good young Cows, age from 2 to 5 years
2—Shar Bray Bulls, age 3 years
1—White-face Bull, age 2 years, subject to registration
1—Branding Chute
1—4 Row Tractor and Equipment
1—Tandem Disc
1—Butane Tank & Trailer
1—Haemoe Plow
1—GMC 3/4 ton Pickup

W. W. COOK, Owner

Shelby Pettit, Auctioneer

Wheeler, Texas

from last week

Mrs. Elmer Simpsons sister-in-law, Mrs. Phoebe Morehead, passed away in Highland General Hospital last Friday. Mr. and Mrs. Simpson went to Pampa Sunday afternoon and visited the family. The funeral was Monday morning in Pampa and burial was at Washita. Mr. and Mrs. Simpson went to the burial. Visiting Mr. and Mrs. Dick

Guynes Saturday afternoon were Mr. and Mrs. Walter Sipes of Canadian and visiting Sunday afternoon were Mrs. Elaine Langley and her father, Mr. Ingle Barker of Mobeetie.

Mrs. Ella Caswell of Sayre spent Sunday night with her son the Frank Caswells.

Mrs. Ethel Tuttle and Mrs. Scott received a letter from Mrs. Maude McQueen. She arrived in Spokane, Wash. and is enjoying her grandchildren.

Mr. Glen Williams of Mountaineer, N.M. brought his mother, Mrs. Ruby Williams home Sunday. She had spent almost two months out there. They stopped in Ft. Sumner and visited Mr. and Mrs. Melvin Howe, who were in the drug business here several years ago and how have a drug store there. Mrs. Glen Williams stayed with the Howes until Mr. Williams went back by Monday.

Mr. and Mrs. Lester Robertson of Mineral Wells visited Sunday in Parkview Hospital with her dad, Auther Whitener.

Visiting Mr. and Mrs. Shelby Pettit Sunday were Mr. and Mrs. Harold Nash and Shelby's aunt and uncle, Mrs. Estelle Nash and Mr. W.E. Pettit of Spearman.

Mr. and Mrs. Floyd Oliver and family of Amarillo and Mr. and Mrs. Willie Marriott of Shamrock visited during the weekend with Mr. and Mrs. Ralph Smotherman.

Kathy Bradstreet, hostess for Trailway's Golden Eagle from Oklahoma City, to Amarillo, spent from Thursday until Saturday last week with her parents Mr. and Mrs. Roy Bradstreet.

Visiting Mr. and Mrs. T.A. Treadwell Saturday were the daughter and family Mr. and Mrs. Donald Jenkins and sons of Miami, and Mr. and Mrs. Bob Barth and daughter of Shamrock. Visiting Sunday were Mrs. Lorene Jenkins of Wellington and Mrs. Jeff Puryear and Mary of Briscoe.

Bill Westmoreland of Canadian spent last week with his grandparents Mr. and Mrs. Ben Westmoreland. They took him home Saturday afternoon and visited a while.

Mr. and Mrs. Watson Burgess are spending two weeks vacation at Arkansas Pass fishing.

Mrs. Norval Arganbright returned home last week after spending a month at Houston with her husband who had surgery at the M.D. Anderson hospital. He got out of the hospital and spent a week with his nephew then returned to the hospital the 18th to have the stitches removed and start treatment.

Visiting over the weekend with Mr. and Mrs. Coy Bradstreet and children were Mr. and Mrs. Perry Helton and children of Allison and Mr. and Mrs. Mike Bullard of Weatherford, Okla. where they are attending school.

Mrs. Mary Finsterwald and Mrs. Ida Farmer drove to Pampa Sunday after church and had lunch and returned by way of Miami. Johnny Gressett of Canyon

Annual Meeting Scheduled By GCP

The directors of the Greenbelt Cotton Producers, Inc. (formerly Rolling Plains Cotton Producers, Inc.) announce that the annual meeting of the organization will be held on November 30, 1968. The meeting will convene at 2 P.M. at the U. S. D. A. Cotton Classing Office in Memphis.

The election of directors and a resume of the past years business will be among the important items on the agenda. Mr. Wiley Cain, the new Officer in Charge of the Memphis Classing Office, will also be introduced.

The organization was formed in 1959 for the purpose of establishing a cotton classing office in Memphis. More than 136,000 bales of Smith-Doxey cotton were classed last season at the Memphis office. The Memphis office serves cotton farmers in Armstrong, Briscoe, Carson, Childress, Collingsworth,

Cottle, Donley, Gray, Hall, Hansford, Hemphill, Hutchinson, King, Lipscomb, Motley, Ochiltree, Roberts and Wheeler counties.

Stewart Returns From Dallas Trip

Dan Stewart, F.I.C. Wheeler, Modern Woodmen of America District Representative for the Wheeler area, has returned from Dallas where he participated in a regional sales conference of the Rock Island Illinois, legal reserve fraternal life insurance society Nov. 21-22.

Thirty top agents from five bordering agencies heard Stewart discuss the values and methods of the unique client service program he has instituted in Wheeler.

According to Modern Woodmen of America President T. W. Cheney, who personally commended the Wheeler man during the conference for his exceptional production, Stewart's thorough and capable assistance to clients in matters of personal finance is an "outstanding example of professional knowledge paired with personal concern."

Personals . . .

Mr. and Mrs. Bennie Westmoreland and family of Canadian visited Sunday afternoon with his parents Mr. and Mrs. Ben Westmoreland. They had taken Bill to Amarillo Saturday for a checkup on his legs. He is still doing alright and can ride his new bicycle that his grandparents got him.

Mr. and Mrs. Darvil Atherton of Briscoe and Mrs. Gene Daugherty of Pampa visited Friday night with Mrs. Floyd Atherton.

Attending a bridal shower Saturday afternoon in the home economic building at Mobeetie honoring Sharon Underwood were Mrs. Farmer Hefley, Mrs. Bob Ramsey, Mrs. Bill Gunter, Mrs. Jerald Grump, Mrs. Ronnie Clayton, Mrs. Marvin Underwood, Mrs. Fat Jones, Mrs. Jerry Grimes Cossette and Carry Holland.

Cottle, Donley, Gray, Hall, Hansford, Hemphill, Hutchinson, King, Lipscomb, Motley, Ochiltree, Roberts and Wheeler counties.

Stewart Returns From Dallas Trip

Dan Stewart, F.I.C. Wheeler, Modern Woodmen of America District Representative for the Wheeler area, has returned from Dallas where he participated in a regional sales conference of the Rock Island Illinois, legal reserve fraternal life insurance society Nov. 21-22.

Thirty top agents from five bordering agencies heard Stewart discuss the values and methods of the unique client service program he has instituted in Wheeler.

According to Modern Woodmen of America President T. W. Cheney, who personally commended the Wheeler man during the conference for his exceptional production, Stewart's thorough and capable assistance to clients in matters of personal finance is an "outstanding example of professional knowledge paired with personal concern."

Cathy Clayton and Patricia Jones. Mr. and Mrs. Milton Finsterwald and Joel spent the week in Oklahoma City with Judy and attended homecoming of OCC. They attended church in Edmond, Okla.

Mrs. S. A. Maxwell had an early Thanksgiving dinner, Sunday for part of her children. Attending were Mr. and Mrs. Tommy Hyatt and family Mr. and Mrs. Furman Maxwell and family and Mr. and Mrs.

Olen Maxwell, all of B. Mr. and Mrs. Marionson visited recently in Queen, Ark. with her be Mr. and Mrs. Calvin G where they had a family union. They also visited in Texarkana, Tex. Visiting Mr. and Mrs. Reid last weekend were daughter and family Mr. Mrs. H. C. Johnson and of Iowa Park, Linda K. Reid of Oklahoma City. Harold Reid of Pampa.

AUCTION SALE

Located: 1 1/2 miles west of Wheeler on dirt road or 1/2 mile south of gin.

FRIDAY, DECEMBER 6

1:00 P.M.

FARM MACHINERY

- 1-DC Case Tractor, 1951 model, motor and tires fair
- 1-Two row Tool Bar Lister and Planter
- 1-Two row Cultivator, also Fertilizer Box
- 1-John Deere Two Bottom 14" Breaking Plow
- 1-Reversible 16" Breaking Plow
- 1-Sanders One Way, 1-Two Section Harrow
- 1-International Mower, 7 ft. Size
- 1-Three row Stalk Cutter
- 1-Two row Godevil
- 7-Chisel Shanks for tool bar
- 4-Extra Lister Bottoms

MISCELLANEOUS

- 1-Rotary Lawn Mower with 3 H.P. Briggs & Stratton Motor
- 4-Metal Drums, two Barrel Pumps
- 1-550 Gal. Gas Tank
- About 30 Cross Ties, also some used Barb Wire, Garden Plow, Hog Troughs, Assorted sizes of Pipe, Cotton Scales, Gas Heater, Kerosene Heater, Wire Stretchers, Coal Heater,
- 1-Electric Motor
- 1-Two Wheel Dolly
- 2-Magic Forks
- 1-Lot of used Lumber and Sheet Iron About 40 lbs. good clean Clover Seed Junk Iron
- 1-1952 Model Chevrolet, 1/2 ton Pickup. Motor and tires fair (Subject to Private Sale)
- 1-Good Stock Saddle
- 1-Jersey Milk Cow, been fresh about 3 months with two heifers by side.

TERMS: CASH

PAUL SHUMATE, Owner

Shelby Pettit (Auctioneer) Wheeler, Texas

We . . .

- A-B Farm Supply
- Albert's Shamrock Station
- Pete Burton Ford
- City Drug Store
- Clay's IGA Food Store
- Daughtry's Ben Franklin 5¢&10¢
- Garland's MENS & BOYS WEAR
- Fred's Barber Shop

- Garrison Service Station
- H.&H. Milling Co.
- Hibler Implement Co.
- Hyland's Pharmacy
- Jim's Mobil
- L. & F. Repair
- Laffin Appliance
- Lancasters Dept. Store

- Lee Hardware & Furniture
- McLaney Dry Goods
- Owen's Texaco Service
- Southwestern Public Service
- Trading Post
- Vanpool's Shamrock Service
- Vogue Beauty Shop
- Ware Chevrolet Co.

- Wheeler County Produce
- Wheeler Flower Shop
- Wheeler Gas
- Wheeler Gin
- Wheeler Lumber Co.
- Ogle's Laundry
- Puckett's
- Wheeler Times

. . . invite you to come in and register for the . . .

1,000 Christmas DRAWINGS

Drawing Dates and Amounts:

- Saturday, December 7 . . \$300.
- Saturday, December 14 . . \$300.
- Saturday, December 21 . . \$400.

Drawing Rules:

1. Managers and owners (and their families) of all firms participating in the drawing are not eligible to enter.
2. Employees of participating firms are eligible to register in any firm other than the one in which they are employed.
3. Merchants that are not participating in the drawing are not eligible to win.
4. Tickets will be given for service work.
5. Each time a person enters a participating firm, he is entitled to one ticket. In addition, the person is entitled to one ticket per each dollar purchase up to a maximum of \$500.
6. No age limit.
7. Drawings will be held at 4:00 p.m. each drawing day.
8. You must be present to win. However, husband and wife can claim each other's prize.

- Percy's Garage
- M. & M. Gin
- Rives-Whitener Agency
- John C. Vise Agency

- Wheeler Redi-Mix
- Wright-Denson Funeral Home
- Service Cleaners
- George & Vena Richardson

COURT RECORDS

Instruments Filed
 Office of the County Clerk of
 Tarrant County, Texas from
 November 18 through Novem-
 ber 22, 1968

NOVEMBER 18, 1968

Tax Lien--Wheeler Comm-
 oners to State of Texas
 11-15-68

W. Harris et ux to
 11-15-68

Mercer et ux 10-31-68
 66 Shamrock WSSA
 Northern Natural Gas
 Co. to W. A. Finsterwald
 11-14-68 1/2 Sec 80 Bk
 37, 9 ac

Northern Natural Gas
 Co. to Wheeler S
 et al 11-14-68 1/2 &
 1/2 W 79, 82 Bk A-5
 Elise M Young to
 L. Young Foundation,
 11-20-68 4 1/2 160 int SE 1/4
 13

John L. Maxwell et ux
 Western Public Service
 11-18-68 Pt Sec 23 Bk M-1

Margaret Wedin to H J
 Estate 10-31-68 1/2
 NE 1/4 NE 1/4 NE 1/4
 Bk 24

Thelma G Hairgrove
 C E Later et ux
 11-24-68 2 1/2 ac E 1/2
 1/4

Phillips Petroleum Co
 J. H. Jackson et al
 11-18-68 Pt Sec 15 Bk A-8

NOVEMBER 19, 1968

Sinclair Oil Co to Sinclair
 Gas Co 9-27-68 SW 1/4
 Bk A-5

Don Earney et ux to same
 9-19-68 640 ac SW
 Thomas James Sur
 FOL--E R Stone et ux
 same as above 9-14-68

Ray R Stanley et ux
 Earney 9-5-68 same as

68 SE 1/4 Sec 99 Bk 23
 D-Bessie A Simmons to Em-
 brey McCall 11-13-68 SW 1/4
 Sec 51 Bk 17

D-Ewell Steen et ux to Ed-
 ward J Meadows et ux 11-20-
 68 Lots 7, 8, 9 Bk 8 Briscoe
 DT--Edward J Meadows et ux
 to United States of America
 11-20-68 Same as above
NOVEMBER 21, 1968

AOL--Dwight L M Stubble-
 field et al to Leon L Hoyt,
 Jr. et al 11-8-68 S 1/2 & NW 1/4
 SW 1/4 & SW 1/4 NW 1/4 Sec 77 Bk
 17

AOL--East Pan Gas Co et al
 to Wagner Brothers Oil Co
 et al 11-8-68 SW 1/4 Sec 87 Bk
 17

OL--John J Chesher et ux to
 Standard Oil Co of Texas
 11-2-68 SW 1/4 Sec 50 Bk A-8
 Rental Division Order--Pearl
 Howland et al to Dean Craig
 et al 10-16-68 S 1/2 Sec 2 BBB &
 CRRCoSur

AOL--Malouf Abraham to Con-
 tinental Oil Co 10-16-68 E 1/2
 & NW 1/4 Sec 4 BS&F Survey
 ROL--Gulf Oil Corp to J C
 Moore Jr et al 11-18-68 7 1/2 ac
 SW 1/4 & Pt SE 1/4 Sec 9 Bk A-4
 N 1/2 Sec 7 Bk A-2

MD--L B McClung et ux to
 William M Cotton (Trustee)
 10-28-68 1 1/2 16 int W 110 ac
 S 1/2 & 1 1/2 int E 210 ac S 1/2 Sec
 2 BBB&CRRCoSur, 1 48 int
 N 1/2 & SE 1/4 45 Bk A-7

AFF--Lem Gaines to E P
 Gaines et al 11-21-68

D--Lem Gaines et al to Harry
 Wofford 10-11-68 Pt Bk 55
 Wheeler, Stanley Addn
NOVEMBER 22, 1968

D--Veterans Land Board of
 Texas to John J Chesher
 11-15-68 SW 1/4 Sec 50 Bk A-8
 AFF--Tom Montgomery et al
 to J O Clark et ux 11-19-68
 S 1/2 6, S 1/2 7 exc 100 ac & exc
 mins Bk 24

AFF--Pauline Clark Warren to
 Frank F Warren 11-21-68

ROY D--H H Montgomery et
 ux to Don Earney 10-23-68
 1 1/2 int NE 1/4 Sec 29 Bk A-8

RDT--John Hancock Mutual

Life Ins Co to A H Patterson
 et ux 11-13-68 SW 1/4 & W 1/2 SE 1/4
 Sec 69, Pt Secs 27, 52, 33
 Sec 28 Bk 24

RDT--Federal Land Bk of
 Houston to Zack Miller et ux
 11-6-68 402.7 ac Sec 2 Bk A-3

Marriage License Issued
 Billie Guenn Turnbow and
 Wanda Sue Turnbow 11-18-68
 James Arthur Beecham and
 Frances Pena 11-22-68
 James Broadie and Helen
 Mullins 11-22-68

Dr. M. V. Cobb
 CHIROPRACTOR
 BL 6-1133
 310 South Main
 Shamrock, Texas

Dr. Jack L. Rose
 OPTOMETRIST
 Office Hours:
 Tues.: 9 A.M. - 5 P.M.
 Fri.: 2 P.M. - 5 P.M.
 Phone: BL-6-3203
 207 N. Wall
 Shamrock, Texas

WANTED
 Oil and Gas
 Leases
 and Minerals
 Lyle Holmes, dealer
 Phone PO 2-2200
 Mail Address: Rm 706
 Citizens Bank Bldg.
 Lubbock, Texas

ALLISON NEWS

BY MRS. LESTER LEVITT

Mrs. Leon Boydston was
 rushed to Pampa Saturday
 afternoon by Wright-Denson
 ambulance where she received
 emergency treatment at High-
 land General Hospital. She
 is improved some at this writ-
 ing. Her mother, Mrs. Curry
 came from Borger Sunday and
 took her baby home with her
 while Mrs. Boydston is in
 the hospital. Mrs. Kenneth
 Chandler at Briscoe kept the
 baby Saturday night.

Bill Addullal moved his
 family back to Stratford Fri-
 day where he is employed.
 They have been living at the
 Bowers Ranch. Hawk Allis of
 Spearman have moved to the
 ranch to make their home.

Charles Weibe and family
 of Dumas and Mrs. Martha
 Childress and family of Briscoe
 visited in the Nick Weibe
 home Monday.

Mr. and Mrs. Harold Milner
 of Duke, Okla. visited in the
 Rev. R. Chadwick home Fri-
 day. Mrs. Chadwick returned
 home Tuesday from Parkview
 Hospital.

Mrs. Iris Glisan and Mrs.
 Winnie Kiker were in Pampa
 Thursday on business.

Roland Morse and family
 from Dumas, Mr. and Mrs.
 Ernest Begert, Mrs. Doris
 Newsom, Mr. and Mrs. Bill
 Donaldson and children and
 K. E. Morse were dinner

guests in the Millard Donald-
 son home Sunday.

Mrs. Ray Giddens returned
 home Monday from Highland
 General Hospital in Pampa
 where she had surgery earlier
 in the week. Glen Elmore
 visited the Giddenses Sunday.

Richard Kiker and family
 visited in the parental Leon
 Nachlinger home in Pampa
 Sunday.

Mr. and Mrs. W. V. Boyds-
 ton and son and Mrs. Roy Mor-
 se and Wanda motored to Okla-
 homa Tuesday where they met
 Mrs. Cletus Green and son
 Roy and accompanied them to
 the Morse home. Mrs. Green
 had surgery at the Shamrock
 General Hospital Thursday.

Friday & Saturday - 8:00 P.M.

"WILL PENNY"

**"FEVER
 HEAT"**

Prevue: 10:30
 Sunday: 2:00 P.M.
 Monday: 8:00 P.M.

**Rogue
 Theater**

Briscoe Grain Co.
 Phone DR 5-2385
 Briscoe, Texas

SEED CLEANING & TREATING
GULF FERTILIZER
 Service & Supply

Lee Halls and Carol Dean
 Hall were dinner guests in
 the James Hall home Sunday.

Verne Lohberger returned
 home last week from St. An-
 thony's hospital where he
 spent a few days for observa-
 tion and tests. He is feeling
 fine.

Shot Childress and family
 from Miami and Densel Reed
 and family were dinner guests

in the home of Mr. and Mrs.
 J. T. Childress and Anita
 Sunday.

Mr. and Mrs. George Mark-
 ham from WTSU and Bo Child-
 resses of Briscoe and Lester
 Halls visited in the Bob Mark-
 ham home over the weekend.

Mr. and Mrs. R. E. Lee and
 Don Lee and family from Aus-
 tin spent the weekend in the
 Lee's residence here.

SCRIBNER-ALEXANDER WEDDING

Friday evening, the wed-
 ding of Polly Scribner and
 Earl Alexander was solemn-
 ized in the First Methodist
 Church of Mobeetie, Texas
 with Minister Forbes, officiat-
 ing.

Polly is the daughter of
 the late Mr. and Mrs. Daulton
 Scribner of Sunray. Carlton
 is the son of Mr. and Mrs. Earl
 Alexander of White Deer.

The bride attended school
 in Sunray and is a graduate of
 International School of Hair-
 dressing in Amarillo.

Carlton is a graduate of
 White Deer High School and
 attended A&M College in
 Goodwell, Okla. He is now

employed at Moody Farms in
 Pampa.

The couple will be at
 home at 618 Gary St. in Pam-
 pa.

**Pre-Thanksging
 Program, Supper**

After a group song, and
 prayer by Rev. Frank Matt-
 hews, Mrs. Lee Kiker, presi-
 dent, welcomed guests and
 families. Mrs. John Glisan
 gave the devotional based on
 the 100 Psalm. A lesson she
 expressed was that the offer-
 ing of thanks reflects our con-
 fidence in the faithfulness
 and goodness of God. Pre-
 selected scriptures were read
 by members that made clear
 some promises that God has
 given. Mrs. Millard Donaldson
 read the poem, "The Things
 of the Spirit." Mrs. Kiker
 offered a prayer of thanks.

A delicious supper of
 chicken spaghetti, salads
 and pie was served buffet
 style. Sixteen members and
 their families attended.

A going away gift was given
 to the Bill Addull family as
 they are moving to another
 community.

Plans for the fall dinner
 was completed to be served
 Nov. 30th at the church base-
 ment. The Christmas party
 will be Dec. 11th, in the home
 of Mrs. Richard Kiker. Mrs.
 Donaldson dismissed in pray-
 er. Special guests were Mr.
 and Mrs. Bill Addull and Mrs.
 Artie King and Rev. and Mrs.
 Frank Matthews.

Mr. and Mrs. Bob Franken-
 berry and sons spent Sunday
 in Borger visiting the Bob
 Bynums.

You Are Invited

COMMUNITY MEETING

to be held
 at the
HIGH SCHOOL AUDITORIUM
 at 7:30 P.M.

MONDAY, DECEMBER 2nd

Bill McMorries with the firm of McMorries & Associates, Inc. of Amarillo, Texas will be on hand to answer any questions in regard to the engineering work, specifications and etc. of the paving project. Claude T. Shelton with the Texas Securities Corporation will be here to answer questions concerning the Sales Tax Election and financing in regard to the City's share of the paving project.

The City Council will also be on hand to help answer any other questions that you may have. Please try to attend this meeting.

The PAVING PROGRAM
 and
SALES TAX ELECTION
WILL BE EXPLAINED

and a
Question and Answer Period to be Held

Now Is The Time To Buy Quality Merchandise At
 Bargain Prices! Every Item Marked Down

One Group
SCARFS Values to \$1.50 **50¢**

One Group New Styles Reg. \$20.00
DRESSES \$12.00

Ladies Reg. \$15.00
DRESSES \$8.00

One Group
DRESSES \$5.00

JEWELRY 1/2 Price
 Earrings, Pins, Necklaces

GLOVES 1/2 Price

Hanes
HOSE 85¢

PANTS Values to \$7.99 **\$3.99**

One Group
SKIRTS & BLOUSES \$2.00

Catalina & Mr. Fine
SHORTS 1/2 Price

One Group Pattern
DRESSES & ROBES \$3.00

VOGUE FASHIONS
 WHEELER, TEXAS

LOOK FOR THE SYMBOL & SAVE

V for value



SAVE 2 WAYS WITH VALUE PRICES

1. DAY-IN DAY-OUT VALUE PRICES 2. SPECIAL VALUE PRICES PLUS...

Regular IGA shoppers know that IGA keeps prices low every day because of the low-cost operation of the man who owns and runs his own store. No need to shop frantically from store to store. You get the best values for your money with "Day-In Day-Out Value Prices" at IGA!

Low prices are nothing new at IGA, but there's always something new at special deep-cut prices at your friendly IGA. Watch for these "Special Value Prices" in our ads and in our store. They mean real values for you on foods you buy again and again! Shop the value way...shop IGA!

Prices Good Fri. & No. 29 & 30

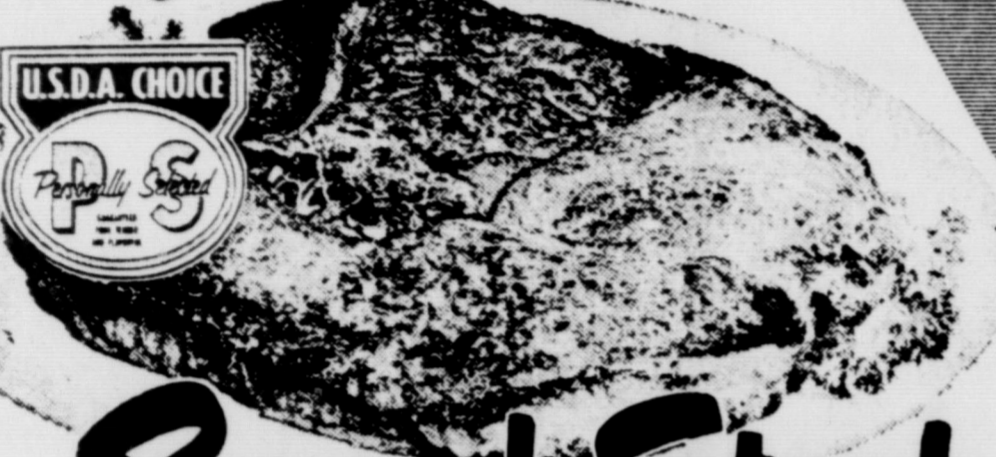

Round Steak

U.S.D.A. CHOICE PERSONALLY SELECTED

GOOD VALUE

BACON

Sliced thick or thin

2 -LB. PKG. 93c

Simmer this lean tender steak slowly with mushroom soup for a dish your whole family will enjoy

LB.

89c

Chicken Fried Steak Shurtenda Frozen Lb. 89c
Bologna Good Value Thick & Thin 1-Lb. Pkg. 59c

Wieners Good Value All Meat 12-oz. Pkg. 45c
Pinto Beans Tru-Vu Dry 4 -Lb. Bag 45c

TV FROZEN

POT PIES

Chicken, Beef or Turkey



3 8-OZ. PKGS. 49c

6-COUNT



BISCUITS

Light flaky biscuits... rich in real "country kitchen flavor"



4 4-OZ. CANS 25c

Pancake Mix IGA Regular 2 -Lb. Box 29c

Preserves Zestee Strawberry 18-oz. Jar 39c

Fruit Cocktail Del Monte Fancy Fruits 303 Can 25c

Fruit Drinks Hi-C Ass't. Flavors 3 46-oz. Cans 79c

Cottage Cheese BORDERS 2 -Lb. Ctn. 59c

Margarine Chiffon Soft 5c Off 1-Lb. Ctn. 39c

TIDE Giant Size 79c

Sunshine Crackers 1# Box 29c

ORANGES 10 FOR 69c

CLAY Food Store

& CLAY'S IGA SUPERETTE IN MOBETTIE, TEXA

WHY PAY MORE?

MAGIC FLAKE POTATO CHIPS

Fresh crisp chips... great with snacks and dips... Reg. 59c

10-OZ. BAG 33c

GOOD VALUE BATHROOM TISSUE 10 ROLL PKG. 69c

We have a large selection of Christmas Cards, Decorations and Wrapping Paper. Shop early and avoid the last minute rush.



START YOUR DAY WITH A GREAT FRUIT

Grapefruit 10 FOR 69c

Texas Ruby Reds... they're rich in Vitamin C... so juicy and flavorful

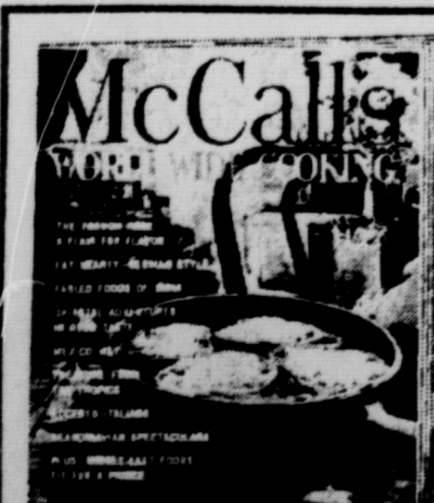

McCall's COOKBOOK COLLECTION

Volumes 10-11-12

Do Ahead Party Book, Coast-To-Coast Cooking, World Wide Cooking

NOW ON SALE Reg. \$1.00 Value EACH 79c

Company
File Depart
South, Ill. 6

W

Un
Pa
Ag
Po

RS

Shoppers
December 7, of
Wheeler Merch
December at
into 49 lucky p
Saturday's drawi
tation of the
of \$300.00 w
- \$50, 4 - \$25
is how it wor
ation began Mo
less listed in

Second Six Wee
ELEMENT

ll. A's: Geor
A's & B's: Ri
Cindy Coates
Marilyn Gos
Jackson, Myro
Cathi Gros, R

ll. A's: La
Sandra Conk
Grimes, Bl
B. Ronald Ste
and Rhonda Je
ll. A's: Do
Caryn Steen,
A's & B's:
Debra Rucke
Greg Christm
Bobby Lan
am Immel

ll. A's: L
Anth, Jim Ve
Mrs. Darla M
Whitney, Kat
A's & B's: Cind
Frank Coates, L
De Earney, B
Gaines, Dav
Lowery, Debb
Wood

ll. A's: V. A's &
Moore and C

ll. A's: M
and Janice

LDRENS
KEN FREN

Friday, Dec
ing day set t
Color pictur
apes. The Ti
stres taken
er accompan
or other gu
egion Hall be
M. and S. P.
of any cha

The Times wan
picture of y
photographic
children enti
ans of Tom
Professional
ographer will t
s in Direct
We emphasi
that you dres
colorfully
advant age
Color Pho
CHARGE T
is no ch
for taking
Parents don
be a subst
Wheeler Time
er. You do n
se pictures
will be sh
and you ma
raits by
with the st
ive if you
is entirely v
pictures appe
paper wi