







# WHEELER MUSTANGS

VERSUS

# CLARENDON BRONCOES

FRIDAY, NOV. 8 -- 7:30 P.M.

at NICHOLSON FIELD

## CLARENDON BRONCOES

NO.	NAME	POS.	C.	WT.
12	Mooring, Don	QB	Jr.	150
20	O'Neal, Ike	TB	Jr.	145
22	Reese, Walter	WB	Sr.	145
25	Reese, Bennie	FB	Jr.	172
26	Moore, Jim	End	Jr.	155
27	Ellis, Frankie	FB	Jr.	150
32	Longan, Larry	FB	Fresh.	155
40	Hall, James	WB	Jr.	150
44	Louis, Charles	TB	Jr.	165
45	Land, Steve	TB	Sr.	165
50	Martin, Mitchell	C	Sr.	168
52	Longan, Billy	G	Sr.	165
60	Longan, Phillip	T	Sr.	195
62	Hasty, Ronnie	T	Sr.	175
64	Monroe, Lverrett	T	Sr.	185
70	Bush, Brent	G	Sr.	175
72	Green, Jerry	G	Jr.	180
74	Gilbreth, Doyle	G	Sr.	160
77	Craft, Willie	G	Jr.	155
80	McCrary, Jimmy	E	Sal. h.	165
81	Tharberry, Sandy	E	Sr.	145
84	Kidd, Larry	E	Sr.	170

Coaches: Clyde Noonkester, Bobby Lemons  
Carl Irlbeck

## WHEELER MUSTANGS

NAME	NO.	POS.	WT.	C.
Rodney Weatherly	10	QB	145	F
Steve Simmons	11	QB	140	Jr.
Donald Rives	40	QB	190	Sr.
Tammy Cole	20	HB	165	Sr.
Mike Hefley	21	HB	140	Jr.
Dave Britt	30	FB	160	Soph.
Joe Smith	31	FB	165	Jr.
Jimmy Cole	41	HB	150	F.
Dale Rogers	50	C	160	Sr.
Jeff Kenney	51	C	145	Sr.
James Tucker	60	G	155	Sr.
Don Manning	61	G	140	Sr.
Bill Tucker	62	G	140	Soph.
Carol Watson	63	G	130	Soph.
Ronald Rives	70	T	200	Sr.
Gail Ledbetter	71	T	215	Jr.
Louie Simmons	72	T	205	Sr.
Gary Davis	73	T	210	Jr.
Janey Vise	80	E	145	Sr.
Ray Chick	81	E	155	Soph.
Dickie Burton	83	E	145	Sr.
Achie Trimble	82	HB	125	Soph.

Coaches: Jake Cottrell, Richard Gaines, Leldon Harrison, Bill Wheeler



Arganbright Benavidez Brickey Britt Burton

Rogue Theatre

Wheeler Flower Shop

## WHEELER JUNIOR HIGH FOOTBALL

Sept. 12	.....		
Sept. 19	.....		
Sept. 26	Silverton	H	20-0
Oct. 3	Claude	T	58-20
Oct. 10	White Deer	T	22-56
Oct. 17	McLean	T	6-0
Oct. 24	Clarendon	H	6-28
Oct. 31	Groom	H	34-8

Starting time - 6:30 P. M.

Southwestern Public Service

Vanpool's Shamrock Service

Mr. and Mrs. Clarence Robison

Modern Woodmen of America  
Stewart Agency

Wheeler Redi-Mix



Castro Chick Cole, J. Cole, P. Cole, T. Davis Glazner Hanks Heard Hefley Kenney

City Drug Store

Owen's Texaco Service

Production Credit Ass'n.

Joe & Mary Weatherly

Hyland's Pharmacy

Wheeler Co. Farm Bureau

Wheeler County Produce

Trading Post

Rives-Whitener Agency

Circle Drive Inn

Puckett's

Pete Burton Ford Mtr. Co.

Ware Chevrolet Co.

Wright-Denson Funeral Home

Wheeler Gas



Ledbetter Manning Nickell Rives, D. Rives, R. Rogers Simmons, L. Simmons, S. Simmons, W. Smith Trimble

Clay's IGA Food Store  
The Densons

Wheeler Lumber Co.

Wheeler Abstract Co.

Lee Hardware & Furniture

Farrell Wallace

Lancasters Dept. Store

H.&H. Milling Co.

Garrison Service

Nora's Cafe

Wheeler Laundry  
The N. Arganbright

Hibler Implement Co.

Wheeler TV System

Daughtry's Ben Franklin

John C. Vise Agency

Treasure Trove-Antiques  
Auction Every 3rd Saturday

Conklin's Barber Shop

Wheeler Gin

Service Cleaners

Percy's Garage

Wheeler Times



Tucker, A. Tucker, B. Vise, James Vise, Johnny Weatherly Watson Miers Coach Cottrell Coach Gaines Coach Harrison Coach Wheeler



# COURT RECORDS

Instruments Filed in  
 Offices of the district  
 clerk of Wheeler  
 County, Texas from October  
 10-15-68 67.5 & 79.43 ac 14  
 Blk RE

OL--Dora Helton to Don Earney  
 7-1-68 NW 1/4 Sec 18 Camp  
 Co Sch Land  
 AOL--Don Earney et ux to  
 Sinclair Oil Corp 10-8-68  
 Same as above  
 ROL--Northern Natural Gas  
 Prod Co to Tobe G Frye et ux  
 10-14-68 Pt 47 & Pt 34 Blk  
 A-3  
 ROL--Same as above Sec 48  
 Blk A-3  
 ROL--Same as above to J R  
 Reed et ux 10-14-68 N 1/2 &  
 SE 1/4 31, 49, 50 Blk A-3  
 ROL--Same as above to W H  
 Frye et ux 10-14-68 Sec 3  
 & W 1/2 4 Blk 5 B&B Survey  
 ROL--Same as above to W H  
 Frye et ux 10-14-68 Sec 5  
 Blk 5 B&B Survey  
 ROL--Same as above to  
 Lenora Carwile et al 10-14-68  
 Sec 42 Blk A-5

**OCTOBER 25, 1968**  
 Chg of Dep--Kenneth C Evans  
 to Pan American Pet Corp  
 10-15-68 67.5 & 79.43 ac 14  
 Blk RE  
**OCTOBER 28, 1968**  
 AOL--Don Earney et ux to  
 Standard Oil Co of Texas  
 12-12-62 NW 1/4 Sec 1 BBB&  
 CRRCo Survey  
 RATIF OL--Dolores W Seaney  
 to Standard Oil Co of Texas  
 9-10-68 NW 1/4 sec 34 Blk A-4  
 AFF--Harry Wofford et al to  
 Grover Cleveland Austin et ux  
 10-25-68  
 QCD--Shamrock Gas Co to  
 State of Texas 9-5-68 Pt Sec  
 70 Blk 17  
 CD--W M Lisle to Mrs. W J  
 Morris 3-20-52 N 1/2 Lot 3 Blk  
 G Shamrock Cem, Lisle Addn  
 CD--Wheeler Cem Assn to  
 Gladys M Bridges et al 10-28-  
 68 Lot 1 Blk 1-14 Wheeler  
 Cem 1st  
 D--Ruby Hurst et al to C E  
 Eubanks et ux 10-22-68 N 80'  
 Lot 4, all S, 6 Blk 108 New  
 Mobeetie  
 CD--Myrtle Mae Lisle to Ethel  
 Litchfield 7-3-68 NW 1/4 Lot  
 38 Blk H Shamrock Cem, Lisle  
 Addn  
 CD--Same as above to Cena  
 Wall 10-24-68 Lot 24 Blk H  
 Shamrock Cem, Lisle Addn

**OCTOBER 29, 1968**  
 ROW--Clifford E Austin et al  
 to Natural Gas Pipeline Co  
 of Amer 1-22-68 NW 1/4 46 Blk  
 A-4  
 ROW--Charlcie Austin Gilman  
 to same as above 10-23-68 S 1/2  
 Sec 55 Blk A-4  
 ROW--Billie V McClellan et  
 al to same as above 10-23-68  
 Sec 6 Camp Co Sch Land  
 ROW--Richard S Brown et ux  
 to same as above 10-23-68  
 SE 1/4 Sec 47 Blk A-4  
 DT--Lawrence Cook et ux to  
 John E Reeves et ux 10-29-  
 68 167.1 ac Sec 41 Blk 17  
 S of RR  
**OCTOBER 30, 1968**  
 C C Probate--Nancy Sharon  
 Sivage 2-23-68  
 Ratif OL--Nancy Sharon Sivage  
 to Minco Inc 2-23-68 Sec  
 5 Pt Secs 3, 6, 9 Blk H  
 Ratif OL--Lloyd D White et ux  
 to Minco Inc 2-24-68 Same as  
 above  
 Ratif OL--Donald M Phillips  
 to Minco Inc 1-31-68 same as  
 above  
 Ratif OL--James Richard Sivage  
 to Minco Inc 1-31-68 same as  
 above  
 Ratif OL--Albert L Hermann  
 et ux to Minco Inc 1-29-68  
 same as above  
 Ratif OL--William David Sivage  
 et al to Minco Inc 1-29-68  
 same as above  
 Ratif OL--Mattie Hunt et vir  
 to Minco Inc 1-16-68 same as  
 above  
 Ratif OL--H W Benischek to  
 Minco Inc 1-12-68 Same as  
 above  
 Ratif OL--Victor S Huggins  
 to Minco Inc 1-9-68  
 Ratif OL--Virtue M Cook et ux  
 to Minco Inc 1-31-68 Same as  
 above  
 Ratif OL--Stephen E Sivage  
 to Minco Inc 2-9-68 Same as  
 above  
 Ratif OL--John Clifton Randall  
 et al to Minco Inc 1-10-  
 68 Same as above  
 AOL--Minco Inc to J M Huber  
 Corp 2-5-68 same as above  
 AOL--same as above 2-2-68  
 Pt Secs 3, 0 Blk H  
 Ratif OL--L L Jones et al  
 to Minco Inc 1-4-68 same as  
 above  
 Ratif OL--Midwest Oil Corp  
 to Minco Inc 1-15-68 same as  
 above  
 Ratif OL--Kenneth E McAfee  
 to Minco Inc 1-18-68 same as  
 above  
 AOL--Minco Inc to J M  
 Huber Corp 2-5-68 310 ac E J  
 D Grinolds Survey  
 AOL--Same as above 2-5-68  
 320 ac E J D Grinolds Survey  
 AOL--Same as above 2-5-68  
 10 ac E J D Grinolds Survey  
 & Pt Secs 8, 9, 6 all 7 Blk H  
 MD--Philip W Boesche to  
 Fenelon Boesche 7-1-68 S 1/2  
 Sec 74 Blk M-1  
 AOL--William E Portman et al  
 to L R Spradling 9-16-68  
 SW 1/4 Sec 100 Blk 17  
 OL--Lester Hathaway et al  
 to Standard Oil Co of Texas

9-18-68 NW 1/4 Sec 76 Blk A-5  
 CHG of DEP--Carroll D Brown  
 to same as above 10-15-68  
 E 120 ac S 1/2 Sec 5 Blk L  
 D--John E Reeves et ux to  
 Lawrence Cook et ux 10-29-68  
 167.1 ac Sec 41 B 17 S of RR  
 SUB OL--Sidwell Oil and Gas  
 Inc to E B Range Jr undated  
 250 ac Sec 64 Blk 17  
 Statement--Steve Huff et ux  
 to Minco Inc undated Sec 4  
 Blk 5 B&B Survey  
 AOL--Foster G McGaw to  
 Pan-World Petroleum Corp  
 10-17-68 NW 1/4 28 NW 1/4 33 N 1/2  
 29 NW 1/4 34 Blk 17  
 Rev P of ATT Y--Union Oil  
 Co of Calif to Edgar S Keefer  
 9-16-68  
**OCTOBER 31, 1968**  
 ROW--Pearl Sullivan et vir  
 to Diamond Shamrock Corp  
 10-21-68 N 1/2 Sec 70 Blk 23  
 ROW--Mozelle Irvin et vir to  
 same as above 10-23-68 N 1/2  
 Sec 70 Blk 23  
 ROW--Vigna Westfall to same  
 as above 10-19-68 497 ac  
 Sec 30 Blk 23 S of RR  
 ROL--Texaco Inc to A L  
 Tinney et al 9-24-68 363.70  
 ac Sec 34 Blk A-8  
 AGREE--Joe M Shelton to  
 Nancy Leona Shelton 9-12-68  
 E 1/2 & SW 1/4 64, S 1/2 NW 1/4 62,  
 W 1/2 79, Secs 42, 58, 59, 63,  
 77, 78, 82, 83, 84, 97, 98,  
 99 Blk A-5, Sec 51 Blk 24  
 Merger--Sinclair Oil & Gas  
 Co et al to Sinclair Oil Corp  
 9-30-68  
 RDT--Government Natl Mtge  
 Assn to Douglas O V Rives  
 et ux 10-8-68 Lot 4 Blk 1  
 Shamrock M-L Addn  
 Release--T J Bettles Co to  
 Franklin Knoll 9-13-68 Lot 4  
 Blk 1 Mont Lew Addn Sham-  
 rock  
 D--Fred Reames et ux to C R  
 Jackson et ux 10-14-68 200  
 ft x 110 & 15' 100 ft SW 1/4  
 Sec 4 T & NORY Co Survey  
**NOVEMBER 1, 1968**  
 RVL--First St Bk Mobeetie  
 to Ann Rooney Trimble  
 10-25-68 Lots 12, 13 Blk 117  
 New Mobeetie  
 RVL--American Natl Bk in  
 McLean to Roy Billingsley  
 10-31-68 S 50' Lot 1 Blk  
 LXVII Shamrock  
 AFF--Raymond Moore et al  
 to C H McCartney et ux 10-  
 31-68  
 CHG of DEP--H W Benischek  
 to Cabot Corp 10-25-68 S 1/2  
 Sec 30 Blk A-8  
 ROL--Sun Oil Co to William  
 Andrew Goad et al 10-29-68  
 E 1/2 Sec 59 Blk A-8  
 ROW--Meda M Lancaster et  
 al to Natural Gas Pipeline  
 Co of Amer 10-18-68 W 1/2 58  
 A-4  
 Release--United States of  
 Amer to Alvy Herman Patter-  
 son 8-10-67 Sec 52, 33 exc  
 E 1/2 SW 1/4 Sec 28, 109 ac 27,  
 SW 1/4 & W 1/2 SE 1/4 69 Blk 24  
 C C Decree--Alvy Herman  
 Patterson vs Tommy Don  
 Patterson 10-30-68 Sec 33 exc  
 E 1/2 SW 1/4 of SW 1/4 Sec 28, 109  
 ac Sec 27 Blk 24  
 RDT--Thurman Adkins to A H  
 Patterson et ux 11-1-68 Sec  
 52, 33, 28, 109 ac 27 Pt  
 69 Blk 24  
 ADMR D--Alvy Herman Patter-  
 son to Tommy Don Patter-  
 son 10-30-68 Sec 33 exc E 1/2  
 SW 1/4 SE 1/4 Sec 28, 109 ac Sec

## Personals . . .

Loraine Wagner and her  
 sister Ola Davis of Lefors  
 went to the Golden Spread  
 Rest Home in Shamrock Satur-  
 day afternoon and brought  
 their day Mr. Zeb Baird to  
 Wheeler to spend the week-  
 end, Sunday in the home of  
 Dudley Baird and Loraine  
 Wagner they celebrated Mr.  
 Baird's 87th birthday. Those  
 present were Mr. and Mrs.  
 J. T. Baird and Terry of Ama-  
 rillo, Mr. and Mrs. B. L.  
 Anderson of Midland, Mrs.  
 Wayne Rogers, Gaylene and  
 Montie of Sudan, Ola Davis  
 of Lefors, Mr. and Mrs. C. C.  
 Baird, Dudley Baird, Mrs.  
 Loraine Wagner, Ronnie,  
 Glen, Sharon and Karen all  
 of Wheeler, Mrs. Minnie  
 Clepper of Briscoe, Mr. and  
 Mrs. John Baird of Kelton,  
 the Larry Anderson family of  
 Pampa and Mr. and Mrs.  
 Johnny Baird of Wheeler. Mr.  
 Baird received many nice  
 gifts. He is doing very well  
 and really enjoyed the week-  
 end.

Mr. and Mrs. Douglas  
 Baird of Mobeetie and Mrs.  
 Minnie Clepper of Briscoe  
 27 Blk 24  
 D--Lola Del Patterson to  
 Tommy Don Patterson 10-21-  
 68 Same as above  
 AFF--Tommy Don Patterson  
 et ux to United States of  
 Amer 11-1-68 same as above  
 DT--Tommy Don Patterson  
 et ux to same as above 11-1-  
 68 Same as above

Mr. and Mrs. Douglas  
 Baird of Mobeetie and Mrs.  
 Minnie Clepper of Briscoe  
 27 Blk 24  
 D--Lola Del Patterson to  
 Tommy Don Patterson 10-21-  
 68 Same as above  
 AFF--Tommy Don Patterson  
 et ux to United States of  
 Amer 11-1-68 same as above  
 DT--Tommy Don Patterson  
 et ux to same as above 11-1-  
 68 Same as above

Marriage License Issued  
 Wallace Monroe Smith and  
 Grace Selmer Cunningham  
 10-28-68  
 Johnny Lee Rice and Maggie  
 Bell Carter 10-28-68  
 Emilio Encina Bera and  
 Mary Louise Sosa Cortez  
 10-28-68

were Tuesday dinner guests  
 of Dudley Baird and Loraine  
 Wagner.  
 ATR/2 and Mrs. Keith  
 Abernethy are visiting his  
 parents, the Garland Aber-  
 nethys in the Kelton commu-  
 nity and her parents the H.D.  
 Ponds in Stinnett.  
 S. Sgt. Kenneth Holt and  
 his wife, S. Sgt. Virginia Holt  
 who have been in Germany for  
 the past two years are here  
 visiting his parents Mr. and  
 Mrs. O. F. Holt. When the  
 leave they will be stationed  
 in Illinois for two years and  
 then retire. Mr. and Mrs. Holt  
 had all their children home  
 Sunday except one son, Coyice  
 Holt of Farmington, N.M.  
 These having dinner with  
 them Sunday were the Kenneth  
 Holts, Mr. and Mrs. Fat Moore  
 and Debbie, Mrs. Ruth Miles,  
 Mr. and Mrs. Wayne Holt and  
 children of Amarillo, Mr. and  
 Mrs. Jack Johnson and child-  
 ren of Dumas. Visiting in the  
 afternoon were Mr. and Mrs.  
 Lonnie Holt and their children  
 Mr. and Mrs. Dugan Holt and  
 Mr. and Mrs. Ronald Holt.  
 They were all at the Russell  
 Miles home Saturday night.  
 Sgt. Kenneth Holt showed  
 slides of Germany, Belgium  
 and Paris.  
 Visiting Sunday afternoon  
 with Mr. and Mrs. T. A.  
 Treadwell were Mr. and Mrs.  
 A. C. D'Spain of Briscoe.

# NOTICE

## YOU CAN SAVE 2% ON YOUR TAXES

### If You Pay During

# NOVEMBER

THE COMMISSIONER'S COURT OF WHEELER COUNTY HAS AUTHOR-  
 IZED THE TAX COLLECTOR TO GIVE THE DISCOUNT ON ALL 1968  
 TAXES AS PROVIDED BY THE LEGISLATURE, AS FOLLOWS:

**2% IF PAID DURING NOVEMBER, 1968**  
**1% IF PAID DURING DECEMBER, 1968**

THIS DISCOUNT IS ON ALL STATE AND COUNTY  
 TAXES THAT ARE COLLECTED BY THE COUNTY  
 TAX COLLECTOR.

# THURMAN RIVES

TAX ASSESSOR-COLLECTOR OF WHEELER COUNTY

**WANTED**  
**Oil and Gas**  
**Leases**  
**and Minerals**  
 Lyle Holmes, dealer  
 Phone PO 2-2200  
 Mail Address: Rm 706  
 Citizens Bank Bldg.  
 Lubbock, Texas

**Dr. Jack L. Rose**  
**OPTOMETRIST**  
 Office Hours:  
 Tues.: 9 A.M. - 5 P.M.  
 Fri.: 2 P.M. - 5 P.M.  
 Phone: BL6-3203  
 207 N. Wall  
 Shamrock, Texas

**Federal**  
**LAND BANK**  
*Association*

**Serving America's**  
**Farmers:**  
**Providers of Plenty**  
 For more than 50 years The  
 Federal Land Bank of  
 Houston has provided DE-  
 PENDABLE agricultural real  
 estate loans to Texas  
 farmers and ranchers.  
 LONG TERM, LOW COST  
 loans with a repayment  
 plan geared to meet each  
 individual's requirement.

**JACK WILLIAMS**  
**FEDERAL LAND BANK**  
**ASSOCIATION**  
 Phone: 256-1212  
**SHAMROCK, TEXAS**

**Briscoe Grain Co.**  
 Phone DR 5-2385  
 Briscoe, Texas

**SEED CLEANING & TREATING**  
**GULF FERTILIZER**  
 Service & Supply

**Dr. M. V. Cobb**  
**CHIROPRACTOR**  
 EL 6-1133  
 310 South Main  
 Shamrock, Texas

**ONLY CURTIS C M MATHES CAN MAKE SUCH AN OFFER!**

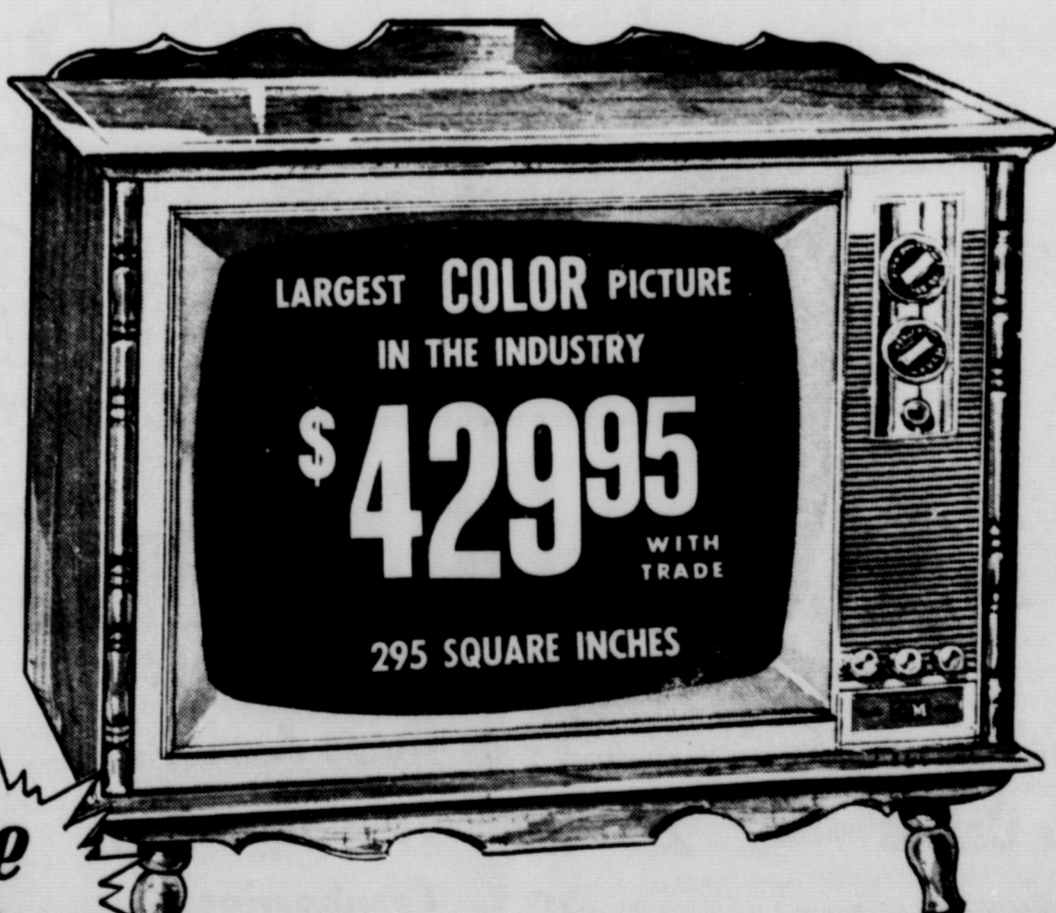

**LARGEST COLOR PICTURE**  
**IN THE INDUSTRY**  
**\$429.95**  
 WITH TRADE  
**295 SQUARE INCHES**

**Save**  
**Up To**  
**\$100**

**Genuine Maple Veneer**

8 YEAR PRORATED COLOR PICTURE TUBE  
 WARRANTY \$12.00 ADDITIONAL

Good Supply  
**REFRIGERATORS**  
 (Slightly Damaged)  
**NO-FROST**  
**ICE MAKER**  
 Starting at..... **\$200**

**21" Early American**  
**Color TV \$349.00**

**PIERCE'S TRADING POST**  
 411 Oklahoma Phone: 826-2091

**RECLINERS**  
 Starting at..... **\$69.00**  
**MAN-SIZE RECLINERS**  
 Starting at..... **\$92.50**  
 Starting at..... **\$105.00**

5-Piece  
**Livingroom Suit \$179.00** Love Seats

that wonderful

**ELECTRIC RANGE**

and now it's easier than ever to own one.  
 During October and November, participating electric  
 appliance dealers will give you free wiring and guaranteed  
 satisfaction. If, within 60 days from your date of pur-  
 chase, you are not happy with your new electric range,  
 the dealer will take it back and refund the money.  
 You have paid... and you still keep the free wiring.  
 This offer is good only live in a 1 or 2 family home and  
 your electric service from us. Act now...  
 offer expires November 30th.

**FREE**  
**WIRING**

**Guaranteed**  
**Satisfaction**

**OFFER EXPIRES**  
**NOVEMBER 30**

**AT YOUR PARTICIPATING**  
**ELECTRIC APPLIANCE DEALER**

**Clean**  
**ELECTRIC**  
**Cooking**

# ANNIVERSARY SALE

JOIN THE FUN  
2ND BIG WEEK

43<sup>RD</sup>  
CELEBRATION

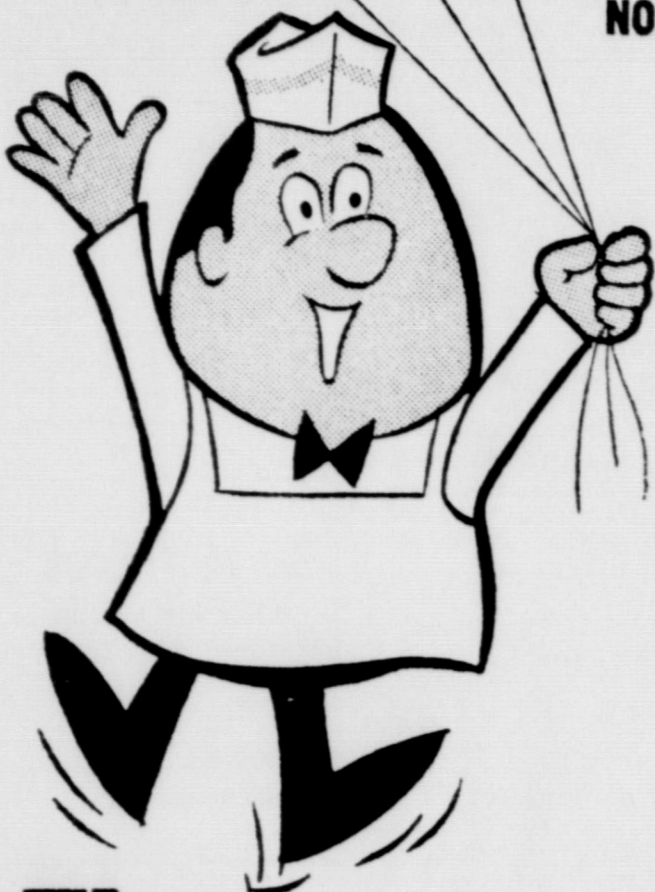

PRICES EFFECTIVE  
NOV. 3-9

## IGA

GO-TOGETHER  
ANNIVERSARY SPECIAL

ASST. FLAVOR  
HI-C  
FRUIT DRINKS

3 46-OZ. CANS **79¢**

MARY BAKER  
OR CAROL  
COOKIES  
ASST. FLAVORS

4 PKGS. **\$1**

Tomatoes IGA Whole Peeled  
Pinto Beans Tru-Vu Dry

2 303 Cans **39¢**  
2 Lb. Pkg. **25¢**

### Flour

MAGIC BAKE  
The baking season is here and you can do it better with All-Purpose Magic Bake Flour... Its Value Priced for you

5 -LB. BAG **39¢**

### Foil

FIRST PICK ALUMINUM  
Save the flavor of leftovers... it won't let air in and strong odors can't get out.

25-FT. ROLL **19¢**

### Quik

Nestles  
2 Lb. Can

**79¢**

Cranberry Sauce  
Creamy or Chunky

First Pick Strained 2 300 Cans **45¢**

Peanut Butter

Good Value 2 1/2-Lb. Jar **79¢**

Oranges

First Pick Mandarin 4 11-oz. Cans **\$1**

Green Beans

First Pick Tender Cut 6 303 Cans **\$1**

### Folgers Coffee

One Pound

**69¢**

### Vienna Sausage

5 Cans **\$1**

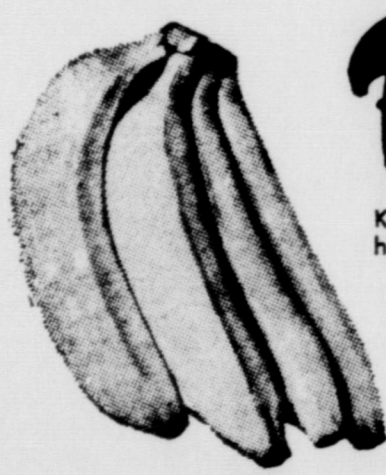

## Bananas

Keep a supply of these tropical grown beauties on hand for the kids lunch boxes and after school snacks.

FLAVORFUL GOLDEN  
LB. **10¢**

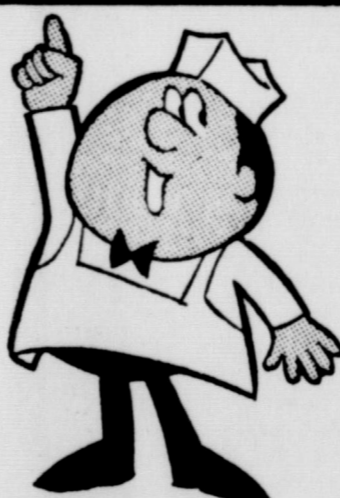

Emperor Grapes

Lb. **23¢**

Yellow Onions Medium

2 -Lbs. **15¢**

Peanuts Fresh Fancy Roasted

Lb. **39¢**

Rome Apples Washington Extra Fancy

4 -Lbs. **89¢**

Tangerines Juicy Zipper Skinned

10 For **59¢**

Cranberries Ocean Spray

1-Lb. Pkg. **33¢**

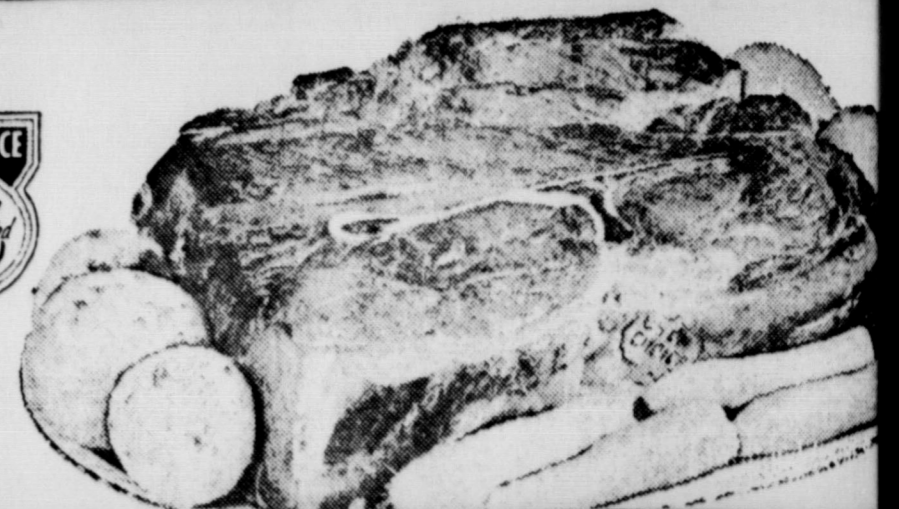
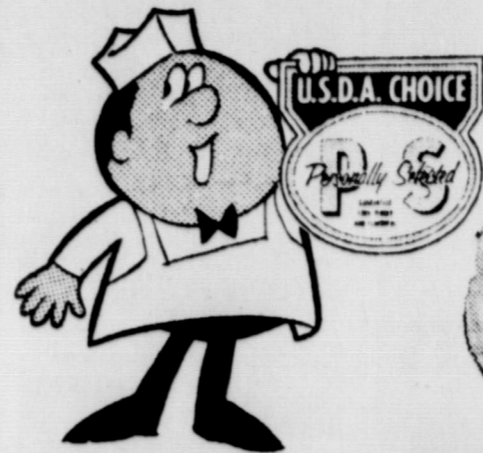

### WHOLE SMOKED PICNICS

Value Priced for an economical Sunday Dinner.

LB. **35¢**

## BEEF ROAST

U.S.D.A. CHOICE PERSONALLY SELECTED

BLADE CUT CHUCK

VALUE PRICED

LB. **49¢**

CENTER CUT CHUCK

VALUE PRICED

LB. **57¢**

Fryer Breasts Blue Ribbon Frozen

2 -Lb. Pkg. **89¢**

Bacon Wilson Certified Thick & Thin WHOLE OR HALF

2 -Lb. Pkg. **\$1.19**

Wieners Good Value All Meat

1-Lb. Pkg. **59¢**

Arm Roast USDA Choice PS with TVT

Lb. **67¢**

## Boneless Hams

TV LB. **99¢**

STEREO RECORD OFFER!

IT'S HERE!  
AN EXCLUSIVE OFFER FOR OUR CUSTOMERS

"The Spirit Of Christmas"

STEREO RECORD REG. \$4.79 VALUE

COLLECTORS ALBUM OF FAMOUS STARS FROM CAPITOL RECORDS

ONLY **\$1.00**

WHILE SUPPLY LASTS

\* BING CROSBY \* AL MARTINO \* PEGGY LEE \* THE LETTERMAN  
ROGER WAGNER CHORALE \* HOLLYRIDGE STRINGS \* THE VIENNA BOYS CHOIR

Potato Chips Magic Flake Fresh Reg. 59¢

3 10-oz. Bags

Rolls Magic Bake Brown & Serve

2 12-ct. Pkgs. **49¢**

Pizza TV Frozen Selected Varieties

22-oz. Pkg. **79¢**

Potatoes Good Value Froz. Hash Browns

4 2-Lb. Pkgs. **\$1.19**

Fish Sticks Booth Frozen

1-Lb. Pkg. **59¢**

Cream Pies Morton Frozen Ass't. Flavors

3 14-oz. Pies **89¢**

TV ORANGE JUICE  
Fresh Frozen natural Florida juices  
VALUE PRICED  
5 6 OZ. CANS **89¢**

Borden's ICE CREAM  
Assorted flavors... a creamy delicious treat any time.  
VALUE PRICED  
1/2 GAL. **69¢**

Margarine Good Value Pure Vegetable

6 1-Lb. Cns. **\$1**

Lane's Novelties Fudge Bars and Pops

6 ct. Pkg. **19¢**

Biscuits Merico Butter-Me-Nots with Honey

5 9-oz. Pkgs. **\$1**

SAVE 15¢

THIS COUPON IS WORTH 15¢ TOWARD THE PURCHASE OF A RANDOM WEIGHT PKG. T.V. HALFMOON LONGHORN CHEESE COUPON GOOD ONLY AT IGA COUPON GOOD THRU NOV. 6, 1968

TIDE Giant **79¢**

# CLAY Food Store

IN WHEELER, TEXAS

& CLAY'S IGA

SUPERETTE IN MOBETTIE, TEXAS

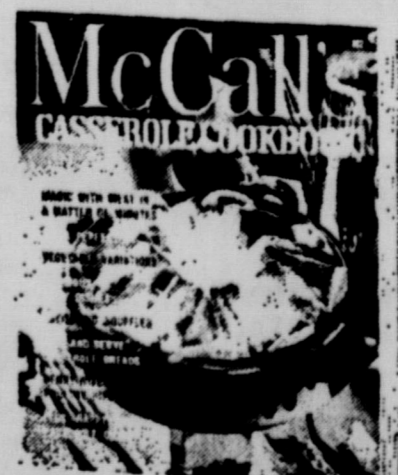

McCall's COOKBOOK COLLECTION Vols 2 & 3

NOW ON SALE REG. \$1.00 EACH **79¢**