

THE WHEELER TIMES

VOLUME 45 NUMBER 42

THURSDAY, SEPTEMBER 26, 1968

SINGLE COPY 10c

MUSTANGS FALL IN SQUEAKER

By David Britt
The Mustangs broke for a touchdown scamper 23 seconds to go in the third quarter and the Wellington Skyrockets made the Mustangs stand in their mud over Wheeler last night.
The Mustangs had the lead when they came off and down the challenge and the Mustangs could get a safety in the third quarter.
Charles Mauldin led in his end zone and the Mustangs dropped over him.
The Mustangs began falling on the Wilson Field about an hour before game time and the Mustangs were forced most of the night to remain in cars or under a tent until it stopped.
Wellington recovered a

Mustang fumble at the Wheeler 35 early in the game but obliged the Mustangs right back at the 20. Wheeler fought the wind, rain and Skyrockets for a first down at the Wellington 12 but a holding penalty nipped this drive and the Rockets took over at the 20.
On the first play after the fumble recovery, Watts took a pitch and got loose at his right end and when the pursuit broke down, he rambled for the only touchdown of the

game. The run was no good for the extra points and the first quarter ended with the kickoff.
The Skyrockets threatened twice more in the half but each time the Mustangs rose up and put a brick wall of defense into the Wellington attack. One drive was blunted on the Mustang 20 and the next drive was also halted at the 20 with the Rockets gaining nothing in four attempts after having a first and five situation.

Wheeler had the chances in the third period but all they got for the pressure they applied was the safety. Recovering a fumble at the Wellington 25 the Mustangs rode the running of Tommy Cole and Donald Rives down to the 4 but the effort fell a couple of yards shy of the first down and Wellington took over. Watts was thrown back to the 1 by Dave Britt for a three yard loss and Mauldin then fumbled and it appeared that Ronald Rives had recovered for an apparent TD but the official ruled that Mauldin still had possession and the Mustangs had the safety.

Dickie Burton returned the free kick to the Rocket 37 but was hit hard and the pigskin popped loose and Wellington got a reprieve at that point.
Both teams slugged it out with neither team putting up much of a threat the rest of the way. A muddy field was some hindrance to both clubs but the play was surprisingly good considering the adverse conditions.
The Skyrockets got to the Mustang 35 once in the last

quarter and the Mustangs penetrating to the Wellington 37 but both defenses were able to stymie the drives. Fumbles aided the cause of both teams with the Mustangs giving up the ball four times on seven fumbles and the Rockets losing the ball three times.
Tommy Cole was the leading ground gainer for the Mustangs with 72 yards followed by Britt with 30 and Rives with 19.

GAME STATISTICS		Wheeler	Wellington
First Downs		6	10
Net Yards Rushing		121	171
Net Yards Passing		0	13
Total Yards Gained		121	184
Return Yardage		42	31
Passes & Completions		8-0	5-1
Passes Intercepted		0	1
Fumbles & Fumbles Lost		7-4	5-3
Penalties & Yardage		8-70	5-55
Punts & Average		4-41	3-26
Total Plays		58	53

Mustangs To Tangle With Rattlers

For the first time, the Wheeler Mustangs will be away from home and for the second time, their opponents will be from the Class AA ranks.
The Stinnett Rattlers will host the Mustangs for the 8 P. M. kickoff and no rest is in sight for the local bunch. Stinnett is winless but came back last week and played a 6-6 tie with Sunray after losing their opening contest to the powerful Gruver Greyhounds. Stinnett has a big ball club and their mistakes have hurt them in their first two encounters. "I hope our kids are ready because the Rattlers really get with it and when they hit you, it hurts!" Coach Cottrell said.
"We had a pretty good effort overall against Wellington but we let down for one

play and it was the big one and there went the game as it turned out." "Our defense played real good again and Ronald Rives turned in an outstanding job," the coach added in assessing the Mustangs play against the Skyrockets.
He went on to add, "Offensively, we have to get a lot stronger than we showed and get where we can stick it in the end zone when we

get the chance if we are going to win this year."
The Mustangs will be in their poorest condition of the year for the battle with Stinnett. Dale Rogers, Donald Rives, Dave Britt, and Gail Ledbetter are all on the doubtful list although it won't be known until game time whether or not they can participate. Louie Simmons returned to workouts this week after being laid up the first two games.

Stinnett Kiwanis Pancake Supper

The Stinnett Kiwanis Club is sponsoring a pancake supper at the Stinnett City Hall this Friday evening and all the football fans from Wheeler that will be attending the game between the Mustangs and the Rattlers are invited to attend.
The proceeds from the supper will be used to purchase Christmas lights for the town of Stinnett. Carroll Pendleton, member of the Stinnett Kiwanis Club and a former Wheeler resident, made the announcement of the supper to the local Kiwanis Club and said that they would begin serving at 4:30 P. M. Friday afternoon and would also serve after the game.

Silverton Is First Of W. Colts

Wheeler Jr. High Colts in their first test of the grass season Thursday evening 6:30 when the Silverton team came to Nicholson.
The Colts lost heavily to the Silverton team last spring and injured boys will be manning the sidelines for Coach Richard Stevens and Gary Cottrell.
Enthusiasm is one key to a good football team and the Colts will grade in this category. Between the 35 eager youngsters been vying for positions during workouts since opening of school and the boys will be the ones expected to carry the winning tradition for the future.
The Stevens and Gary Cottrell will be spearheading the attack and fans can expect to see some good football and Coach Gaines is looking for a good turnout of fans to witness the Colts in their first game against Silverton.



NEW EMPLOYEE: The Wheeler County Soil and Water Conservation District is pleased to have a new employee working with the Soil Conservation Service in Wheeler. He is Cleve McMillon of Stafford, Kansas. Cleve is married and has two children, a son, Larry, age 6 and a daughter, age 3. Cleve, his wife, Darlene and family are living at Nora Watkins Trailer Park in Wheeler. Cleve is a graduate of Abilene Christian College with a degree in range management. He served three years in the Guided Missiles branch of the U. S. Army. Prior to moving to Wheeler, he worked with the Hemphill County Soil and Water Conservation District. The McMillon family worship with the Church of Christ.

Newman Riley Rites Are Read

Funeral services for Newman Riley, 66, of Shamrock were held Wednesday in the United Methodist Church in Shamrock.
Shamrock pastors officiating were the Rev. Oscar Bruce, United Methodist Church; the Rev. Jimmy Wilson, First Baptist Church and the Rev. Phillip A. Rorabaugh, South Methodist Church.
Mr. Riley died Monday evening in Shamrock General Hospital following a heart attack. A native of Russell County, Va., he had lived in Wheeler County since 1919. He was a farmer and a member of the Wheeler Methodist Church.
Survivors include his wife,

Lora; sons: Charles of Amarillo and Gene of San Antonio; brothers: Elmo of Shamrock and W. W. of Syracuse, Kan.; sisters: Mrs. Ethel Wade of La Villa, Mrs. Thelma Kauffman of Baltimore, Mrs. Evelyn Spates of Washington, D. C. and Mrs. Tommie Cook of Shamrock and five grandchildren.

CONSTRUCTION BEGINS ON PARKVIEW MEDICAL CLINIC

Concrete trucks were busy Monday afternoon pouring cement for the foundation of the new Parkview Medical Clinic. The clinic will be located adjacent to the rear parking lot.
Doris Hutchison was the low bidder for the project. Officials at the hospital are hoping for a 60 day completion date.
The 1,520 square foot building will have offices and examining rooms sufficient for two doctors. There will be no laboratory or X-Ray facilities in the building. These services will be furnished by the hospital.

1968 FHA HOUSING ACT EXPLAINED

L. J. Cappleman, Texas State Director of the Farmers Home Administration, said today he had been notified by Secretary of Agriculture Orville L. Freeman of the rural housing and rural community planning features of the newly enacted 1968 Housing Act.
The Act was signed into law on August 1 by President Johnson.
Secretary Freeman's statement pointed out the new housing program is part of the President's drive to remove all substandard houses that exist today in rural America.
Mr. Freeman announced that benefits of the new Housing and Urban Development Act will be channeled into Texas rural areas through the 138 local county offices of the Farmers Home Administration, and through the rural system of Technical Action Panels.
The Farmers Home Administration, a Department of Agriculture supervised credit agency for housing, farming and community facilities, carries on rural housing programs, established by the new act and previous legislation for farmers and for other people in the countryside and in rural towns of up to 5,500 population.
New housing services under the act will include:

Bake Sale

The Methodist M. Y. F. will hold a bake sale Saturday, Sept. 28 at Clay Food Store in Wheeler.
There will be cakes, cookies and lots of goodies. Come out and support the M.Y.F.

Mr. and Mrs. Jack Meek are invited to be the guests of The Wheeler Times this weekend at the Rogue Theater.

200 ATTEND ANNUAL CROPS TOUR

Two hundred farmers and ranchers attended the 11th Annual Wheeler County Livestock, Crops and Orchard Demonstration Tour Day on Thursday, September 19, 1968. A free noon meal prepared by the Kelton PTA and sponsored by the Wheeler and Shamrock Chamber of Commerce and the Farm Bureau was served to those attending. The tour is held annually as a part of the Northwest Texas Demonstration Program through which on-farm research is channeled to county farmers and ranchers.
The first stop was to see an experimental planting of Kenaf, a plant which is a member of the mallow family of which okra and cotton are members. It grows well where the climate and soil are suitable for cotton. This crop is being evaluated and developed as a source of material for paper pulp in a joint program by the Texas Agricultural Experiment Station with the Agricultural Research Service of the USDA. Some six paper companies are actively engaged in Kenaf research at this time. An annual type crop is attractive to the paper industry since it would require less land and could be mechanized. Sustained production of timber over a 30 year period will yield about one ton per acre; whereas, Kenaf will produce 5 to 10 tons per year. Storage re-

PROCLAMATION

TO ALL TO WHOM THESE PRESENTS SHALL COME:
BE IT KNOWN THAT I, John Connally, Governor of the State of Texas, do hereby order a General Election to be held throughout the State of Texas on TUESDAY NEXT AFTER THE FIRST MONDAY IN NOVEMBER, A. D. 1968, same being the FIFTH DAY OF NOVEMBER, A. D. 1968, and notice thereof is hereby given to the people as required by Article 4.01, Election Code of Texas, and the County Judge of each county is directed to cause said election to be held at each precinct in the county at such time and for the following purposes:
Said general election shall be held for the purpose of electing electors for President and Vice President of the United States, and for electing all State and District officers, Members of Congress, Members of the Legislature, County and Precinct officers, and all officers which are required by law to be elected in this general election; and
FOR THE FURTHER PURPOSE OF adopting or rejecting fourteen Constitutional Amendments submitted by the 60th Legislature of Texas at its Regular Session in 1967.
IN TESTIMONY WHEREOF, I have hereunto signed my name and caused the Seal of State to be affixed at my office in the City of Austin, Texas, this 19th day of September, A. D., 1968.
(Signed) JOHN CONNALLY GOVERNOR OF TEXAS

MJMS FOR HOMECOMING

Mums for homecoming are now on sale by the Junior Class. Corsages will be \$2.50. You may also order a small mum for your children for 50c.
Contact any member of the Junior Class to place your order.

Dr. Landreth Will Visit Thursday

On Thursday morning, September 26th from 9:00 to 10:00 a. m. Dr. and Mrs. Elmer D. Landreth, former pastor of the Methodist Church will be in Wheeler to meet his friends of former years and to autograph copies of his book for those who wish to purchase any.
His book is on his 45 years as a Methodist Preacher, entitled, "The Lost Book." He has a chapter dealing with his pastorate in Wheeler from 1930 - 32.
Dr. and Mrs. Landreth will

be in the fellowship hall of The Methodist Church for his one hour visit from 9:00 to 10:00 A. M. All of their friends who wish to visit with them are very cordially invited to come by and say hello.
The Landreth's are now living in Englewood, Colo. near their children. They will be guests of Rubye and Wilbur Gaede while in Wheeler.
Mr. and Mrs. Will Burke returned home Friday from a ten day visit in Hillsboro with relatives.

Hospital Notes

- ADMISSIONS**
- 9-17 Nannie Slaten
 - 9-18 Charles McCartney
 - 9-18 Nathan Baumgardner
 - 9-20 Mrs. A. B. Crump
 - 9-22 Jose Benavidez
 - 9-22 Lawrence Brain
 - 9-22 Minnie Johnson
 - 9-24 Lynn Baker
 - 9-24 Jewelle Kite
- DISMISSALS**
- 9-19 Linda Benavidez
 - 9-22 Baby Boy Benavidez
 - 9-22 Mrs. A. B. Crump
 - 9-25 Lawrence Brain

Allison Baptist

The First Baptist Church of Allison will hold a revival, beginning Sept. 29 through October 6th. Rev. Ronnie Chadwick will be the evangelist and Earnest Wallace will be in charge of singing.
Services will be at 7:30 P. M. each night.
Everyone is cordially invited to attend.

WEATHER INFORMATION				
DATE	MAX.	MIN.	WIND	PRECIPITATION
9-19	92	64	SSW 3-5	
9-20	88	68	SSE 3-13	Rain .02"
9-21	82	66	S 4-12	Rain .20"
9-22	84	74	SE 3-7	
9-23	82	73	SW 1-6	Rain .55"
9-24	75	64	N 3-12	
9-25	90	52	SW 1-5	

For Week: 2.77"; for month: 2.89"; for yr.: 31.17"
12 year Average: 29.59"

Courtesy of First National Bank
Readings by: Joe Rogers

Vertical text on the left edge of the page, including "30", "50", "70", "89", "19c", and other numbers and partial words.

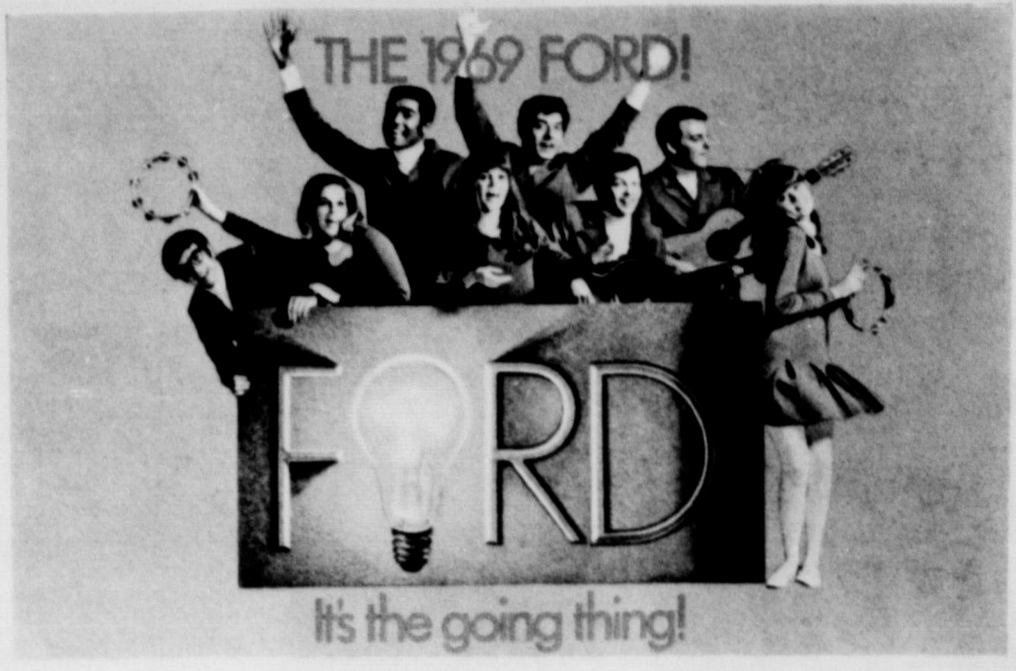

See the 1969
FORD & MERCURY
FRIDAY,
SEPTEMBER 27

SEE
 all the New
 '69 Fords
 in our showroom
SEPT. 27!

REGISTER
 in our big
**"GOING
 THING
 FLING"**
 contest!



WIN
NEW FORDS
HAWAIIAN
HOLIDAY
FLINGS for Two!

FREE "Going Thing" Value Book just for register-
 ing any time between Sept. 27 and Oct. 26!



- It's loaded with exclusive discounts you'll want to cash in on!
 - Packed with timely, informative articles and ideas for better living!
 - Big savings, big fun for the whole family!
- Another "Going Thing" from Ford you'll refer to again and again.

To enter you must be a licensed driver, 18 or over. Entry not valid in states where prohibited by law. Residents of New Jersey and Delaware only may send a stamped, self-addressed envelope to their Ford Dealer requesting a registration form.

Hurry! Get in on the excitement, gifts and prizes at our showroom, starting September 27!

Introducing the new Lincoln-Mercury cars.
Three different cars you've never seen before,
for people who have never
been in our showroom before.

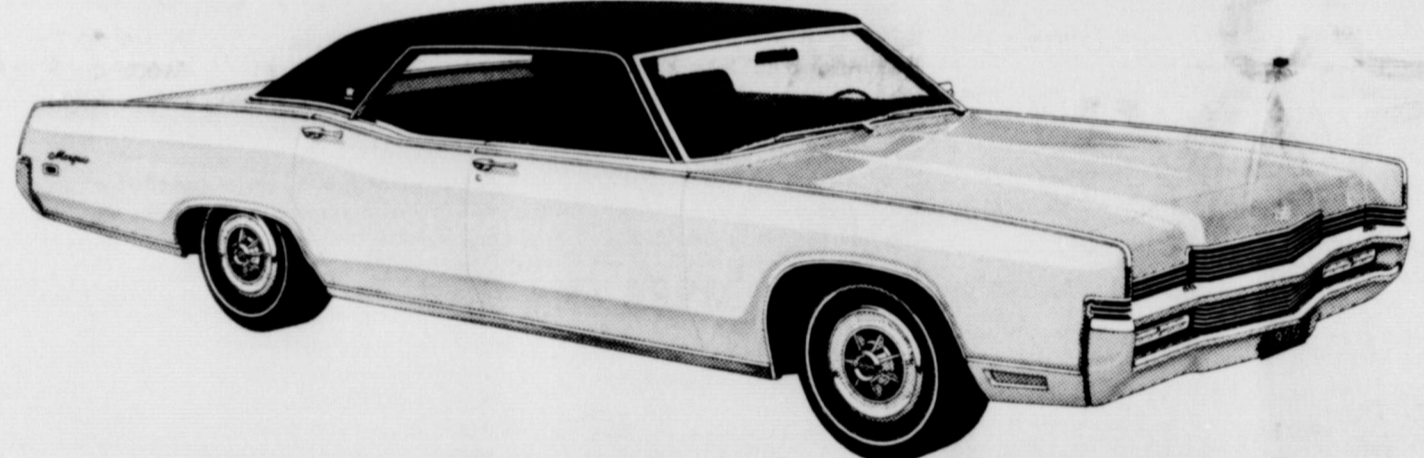

New Marquis. The most dramatically styled car since the Continental Mark III.
 You won't see a medium-priced car like this in any other showroom. Marquis has a dramatic elegance, a majestic beauty that only the creators of the Continental Mark III could make. With this styling and the surprising price, you have no excuse to settle for a dull little car.

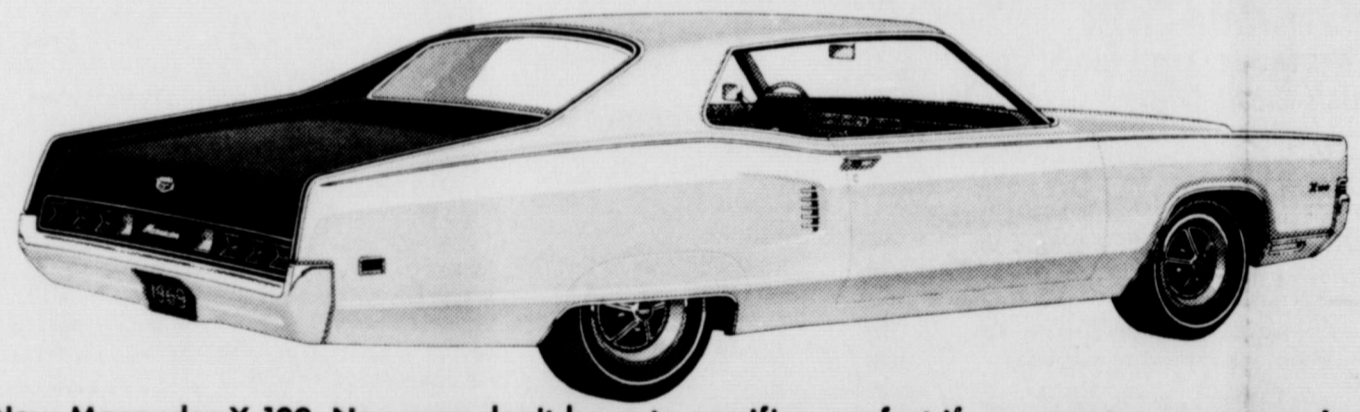

New Marauder X-100. Now you don't have to sacrifice comfort if you want a sporty road car.
 A full-size road car with more thrills per inch than anything that has ever been in our showroom. You get a choice of bench, Twin-Comfort, or bucket seats; styled aluminum wheels, a horn that blows by squeezing the steering wheel rim, a 429-cu. in., 4-barrel V-8 and rakish fender skirts—all standard.



New American Cougar with a continental accent.
 Cougar owners will tell you how much fun they are to drive. That hasn't changed. But the looks have. Compare it to the foreign sports cars. Anything the Europeans can do we can do better. Cougar is now available as a convertible. And Cougar continues to be the best-equipped luxury sports car in its class. A big 351-cubic inch V-8 is standard. So are concealed headlamps, sequential rear turn signals and bucket seats.



Your Mercury dealer leads the way
 with the most exciting new cars in town.

PETE BURTON FORD
 WHEELER, TEXAS PHONE 826-2311



BRISCOE NEWS
 By Veta Parker

Mr. and Mrs. Henry Lee went to Shamrock Friday shopping. Mr. and Mrs. Ewell Steen had Thursday dinner with them. The Lees visited the Vernon Sivages Thursday. Dwayne Meadows spent the weekend at home from Clarendon College. Mr. and Mrs. Travis Keeley and family from Martin, Texas visited the Doc Wilhelms over the weekend. Martha Meek and J. P. and Mrs. Nelda Sides and Jimmy visited Sunday afternoon. Mrs. Louise Sebastian and grandchildren from Dallas visited Mr. and Mrs. Glenn Gudath over last weekend. Mr. and Mrs. Vic Helton of Amarillo came for their wedding shower and spent Friday night with the Melvin Heltons. They got several nice gifts. Mrs. Madell Pillers of Amarillo visited the Oral Heltons over the weekend. Mr. and Mrs. Mike Aderholt and Sharon of Amarillo visited the Ting Aderholts over the weekend. They all visited the Lewis Graysons in Allison Sunday afternoon. Mr. and Mrs. Jiggs Caldwell of Amarillo visited Loyd Hefleys and Lafoy Vises Sunday. The Hefleys attended the fair Friday. Mr. and Mrs. Oren Horn visited the Thurman Horns Sunday evening. Mr. and Mrs. J. C. Moore of Wheeler visited the Oran Horns Tuesday. Mrs. Tom Helton visited the Joe Paul Smiths in Shamrock last Tuesday. Mr. and Mrs. Tom Helton visited the Jim Johnsons in Borger Sunday. Mr. and Mrs. Jack Hays visited in Garden City last week with the Harold Crosslands. Mr. and Mrs. Bill Allen and Gail from Amarillo spent the weekend with Mr. and Mrs. S. L. Aderholt. Mrs. Oral Helton and Mrs. Elmer Pillers of Amarillo visited Sunday night and played 42. The Mac Maceases went to the Fair in Amarillo and spent the weekend visiting relatives. LaJo Fillingim visited in Canyon over the weekend with Mrs. Gayle Singleton and Mazelle Fillingim. The Heartline children visited the Willis Fillingims Saturday night. Mr. and Mrs. J. P. Meek and Nelda Sides went to Elk City on business Thursday and Jimmy Sides spent the days at Willis Fillingims. Kenneth and Susie Everett of Goodland visited the J.P. Meeks over the weekend. Mrs. Laverna Fillingim visited Sofia Helton Tuesday. Debbie Douthit stopped in Pampa Friday on her way home from the fair and visited the Don Norths. Her parents went after her Sunday. Visitors in the Cliff Walker and Bill Lohberger home were Myrle Hunter from Pampa, Mr. and Mrs. Verne Lohberger of Allison, Mr. and Mrs. L. J. Hudson, Mr. and Mrs. Earnest Zybach, Mr. and Mrs. Dean Tipps, Mrs. Lois Hudson, Leland Caldwell, Mr. L. D. Childress and Ewell Steen. A family get-together for the Edwards last Friday at Lenzie Williams. Attending were Mr. and Mrs. Letcher Edwards of Quannah, Mr. and Mrs. Gwyn Edwards, Mrs. Mattie Atherton, Mr. and Mrs. Bill Atherton and boys from Wheeler, Mr. and Mrs. Roy Edwards from Bandera, Tex.; Miss Risa Poole from Memphis. Mr. and Mrs. Bill Jackson had Sunday dinner with the Ray Praters. Cora Helton visited Mr. and Mrs. Bill Jackson and Mrs. Helton Sunday. Cora is staying with the Perry Heltons. Mr. and Mrs. Doyle Ramsey went to Oklahoma City Saturday to see their son, John Shackelford of Richerson, play golf. Mr. and Mrs. J. B. Smith of Thomas, Okla. visited Sunday afternoon with her sister the Monk Bowermans. They spent the night with another sister, the Watson Burgesses. Visiting Mr. and Mrs. Edward Meek Sunday afternoon were Mr. and Mrs. Sanford Cole and daughter of Canadian, Mr. and Mrs. Jack Meek and Mr. and Mrs. Roy Meadows.

at present. Opal Reid and Pearl Jones of Wheeler visited the Wiley McCrays last Friday evening. Etha Ruston of Pampa visited Mr. and Mrs. Bill Jackson and Mrs. Helton last Wednesday. They all visited the Edd Heltons. Mr. and Mrs. Kenneth Everett and Mrs. Nelda Sides and Jimmy visited the Darville Athertons Sunday. Katie and Joel Finsterwald visited Monday. Mrs. Cora Helton visited the John Heltons Sunday. Jessie and Ailene Hall visited the Colie Parkers Saturday night. Willie Parker and family visited Sunday afternoon. Barbara Helton and children, Hoyle Helton and Madell Pillers visited Monday. Mrs. Isaac Wyant called Emma Jean Meadows Monday told her they just returned home from Pueblo, Colo. from visited Earl and Eugene Wyant and Clara McBride. Mr. and Mrs. E. J. Meadows and children visited Mr. and Mrs. Fulton Meadows

over the weekend. Joy to Sayre Monday on bus. Domer Miller and E. J. ed Monday. Dan Trimble jumped the barn lot fence and ed his ankle. Mary Pur year was her baled products in the Amarillo fair. Her score 89.6. There were 17 and Gene Wayne Helton is improving since the wreck. Mrs. Alfie Gaines, M lona Herd and Mrs. Ed ford had Sunday dinner the Dean Tipps and spe day. The Dean Tipps fa visited the Wiley McCr Sunday night. Pfc Fredrick Loren son of Mr. and Mrs. Wil Cray is now serving in army intelligence in Sa Vietnam. He took his ba training at Ft. Leona Mo. From there he was to Ft. Denver. He is a uate of Briscoe school attended Southwest Sta College at Weatherford. His address for his frie write him is: Pfc. Fredrick Loren RA 15795520 509th TRANS DET. APO San Francisco, Ca 96307



SCOTT LUTTRELL WINS
 Scott Luttrell of Wheeler High School recently showed his Berkshire gilt to the Grand Champion spot of the female Berk division of the Tri-State Fair in Amarillo. The gilt, named, Miss Topper won the honor of just winning her class of the junior division. She will be shown in as at the State Fair of in October where compet will be on a state-wide b

PERSONALS
 Mrs. Archie Hibleer went with Mr. and Mrs. Robert Owens and Bob of Wellington to Commerce, Texas to visit her son, Lee, who is attending East State College. Mrs. Gynn Edwards and Mrs. Virgil Helton attended a wedding shower Saturday night at the Briscoe School Cafeteria for Mr. and Mrs. Vic Helton. Mrs. Glen Richerson of Shamrock brought her mother, Mrs. Troy Holcomb over Monday afternoon to spend a few days with Mr. and Mrs. Doyle Ramsey. Mrs. Claude Crouch had surgery last Friday on her leg at St. Anthony's Hospital in Amarillo. She came through it fine and plans to move to Parkview Hospital as soon as she is able. Mr. and Mrs. Edward Meek and Clyde and Carnis Meek attended the funeral last Friday for Mrs. Meek's brother, Mr. Roy Minor at Breckenridge. They returned home Saturday. Mr. and Mrs. Buz Bresciani and children of Crowley the weekend with her po Mr. and Mrs. Lloyd Child Others visiting Sunday Mr. and Mrs. Bo Childre and children and Mr. and Fat Childress and child of Briscoe, Mr. and Mrs. and Dyson and children of Sayre, Okla., Mr. and Mrs. Lindon Sanders and child and Mr. and Mrs. Dale Co and family of Pampa and Burl Massey. Mrs. A. E. Connell, and Georgia Erwin and Bob Ramsey spent the w end in Amarillo. Mrs. Co visited Mr. and Mrs. G. Connell and Mrs. E. P. lin. Mrs. Ramsey, Inez of Georgia visited Mr. and Jim Britting. Inez and G went to Thompson Park S day afternoon. Mr. Stinson Garrison o Berger, son-in-law of Ms Marvin Bradstreet spent days last week with Mrs. street helping her do some work on her house at her

CUT-OUT THIS ADVERTISEMENT NOW!
 Your son may be next in the draft and you may want to send a cake.

WE SHIP: CAKE-TO-VIETNAM
 and to Military Men Anywhere in the World

"Angel Food Cake Bomb"
PACKED - IN - POPCORN
 We bake the cake in a new extra-strong-foil U.S. Patent pan, put the cake pan in a poly bag, then into a sturdy 10x10x5 corrugated box, stuff the corners tight with popcorn, then we ship it via air (overnight) to A.P.O. Postmaster and it is delivered as far away as Vietnam in a week at peak of flavor. The boys enjoy the popcorn (quarts) as much as the cake.

Send Parcel Post Label

PLEASE PRINT!
 Name _____
 Serial Number _____
 Theatre of War or Occupation: (Check One)
 Vietnam Europe
 Korea Other
 Fleet - P.O.
 A.P.O. Postmaster: San Francisco (Check One) New York

RETURN ADDRESS:
 Name _____
 Street _____
 City _____ Zip _____

Enclose \$2.00 Cash or Check for \$2.10 (Our bank charges 10c on small checks). We Pay the Postage.
 To: LUKER - "The Angel King"
 104 Railroad Street, Buckley, Illinois 60918
 "We Ship Cake to Kids in College, Too"



Contributor to Ford's hot-selling Fairlane line, the top Torino features distinctive improvements in 1969 while retaining the popular design introduced last year. This Torino sedan shows the new grille and taillamp design that set the exterior of the new models.

SOIL CONSERVATION NEWS

Although summer growths are still in the process of maturing and winter just now being put in, time to make plans for the kind of conservation that you might be contemplating for this winter. The Stiles Ranch project is constructing terraces on a field about ten miles from the Stiles Ranch in Wheeler. E. O. Kelly has completed a system of terraces and dividing terraces at Allison Arrington has completed a stock water pond on his ranch southwest of Mobeetie. T. B. Killingsworth has completed a set of standard terraces at his place at Kelton. Raymond Moore, who lives near Kelton, has just finished doing some critical area shaping to be planted to grass next spring. He also has done some cross fencing in order to help manage his grassland properly.

The technicians of the Soil Conservation Service that assist the Wheeler County Soil and Water Conservation District are available to help

ARGANBRIGHT REUNION HELD

The Arganbright family had a family reunion last Saturday and Sunday at the home of Mr. and Mrs. Coy Bradstreet and children.

Attending were Mr. and Mrs. Ira Arganbright of Bakerfield, Calif.; Mrs. Ada Rowland and Mr. and Mrs. Bill Parker of Silver Springs, Maryland; Mr. and Mrs. Norvil Arganbright and children of Wheeler; Mr. and Mrs. Alvin Arganbright of Amarillo; Mrs. Wanda McDougle and children of Cordell, Okla.; Mr. and Mrs. Oran Arganbright and children and Mr. and Mrs. Leland Arganbright and children of Gatebo, Okla.; Mr. and Mrs. Ronald Basket and children of Rosevelt, Okla.; Mr. Bill Arganbright and bride-to-be of Cordell, Okla.; Mr. and Mrs. Perry Helton and children of Briscoe; Mr. and Mrs. Mike Bullard of Weatherford, Okla.; and Miss Audrey Bean.

WCS Meets In Fellowship Hall

Mrs. Archie Dillon was hostess to the members of the Allison WCS September 18th. Business was conducted by the president, Mrs. Lee Kiker. A group song was sung, followed by prayer.

Mrs. Bill Begert directed the study on the 25th chapter of Matthew. Plans for the sub-district meeting to be held in Allison October 22 were completed.

Delicious refreshments of mystery pie and iced tea were served by the hostess to thirteen members. Mmesdames Parker, Powlidge, Richardson, Dollar, Lohberger, Bill and Ern Begert, Rainey, Fillingim, Fred Begert, Gilsan and Kiker.

Mrs. Glisan offered the dismissal prayer.

Friendly Quilting Club Has Meeting

The Friendly Quilting Club started the fall season September 10 with Clara Haffer and Bobbie Ehmann as hostesses.

Bobbie's quilt was finished and Clara's was to be finished on Friday and Julia Williams and Ora Lee Underwood's framed.

Visitors were Bonnie Williams, Oleta Moore, Mrs. George Collingsworth, Una Cantrell Erlene Hoffer and Mary Cox, Miami, Mrs. S. P. Cox, Marlowe, Okla., Mrs. Ora Ehmann, Mrs. Lucille Burnes, Pampa, Mary Byrum, Miami, Mary Brewer and Agnes, McLean; Mobeetie regular members present were Clara Haffer, Julia Williams, Dutch Berry, Eula Johnson, Bobbie Ehmann Georgia Corse and Ora Lee Underwood.



This is a picture made of a stop on the Farm Demonstration Tour held annually and sponsored by the Texas Agriculture Extension Service in Wheeler County. This stop is on the Morris Pillers farm northwest of Twitty, Texas and is in celebration of the final acre being mapped for completion of the Wheeler county soil survey. Jerald O. Crump, Soil Scientist with the Soil Conservation Service and in charge of the survey is shown near the center of the picture describing the various properties of the soil and how a survey is conducted. Mr. Crump said, "The soil survey will benefit all people in the county." He further stated, "It is an accurate record of where the different kinds of soil are located in the county and tells about the relation of these soils to farming, ranching and engineering. Chemical and physical properties are included that will greatly help in determining solutions for permanent developments such as housing units, pipelines, etc."

GIRL SCOUT NEWS

The Girl Scouts met Tuesday, September 17, 1968, in the home of Mrs. Bill Brooks. Plans were made for the coming year.

Elected was a song leader, patrol leaders, and a troop scribe. The song leader is

COMBINING ALFALFA

Bob Taylor is shown as he watched Bill Atherton combine his Alfalfa for seed on his farm just north of Wheeler, Texas. The seed yield was about 300 pounds of clean seed per acre. It was a six year stand of Alfalfa. It has been hayed twice this year with good yields. It is irrigated regularly in accordance with a designed irrigation system. Bob Taylor says "the stand is thinning out but I believe there is at least two years pasture left for hogs."

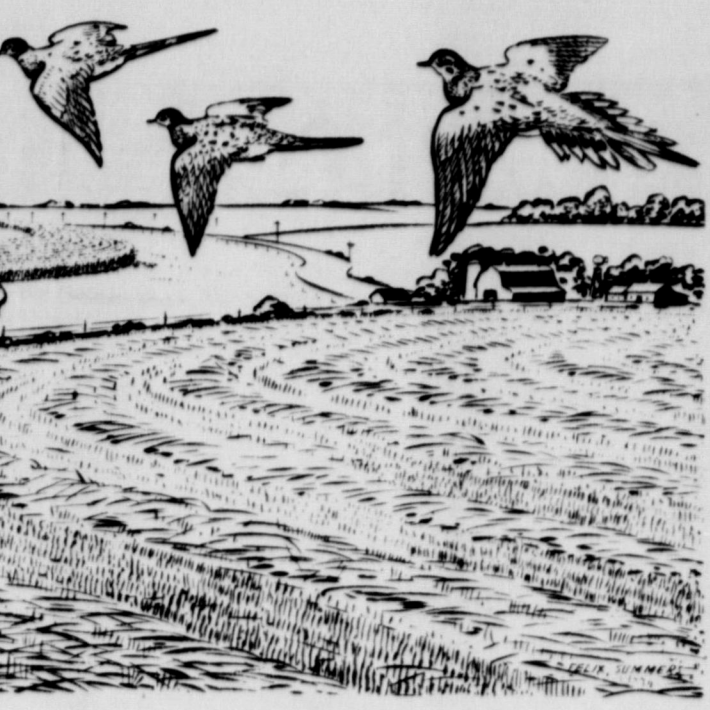

CROP RESIDUE

There is an open season for mourning dove in Wheeler county from September 1 through October 30, 1968. This is the season that dealers in shotgun shells delight in. This elusive bird is a real challenge to hunters, especially later in the season when they are coming over "high and fast." There is excellent habitat for dove in Wheeler county this year. There has been excellent weed growth for food and nesting cover. The principal foods for dove are Croton, or dove weed, sunflower, ragweed and grain crops. For planning suitable habitat for dove, contact the Soil Conservation Service in Wheeler.



COMBINING ALFALFA: Bob Taylor is shown as he watched Bill Atherton combine his Alfalfa for seed on his farm just north of Wheeler, Texas. The seed yield was about 300 pounds of clean seed per acre. It was a six year stand of Alfalfa. It has been hayed twice this year with good yields. It is irrigated regularly in accordance with a designed irrigation system. Bob Taylor says "the stand is thinning out but I believe there is at least two years pasture left for hogs."

'54 STUDY CLUB MEETINGS

'54 Club Family Picnic . . . The '54 Study Club met Sept. 12 in the city park with their families for a picnic supper. The President, Mrs. Harvey Davis was in charge and

BO DUNN WINS Bo Dunn, son of Mr. and Mrs. George B. Dunn of Mobeetie entered the Youth Activities AQHA Show at Amarillo Saturday. Bo placed first in reining, fourth in Western Pleasure and fifth in Barrel racing.

CARD OF THANKS We wish to thank all our neighbors and friends for the cards, food and floral offerings. A special thanks for the meal served at the Baptist Church. Many thanks for all the kind deeds. It was deeply appreciated.

Mr. and Mrs. Doug Baird Mr. and Mrs. Alvis Burke Mr. and Mrs. Cecil Eubanks Mr. and Mrs. J. T. Hurst

SCHOOL MENU MONDAY - Weiners & Sauer-Kraut, brown beans, glazed carrots, bread, butter, milk lemon coconut pudding

TUESDAY - Hamburgers, pea salad, potato chips, jello milk

WEDNESDAY - Chicken fried steak, green beans, mashed potatoes, lettuce and tomato salad, hot rolls, butter, milk peach cobbler

THURSDAY - Corn-dogs, cole slaw, white beans, buttered beets, bread, butter, milk, butterscotch pudding

FRIDAY - Fish, macaroni and tomatoes, blackeyed peas, cornbread, butter, milk, lemon pie

Visiting the Pete Burtons recently were her parents Mr. and Mrs. Alvin Cross of St. Louis, Mo.

Mr. and Mrs. Otis Willard of Houston and Mr. Dock Willard of Fort Worth visited with Mr. and Mrs. Fred Wood and James, Mr. and Mrs. J. E. Willard and other relatives over the weekend.

Mr. and Mrs. Fred Wood and James had as their dinner guest Saturday Mr. and Mrs. Otis Willard of Houston, Mr. Dock Willard of Ft. Worth, Mrs. Merl Lamb, Sears and Lou Willard and Mr. and Mrs. J. E. Willard and Mrs. Bud Errington visited in the evening.

Mr. and Mrs. Glen Rumley Steve and Shelly spent the weekend in Spearman with her parents.

HOME ON LEAVE . . . Mike Gandy is home on a 20 day leave from the Navy. He has finished the four months school at Pensacola, Fla. as honor man of the class. He will leave San Francisco, Oct. 8th for Okinawa and an 18 month tour of duty.

Mr. and Mrs. Jap E. Bailey of Mobeetie announce the engagement and approaching marriage of their daughter, Judy, to Sgt. Tommy L. Forbes of Mobeetie.

Wedding vows will be exchanged October 22 in the Methodist Church of Mobeetie at 7:00 P. M.

Miss Bailey has attended WTSU the past two years. Her fiancé is stated at McConnell Air Force Base in Kansas.

I want to thank each one for their cards and visits and the First Baptist for their special prayer. I feel like it opened Heavens door and His blessing flowed through. Also thanks to Dr. Blacketter and the Nurses for their loving care. May God bless each one is my prayer.

Stella Megee & Children

I wish to express my sincere thanks for all of the flowers, gifts, cards, food and well wishes for my recovery while in the hospital at Pampa. I know your thoughts and prayers were with me. They will all long be remembered.

Lois Hudson

Good used Living Room Suite \$35.00
2-Nice Gas Heaters \$12.50 up
1-New Couch - Naugahyde with trade \$50.00
3-Used Refrigerators \$ 5.00 up
1-Wringer Washer, nearly new \$18.00
1-Bookcase Desk Combination \$37.50
Zippo Lighters \$ 2.50
1-Set Dishes \$ 8.00
1-Set Glasses \$ 2.50
2-Good used T. V. \$25.00 ea.

Lots of New, Used and Antique Items



Mustang SportsRoof

THE '69 FORDS ARE HERE TODAY!

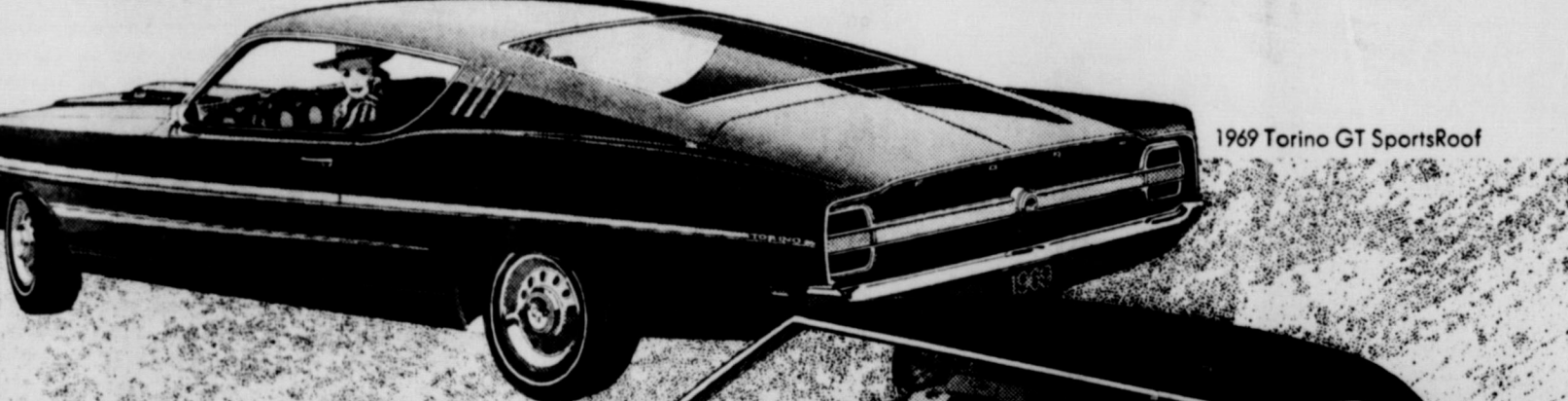

1969 Torino GT SportsRoof



1969 LTD by Ford, 2-Door Hardtop

1969 Mustang. All new, all over! 5 great models. More engines than ever.

They're like no Mustangs you've ever seen before! Longer. Wider. Roomier. Front and back. And far, far sportier. Choose the new Mustang Mach 1. Or luxurious Grandé. Choose hardtop, sports-roof or convertible. Then dip into a long list of options and design your Mustang.

1969 Torino. The winner's back for more... with two hot new Cobras to boot!

Torino for '69 comes on just as hot or as luxurious as you please. Engines range all the way up to a 428-cu. in. Cobra Jet Ram-Air V-8. For Torino spirit with extra savings added, choose from eight new '69 Fairlanes. See all 52 of the new '69 Fords today.

1969 Ford. Longer. Wider. Quieter. And alone in its class.

For 1969, Ford tracks as wide as Cadillac. Smooths your ride with a longer wheel-base than Chevrolet. Has more front headroom and legroom than a Chrysler Imperial. The '69 Ford LTD is designed to ride even quieter than the LTD that rode quieter than Rolls-Royce.



The place you've got to go to see what's going on-Your Ford Dealer.

PETE BURTON FORD

WHEELER, TEXAS

COURT RECORDS

Sept. 16 through Sept. 20, 1968

SEPT. 16, 1968
Release Fed Tax Lien--United States of America to J M Tindall 9-11-68
ROL--Sinclair Oil & Gas Co

to R J Holt et al 8-30-68 NE 1/4 Sec 46 Blk A-4
Release--R J Holt to City of Wheeler 9-13-68 on swimming pool
AFF--Oren Horn to John W Horn et ux 9-13-68
TDT--Canadian Production Credit Assn to United States of America 9-14-68 Sec 1 J Poitevent Survey
QCD--George Forbes et al to Ruth W Forbes 5-1-68 SE 1/4 Sec 58 Blk 24

SEPT. 17, 1968
CD--Wheeler Cemetery Assn to Ettie Wilsford 8-6-68 S 1/2 Lot 4 Blk H-14 Wheeler Cemetery First Addn
RDT--Panhandle Bank & Trust Co (Borger) to Roy H Ramsey 9-12-68 Mins E 1/2 NE 1/4 Sec 48 Blk 13
C/C Probate Proceedings--Houston M Belew 8-22-68
D--James Arthur King et ux to James Arthur King 9-11-68 E 1/2 Sec 65 Blk A-5
Exec D--Edna Mae King to James Arthur King 9-11-68 Same as above
QCD--C R Weatherly et ux to City of Wheeler 8-8-68 N 10' S 150' W 1/2 Blk 47 Wheeler Stanley Addn

SEPT. 20, 1968
QCD--City of Wheeler to C R Weatherly 9-16-68 E 10 ft of S 150 ft SW 1/4 Blk 47 Wheeler Stanley Addn
OL--Nannie M Mixon et vir to Don Earney 8-14-68 W 1/2 Sec 29 Blk A-4
AOL--Don Earney et ux to Sun Oil Co 8-16-68 W 1/2 Sec 29 Blk A-4
Part Agree--Joy W Taylor et al to Katherine T Newman et al 8-28-68 Secs 27A, 28, 32 A, 16 A Blk 05-2
District Clerk's Office
6481 Osa A Stowe vs Willie E Stowe 9-11-68 Divorce
6482 William F Payne vs June Cotner 9-18-68 Suit for Damages
Marriage License Issued
James Madison Plaster and Billie Jean Dye 9-14-68
James Aubrey Foster and Jo Alyce Bugg 9-16-68
Harley Grice and Aline Loretta Trent 9-20-68
Darrell D Bozarth and Marilyn Faye Stewell 9-20-68
Thomas Riley Atwood and Linda Sue Patterson 9-20-68

SEPT. 18, 1968
Nothing Filed
SEPT. 19, 1968
C/C Judg--State of Texas vs G B Sloss Jr et ux 9-16-68 350 ac Sec 56 Blk 13
D--Maude Trimble et vir to Either Lee Dyson et vir 9-4-68 Lots 1 to 8 Mobeetie Blk 41
RDT--First State Bank, Mobeetie to Bill Chapman 8-20-68 W 27 ft 6 all 7 Blk 2 Vise Sub Div
RMML--First State Bank, Mobeetie to Bill Chapman et ux 8-20-68 100' x 125' SW 1/4 6 A-4
DT--N M Raymond et ux to City National Bk of Sayre, Okla. 8-5-68 Surface SW 1/4 Sec 10 Blk L, J M Lindsay Survey
ROL--Shell Oil Co to J R Reed et al 9-4-68 Pt Thos James Sur, E 1/2 1 SE 1/4 4 Blk 4 B & B Survey; Pt 1 all 2 C&MRR Co Survey
ROL--Phillips Petroleum Co to Geraldine Bagley et al 8-28-68 N 1/2 14, NE 1/4 15 Blk A-8; NE 1/4 1 D Tindale Survey; S 60 ac SW 1/4 2 J Poitevent Survey; S 1/2 SE 1/4 & S 1/2 NE 1/4 19, SW 1/4 11 NE 1/4

& N 40 ac SE 1/4 & W 1/2 SW 1/4 19 Blk L; SE 40 ac SE 1/4 18 Blk A-4
RDT--Jess Moore to Bill C Billingsley, Jr et ux 9-13-68 Pt Sec 45 Blk 17
D--Bill C Billingsley Jr et ux to William Louis Davis 9-11-68 Pt 137.5 ac S of RR Sec 45 Blk 17
DT--William Louis Davis to Raymond Moore 9-12-68 Pt 137.5 ac S of RR Sec 45 B 17
ROL--Gulf Oil Corp to Delma L Cogdill et al 9-12-68 NE 1/4 8 Pt 17 Blk A-8
ROL--Tom R Johnson Jr to E R Brewer et ux 9-13-68 S 1/2 26, all 27 Blk RE
ROL--Same as above to Laura W Lane et al 9-13-68 Sec 27, S 1/2 26 Blk RE

FRIDAY-SATURDAY, SEPT. 27-28

8:30 P. M. 8:00 P. M.

A Honeymoon Is No Place To Have Kids!



LUCILLE BALL · HENRY FONDA
"YOURS, MINE and OURS" · VAN JOHNSON · TOM BOSLEY

PREVIEW-SUNDAY-MONDAY

10:30 P. M. 2:00 P. M. 8:30 P. M.

ROGUE THEATRE

Wheeler, Texas

"THE FILM IS ELECTRIFYING..."



...SENDS SHIVERS DOWN THE SPINE...
...VIVID REALISM AND QUALITY...

...IT LEAVES ONE CHILLED...

...ONE OF THE YEAR'S 10 BEST!"

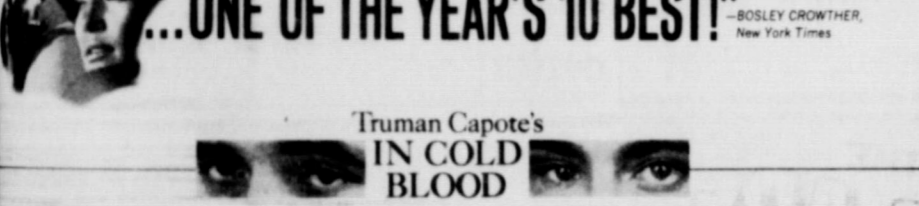

to R J Holt et al 8-30-68 NE 1/4 Sec 46 Blk A-4
Release--R J Holt to City of Wheeler 9-13-68 on swimming pool
AFF--Oren Horn to John W Horn et ux 9-13-68
TDT--Canadian Production Credit Assn to United States of America 9-14-68 Sec 1 J Poitevent Survey
QCD--George Forbes et al to Ruth W Forbes 5-1-68 SE 1/4 Sec 58 Blk 24

SEPT. 17, 1968
CD--Wheeler Cemetery Assn to Ettie Wilsford 8-6-68 S 1/2 Lot 4 Blk H-14 Wheeler Cemetery First Addn
RDT--Panhandle Bank & Trust Co (Borger) to Roy H Ramsey 9-12-68 Mins E 1/2 NE 1/4 Sec 48 Blk 13
C/C Probate Proceedings--Houston M Belew 8-22-68
D--James Arthur King et ux to James Arthur King 9-11-68 E 1/2 Sec 65 Blk A-5
Exec D--Edna Mae King to James Arthur King 9-11-68 Same as above
QCD--C R Weatherly et ux to City of Wheeler 8-8-68 N 10' S 150' W 1/2 Blk 47 Wheeler Stanley Addn

SEPT. 20, 1968
QCD--City of Wheeler to C R Weatherly 9-16-68 E 10 ft of S 150 ft SW 1/4 Blk 47 Wheeler Stanley Addn
OL--Nannie M Mixon et vir to Don Earney 8-14-68 W 1/2 Sec 29 Blk A-4
AOL--Don Earney et ux to Sun Oil Co 8-16-68 W 1/2 Sec 29 Blk A-4
Part Agree--Joy W Taylor et al to Katherine T Newman et al 8-28-68 Secs 27A, 28, 32 A, 16 A Blk 05-2
District Clerk's Office
6481 Osa A Stowe vs Willie E Stowe 9-11-68 Divorce
6482 William F Payne vs June Cotner 9-18-68 Suit for Damages
Marriage License Issued
James Madison Plaster and Billie Jean Dye 9-14-68
James Aubrey Foster and Jo Alyce Bugg 9-16-68
Harley Grice and Aline Loretta Trent 9-20-68
Darrell D Bozarth and Marilyn Faye Stewell 9-20-68
Thomas Riley Atwood and Linda Sue Patterson 9-20-68

SEPT. 18, 1968
Nothing Filed
SEPT. 19, 1968
C/C Judg--State of Texas vs G B Sloss Jr et ux 9-16-68 350 ac Sec 56 Blk 13
D--Maude Trimble et vir to Either Lee Dyson et vir 9-4-68 Lots 1 to 8 Mobeetie Blk 41
RDT--First State Bank, Mobeetie to Bill Chapman 8-20-68 W 27 ft 6 all 7 Blk 2 Vise Sub Div
RMML--First State Bank, Mobeetie to Bill Chapman et ux 8-20-68 100' x 125' SW 1/4 6 A-4
DT--N M Raymond et ux to City National Bk of Sayre, Okla. 8-5-68 Surface SW 1/4 Sec 10 Blk L, J M Lindsay Survey
ROL--Shell Oil Co to J R Reed et al 9-4-68 Pt Thos James Sur, E 1/2 1 SE 1/4 4 Blk 4 B & B Survey; Pt 1 all 2 C&MRR Co Survey
ROL--Phillips Petroleum Co to Geraldine Bagley et al 8-28-68 N 1/2 14, NE 1/4 15 Blk A-8; NE 1/4 1 D Tindale Survey; S 60 ac SW 1/4 2 J Poitevent Survey; S 1/2 SE 1/4 & S 1/2 NE 1/4 19, SW 1/4 11 NE 1/4

& N 40 ac SE 1/4 & W 1/2 SW 1/4 19 Blk L; SE 40 ac SE 1/4 18 Blk A-4
RDT--Jess Moore to Bill C Billingsley, Jr et ux 9-13-68 Pt Sec 45 Blk 17
D--Bill C Billingsley Jr et ux to William Louis Davis 9-11-68 Pt 137.5 ac S of RR Sec 45 Blk 17
DT--William Louis Davis to Raymond Moore 9-12-68 Pt 137.5 ac S of RR Sec 45 B 17
ROL--Gulf Oil Corp to Delma L Cogdill et al 9-12-68 NE 1/4 8 Pt 17 Blk A-8
ROL--Tom R Johnson Jr to E R Brewer et ux 9-13-68 S 1/2 26, all 27 Blk RE
ROL--Same as above to Laura W Lane et al 9-13-68 Sec 27, S 1/2 26 Blk RE

ACROSS THE FENCE

By Max Hatter, CAA

Cool weather the past week seemed to get the cotton boll weevils on the move. Several farmers have gotten good control with insecticides this year.

Folks over in the Allison vicinity who are zone 5 residents of the State's 185 soil conservation districts have an election date to keep on October 3, 1968. The voters will elect a farmer or ranchman who will serve as their supervisor and representative on the Soil Conservation District Board for the next five years. Time and place for the October 3 balloting is the Allison School at 8 P. M.

A qualified voter is a zone 5 landowner who is over 21 years of age or older. Wives of eligible landowners can vote and should do so since they have an interest in their soil conservation district. Soil Conservation Districts are sub-divisions of the State of Texas and by law are charged with the responsibility of carrying out a soil and water conservation program in their district. Through them such items as technical service, equipment, leadership in small watershed projects and many other services are provided to cooperating landowners.

If you are a qualified voter we urge you to participate in the October 3rd election because of the great importance of the districts and the supervisors who direct our conservation programs.

There's an old saying that cow men never retire. They seldom get fed up but if they do they just plain quit or settle with their creditors by holding a dispersion sale. A dispersion sale is where the cattle are auctioned off and get disbursed into a lot of other herds. And if they live long enough they may get a chance to go through two or three dispersions as the average life of the average purebred herd is seven years.

Grady Harris dispersal sale at Elk City was quite a success, we understand. There were people there from

Kerosene or 2,4,5-T mixed in diesel oil should be applied when the soil is dry enough to allow penetration of the material to the bud zone, report range specialists of the Texas Agricultural Service.

Mr. and Mrs. John Jones of Sudan visited her mother, Mrs. Sanford Miller over the weekend. They and Mrs. Miller attended the Jones reunion at Allison.

Mrs. Nina Walls left last Saturday for Los Angeles, Calif. to make her home where she has a job at Pepperdine College. Her mother, Mrs. Maude McQueen went to Lefors with her to spend a few days with her sister.

Dr. M. V. Cobb
CHIROPRACTOR

EL 6-1133
310 South Main
Shamrock, Texas

WANTED
Oil and Gas
Leases
and Minerals

Lyle Holmes, dealer
Phone PO 2-2200
Mail Address: Rm 706
Citizens Bank Bldg.
Lubbock, Texas

Briscoe Grain Co.
Phone DR 5-2385
Briscoe, Texas

SEED CLEANING & TREATING
GULF FERTILIZER
Service & Supply

WE INVITE YOU TO
OPEN HOUSE
Thursday, Sept. 26
AT WARE CHEVROLET COMPANY



Sparkling with new styling refinements are the 1969 Chevrolets. New grille design, new placement of front lights and rectangular rear taillights are a few of the many changes to be found in the Impala Custom Coupe as shown above. Again Chevrolet offers an array of comfort and convenience options that personalize a car to the individual taste. The new Chevrolet line of passenger cars will be on display September 26.

Have a cup of coffee and
let us show you the
quality and value built
into **CHEVROLET**
in 1969!

THE 1969 CHEVROLETS ARE HERE!

SEE THEM TODAY AT . . .



WARE CHEVROLET COMPANY
117 W. Oklahoma
Phone 826-3101

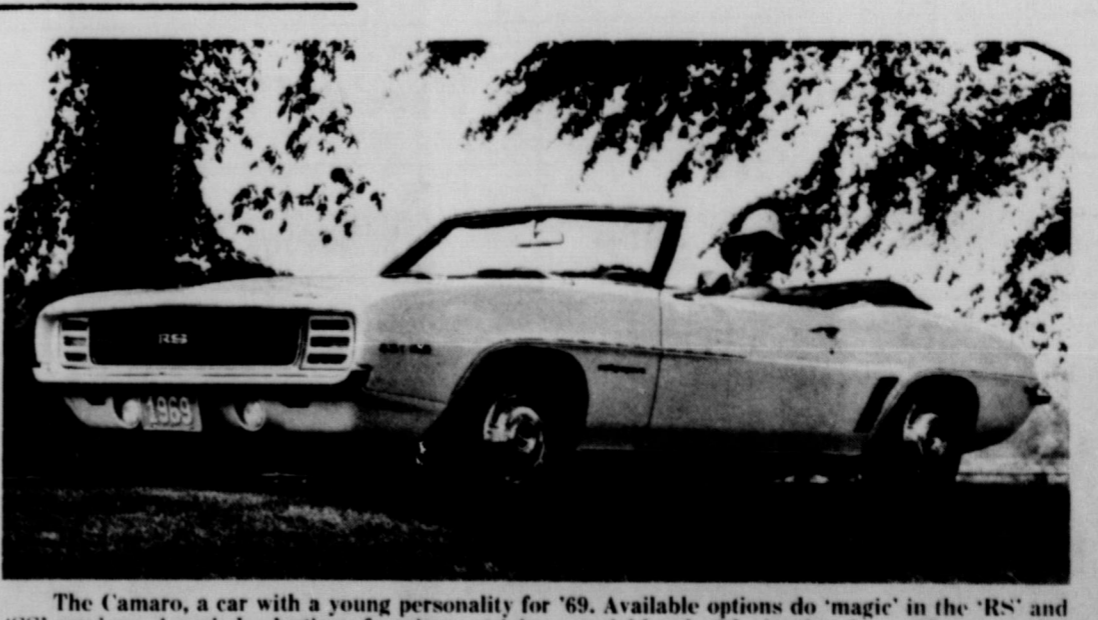

The Camaro, a car with a young personality for '69. Available options do 'magic' in the 'RS' and 'SS' versions. A varied selection of engines, striping, special hood with simulated ports, louver-styled rear fenders and wide oval white-lettered tires are but a few of the personal selections available in the '69 Camaro line. The RS Convertible is shown above. All Chevrolet-built passenger cars will be at Chevrolet dealers on Sep

The sporty set will enjoy the Chevelle SS 396 Sport Coupe shown above. Dynamic-styling of this intermediate class car plus such features as black-accented grille, special twin-domed hood and sport wheels classifies this car as a standout. The '69 Chevrolets will be on display September 26.



WHEELER MUSTANGS

VERSUS

STINNETT RATTLERS

FRIDAY, SEPT. 27 -- 8:00 P.M.
STINNETT FOOTBALL FIELD

Wheeler "B" Versus McLean

Saturday, Sept. 28 McLean Field-- 10 A.M.

Wheeler Colts Versus Silverton

Thursday, Sept. 26

Nicholson Field -- 6:30 P.M.

WHEELER MUSTANGS

NAME	NO.	POS.	WT.	C.
Rodney Weatherly	10	QB	145	Jr.
Steve Simmons	11	QB	140	Sr.
Donald Rives	40	QB	190	Sr.
Tommy Cole	20	HB	165	Jr.
Mike Hefley	21	HB	140	Jr.
Dave Britt	30	FB	160	Soph.
Joe Smith	31	FB	165	Jr.
Jimmy Cole	41	HB	150	F.
Dale Rogers	50	C	160	Sr.
Jeff Kenney	51	C	145	Sr.
James Tucker	60	G	155	Sr.
Don Manning	61	G	140	Sr.
Bill Tucker	62	G	140	Soph.
Carol Watson	63	T	130	Soph.
Ronald Rives	70	T	200	Sr.
Gail Ledbetter	71	T	215	Jr.
Louie Simmons	72	T	205	Sr.
Gary Davis	73	T	210	Jr.
Jonny Vise	80	TE	145	Sr.
Roy Chick	81	TE	155	Soph.
Dickie Burton	83	TE	145	Sr.
Archie Trimble	82	HB	125	Soph.

Coaches: Jake Cottrell, Richard Gaines, Leldon Harrison, Bill Wheeler Arganbright



Benavidez

Brickey

Britt

Burton

STINNETT LINEUP NOT AVAILABLE AT PRESS TIME

Wheeler Flower Shop

WHEELER JUNIOR HIGH FOOTBALL

Sept. 12
Sept. 19
Sept. 26	Silverton H
Oct. 3	Claude T
Oct. 10	White Deer T
Oct. 17	McLean T
Oct. 24	Clarendon H
Oct. 31	Groom H

Starting time - 6:30 P. M.

Southwestern Public Service	Vanpool's Shamrock Service	Mr. and Mrs. Clarence Robison	Modern Woodmen of America Stewart Agency	Wheeler Redi-Mix
-----------------------------	----------------------------	-------------------------------	---	------------------

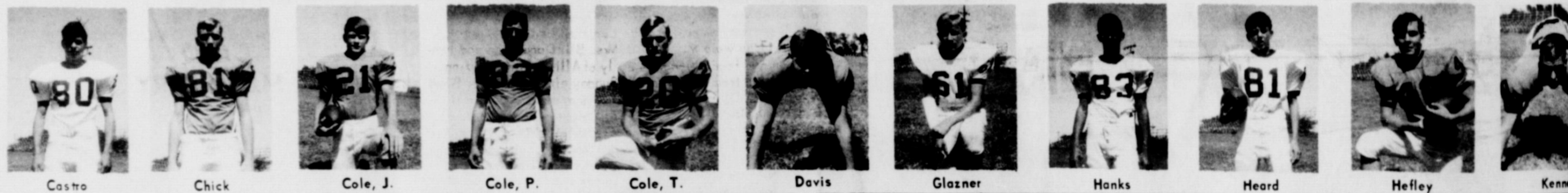

City Drug Store	Owen's Texaco Service	Production Credit Ass'n.	Joe & Mary Weatherly	Hyland's Pharmacy
Wheeler Co. Farm Bureau	Wheeler County Produce	Trading Post	Rives-Whitener Agency	Circle Drive Inn
Puckett's	Pete Burton Ford Mtr. Co.	Ware Chevrolet Co.	Wright-Denson Funeral Home	Wheeler Gas

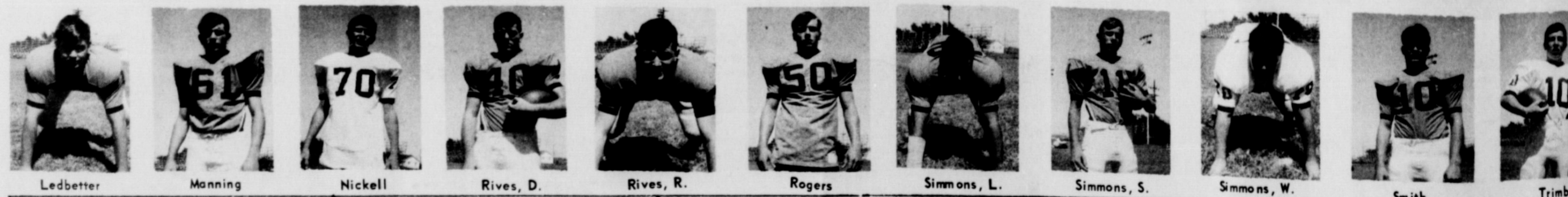

Clay's IGA Food Store The Densons	Wheeler Lumber Co.	Lee Hardware & Furniture	Farrell Wallace
Lancasters Dept. Store	H.&H. Milling Co.	Nora's Cafe	Wheeler Laundry The N. Arganbright
Hibler Implement Co.	Wheeler TV System	John C. Vise Agency	Treasure Trove-Antiques Auction Every 3rd Saturday
Conklin's Barber Shop	Wheeler Gin	Percy's Garage	Wheeler Times

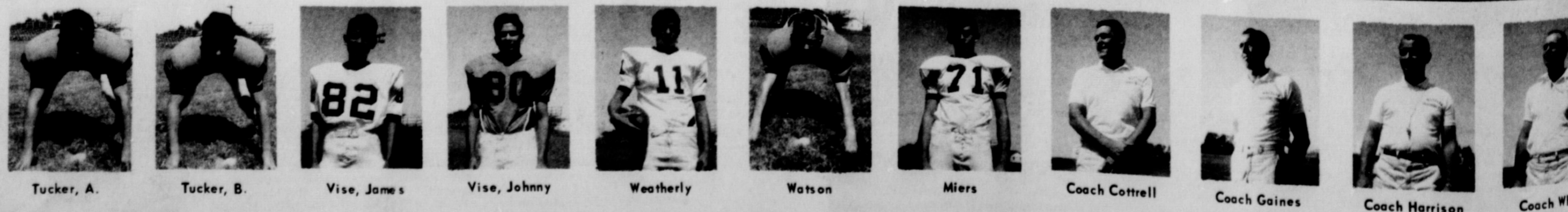

Value for value

ON... FROZEN FOODS!!!



TRUE VALUE FRESH FROZEN FLORIDA
ORANGE JUICE



5 6-OZ. CANS **89c**

TRUE VALUE CHICKEN • BEEF • TURKEY

POT PIES



6 8-OZ. PKGS. **\$1**

Pizza Hamburger, Cheese, Sausage, Pepperoni 22-oz. Pkg. **79c**
French Fries Good Value Crinkle Cut 4 1 1/2-Lb. Bags **\$1**
Cream Pies Morton Lemon, Neapolitan or Choc. 3 14-oz. Pkgs. **\$1**

Vegetables Peas, Cut Corn, Green Beans or Mixed Veggies. Good Value 3 1 1/2-Lb. Pkgs. **\$1**
Fish Sticks Icelandic 16-oz. Pkg. **59c**
Grape Juice Welch Frozen 2 12-oz. Cans **69c**

Fruit Pies Banana, Strawberry, Coconut 4 14-oz. Pkgs. **\$1**
Fish Steaks Icelandic Perch or Cod 2 12-oz. Pkgs. **89c**
Pie Shells Morton 10-oz. Pkg. **29c**



Round Steak
U.S.D.A. CHOICE PERSONALLY SELECTED



THE BIG COUNTRY FLAVOR
LB. ONLY **89c**

Miracle Whip WITH A \$5 PURCHASE OR MORE
Vienna Sausage Hormel

QT. JAR **29c**
5 4-OZ. CAN **\$1**

Paper Towels BOUNTY White or Assorted
Tomatoes RAINBOW

2-ROLL PKG. **39c**
303 CAN **18c**

Young Plump **BAKING HENS**
Lady Bird 4-6 lbs. avg. **29c**

Hickory Smoked **Good Value BACON**
1-LB. PKG. **59c**

Sirloin Steak USDA Choice PS Lb. **89c**
T-Bone Steak USDA Choice PS Lb. **\$1.19**
Bacon Rodeo Thick or Thin 2 -Lb. Pkg. **\$1.29**
Ham Rodeo Nugget Boneless Whole or Half Lb. **\$1.15**

Flour Pillsbury Best 5 -Lb. Bag **53c**
Preserves Zestee Strawberry 18-oz. Jar **39c**
Waffle Syrup Griffin 5c Off Label 46-oz. Jar **45c**
Pancake Mix IGA 2 -Lb. Box **29c**

GOOD VALE **CORN**
Whole or Cream
6 303 Cans **\$1**

Fruit Cocktail Libby 4 303 Cans **\$1**
Chunk Tuna Star-Kist Light 3 No. 1/2 Cans **\$1**
Rice Tru-Vu Long Grain 2-Lb. Pkg. **39c**
Green Beans Rainbow Cut 2 303 Cans **29c**
Tru-Vu Candies Orange Slices or Gum Drops 3 20-oz. Pkgs. **\$1**

SLICED **CHEESE** American Swiss or Pimento 3 8-oz. Pkgs. **\$1**
Biscuits TV Homestyle or Buttermilk 12 Cans **99c**

BROWN'N SERVE **ROLLS** DELICIOUS Regular Buttery Dinner Rolls 12-ct. Pkg. **19c**
Cinnamon Rolls Raisin
Potato Chips Magic Flake

Grapes Thompson Seedless Lb. **19c**
Lemons California Sunkist 10 For **39c**
Onions Medium Yellow 3 -Lbs. **25c**
12-ct. Pkg. **29c**
10-oz. Pkg. **39c**

MISSOURI JONATHAN **APPLES** 8 -LBS. **\$1**
Red Potatoes US No. 1 10 Lb. Bag **39c**
Apple Cider Hardin 1/2-Gal. **79c**

Parkay Margarine Kraft Quarters 1-Lb. Pkg. **27c**
Mazzarella Cheese Kraft Sliced Lb. **89c**
Ice Cream Fudge Bars & Pops Doz. Cn. **19c**
Margarine Corn Oil 1-Lb. Cn. **31c**
Lanes **Mellorine** 3-1/2 Gal. Ctns **85c**

YOUNG CHILDREN'S LIBRARY
VOL. 2
NOW ON SALE
Cradle Songs
only **99c**

CLAY Food Store