

New WFD building under construction

Be sure and keep up with the progress of the new building that the Wheeler Volunteer Fire Department is having built at 206 East Sixth Street, across from the existing fire station. The dirt work, concrete slab and approach have been completed and the workmen were putting the steel frame up this week.

BMC EXTERIORS, INC.

- Metal buildings of all sizes
- Residential metal roofs
- Steel shake shingles
- Steel Spanish tile shingles
- Steel siding and trim for brick homes
- Energy efficient insulated replacement Windows

BMC EXTERIORS, INC. OFFICE LOCATED AT: 1603 Amarillo St., Wellington, Texas

OLD TIMES NOT FORGOTTEN

By Roland Miles

BUT, I DON'T NEED A BATH

Have you ever noticed, some of the same kids that like to go swimming and will stay in the creek or lake, all day long, seem to be allergic to bath water? I'll have to admit, I used to be a lot like that myself. Of course, I had a good excuse, because we didn't have "running water" in our house until I was seventeen; so baths were a lot more trouble then.

In the summertime, it was really handy to rinse off at the water barrel next to our windmill. After that, I considered myself to be in pretty good shape. Usually, before bedtime, I'd take a "washrag bath." That was sufficient for weekdays, but I always got a real "tub bath" on Saturdays.

In my early years, I thought that it might be possible, or even likely, that you could wear your skin out from too much washing. This must be somewhat true, because my skin really looks worn out now. Also, baths can cause deafness. Our grandson, who is eight years old, spends most Friday nights with us. When he's watching TV in his bedroom, he is absolutely "bath" deaf. He can hear ants walking, fifty yards away, but can't hear the words, "Take your bath." A week or two ago, he spent the night with us and he told Shirley that he would like to have pancakes for breakfast. Sure enough, she fixed them the next morning. When he had finished eating, she told him to go wash his hands. He stuck them out in front of her, flexed his fingers and said, "They're not even sticky." As you can guess, he had to wash them anyway.

Moms and Grandmas, are that way. Actually, I pretty much agreed with his line of thinking. If you washed them before eating and didn't get butter, or syrup on them, why would they need to be washed again?



Citizens of Tomorrow (1961): Marion Joe Smith, son of Mr. and Mrs. Elbert Smith.

For all your . . .
Insurance Needs, See Eastern Panhandle Insur. Agency, Inc.
 117 W. Texas St.—Wheeler
806/826-3573
 •Auto •Home •Life •Health
 •Commercial •Bonds

Wheeler County COURT RECORDS

List of instruments filed in the Wheeler County Clerk's Office from March 5, 2012 to March 9, 2012.

MARCH 5, 2012
 AFF.—John P. Gille to Ruby Elwanda Simmons Gille, 2-12-12, No Land Listed.
EXECUTORS ASSIGN. OVERRID. ROYALTY—Barbara J. Bauman (Estate) to Thomas A. Bauman, 12-15-11, Secs. 66 & 74, Blk. A-5, H&GN Ry. Company Survey.
 MD—Jane Chizum Rhodes Butt and Jane Rhodes Butt Living Trust, 2-23-12, SE/4 Sec. 10, Blk. L, J. M. Lindsey Survey; and NE/4 Sec. 96, Blk. 13, H&GN Ry. Company Survey.
 ROW—Methodist Children's Home to QEP Energy Company, 4-28-11, Pt. Sec. 2, H&GN & Pt. Sec. 2, IRR Company Survey.
 ROW—Boyd Huff, et al to QEP Energy Company, 11-9-11, Pt. Sec. 34, Blk. A-3, H&GN Ry. Company Survey.
 DEED—Orr Family Revocable Trust to Eagle Rock Field Services

COUNTRY NEWS

By Verna Fillingim

Sincere sympathy to family and friends of Lela Verdell Pride, 94, of Wheeler, in her death. Funeral was at Wheeler Church of Christ Sunday at 2:00 p.m. She was buried at Wheeler. She was a sweet, kind lady. "We know God has prepared a place for you...see you in Heaven."

I didn't get their names, but a couple from Shamrock celebrated their 60th wedding anniversary and suggested friends' gifts be pretty flowers to Wheeler Nursing and Rehabilitation. All so pretty! Many thanks!

Country Band plans to be back to Wheeler Care Center March 13 at 6:30 p.m. Everyone welcome. Always good.

Betty Husted plans to lead singing at Wheeler Care Center with help from others. Shamrock ladies plan to sing March 15 at Wheeler Care Center. Mobeetie Baptists plan to come to Wheeler Care Center to make pretty music on March 18 at 3:00 p.m. Thank you!

Sorry I am pokey about getting letters off. God bless you all. I love you all. And, thanks for all the kind, helpful things you do for me and others. Many kind, sweet people at Wheeler Care Center...thank you every one! Many thanks to nurses and aids for being helpful in many ways. God bless you, everyone! Love, Verna Fillingim

LP, 12-15-11, SE/4 NE/4 Sec. 8, Blk. L, J. M. Lindsey Survey.
 ROW—Billy Buckingham, et ux to Eagle Rock Field Services LP, 2-1-12, Pt. Sec. 1, BBB&C Survey.
SURFACE ROW—Billy Buckingham, et ux to Eagle Rock Field Services LP, 2-1-12, Pt. Sec. 1, BBB&C Survey.
 ROW—Coltharp Family Revocable Trust to Eagle Rock Field Services LP, 1-4-12, Pt. 303.9 acs. W/2 Sec. 51, Blk. A-7, H&GN Ry. Company Survey.
 ROW—Billy Buckingham, et ux to Eagle Rock Field Services LP, 2-1-12, Pt. Sec. 1, BBB&C Survey.
 DEED—Coltharp Family Revocable Trust to Eagle Rock Field Services LP, 2-1-12, Survey.
 ROW—Odessa L. Calcote Mooney Revocable Trust to Eagle Rock Field Services LP, 12-15-12, 10 acs. N/2 Sec. 18, Blk. L, J. M. Lindsey Survey.
 ROW—Charles David Clark Trust to Eagle Rock Field Services LP, 1-25-12, Not Wheeler County Land.
 ROW—Charles Davis Clark Trust to Eagle Rock Field Services LP, 1-25-12, Not Wheeler County Land.
 ROY/MD—John Wiley to Westco Family Limited Partnership, 2-29-12, See Instrument.
ASSIGN. OVERRID. ROYALTY—Maverick Exploration Company to Phillip B. Monigold, et ux, 2-10-12, See Instrument.
PARTIAL ROL—Linn Energy Holdings LLC to Ruth T. Caperton Trust, et al, 2-16-12, W/2 W/2 Sec. 3, Blk. 2, Brooks & Burleson Survey.
C/C PROBATE—J. L. Whitaker (Deceased) to Ex Parte, 3-2-12.
 ROW—Margot C. Pyle to Enogex Gas Gathering LLC, 12-8-11, Pt. SE/4 Sec. 22, Blk. A-4, H&GN Ry. Company Survey.
 ROW—Black Willow Energy LLC to Enogex Gas Gathering LLC, 1-12-12, Pt. SE/4 Sec. 22, Blk. A-4, H&GN Ry. Company Survey.
EXECUTOR/TRUSTEE ROW—Charles C. Hamilton (Deceased), et al to Enogex Gas Gathering LLC, 12-18-11, Pt. SE/4 Sec. 22, Blk. A-4, H&GN Ry. Company Survey.
 ROW—Virginia Lee Orr to Enogex Gas Gathering LLC, 12-8-11, Pt. SE/4 Sec. 22, Blk. A-4, H&GN Ry. Company Survey.
 ROW—James Harold Hill, et ux to Enogex Gas Gathering LLC, 12-6-11, Pt. SE/4 Sec. 22, Blk. A-4, H&GN Ry. Company Survey.
 ROW—Jerry Heasley to Enogex Gas Gathering LLC, 12-20-11, Pt. NE/4 Sec. 19, Blk. A-4, H&GN Ry. Company Survey.
 ROW—Brian Wayne Coate to Enogex Gas Gathering LLC, 12-6-11, Pt. SW/4 Sec. 21, Blk. A-4,



THE WHEELER TIMES

PAGE 2 — Thursday, March 15, 2012
 "Wheeler: town of friendship and pride."

H&GN Ry. Company Survey.
 ROW—Michelle Raynee Coate to Enogex Gas Gathering LLC, 12-6-11, Pt. SW/4 Sec. 21, Blk. A-4, H&GN Ry. Company Survey.
 ROW—Rodney Wade Coate to Enogex Gas Gathering LLC, 12-6-11, Pt. SW/4 Sec. 21, Blk. A-4, H&GN Ry. Company Survey.
 ROW—Melvin Ray Coate, et ux to Enogex Gas Gathering LLC, 12-6-11, Pt. SW/4 Sec. 21, Blk. A-4, H&GN Ry. Company Survey.
 ROW—Susan Renee Blankenship to MarkWest Oklahoma Gas Company LLC, 1-5-12, Pt. SE/4 Sec. 31, Blk. A-3, H&GN Ry. Company Survey.
 ROW—Rebecca Foreman, et al to MarkWest Oklahoma Gas Company LLC, 12-29-11, Pt. SE/4 Sec. 31, Blk. A-3, H&GN Ry. Company Survey.
 ROW—Virginia Lee Orr to MarkWest Oklahoma Gas Com- (Continued Page 5)

DOUG BOYD MOTOR CO.

Buy Here / Pay Here

No Credit Check • Areas Largest Selection

Pampa • Corner of Hwy 60 @ Hwy 70

806-669-6062 • www.dougboydmotors.com

RiverCrest Concrete, LLC

Foundations, Driveways, Piers, & Walls



Chip Hill
 972-989-8019

Residential

Commercial

"TENACIOUS LAND SERVICES"

Tommy F. Yowell, CPL
 PETROLEUM LANDMAN

211 MAIN ST.
 NOCONA, TEXAS 76255

OFFICE 940-825-5000
 CELL 940-872-7000
 TFYowell@aol.com

Continuing Service offered by Locklear Brothers

. . . for over 50 years

Residential
 Commercial

For Workmanship You
 Can Be Proud Of

ORVILLE LOCKLEAR ROOFING

800-466-3120
 580-323-3100

ORVILLE LOCKLEAR
 40 Years Experience

P.O. Box 904
 Clinton, OK 73601

11/17-2/24p

Listen to . . .

KPDR-FM, 90.3

WHEELER, TEXAS

Wheeler United Methodist Church

Eighth at Main St.—P.O. Box 89

Wheeler, TX 79096

806-826-3114 — Fax 806-826-3780

wheelerumc@windstream.net

Sunday Schedule

Coffee & Donut Fellowship—9:30 a.m.

Sunday School—9:45 a.m.

Worship—11:00 a.m.

Wednesday Schedule

Youth Fellowship—6:00 p.m.

Choir Rehearsal—7:00 p.m.

Tornado Warning Procedure Wheeler County Residents

Tornado Shelter Information

When the National Weather Service issues a Tornado Alert, which may affect Wheeler County, the Volunteer Fire Departments of the county go on watch and remain on watch until the danger has passed. Those on watch have been trained for storm watching. When Wheeler or surrounding communities need to take shelter, a siren will sound. If you do not have a shelter, the south door of Wheeler County Ag and Family Center on Highway 83 at the north edge of Wheeler City limits will be open for use as a shelter by the general public.

Please take heed to the warning if sounded; the alarm will not sound unless the fireman feel the immediate area is threatened!

If you have a basement or shelter, make sure your fire department is aware of its location.

Tornado Procedimiento de alerta Los residentes del Condado de Wheeler

Tornado Refugio Información

Quando el Servicio Meteorologico Nacional emite una alerta de Tornado, que puedan afectar al condado de Wheeler, los departamentos de bomberos voluntarios del condado vaya reloj y permanecer en observacion hasta que haya pasado el peligro. Los relojes han sido entrenados para tormenta viendo. Cuando Wheeler o comunidades vecinas deben resguardarse, sonar! una sirena. Si no tienes un refugio de para que la puerta sur de rueda condado Ag y centro de la vida de familia en carretera 83 en el borde norte de los limites de la ciudad de Wheeler estara abierta utilizar como refugio por el general publico. Por favor, Abrid la advertencia si sonaba; la alarma no sonars a menos que los bomberos se sienten que el area inmediata esta amenazado! Si tienes un sotano o refugio, asegurese de que el departamento de bomberos es conscientes de su posicion.

Wheeler Banking Center

P.O. Box 1040
Wheeler, Texas



(806) 826-5566

MOBEETIE NEWS

By Melba Corcoran

Richard Dickey is in the hospital in Amarillo with serious pancreatic infection. Remember him in your prayers.

Lynn Rector of Bushland visited Dale and Melba Corcoran one afternoon. He had a burial at Dozier. It was good to see him.

Dale and Melba Corcoran went to Pampa Saturday.

Those working at the museum this week were Maurita Stribling, Louise Hogan, Suzanne Lohberger, Melba Corcoran, Gina Seitz, Dale Corcoran, Bill Finsterwald and Joe VanZandt. The new exhibit is on St Patrick's Day. It will be up the rest of the month. We will get the Easter decoration put up this week. This was the week for the OMTA meeting. Joe VanZandt called the meeting to order. Gina Seitz led the prayer. Plans were made for the fundraiser, which will be a Mexican Pile-On April 1 at noon. Other plans were discussed. Those attending were Joe VanZandt, David Seitz, Bill Finsterwald, Ada Lester, Maurita Stribling, Suzanne Lohberger, Bobbie Walker, Gina Seitz and Melba and Dale Corcoran.

There were several at the Houston Livestock Show last week. I don't have any reports on it. Tim and Sallie Adcock went with Jayton Garrett and Jarrett Childress. Kellan Quarles also went.

Ft Elliott CISD is on spring break this week.

Bill and Tonya Finsterwald took a short trip over the weekend since it was spring break.

Several also went to Red River for the spring break.

Louise Hogan went for her doctor appointment the first of the week. It was for her regular checkup. She got a good report.

Congratulation goes to James and Anne Henderson on their 50th anniversary that was held Saturday.

We had a nice rain over the weekend. We got about one-half inch. It was enough to make some of the country roads slick.

The Methodist Church had a

dinner Sunday at noon.

The Baptist Church had a Green Social Sunday night.

The bluebonnets are up at the museum Jail House. We didn't know if we would have any after the weather last year.

Cody Selby bought the 2-bedroom log house in old town. He had been living in one of the 1-bed ones. Congratulations, Cody, on your new home.

Paul Hathaway visited over the weekend in Texarkana with Roy Hathaway and family. Clarise and the girls stayed in Dallas and visited with Kristen and family.

Remember the Little Dribblers tournament this next week. It will be the Ft Elliott Volunteers Fire Dept. Tournament March 19, 20, 22, 23 & 24. I will try to see some of the games as I have a grandson on one of the Shamrock 3rd & 4th grade teams.

WHEELER PLUMBING

511 S. Cheyenne
New Construction
Remodel
Repair
Sewer Service
Septic Systems
Site Evaluations

Phone: **826-5907**
MAX McQUEEN
P.O. Box 754 Wheeler, TX

Canadian Supply & Redi-Mix

for all your Concrete Needs!

Jerry Smith, Owner
806-323-5379

4-H (from Page 1)
County Commissioners Courts of Texas Cooperating.

Sr. Animal-Domestic: Leslie Alvarado, 1st

Sr. Digital Darkroom: Paloma Contreras, 1st; Cierra Alvarado, 2nd

Sr. Details & Macro: Paloma Contreras, 1st; Cierra Alvarado, 2nd; Leslie Alvarado, 3rd; Charmayne Hampton, 4th

Sr. People: Charmayne Hampton, 1st; Paloma Contreras, 2nd

Sr. Flora: Cierra Alvarado, 1st; Paloma Contreras, 2nd; Leslie Alvarado, 3rd

Sr. Catch All: Cierra Alvarado, 1st; Leslie Alvarado, 2nd

Sr. Nature & Landscape: Cierra Alvarado, 1st; Paloma Contreras, 2nd; Leslie Alvarado, 3rd

Sr. Animals & Wildlife: Paloma Contreras, 1st

Sr. Element of Design: Leslie Alvarado, 1st; Paloma Contreras, 2nd; Cheyenne Powell, 3rd; Cierra Alvarado, 4th

Sr. Dominant Color: Leslie

Parkview Artery Spring Break Safety

On the road...
Buckle up, disco dancers! Also take turns behind the wheel, and whoever sits shotgun should stay awake to keep the driver company. Make sure everyone has a valid driver's license and the vehicle registration is in the car before driving off.

In hotels...
Reserve a room that's above the 1st floor but below the 6th floor. Why? First floor rooms are easier to break into, and rooms above the sixth floor are sometimes too high for fire ladders to reach. If safes are provided, definitely use them for any valuables you may have. Keep doors and sliding doors locked, and don't let anyone into your room unless you can trust them. Make a mental note of where the nearest fire exits and stairwells are located in case you need to evacuate.

At the ATM...
Try to go the ATM in groups, but avoid getting overly complacent about safety just because you're traveling in numbers. Also try to go during daylight hours. When you approach the ATM, do a full 360 degree scan, looking completely around you to see if anyone is hanging out where they shouldn't be. When punching in your pin number, use your other hand to cover the keypad. Always be on the lookout for anyone suspicious. If someone is creeping you out, go to another ATM. (There are plenty of them, especially in vacation spots!)

While drinkin'...
Do us all a favor (including yourself) and party smart. Be responsible. Pace yourself if you choose to drink, and avoid hard alcohol or other drinks that are powerful and have fast effects. (And remember that drinks = easy targets.) Also be aware of alcohol poisoning. According to a Nationwide study, 75 percent of college males and 43 percent of females reported being intoxicated on a daily basis during spring break. If you do decide to drink, know the liquor laws of wherever you'll be vacationing. Drinking & driving is always a dangerous situation, so avoid this by having your safe mode of transportation home planned before you go out.

On the beach...
Drinking + sun can equal a bad sunburn and an even worse hangover. Sun can maximize the effects of alcohol so keep this in mind if you party on the beach. Take it slow and stay hydrated by drinking lots of water. If you start feeling faint or light headed, get shade and water immediately. And don't be a lobster...use sunscreen of at least SPF 15 and reapply often. Pay extra special attention to ears, nose, face and shoulders. Fair skinned friends should wear sunglasses and even a hat. Avoid sun exposure during the hottest hours of the sun's rays and remember you can burn even when it's cloudy.

While swimming...

Jumping into the water without a lifeguard is putting yourself at risk. Even the most experienced swimmer can get caught in an undertow. In case you get caught in a rip current, don't bother swimming against it. Instead, swim parallel to shore until the rip passes. Try to stay within the designated swimming area and always swim with a buddy. Also know the flag system for water safety:

-Red Flag: Stay out of the water because of strong undertow and riptides.

-Yellow Flag: Use CAUTION in the water. There are some undertow and riptides possible.

-Blue Flag: Calm water. Swim safely.

In the hot tub...
Drinking in the hot tub might sound like a good idea, since pretty much every MTV video makes it look glamorous. But low and behold, MTV is not an educational resource. (shocker!) Alcohol can dilate blood vessels and lower blood pressure to dangerous levels. The effects of alcohol are felt sooner and stronger in a hot tub. It can lead to unconsciousness and drowning. Overall, just a bad idea.

Medcat
Those that say you can't take it with you never saw a car packed for a vacation trip.

THE WHEELER TIMES

PAGE 3 — Thursday, March 15, 2012
"Wheeler, town of friendship and pride."

Alvarado, 1st; Cierra Alvarado, 2nd; Paloma Contreras, 3rd; Cheyenne Powell, 4th
Sr Theme: Cierra Alvarado, 1st
Sr Marine/Aquatic: Leslie Alvarado, 1st
Sr Food: Paloma Contreras, 1st; Cierra Alvarado, 2nd

News, Views & Commentary KPDR-FM, 90.3

WHEELER, TEXAS
Weekdays: 6:00 a.m. to 7a.m.

KIM'S KITCHEN

Dine-in, Carry-out, & Catering
Hwy 152 & 83
806.826.5102

Daily Buffet — Bakery
Open Seven Days A Week

Limited Time **5.03%** APY*
INSURED CD
Ask About IRA/401K Specials!

FIRST FIDELITY
Financial Group, LLC
Your Safe Money Solution®

1800 Washington, Suite 110 • Amarillo, TX
806-373-9480
1-800-371-9201
By appointment only

HOUSE HUNTERS-REALTOR

In Wheeler—15 Acres on County Road 15-A, Good Farmland, utilities available

Linda Laycock Broker, ABR, GREEN, SRES, e-Pro
806.662.1312

Larry Hadley Assoc.
806.662.2779

Jordan Oneal Assoc.
806.670.6623

Pampa MLS www.househunterspampa.com Amarillo MLS

"NO" Trenching "NO" Mess

Rick's Lawn Sprinklers

Lic#4823

* Sales - Service - Installation * We trade for almost anything
* Over 25 years experience * In-house financing

FREE ESTIMATES 1-800-466-0915

Altus, OK **RAIN-BIRD** Wichita Falls, TX

Robby Schaffer

FIREARMS & AMMUNITION

602 Cheyenne • Wheeler, TX
806.826.0129 • 806.216.1322
E-mail: robschaf@windstream.net

Store Hours: Mon. to Fri. 6 P.M. to 9 P.M.
Sat. 12 to 8 P.M.

I am going to be away some so please call ahead to be certain I'm home.

Oil & Gas NEWS

(New Location, Completion and Plugging Report made possible by Oil & Gas Reporting Service, 3930 Beaver St., Vernon, TX 76384. Pete Porter, Phone: 940/552-6644. Cell: 940/839-1335)

NEW LOCATION, COMPLETION & PLUGGING REPORT
Week of March 5 - 9, 2012
Intentions to Drill - Texas
GRAY (PANHANDLE GRAY County Field) Coreterra Operating, LLC, #10 Bell (200ac) 2643'

from West & 2660' from South line, Sec. 134, 3, I&GN, 4 mi SW from Pampa PD 3450 (sgd. Mail in Application) Vertical
GRAY (PANHANDLE GRAY County Field) Coreterra Operating, LLC, #11 Bell (200ac) 2317' from West & 2310' from South line, Sec. 134, 3, I&GN, 4 mi SW from Pampa PD 3450 (sgd. Mail in Application) Vertical

Sunday Nite Live
KPDR-FM, 90.3
... Live from Canadian
9:00 p.m. to 11:00 p.m.

GRAY (PANHANDLE GRAY County Field) Coreterra Operating, LLC, #12 Bell (200ac) 1548' from West & 1648' from South line, Sec. 134, 3, I&GN, 4 mi SW from Pampa PD 3450 (sgd. Mail in Application) Vertical
GRAY (PANHANDLE GRAY County Field) Coreterra Operating, LLC, #13 Bell (200ac) 1539' from West & 2310' from South line, Sec. 134, 3, I&GN, 4 mi SW from Pampa PD 3450 (sgd. Mail in Application) Vertical
GRAY (PANHANDLE GRAY County Field) Coreterra Operating, LLC, #14 Bell (200ac) 2969' from South & 997' from West line, Sec. 134, 3, I&GN, 4 mi SW from Pampa PD 3457 (Mail in Application) Vertical

Granite Wash Cons.) Chesapeake Operating, Inc., #407H Thurman Horn (640ac) 440' from South & 430' from East line, Sec. 1, unknown, Camp CSL, PD 14000 (BHL: 100' from North & 550' from East) (sgd. Bill Spencer 512 918 1062) Horizontal
WHEELER (MILLS RANCH Granite Wash Cons.) SM Energy Company, #8H Davis 3 (640ac) 220' from South & 740' from East line, Sec. 60, A7, H&GN, 4 mi E from Kelton PD 13105 (BHL 100' from North & 660' from East) (sgd.



THE WHEELER TIMES
PAGE 5 — Thursday, March 15, 2012
"Wheeler: town of friendship and pride."

2640' from East) (sgd. Cindy Bush 303 812 1554) Horizontal
WHEELER (STILES RANCH Granite Wash Cons.) SM Energy Company, #8H Davis 3 (640ac) 220' from South & 740' from East line, Sec. 60, A7, H&GN, 4 mi E from Kelton PD 13105 (BHL 100' from North & 660' from East) (sgd.

Tina Allen 918 488 7635) Horizontal
WHEELER (STILES RANCH Morrow) Stiles Services LLC, #2056 Champ Davis (640ac) 1320' from North & 1980' from East line, Sec. 56, A7, H&GN, 4 mi E from Kelton PD 18989 (sgd. Richard Johnston 512 380 0800) Vertical

Chesapeake Midstream Gas Services LLC, 2-16-12, Pt. S/2 Sec. 65, Blk. A-7, H&GN Ry. Company Survey.
ROW-Davis Family Trust No 1 to Chesapeake Midstream Gas Services LLC, 2-16-12, Pt. S/2 Sec. 65, Blk. A-7, H&GN Ry. Company Survey.
ROW-Davis Family Trust No 1 to Chesapeake Midstream Gas Services LLC, 2-16-12, Pt. S/2 Sec. 65, Blk. A-7, H&GN Ry. Company Survey.
C/C PROBATE-William Barr Browder Jr. to Ex Part, 2-27-12. HEIRSHIP AFF.-Wm. Dee Eastwood to Luster Wilbur Love Jr., 10-31-11, S/2 Sec. 19, Blk. R.E., Roberts & Eddleman Survey. (Continued Page 6)

Court (from Page 2)

pany LLC, 1-6-12, Pt. Sec. 40, Blk. A-4, H&GN Ry. Company Survey.
ROW-Charles L. Hamilton Martial Trust to MarkWest Oklahoma Gas Company LLC, 1-5-12, Pt. Sec. 40, Blk. A-3, H&GN Ry. Company Survey.
ROW-Margot C. Pyle to MarkWest Oklahoma Gas Company LLC, 1-4-12, Pt. Sec. 40, Blk. A-4, H&GN Ry. Company Survey.
ROW-Black Willow Energy LLC to MarkWest Oklahoma Gas Company LLC, 1-11-12, Pt. Sec. 40, Blk. A-4, H&GN Ry. Company Survey.
MARCH 6, 2012
MD-Nancy Moore Schilling to Arcena Minerals and Investments, 3-5-12, NW/4 Sec. 4, AB&M Survey.

DEED-Sherry Lee McCasland to Darwin Vinyard, 3-5-12, 79' x 75' Lot 3, Blk. 43, Shamrock.
MARCH 7, 2012
MD-Steven R. Russell to Mare Oil Company, 2-13-12, SW/4 Sec. 11, Blk. L, J. M. Lindsey Survey.
RVL/RDT-D. E. Blacketter, et ux to Noel Walton, et ux, 2-17-12, All Sec. 9 & Pt. Sec. 10, all Lots 13 & 14, Blk. 203, Vaughn's Hill-top Addition, Shamrock.
ROW-Davis Family Trust No 1 to

News, Views & Commentary
KPDR-FM, 90.3
WHEELER, TEXAS
Weekdays: 6:00 a.m. to 7a.m.

Hyland's Pharmacy Downtown Wheeler 826-5561

Wedding Shower:
Tina McWhorter & John Kisst Shower Date: March 24, 2012
Jarrod Haning & Keila Barnes Shower Date: March 24, 2012
Steven Kephart & Katie Thiessen Shower Date: March 17, 2012
Emily Driskell & Nathan McLaughlin Shower Date: April 14, 2012
Wedding Date: June 30, 2012

Baby Shower:
Jennifer Bryan & Joe Gallegas (baby boy) Shower date: March 24, 2012
Keri & Jason Beers (baby boy) Jake Henry Beers Shower date: March 24, 2012
Shantel & Wes Campbell (baby boy) Kace Shower date: March 25, 2012

The store for all your needs. Prescriptions, Gifts for your loved ones, and More!

James G. Baker ATTORNEY AT LAW

CRIMINAL CASES-CASOS CRIMINALES
• MIDEANOR- DELITO MENOR
• FELONY-FELONIAS
• JUVENILE CASES-CASOS JUVENILE
• OCCUPATIONAL LICENSE-LICENCIAS OCUPACIONALES
• LICENSE SUSPENSION- SUSPENSION DE LISENCIAS
• TRAFFIC TICKETS- MULTAS DE TRAFICO
FAMILY LA W - CASOS DE FAMILIA
• DIVORCES-DIVORCIOS
• ADOPTION-ADOPCIONES
• CHILD SUPPORT- CASOS DE MANUTENCION
• CHILD CUSTODY- CASOS DE CUSTODIA
REAL ESTATE-BIENES RAICES
• WILLS-TESTAMENTO
• PROBATE
• SALES CONTRACTS-CONTRATOS DE COMPRA Y VENTA
• DEEDS-ESCRITURAS
NOTARY PUBLIC

Dumas Office: (806) 934-9818
324 S. Bliss
Dumas, TX 79029
Across from the Post Office

Perryton Office: (806) 648-1664
300 S. Ash
Perryton, TX 79070

Se Habla Espanol
Fee Payouts Accepted - Arreglos de Pagos

Did you get your
LICENSE SUSPENDED?
Did you get a
DWI?
Do you owe
SURCHARGES
To the Texas Department of Public Safety?
Then
You Need
An

OCCUPATIONAL LICENSE

PLEASE CALL
JAMES G. BAKER ATTORNEY OFFICE
PERRYTON TEXAS OFFICE: 806-648-1664
DUMAS TEXAS OFFICE: 806-934-9818

Coming Soon
Snelgroves RV Park
601 West 12th Street
Wheeler, Texas
16 RV Sites with Carports
Full Hook-ups
FOR RESERVATIONS
CALL 806-663-1243

St. Pat (from Page 1)

at the Shamrock Country Club for a cover charge of only \$10. However, you must be at least 21 years of age to attend this dance.

Events for St. Patrick's Day, Saturday, March 17, start bright and early at 8 a.m. Runners and walkers alike will line up at Water Tower Plaza for an event that is quickly becoming a regular part of the festivities, the 5K Run for Life and 1 mile walk.

At 9:30 a.m., the doors of the Shamrock Junior High Gym will swing wide open and one of the best craft shows in the area will be open for business. The building will be packed with all manner of things like jewelry, food, clothing, purses, candles, etc., for your shopping pleasure. The arts and craft show will be open until 6 p.m.

Calling all Donegals! At 10 a.m., on Main Street at the parade review stand, all gentlemen who have patiently been growing their beards since January 1, 2012, need to meet to hopefully claim their prize. Winner of the donegal beard contest will not only be awarded the bragging rights for the next year, but they will pocket a nice \$100 bill.

Also starting at 10 a.m., the Old Settlers Reunion. Stop by the Shamrock Volunteer Fire Department and sign-in. A prize will be given to the oldest settler, the longest resident, the furthest traveled and others.

Ten o'clock is also the time that books will open at the Shamrock Rodeo Grounds for the roping sponsored by ST Production. Roping events will be going on most of the day, so make sure and stop by and see the action.

Accolade Home Care will once again be hosting the St Patrick's Health Fair. The health fair offers free of charge, blood sugar check, blood pressure check, and several other things that you will not want to miss. This event is open until 1 p.m. at the First Baptist Church Family Life Center.

People from all over descend upon the streets of Shamrock this time of year for one of the most important events ... THE PARADE! The parade will kick off at 10:30 a.m. with Parade Marshals, Johnny Rhodes and Hubert Moore, proudly setting the tone for what is sure to be a great event. When the parade ends, head on over to the carnival which opens at noon and will remain open until the late hours of the evening.

There are many, many events scheduled throughout the day and one of them is sure to be right up your alley. Are you a fan of motorcycles? The motorcycle rally will start at 12:30 p.m. at the Shamrock Area Community Center. Or how about old cars? The Antique, Classic Car and Truck contest will be in full swing at the U-Drop Inn starting at 1 p.m. Judging will begin at 2 p.m. Or maybe you are leaning more towards the human side of beauty. The crowning of the 2012 Miss Irish Rose will fit that bill. The Miss Irish Rose Scholarship Pageant will start at 3 p.m. at the Shamrock High School Auditorium.

You could also take a tour of the Ziegler House or Pioneer West Museum. Both will be open from 1-4 p.m. for free tours. While you are there you can also do research on your genealogy with free access to ancestry.com.

cartoons and the concessions will be open along with public rest room facilities. So if you just need to sit and relax, eat some fantastic popcorn and get a few laughs, head on over to the Texas Theatre on North Main Street, another historic place in Shamrock.

The evening will offer plenty of entertainment for the entire family. Shepherdsmen Quartet will be performing at the Assembly of God Church from 6-8 p.m.

Greater Faith Missions Gospel Singing will start at 7 p.m., at the First United Methodist Church Fellowship Hall.

At 8:30 p.m. to midnight, dance the night away at the Shamrock Area Community Center. Country rock band, Reckless Kelly, is sure to keep your toes tapping. Tickets for Reckless Kelly are currently on sale at the Shamrock Chamber of Commerce or on line at www.shamrocktexas.net for \$15. Tickets will also be available at the door for \$20.

With all those events having worn the normal human being out for a week, I hope you brought your energy, as Sunday also has great things planned. During the morning, attend one of the many churches of your choice in the area. The carnival will open at noon as will the Arts and Craft Show at the junior high gym. The craft show will be open until 4 p.m. so you have a chance to finish your shopping.

Closing out the St. Patrick's celebration will be the Lad -n- Lassie Pageant. The pageant begins at 1 p.m. at the Shamrock High School Auditorium. This is the place to be if you want to get your cuteness meter back on track.

St. Patty's is something the people of Shamrock look forward to and plan for all year long. We hope everyone has a safe trip on your way here and a safe, fun time while you are here. Y'all come on and "Wish Upon A Shamrock Star!"

ALL TYPES OF AERIAL SPRAYING CHEMICAL & SEED SALES

GRAY AG AIR

Serving Hollis and Wellington
P.O. Box 306
Hollis, OK 73550
(580) 688-2548 OR
(580) 688-2558

LYNN GRAY
Mobile: (580) 381-0306
REID ROBINSON
Mobile: (580) 318-2604

MARSHALL'S HEATING & AIR CONDITIONING
WHEELER, TX — PHONE: 664-5395 — CELL: 662-7876

TRANE NOW DOING AIR DUCT CLEANING
It's Hard To Stop A Trane —24 Hour Emergency Service—

LICENSED & INSURED
License No. TA CLB022710E
Mark Marshall, Owner

RiverCrest Homes
Building distinctive custom homes designed for your one of a kind lot.

Quail Run Estates Coming Soon
1.5 to 5 acre lots across from Maxey's
Chip Hill 972-989-8019
chip@rivercrestproperty.com

Dennis Edmondson, REALTOR

RE/MAX HOMETOWN 2100 Perryton Pkwy Pampa, Texas **MLS**

8320 County Line Rd. Mobeetie Tx. 79061. Great 3 bedroom 2.5 bath property on 31.78 acres. 30x60 shop/garage, mother-in-law's quarters, corrals, storm shelter/storage. Very nice! \$250,000

16508 Hwy 152 East Wheeler, Tx. 79096. Beautiful 4 bedroom 2.75 bath, 2 car garage home on 3.09 acres. Open floor plan, finished basement, central heat&air (heat pump). New windows, extra buildings, horse stalls, and much more! \$269,000

CDI TOOLBOXES

75 NEW CDI toolboxes diamond plate or black starting at \$240!

PRESTIGE AUTOBODY & ACCESSORIES
101 S. Hobart * P.O. Box 1140 * Pampa, TX 79065
806-665-3500 * Fax: 806-665-2626
www.prestigeofpampa.com

NEW LUXURY TOWNHOUSES FOR LEASE IN WHEELER

- 2-3 BEDROOM UNITS
- 2 BATH
- BONUS ROOM
- COMPLETE KITCHEN/w Refrig.
- GRANITE COUNTERTOPS
- ENERGY EFFICIENT
- WASHER/DRYER READY
- 1-CAR GARAGES

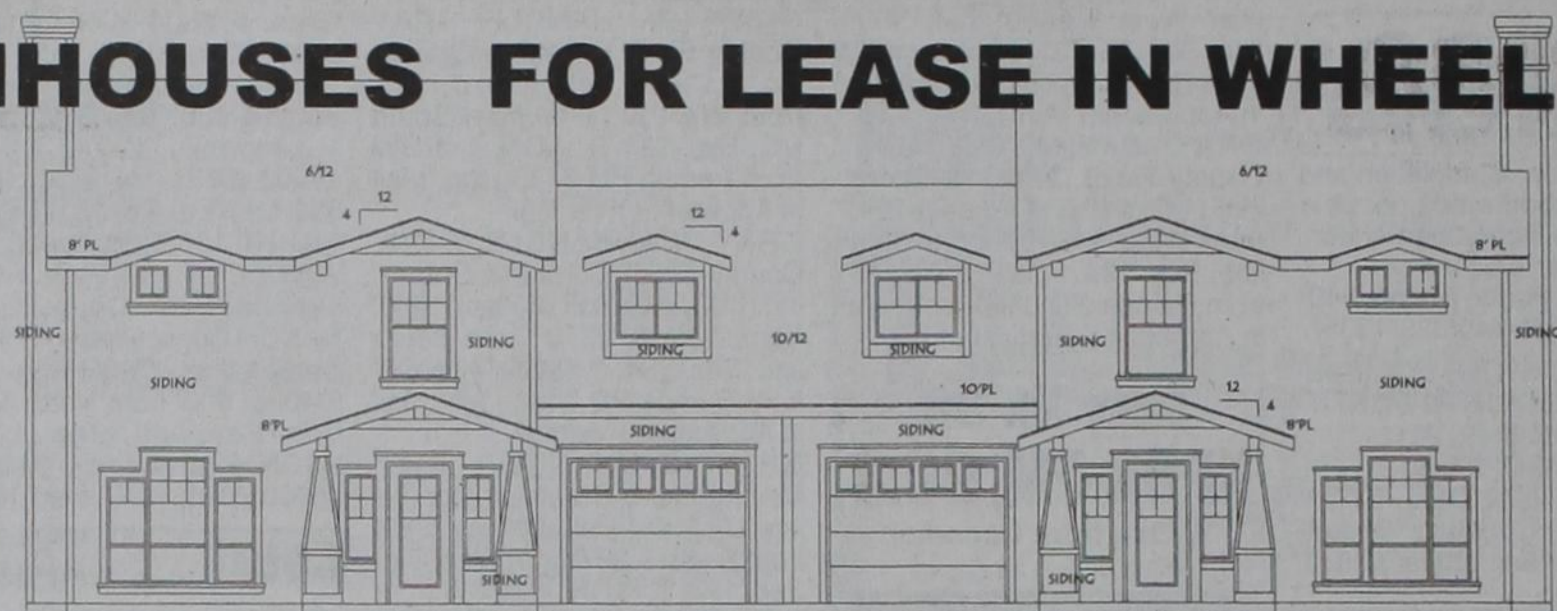

Pricing for the homes:

| Address | Unit | Type Unit | Price | Term |
|-----------------------------|-----------------|--------------------------------------|------------|--------|
| 901A Kiowa St. (Right side) | 1,193 SF Living | 2 bed, 2 bath, 1 car | \$1,750.00 | 1 year |
| 901B Kiowa St. (Left side) | 1,193 SF Living | 2 bed, 2 bath, 1 car | \$1,750.00 | 1 year |
| 809A Kiowa St. (Right side) | 1,193 SF Living | 2 bed, 2 bath, 1 car | \$1,750.00 | 1 year |
| 809B Kiowa St. (Left side) | 1,193 SF Living | 2 bed, 2 bath, 1 car | \$1,750.00 | 1 year |
| 807A Kiowa St. (Right side) | 1,404 SF Living | 3 bed, 2 1/2 bath, 1 car | \$1,875.00 | 1 year |
| 807B Kiowa St. (Left side) | 1,404 SF Living | 3 bed, 2 1/2 bath, 1 car | \$1,875.00 | 1 year |
| 805A Kiowa St (Right side) | 1,404 SF Living | 3 bed, 2 1/2 bath, 1 car | \$1,875.00 | 1 year |
| 805B Kiowa St. (Left side) | 1,404 SF Living | 3 bed, 2 1/2 bath, 1 car | \$1,875.00 | 1 year |
| 803A Kiowa St (Right side) | 1,637 SF Living | 3 bed, 2 1/2 bath, 1 car, bonus room | \$2,050.00 | 1 year |
| 803B Kiowa St (Left side) | 1,637 SF Living | 3 bed, 2 1/2 bath, 1 car, bonus room | \$2,050.00 | 1 year |
| 801A Kiowa St (Right side) | 1,637 SF Living | 3 bed, 2 1/2 bath, 1 car, bonus room | \$2,050.00 | 1 year |
| 801B Kiowa St. (Left side) | 1,637 SF Living | 3 bed, 2 1/2 bath, 1 car, bonus room | \$2,050.00 | 1 year |

Chip Hill

972-989-8019

www.rivercrestproperty.com



Court

(from Page 5)
 HEIRSHIP AFF.-Mary L. Wilson to Luster Wilbur Love Jr., 10-31-11, S/2 Sec. 19, Blk. R.E., Roberts & Eddleman Survey.
 HEIRSHIP AFF.-Mary E. Lundberg to Luster Wilbur Love Jr., 10-31-11, S/2 Sec. 19, Blk. R.E., Roberts & Eddleman Survey.
 HEIRSHIP AFF.-Kenneth C. Bacon to Luster Wilbur Love Jr., 11-1-11, S/2 Sec. 19, Blk. R.E., Roberts & Eddleman Survey.
 HEIRSHIP AFF.-Melvin Rife to Luster Wilbur Love Jr., 10-31-11, S/2 Sec. 19, Blk. R.E., Roberts & Eddleman Survey.
 HEIRSHIP AFF.-Leroy Fuhrman to Luster Wilbur Love Jr., 10-31-11, S/2 Sec. 19, Blk. R.E., Roberts & Eddleman Survey.
 MODIFICATION EXT. DT-West Texas Gas Inc. to Wells Fargo Bank NA, 2-28-12, See Instrument.
 MODIFICATION EXT. DT-WTG Exploration Inc. to Wells Fargo Bank NA, 2-28-12, See Instrument.
 MODIFICATION EXT. DT-West Texas Gas Inc. to Wells Fargo Bank NA, 2-28-12, See Instrument.
 MML-Linn Operating Inc. to Dudley and Associates LLC, 12-5-11, Sec. 34, Blk. M-1, H&GN Ry. Company Survey.
 MML-Linn Operating Inc. to Dudley and Associates LLC, 12-5-11, Sec. 35, Blk. M-1, H&GN Ry. Company Survey.
 MARCH 8, 2012
 DEED-Dale L. Clawson, et ux to Jonathan D. Clawson, et ux, 3-8-12, Pt. Sec. 7, Blk. L, J. M. Lindsey Survey.
 ROY/MD-Joy Graham to Westco Family Limited Partnership, 3-1-12, Sec. 70, Blk. A-7, H&GN Ry. Company Survey.
 MODIFICATION DT-Rickie Carl Arnold, et al to Citizens Bank, 3-1-12, S/2 SW/4 Sec. 25, Blk. A-8, H&GN Ry. Company Survey.
 PAYOUT AFF.-Sanguine Gas Exploration LLC to The Public, 3-6-12, NE/4 Sec. 2, BBB&C Survey.
 PARTIAL RELEASE ASSIGN.-Sanguine Gas Exploration LLC to Multi-Financial Investments LLC, 3-6-12, E/2 Sec. 24, Blk. A-7, H&GN Ry. Company Survey.
 PARTIAL RELEASE ASSIGN.-Sanguine Gas Exploration LLC to Multi-Financial Investments LLC, 3-6-12, NE/4 Sec. 59, Blk. A-7, H&GN Ry. Company Survey.
 ASSIGN.-H. Joe Franklin to John R. Buckthal, et al, 3-2-12, Sec. 60, Blk. M-1, H&GN Ry. Company Survey.
 ASSIGN.-H. Joe Franklin to John R. Buckthal, et al, 3-2-12, W 160 acs. Sec. 48, Blk. M-1, H&GN Ry.

Company Survey.
 ASSIGN.-H. Joe Franklin to John R. Buckthal, et al, 3-2-12, Secs. 36 & 37, Blk. M-1, H&GN Ry. Company Survey.
 ASSIGN.-H. Joe Franklin to John R. Buckthal, et al, 3-2-12, Sec. 1, Camp County School Land.
 ASSIGN.-H. Joe Franklin to John R. Buckthal, et al, 3-2-12, See Instrument.
 TAX DEED-City of Shamrock, et al to Charles L. Ballard, et ux, 1-23-12, W 57' Lots 11 & 12, Blk. 11, Shamrock.
 TAX DEED-City of Shamrock, et al to Tommy D. Cole, et al, 1-23-12, Blk. XXVII, Romans Addition, Shamrock.
 TAX DEED-City of Shamrock, et al to Apostolic Church Triumphant of Shamrock, 1-23-12, N 100' Lot 3, Blk. LXX, Romans Addition, Shamrock.
 DEED-Alice Lister to Larry Lister, et ux, 3-8-12, Pt. SE/4 Sec. 17, Blk. L, J. M. Lindsey Survey.
 MARCH 9, 2012
 ROW-J B Bass and Barbara Ann Bass Revocable Trsut to Sanguine Gas Exploration LLC, 2-22-12, Pt. SE/4 Sec. 59, Blk. A-7, H&GN Ry. Company Survey.
 MD-Delia Gaines Lister to Enerlex Inc., 12-20-11, Sec. 8, Blk. A-3, H&GN Ry. Company Survey.
 ASSIGN./ASSUMPTION AGREE.-Chesapeake Exploration LLC to Chesapeake Midstream Gas Services LLC, 2-17-12, 1.74 acs. Sec. 22, Blk. R.E. Roberts & Eddleman Survey.
 RELEASE PARTIAL ASSIGN./ASSUMPTION AGREE.-Chesapeake Exploration LLC to Chesapeake Midstream Gas Services LLC, 2-17-12, 1.74 acs. Sec. 22, Blk. R.E. Roberts & Eddleman Survey.
 ASSIGN.-Gary Bagwell, et ux to Bagwell No 9 Family Limited Partnership, 3-7-12, N/2 Sec. 48, Blk. A-3, H&GN Ry. Company Survey & Sec. 2, Blk. 5, Brooks & Burleson Survey.
 AMEND. ROW-Stiles Land Assets Ltd., et al to Enogex Gas Gathering LLC, 10-3-11, Pt. SW/4 Sec. 68, Blk. A-7, H&GN Ry. Company Survey.
 RDT-Amarillo National Bank to Sandra L. Diaz Barboza, 12-28-11, 12.70 acs Sec. 8, Blk. E, T&NO Ry. Company Survey.
 ASSIGN. BS-W. A. Attebury to Attaboy Inc., 3-6-12, Sec. 12, Camp County School Land.
 TDT-Mortgage Electronic Registration Systems Inc., et al to Bank of America NA, 3-1-12, See Instrument.
 DEED-Reggie Joe Austin, et al to Golden Spread Electric Cooperative Inc., 3-2-12, 1.58 acs. Sec. 54, Blk. A-4, H&GN Ry. Company Survey.

DVL-Estelle D. Parrish to Colby Porter, et ux, 3-6-12, S 50' Lot 17, Blk. 5, Mont-Lew Addition, Shamrock.

DT-Colby Porter, et ux to America's Choice Home Loans LP, 3-6-12, S 50' Lot 17, Blk. 5, Mont-Lew Addition, Shamrock.

Wildfire Disaster Assistance Available To County Producers

USDA Natural Resources Conservation Service (NRCS) State Conservationist Salvador Salinas announced \$4 million in disaster assistance to help with recovery after the 2011 historic drought and wildfire conditions across much of the state. Funds are being made available through the Environmental Quality Incentives Program (EQIP), which provides both financial and technical assistance to install measures that reduce post-fire damage and aid in the rehabilitation process.

"Many parts of Wheeler County were affected by wildfires over the last year," said Calvin Devereaux County NRCS District Conservationist. "Loss of vegetation not only affects production, livestock and wildlife; it also makes the land vulnerable to erosion by wind and water."
 "Our assistance will enable landowners and livestock producers to accelerate the recovery of the health and vigor of the affected grazing land," Calvin Devereaux said.

Although EQIP sign-up is continuous, applications for this first funding period will be accepted in the Wheeler County NRCS office through April 13. In order to apply, producers must visit the local NRCS office to fill out an application. Applications will be ranked

Hear the "Abundant Living Broadcast" **KPDR-FM, 90.3** WHEELER, TEXAS Saturdays: 9:00 a.m. to Noon



THE WHEELER TIMES
 PAGE 6 - Thursday, March 15, 2012
 "Wheeler: town of friendship and pride."

and those approved for funding will be offered an EQIP contract. A priority will be placed on land affected by wildfires with an emphasis on conservation practices that will help restore plant health and condition, prevent soil erosion, and address soil quality and water quality.
 On grazing land, practices such as grazing deferral, cross fencing, reseeding and water development are effective post-fire strategies to help reduce erosion and re-establish wildlife.
 Calvin Devereaux suggests landowners consult with their local NRCS staff to develop a conservation plan, which can be an effective strategy for rangeland recovery and mitigating the effects of the prolonged drought Texas is experiencing.
 NRCS services and programs are voluntary and offered without a fee to all agricultural producers.

NRCS helps landowners and land managers protect and improve the natural resources on their property, including soil, water, air, plants, and animals.
 For further assistance in evaluating your land and planning practices to address concerns following a wildfire, contact your local Natural Resources Conservation Service (NRCS) or Soil and Water Conservation District in Wheeler at (806)826-3565. USDA Service center locations and program information can be found on the Texas NRCS Web site at www.tx.nrcs.usda.gov.

Old Time Gospel Music **KPDR-FM, 90.3** ... In Wheeler Sundays: 6:00 a.m. to 8:00 a.m.

CHURCH CAMP OPPORTUNITY FOR COMMUNITY YOUTH

Wheeler United Methodist Church would like to help the community youth go to church camp this summer. In the next few months we will be organizing fund-raisers and trying to get the information out to those who may be interested. Our camp is a week-long summer camp "...where God is experienced and lives are changed." at CETA Canyon.

For those who may be interested; our council would like you to meet criteria:

1. You must attend 1 church service a month leading up to the camp
2. You must help with 1 fund-raiser leading up to camp

All it takes is a little of your time each month, so hurry and decide because summer is just around the corner.

Remember... when you choose the camp for you be sure to register for the grade you will be in Fall of 2012. This means if you are in the 6th grade now you will register for the 7th grade camp.

Summer camp schedule

| | |
|--|---|
| June 11 th - 15 th | new Dawn (mental challenged adults) |
| June 18 th - 22 nd | One Way 6 th - 8 th grades |
| June 25 th - 29 th | One Way 9 th - 12 th |
| July 2 nd - 6 th | One Way 4 th - 5 th grades |
| July 9 th - 13 th | Vision grades 10 th - 12 th |
| July 9 th - 13 th | Crossroads grades 7 th - 9 th |
| July 18 th - 20 th | Lil' Ceta Camp 2 nd - 3 rd (representative will be going) |
| July 23 rd - 27 th | Whoz-We-R 4 th - 6 th grades |

Once you have decided on which camp you would like to attend contact the Wheeler United Methodist Church office at 806-826-3114, and we will help you get registered. You must hurry because there is a time limit on registration. (Adults may also register; we would like to send counselors to help guide our youth)

FARM & ESTATE AUCTION
SAT. MARCH 24—9:43 A.M.
LOC. LAKETON TX.
 8865 FM 748—From The Old Laketon Store Junction Of Hwy. 152 & FM 748 Take FM 748 North 2.8 Mi. Or From Miami TX South 7.2 Mi.
WILLIE RENNER ESTATE
 PICKUPS-CARS-TRUCKS-TRACTORS-FARM & CATTLE EQUIP.-TRAILERS-INCUBATORS-ANT. HOUSEHOLD FURNISHING-COLLECTIBLES-OLD PICKUP, TRUCK & CAR PARTS-SHOP & ANT. SHOP TOOLS-LAWN MOWERS
 FULL LISTING ON WEB PAGE
www.loydsauction.com
 806.826.5850 or 334.0407
LYNDON LOYD AUCTIONEERS
 WHEELER, TX. (Lic. 7119)

5 Indicted By Country Grand Jury

Wheeler County Grand Jury issued five indictments, which were filed in District Court on March 1, 2012.

Indicted were:
Name: DUSTIN BLAKE TOLLISON
Offense: POSS CS PG 1 LT1G; DOB: 05/04/1982 Sec.: 481.115(b) HSC; Offense date: April 29, 2010 Degree: STATE JAIL; Case Incident Number: 10-04-085C; CJIS #: 35990014; CAUSE NO. 4591; BOND: \$12,500.

INDICTMENT
IN THE NAME AND BY AUTHORITY OF THE STATE OF TEXAS:

THE GRAND JURY, for the County of WHEELER, State of Texas, duly selected, empaneled, sworn, charged, and organized as such at the January Term, A.D., 2012, of the 31ST Judicial District Court for said County, upon their oaths present in and to said Court at said term that DUSTIN BLAKE TOLLISON hereinafter styled Defendant, on or about April 29, 2010, and before the presentment of this indictment, in the County and State aforesaid, did then and there intentionally or knowingly possess a controlled substance, namely, methamphetamine, in an amount of less than one gram, against the peace and dignity of the State.

Name: OMAR ALBERTO PENA; DOB: 11/12/1979; Offense date: July 27, 2010; Case Incident Number: DPS; Offense: ROSS MARIJ GT50LBSLT=2,000LBS Sec.: 481.121(b)(5) HSC Degree: SECOND; CJIS #: 35620012; CAUSE NO. 4593; BOND \$25,500.

INDICTMENT
IN THE NAME AND BY AUTHORITY OF THE STATE OF TEXAS:

THE GRAND JURY, for the County of WHEELER, State of Texas, duly selected, empaneled, sworn, charged, and organized as such at the January Term, A.D., 2012, of the 31ST Judicial District Court for said County, upon their oaths present in and to said Court at said term that OMAR ALBERTO PENA hereinafter styled Defendant, on or about July 27, 2010, and before the presentment of this indictment, in the County and State aforesaid, did then and there intentionally or knowingly possess a usable quantity of marijuana in an amount of 2,000 pounds or less but more than 50 pounds, against the peace and dignity of the State.

Name: DONNIE ALLEN TILLER; Offense: BURGLARY OF BUILDING; DOB: 07/22/1951 Sec.: 30.02(c)(1) PC; Offense date: December 13, 2011 Degree: STATE JAIL; Case Incident Number: 21110 CJIS #: 2299-0001; CAUSE NO. 4589; BOND: \$12,500.

INDICTMENT
IN THE NAME AND BY AUTHORITY OF THE STATE OF TEXAS:

THE GRAND JURY, for the County of WHEELER, State of Texas, duly selected, empaneled, sworn, charged, and organized as such at the January Term, A.D., 2012, of the 31ST Judicial District Court for said County, upon their oaths present in and to said Court at said term that DONNIE ALLEN TILLER hereinafter styled Defendant, on or about December 13, 2011, and before the presentment of this indictment, in the County and State aforesaid, did then and there intentionally or knowingly enter a building without the effective consent of Gail Bonner, the owner thereof, and attempted to commit or committed theft of property, to-wit: beer, owned by Gail Bonner, against the peace and dignity of the State.

Name: ALBERT PEREZ, JR.; Offense: INDECENCY W/CHILD SEXUAL CONTACT; DOB: 09/10/1982 Sec.: 21.11(a)(1) PC; Offense date: May 18, 2011 Degree: F2 Enhanced; Case Incident Number: 211049 CJIS #: 36010-001; CAUSE NO. 4588 BOND: \$20,000.

INDICTMENT
IN THE NAME AND BY AUTHORITY OF THE STATE OF TEXAS:

(Continued Page 8)

TEXAS:

THE GRAND JURY, for the County of WHEELER, State of Texas, duly selected, empaneled, sworn, charged, and organized as such at the January Term, A.D., 2012, of the 31ST Judicial District Court for said County, upon their oaths present in and to said Court at said term that ALBERT PEREZ, JR. hereinafter styled Defendant, on or about the May 18, 2011, and before the presentment of this indictment, in the County and State aforesaid, did then and there then and there, with the intent to arouse or gratify the sexual desire of said defendant, intentionally or knowingly engage in sexual contact with A.B. by touching the breast of A.B., a child younger than 17 years of age against the peace and dignity of the State.

Name: KENNETH MARK SEITZ
Offense: DRIVING WHILE INTOXICATED 3RD OR MORE; DOB: 02/27/1958 Sec.: 49.09 (b) PC; Offense date: November 25, 2011 Degree: THIRD; Case Incident Number: 1024 CJIS #: 54040011; CAUSE NO. 4592; BOND \$15,000.

INDICTMENT
IN THE NAME AND BY AUTHORITY OF THE STATE OF TEXAS:

THE GRAND JURY, for the County of WHEELER, State of Texas, duly selected, empaneled, sworn, charged, and organized as



Photo by: Joannie Adams
Michaela Bailey

Wheeler County Producers Encouraged to Discuss Expired or Expiring CRP Land Options

(Continued From Page 1)

endangered or threatened species. Lesser Prairie Chickens are ground-dwelling birds, native to rangelands of the American West, including the South Plains and Panhandle region of Texas. Over the decades they have experienced a significant decline in population and habitat.

(more)
NRCS and its conservation partners are helping farmers and ranchers enhance, restore and protect habitat for this bird with financial assistance through the Environmental Quality Incentive Program's (EQIP) Lesser Prairie Chicken Initiative (LPCI). Through the LPCI, NRCS offers landowners financial assistance for conservation practices that promote healthy grazing lands and are also beneficial for the Lesser Prairie Chicken. These practices include prescribed grazing, upland wildlife habitat management, brush management, prescribed burning and range planting.

"In 2011 this was a very successful initiative for improving the Lesser Prairie Chicken habitat in Texas," said Salinas. "Producers entered into 127 contracts and enrolled 114,131 acres for which over \$2.9 million were obligated in the targeted counties."

Another option to improve and protect the habitat would be enrollment in the Grassland Reserve Program (GRP). Under the GRP, a landowner may enter into a rental agreement for a period of 10, 15 or 20 years. The agreement requires implementation of a grazing plan developed by NRCS and the participant agrees to maintain the land in grass cover in exchange for a per-acre payment. Under GRP, the land may

be used for grazing or haying purposes.

Landowners may also apply for a conservation easement to protect the land in perpetuity. GRP 20-year rental contracts and easement applications place priority on CRP land that are within 12 months of expiring. GRP also offers cost-share assistance for practices needed to restore the grazing values.

Landowners with expiring or expired CRP land may also be interested in applying for the Conservation Stewardship Program (CSP). CSP is a voluntary five-year program that offers payments to producers who sustain a high level of conservation on their land. Under CSP, landowners have a variety of land management activities to consider.

NRCS also reminds landowners that if land is converted back to crop production, it may be necessary for them to apply certain conservation practice alternatives

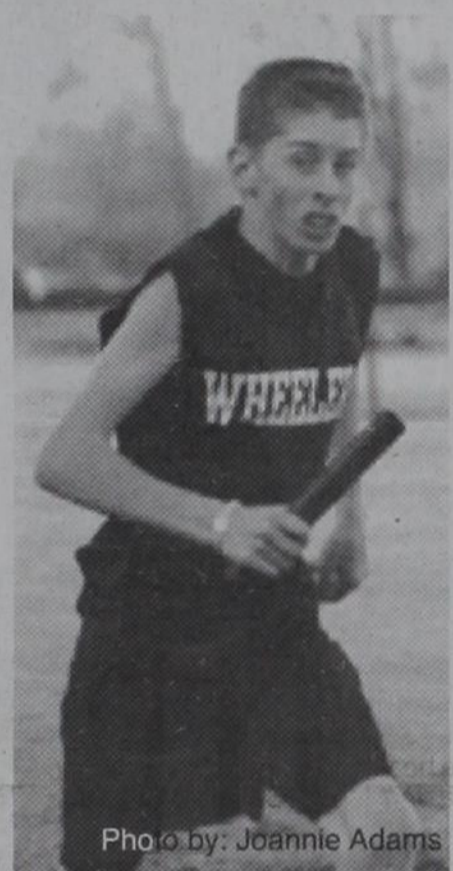

Photo by: Joannie Adams
Braydon Smith



Photo by: Joannie Adams
Savanah Foster getting a handoff during a relay.

THE WHEELER TIMES

PAGE 7 — Thursday, March 15, 2012
"Wheeler: town of friendship and pride."

Tornado Safety For Texans

Texas Division of Emergency Management

Tornadoes can occur at any time of year in Texas, but they happen most often in spring and summer. When severe weather threatens, monitor TV and radio broadcasts for storm information, as well as NOAA weather radio. Most tornado fatalities are caused by flying debris. When a tornado is sighted, the most important rule is **to get low and stay low.**

In interior buildings: Seek shelter in an interior room on the lowest floor of a home, office or other building. Shelter in a windowless area: a stairwell, bathroom, hallway or storage closet.

Avoid any area with a wide, unsupported roof such as an auditorium, gymnasium, cafeteria or theater. Avoid areas with windows or large amounts of glass.

At school, follow the drill and go to a designated shelter area, usually interior hallways on the lowest floor.

At the shopping center, go to the interior rooms and halls on the lowest floor. Do not leave the shopping center to get in your car. If you are in a mobile home, get out immediately and take shelter in a nearby sturdy building.

If you are in open country, take cover on low ground, preferably lying flat in a ditch or ravine.

In your car:
If the tornado appears to stay in the interior rooms and halls on the lowest floor, but is growing larger, it is headed toward you. Take shelter AWAY from the car. Take shelter inside a nearby sturdy building or lie flat in a ditch or ravine.

Avoid highway overpasses. Parking or taking shelter under a bridge or overpass is extremely dangerous due to flying debris and the possibility the structure may collapse.

Parking beneath an overpass on traffic lanes creates a deadly hazard for others, who may plow into your vehicle at full highway speeds in poor visibility, and can trap people in the storm's path or

If you are trapped in your car, keep your seat belt on and lean down as low as possible, away from windshield and windows.

For more information on tornadoes, see NOAA's Storm Prediction Center's Tornado FAQ page.

For more information on all hazards preparedness, visit www.Ready.gov and www.redcross.org

GET THE WORD OUT

...with an ad in...



THE WHEELER TIMES

(USPS-681-960)

SINGLE COPY 50c

"Wheeler: town of friendship and pride."



Photo by: Joannie Adams
Urrick Marshall

Sch. Bd. (from Page 1)
 flag was led by Mark Marshall and the invocation was offered by Kent

Ware.
 There were no public comments or public participation.
 Motion by Mark Marshall; sec-

ond by James Masters. To approve resolution for Joint Election Agreement. Seven members voted to accept the motion, no votes against

G. Jury (from Page 1)
 such at the January Term, A.D., 2012, of the 31st Judicial District Court for said County, upon their oaths present in and to said Court at said term that KENNETH MARK SEITZ hereinafter styled Defendant, on or about the November 25, 2011, and before the presentment of this indictment, in the County and State aforesaid, did then and there then and there operate a motor vehicle in a public place while the said defendant was intoxicated by reason of the introduction of alcohol into the body, And it is further presented in and to said Court that, prior to the commission of the aforesaid offense (hereafter styled the primary offense), on the 14th Day of



Hosp (from Page 1)
 made the motion for adjournment at 7:26 p.m. Pam Hibler seconded the motion and it carried unanimously.

RN, BSN, CEO
 Chairman Helton explained that when we had previously approved the resolution to continue our elections in May of each year in connection with the School Board and the City of Wheeler, some information had been left off and that the Board needs to review and approve the new resolution. Dale Garner made a motion to approve the new resolution. Motion seconded by James Batton and carried unanimously.
 There was no other business and the meeting was declared adjourned at 4:44 p.m.

Motion by James Masters; seconded by Todd Moore. To adjourn at 7:02PM. Seven members voted to accept the motion, no votes against
 As appropriate, the Board may enter in Closed Meeting as authorized by the Texas Open Meetings Act, Government Code, Chapter 551. Before any meetings are convened, the presiding officer will publicly identify the section on the Act authorizing the closed meetings. All final votes, actions, or decisions will be taken in open meetings.

December, 1984, in cause number 9387 in the County Court of Moore County, Texas, the defendant was convicted of an offense relating to the operating of a motor vehicle while intoxicated; and on the 7th Day of September, 2010, in cause number CM-10-2596 in the District Court in and for Tulsa County, Oklahoma, the defendant was convicted of an offense relating to the operating of a motor vehicle while intoxicated, against the peace and dignity of the State.

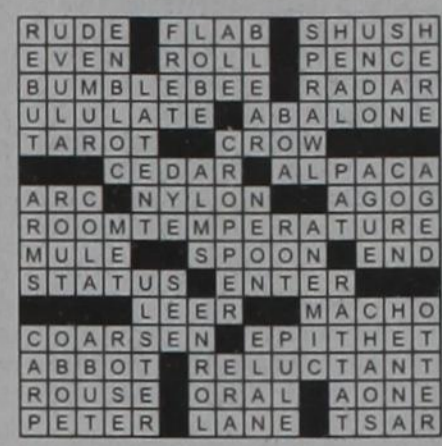

OKLAHOMA
 CHEYENNE • HINTON
 EUFAULA • STILWELL
 TEXAS
 SHAMROCK • SUNRAY
 WELLINGTON • WHEELER

Market Square
THRIFTWAY
 www.marketsquareonline.com

THESE SUPER DUPER DEALS GOOD FROM WEDNESDAY, MARCH 14, THRU TUESDAY, MARCH 20, 2012

NOT LIABLE FOR TYPOGRAPHICAL OR PICTORIAL ERRORS. WE RESERVE THE RIGHT TO LIMIT QUANTITIES. SOME ITEMS NOT AVAILABLE IN ALL STORES.

Green Cabbage 4 lbs. **\$1**

Seedless Green Grapes 2 lbs. **\$3**

Avocados large 5 for **\$5**

Shurfine Barbecue Sauce 18 oz. **99¢**

Shurfine Premium Ice Cream select varieties, 56 oz. 2 for **\$4**

7-Bone Chuck Roast preferred trim **\$2.89** lb.

Star Kist Chunk Light Tuna in oil or water 5 oz. **59¢**

Green Cabbage 4 lbs. **\$1**

Nabisco Premium Saltines select varieties 11-16 oz. 4 for **\$5**

Sirloin Cut Pork Chops family pack preferred trim boneless **\$1.59** lb.
 Small Pack \$1.89 lb.

Brawny Paper Towels pick a size 3 rolls 2 for **\$6**

Corned Beef Brisket **\$1.99** lb.

Capri Sun or Kool-Aid Jammers select varieties 10 pk. 2 for **\$3**

Farm Raised Raw Catfish Nuggets **\$1.59** lb.

Pilgrim's Whole Cut Up Chicken Grade A **99¢** lb.

Gain Detergent 2X liquid select varieties 24-32 loads **\$4.99**

Quilted Northern Bathroom Tissue regular or ultra 12 double rolls **\$6.99**